

ADVANCE WARNING SIGNS & DRUMS OR CONES FOR CLOSURE

SYMBOLS:

- Work Area
- Channelizing Device (See Index 102-600)
- Work Zone Sign
- Lane Identification and Direction of Traffic
- WATER FILLED BARRIER WALLS

THIS MAINTENANCE OF TRAFFIC PLAN ("MOT PLAN") IS THE EXCLUSIVE PROPERTY OF ACME BARRICADES, LC, AND IS PROVIDED SOLELY FOR INFORMATIONAL PURPOSES. THE MOT PLAN HAS BEEN PREPARED FOR THE EXCLUSIVE AUTHORIZED INTERPRETATION, IMPLEMENTATION AND NECESSARY MODIFICATION BY ACME BARRICADES, LC ONLY. THE MOT PLAN HAS NOT BEEN PREPARED FOR DISTRIBUTION TO OR INTERPRETATION, IMPLEMENTATION OR RELIANCE BY ANY OTHER PARTY. ACME BARRICADES, LC DOES NOT MAKE ANY WARRANTIES OR REPRESENTATIONS OF ANY KIND RELATED TO THIS MOT PLAN. IN EXCHANGE FOR THE RECEIPT OF THIS INFORMATIONAL ONLY MOT PLAN, THE RECIPIENT HEREBY AGREES TO INDEMNIFY, DEFEND AND HOLD HARMLESS ACME BARRICADES, LC AND ITS EMPLOYEES FROM ANY AND ALL CLAIMS ARISING FROM THE RECIPIENT'S USE OF THIS INFORMATIONAL ONLY MOT PLAN.

***MOT SHALL COMPLY WITH THE FDOT DESIGN STANDARDS AND THE MUTCD*
PHASE 1 OVERVIEW REFERENCE INDEX TA-20**

**REFERENCE TA-20
STANDARD ROAD CLOSURE SET-UP
FOR WORK IN THE RIGHT OF WAY**

**SW 21ST ST
FT LAUDERDALE, FLA**



FDOT
ROOSEVELT BYNES III

Certificate: 650712
Has Completed a FDOT Approved Temporary Traffic Control: Advanced Course.

Issued: 11/24/2025
Expires: 11/14/2029
Instructor: Jennifer Olson

Training Provider:
myTTConline
83 Geneva Dr. Ste. 621394
Oviedo, FL 32762
Ph: 407-901-0206

Verify this Certificate at www.motadmin.com.



MATCH LINE A

SPEED LIMIT = 35 MPH
4 LANE DIVIDED HIGHWAY
(SU VEHICLE)

LIMIT OF CLEAR
SIGHT DR = 125

LIMIT OF CLEAR
SIGHT DL = 375

SPEED LIMIT = 35 MPH
4 LANE DIVIDED HIGHWAY
(SU VEHICLE)

**ADVANCE WARNING
SIGNS &
DRUMS OR CONES
FOR CLOSURE**

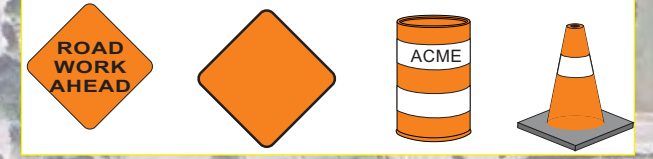

SYMBOLS:

- Work Area
- Channelizing Device (See Index 102-600)
- Work Zone Sign
- Lane Identification and Direction of Traffic
- WATER FILLED BARRIER WALLS

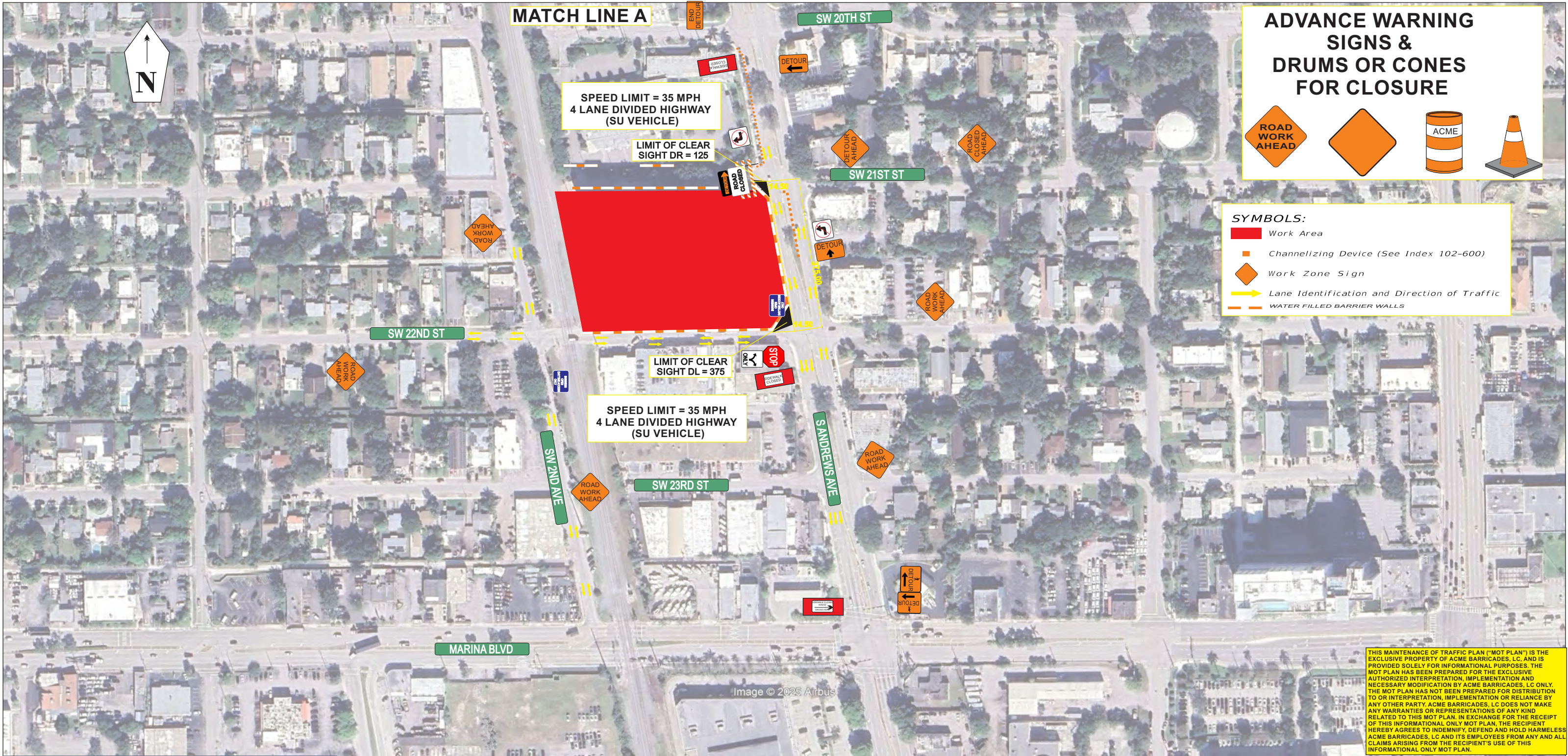

THIS MAINTENANCE OF TRAFFIC PLAN ("MOT PLAN") IS THE EXCLUSIVE PROPERTY OF ACME BARRICADES, LC, AND IS PROVIDED SOLELY FOR INFORMATIONAL PURPOSES. THE MOT PLAN HAS BEEN PREPARED FOR THE EXCLUSIVE AUTHORIZED INTERPRETATION, IMPLEMENTATION AND NECESSARY MODIFICATION BY ACME BARRICADES, LC ONLY. THE MOT PLAN HAS NOT BEEN PREPARED FOR DISTRIBUTION TO OR INTERPRETATION, IMPLEMENTATION OR RELIANCE BY ANY OTHER PARTY. ACME BARRICADES, LC DOES NOT MAKE ANY WARRANTIES OR REPRESENTATIONS OF ANY KIND RELATED TO THIS MOT PLAN. IN EXCHANGE FOR THE RECEIPT OF THIS INFORMATIONAL ONLY MOT PLAN, THE RECIPIENT HEREBY AGREES TO INDEMNIFY, DEFEND AND HOLD HARMLESS ACME BARRICADES, LC AND ITS EMPLOYEES FROM ANY AND ALL CLAIMS ARISING FROM THE RECIPIENT'S USE OF THIS INFORMATIONAL ONLY MOT PLAN.

***MOT SHALL COMPLY WITH THE FDOT DESIGN STANDARDS AND THE MUTCD*
PHASE 1 OVERVIEW REFERENCE INDEX TA-20**

**REFERENCE TA-20
STANDARD ROAD CLOSURE SET-UP
FOR WORK IN THE RIGHT OF WAY**

**SW 21ST ST
FT LAUDERDALE, FLA**



ROOSEVELT BYNES III

Certificate: Has Completed a FDOT Approved Temporary Traffic Control: Advanced Course.
650712

Issued: 11/24/2025 Training Provider: myTTOnline
Expires: 11/14/2029 83 Geneva Dr. Ste. 621394
Instructor: Jennifer Olson myTTOnline Oviedo, FL 32762
Ph: 407-901-0206

Verify this Certificate at www.motadmin.com.



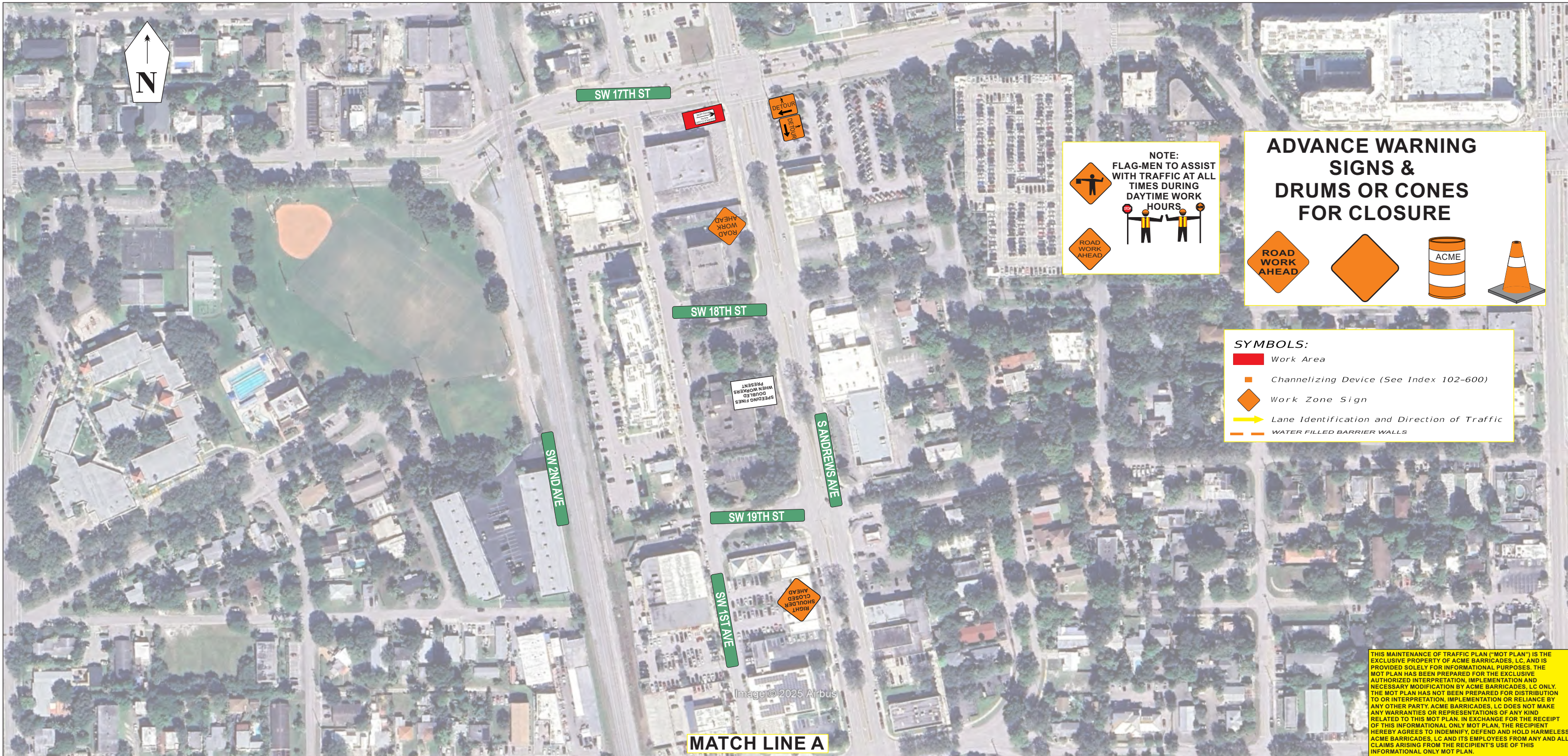

MATCH LINE A

MOT SHALL COMPLY WITH THE FDOT DESIGN STANDARDS AND THE MUTCD
PHASE 2
DAY TIME FLAGGING OPERATION
DURING BUSINESS HOURS
REFERENCE TA-20
STANDARD ROAD CLOSURE SET-UP
FOR WORK IN THE RIGHT OF WAY



SW 22ND ST
 FT LAUDERDALE, FLA



ROOSEVELT BYNES III

Certificate: 650712
 Has Completed a FDOT Approved Temporary Traffic Control: Advanced Course.

Issued: 11/24/2025
 Expires: 11/14/2029
 Instructor: Jennifer Olson
 Training Provider: myTTConline
 83 Geneva Dr. Ste. 621394
 Oviedo, FL 32762
 Ph: 407-901-0206

Verify this Certificate at www.motadmin.com.





MATCH LINE A

SPEED LIMIT = 35 MPH
4 LANE DIVIDED HIGHWAY
(SU VEHICLE)

LIMIT OF CLEAR
SIGHT DR = 125

SW 20TH ST

SW 21ST ST

SW 22ND ST

SPEED LIMIT = 35 MPH
4 LANE DIVIDED HIGHWAY
(SU VEHICLE)

LIMIT OF CLEAR
SIGHT DL = 375

SW 23RD ST

MARINA BLVD

SW 2ND AVE

S ANDREWS AVE

NOTE:
FLAG-MEN TO ASSIST
WITH TRAFFIC AT ALL
TIMES DURING
DAYTIME WORK
HOURS.

**ADVANCE WARNING
SIGNS &
DRUMS OR CONES
FOR CLOSURE**

SYMBOLS:

- Work Area
- Channelizing Device (See Index 102-600)
- Work Zone Sign
- Lane Identification and Direction of Traffic
- WATER FILLED BARRIER WALLS

THIS MAINTENANCE OF TRAFFIC PLAN ("MOT PLAN") IS THE EXCLUSIVE PROPERTY OF ACME BARRICADES, LC, AND IS PROVIDED SOLELY FOR INFORMATIONAL PURPOSES. THE MOT PLAN HAS BEEN PREPARED FOR THE EXCLUSIVE AUTHORIZED INTERPRETATION, IMPLEMENTATION AND NECESSARY MODIFICATION BY ACME BARRICADES, LC ONLY. THE MOT PLAN HAS NOT BEEN PREPARED FOR DISTRIBUTION TO OR INTERPRETATION, IMPLEMENTATION OR RELIANCE BY ANY OTHER PARTY. ACME BARRICADES, LC DOES NOT MAKE ANY WARRANTIES OR REPRESENTATIONS OF ANY KIND RELATED TO THIS MOT PLAN. IN EXCHANGE FOR THE RECEIPT OF THIS INFORMATIONAL ONLY MOT PLAN, THE RECIPIENT HEREBY AGREES TO INDEMNIFY, DEFEND AND HOLD HARMLESS ACME BARRICADES, LC AND ITS EMPLOYEES FROM ANY AND ALL CLAIMS ARISING FROM THE RECIPIENT'S USE OF THIS INFORMATIONAL ONLY MOT PLAN.

***MOT SHALL COMPLY WITH THE FDOT DESIGN STANDARDS AND THE MUTCD*
PHASE 2
DAY TIME FLAGGING OPERATION OVERVIEW REFERENCE INDEX TA-20
DURING BUSINESS HOURS
REFERENCE TA-20
STANDARD ROAD CLOSURE SET-UP
FOR WORK IN THE RIGHT OF WAY**



SW 22ND ST
FT LAUDERDALE, FLA



FDOT
ROOSEVELT BYNES III

Certificate: Has Completed a FDOT Approved Temporary Traffic Control: Advanced Course.
650712

Issued: 11/24/2025 Training Provider: myTTConline
Expires: 11/14/2029 83 Geneva Dr. Ste. 621394
Instructor: Jennifer Olson myTTConline Oviedo, FL 32762
Pr: 407-901-0206

Verify this Certificate at www.motadmin.com.

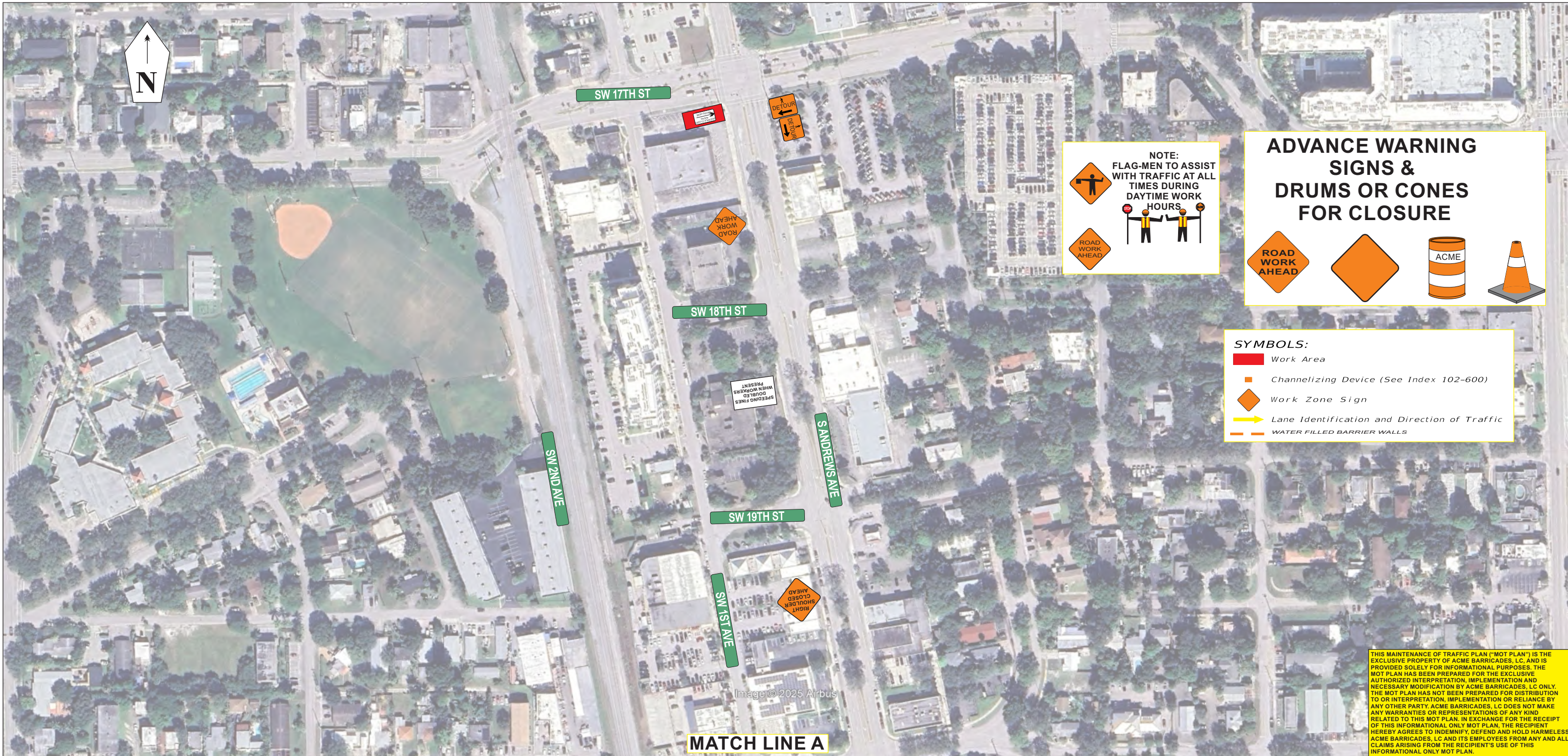

NOTE:
 FLAG-MEN TO ASSIST WITH TRAFFIC AT ALL TIMES DURING DAYTIME WORK HOURS.

ADVANCE WARNING SIGNS & DRUMS OR CONES FOR CLOSURE

SYMBOLS:

- Work Area
- Channelizing Device (See Index 102-600)
- Work Zone Sign
- Lane Identification and Direction of Traffic
- WATER FILLED BARRIER WALLS

THIS MAINTENANCE OF TRAFFIC PLAN ("MOT PLAN") IS THE EXCLUSIVE PROPERTY OF ACME BARRICADES, LC, AND IS PROVIDED SOLELY FOR INFORMATIONAL PURPOSES. THE MOT PLAN HAS BEEN PREPARED FOR THE EXCLUSIVE AUTHORIZED INTERPRETATION, IMPLEMENTATION AND NECESSARY MODIFICATION BY ACME BARRICADES, LC ONLY. THE MOT PLAN HAS NOT BEEN PREPARED FOR DISTRIBUTION TO OR INTERPRETATION, IMPLEMENTATION OR RELIANCE BY ANY OTHER PARTY. ACME BARRICADES, LC DOES NOT MAKE ANY WARRANTIES OR REPRESENTATIONS OF ANY KIND RELATED TO THIS MOT PLAN. IN EXCHANGE FOR THE RECEIPT OF THIS INFORMATIONAL ONLY MOT PLAN, THE RECIPIENT HEREBY AGREES TO INDEMNIFY, DEFEND AND HOLD HARMLESS ACME BARRICADES, LC AND ITS EMPLOYEES FROM ANY AND ALL CLAIMS ARISING FROM THE RECIPIENT'S USE OF THIS INFORMATIONAL ONLY MOT PLAN.

MOT SHALL COMPLY WITH THE FDOT DESIGN STANDARDS AND THE MUTCD
PHASE 2
FULL NIGHT TIME CLOSURE
AFTER BUSINESS HOURS

OVERVIEW REFERENCE INDEX TA-20

REFERENCE TA-20
STANDARD ROAD CLOSURE SET-UP
FOR WORK IN THE RIGHT OF WAY



SW 22ND ST
 FT LAUDERDALE, FLA



ROOSEVELT BYNES III

Certificate: 650712
 Has Completed a FDOT Approved Temporary Traffic Control: Advanced Course.

Issued: 11/24/2025
 Expires: 11/14/2029
 Instructor: Jennifer Olson

Training Provider:
 myTTOnline
 83 Geneva Dr. Ste. 621394
 Oviedo, FL 32762
 Ph: 407-901-0206

Verify this Certificate at www.motadmin.com.





MATCH LINE A

**ADVANCE WARNING
SIGNS &
DRUMS OR CONES
FOR CLOSURE**

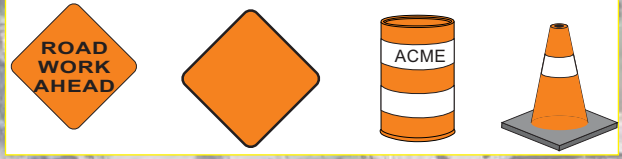

SYMBOLS:

- Work Area
- Channelizing Device (See Index 102-600)
- Work Zone Sign
- Lane Identification and Direction of Traffic
- WATER FILLED BARRIER WALLS

SPEED LIMIT = 35 MPH
4 LANE DIVIDED HIGHWAY
(SU VEHICLE)

LIMIT OF CLEAR
SIGHT DR = 125

LIMIT OF CLEAR
SIGHT DL = 375

SPEED LIMIT = 35 MPH
4 LANE DIVIDED HIGHWAY
(SU VEHICLE)

THIS MAINTENANCE OF TRAFFIC PLAN ("MOT PLAN") IS THE EXCLUSIVE PROPERTY OF ACME BARRICADES, LC, AND IS PROVIDED SOLELY FOR INFORMATIONAL PURPOSES. THE MOT PLAN HAS BEEN PREPARED FOR THE EXCLUSIVE AUTHORIZED INTERPRETATION, IMPLEMENTATION AND NECESSARY MODIFICATION BY ACME BARRICADES, LC ONLY. THE MOT PLAN HAS NOT BEEN PREPARED FOR DISTRIBUTION TO OR INTERPRETATION, IMPLEMENTATION OR RELIANCE BY ANY OTHER PARTY. ACME BARRICADES, LC DOES NOT MAKE ANY WARRANTIES OR REPRESENTATIONS OF ANY KIND RELATED TO THIS MOT PLAN. IN EXCHANGE FOR THE RECEIPT OF THIS INFORMATIONAL ONLY MOT PLAN, THE RECIPIENT HEREBY AGREES TO INDEMNIFY, DEFEND AND HOLD HARMLESS ACME BARRICADES, LC AND ITS EMPLOYEES FROM ANY AND ALL CLAIMS ARISING FROM THE RECIPIENT'S USE OF THIS INFORMATIONAL ONLY MOT PLAN.

***MOT SHALL COMPLY WITH THE FDOT DESIGN STANDARDS AND THE MUTCD*
PHASE 2
FULL NIGHT TIME CLOSURE
AFTER BUSINESS HOURS
OVERVIEW REFERENCE INDEX TA-20**

**REFERENCE TA-20
STANDARD ROAD CLOSURE SET-UP
FOR WORK IN THE RIGHT OF WAY**



**SW 22ND ST
FT LAUDERDALE, FLA**



ROOSEVELT BYNES III

Certificate: Has Completed a FDOT Approved Temporary Traffic Control: Advanced Course.
650712

Issued: 11/24/2025 Training Provider: myTTConline
Expires: 11/14/2029 83 Geneva Dr. Ste. 621394 Oviedo, FL 32762
Instructor: Jennifer Olson Ph: 407-901-0206

Verify this Certificate at www.motadmin.com.



**NOTE:
SIDEWALK CLOSURE
OVERVIEW**

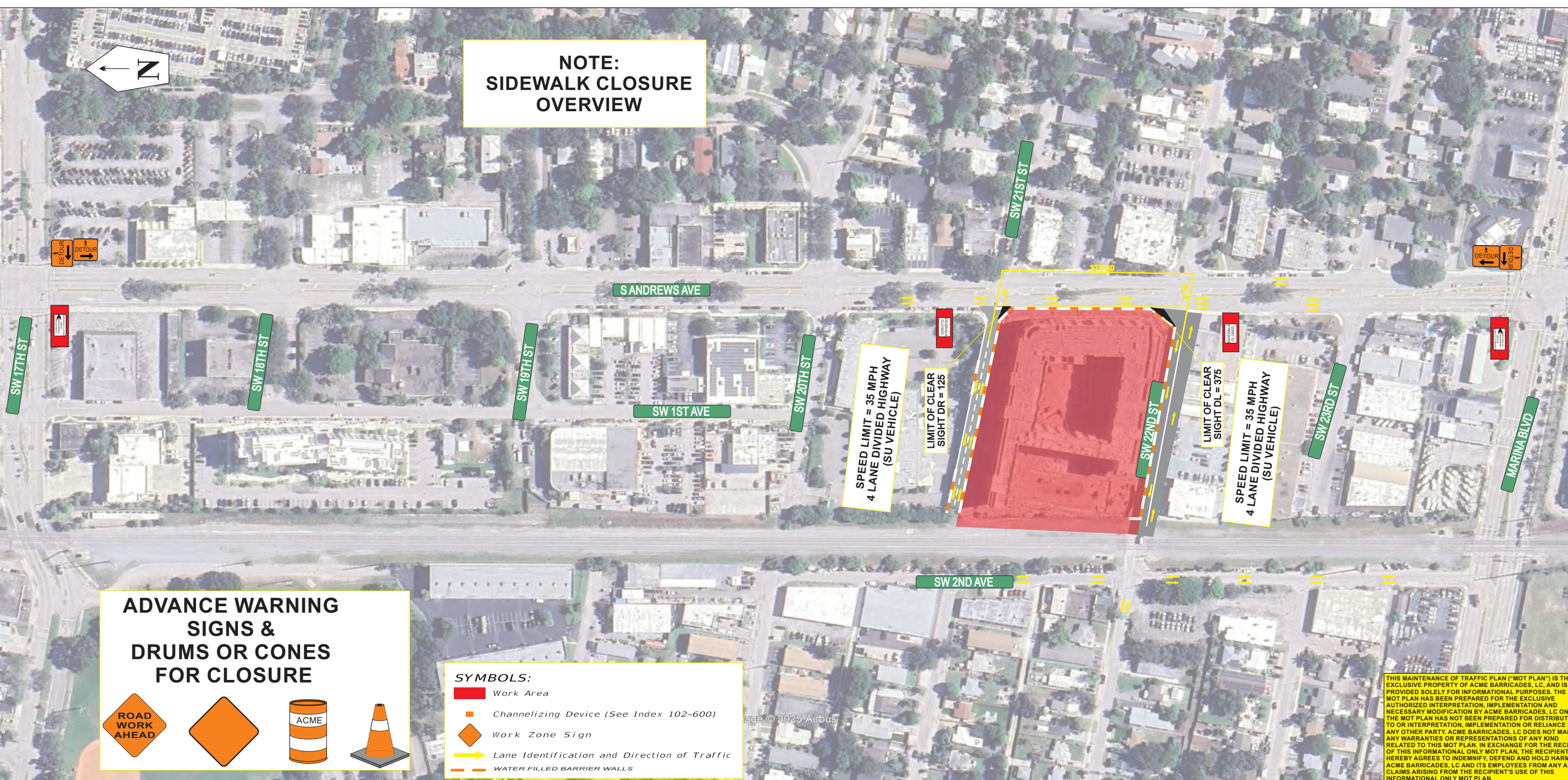

**ADVANCE WARNING
SIGNS &
DRUMS OR CONES
FOR CLOSURE**

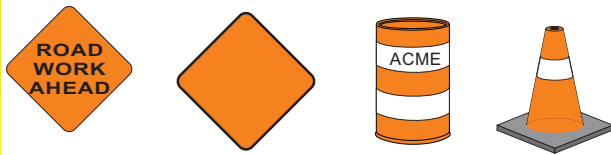

- SYMBOLS:**
- Work Area
 - Channelizing Device (See Index 102-600)
 - Work Zone Sign
 - Lane Identification and Direction of Traffic
 - WATER FILLED BARRIER WALLS

THIS MAINTENANCE OF TRAFFIC PLAN ("MOT PLAN") IS THE EXCLUSIVE PROPERTY OF ACME BARRICADES, LC, AND IS PROVIDED SOLELY FOR INFORMATIONAL PURPOSES. THE MOT PLAN HAS BEEN PREPARED FOR THE EXCLUSIVE AUTHORIZED INTERPRETATION, IMPLEMENTATION AND NECESSARY MODIFICATION BY ACME BARRICADES, LC ONLY. THE MOT PLAN HAS NOT BEEN PREPARED FOR DISTRIBUTION TO OR INTERPRETATION, IMPLEMENTATION OR RELIANCE BY ANY OTHER PARTY. ACME BARRICADES, LC DOES NOT MAKE ANY WARRANTIES OR REPRESENTATIONS OF ANY KIND RELATED TO THIS MOT PLAN. IN EXCHANGE FOR THE RECEIPT OF THIS INFORMATIONAL ONLY MOT PLAN, THE RECIPIENT HEREBY AGREES TO INDEMNIFY, DEFEND AND HOLD HARMLESS ACME BARRICADES, LC AND ITS EMPLOYEES FROM ANY AND ALL CLAIMS ARISING FROM THE RECIPIENT'S USE OF THIS INFORMATIONAL ONLY MOT PLAN.

***MOT SHALL COMPLY WITH THE FDOT DESIGN STANDARDS AND THE MUTCD*
OVERVIEW REFERENCE INDEX 102-660**

**REFERENCE 102-660
STANDARD ROAD CLOSURE SET-UP
FOR WORK IN THE RIGHT OF WAY**

**S ANDREWS AVE
FT LAUDERDALE, FLA**



ROOSEVELT BYNES III

Certificate: 650712
Has Completed a FDOT Approved Temporary Traffic Control: Advanced Course.

Issued: 11/24/2025
Expires: 11/14/2029
Instructor: Jennifer Olson
Training Provider: myTTOnline
83 Geneva Dr. Ste. 621394
Oviedo, FL 32762
Ph: 407-901-0206

Verify this Certificate at www.motadmin.com.



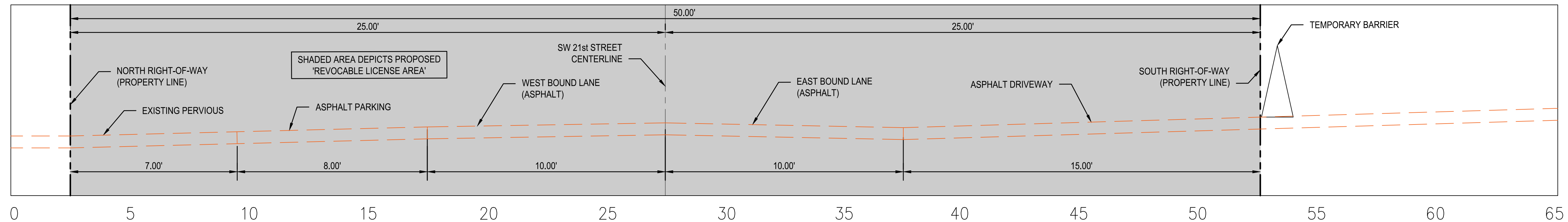

SECTION F-F
PHASE 1

SW 21st STREET LOOKING EAST
SIX (6) WEEKS FOR ENTIRE REBUILD OF THE ROAD
(NOT JUST MILLING AND RESURFACING)

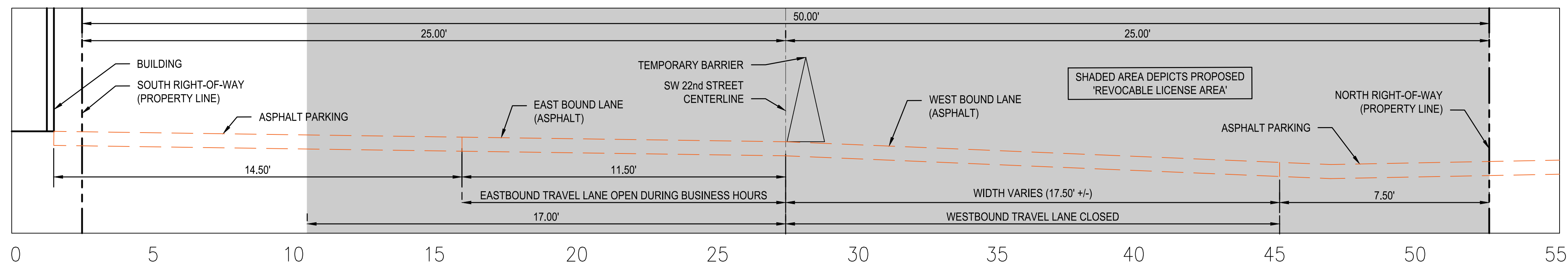

SECTION C-C (DURING BUSINESS HOURS)
PHASE 2

SW 22nd STREET LOOKING WEST
(AUTONATION STREET)
(NORTH SIDE) - CLOSURE OF THE WESTBOUND TRAVEL LANE (90 DAYS)
FOR UTILITY INSTALLATION, STREETScape AND ROAD RESTORATION
(SOUTH SIDE) - EASTBOUND TRAVEL LANE TO REMAIN OPEN TO LOCAL TRAFFIC DURING BUSINESS HOURS

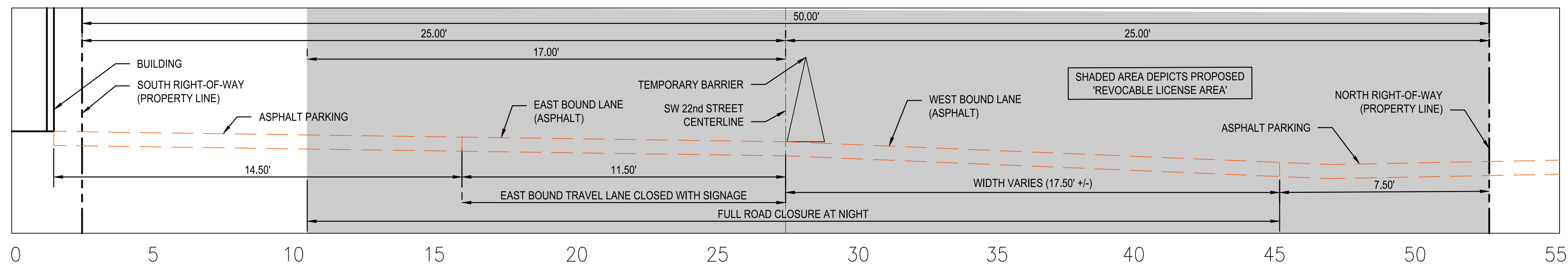

SECTION C-C (AFTER BUSINESS HOURS)
PHASE 2

SW 22nd STREET LOOKING WEST
(AUTONATION STREET)
(NORTH SIDE) - CLOSURE OF THE WESTBOUND TRAVEL LANE (90 DAYS)
FOR UTILITY INSTALLATION, STREETScape AND ROAD RESTORATION
(SOUTH SIDE) - EASTBOUND TRAVEL LANE CLOSED AFTER BUSINESS HOURS
FULL ROAD CLOSURE AT NIGHT