

(E-10)  
 STA. 810+48.97 (19.53 RT)  
 EXIST CURB INLET = 20  
 EXIST FL AT = 6.64  
 EXIST FL BK = 2.59  
 EXIST FL RT = 0.67

END CONSTRUCTION  
 Q CONST RIVERLAND RD  
 STA 810+80.00  
 MATCH EXIST.

NOTE:  
 SEE INTERSECTION DETAIL SHEET FOR ADDITIONAL GEOMETRIC DETAILS

**LEGEND**

(E-XXX)	EXISTING DRAINAGE STRUCTURE (TO REMAIN)
[Pattern]	DETACHABLE WARNING SURFACE
[Pattern]	LIMITS OF MILLING & RESURFACING
[Pattern]	DEVICES & CONCRETE SURFING AND CURBING



SHEET NO.	7	OF	38
TOTAL SHEETS	38		
CAD FILE			
DRAWING FILE NO.			

**PROJECT #12598**  
**ROADWAY PLAN**

REVISIONS				
NO.	DATE	BY	CHK	DESCRIPTION

**CITY OF FORT LAUDERDALE**  
**TRANSPORTATION & MOBILITY**

290 NE 3RD AVE, FORT LAUDERDALE, FL 33301

DRAWN BY:	DATE:
MT	01/2024
MT	SCALE:
MT	AS SHOWN
CHECKED BY:	
BK	
FIELD BOOK:	

ENGINEER:  
 ERIC RICHIE/ESD, P.E.  
 REG. NO. 66211  
 DATE: 01/2024

ISSUED UNDER THE STATE OF FLORIDA PROFESSIONAL SEALING ACT  
 1001 PALM BEACH BLVD, SUITE 300  
 WEST PALM BEACH, FL 33411  
 TEL: 561-841-0800  
 FAX: 561-845-0175

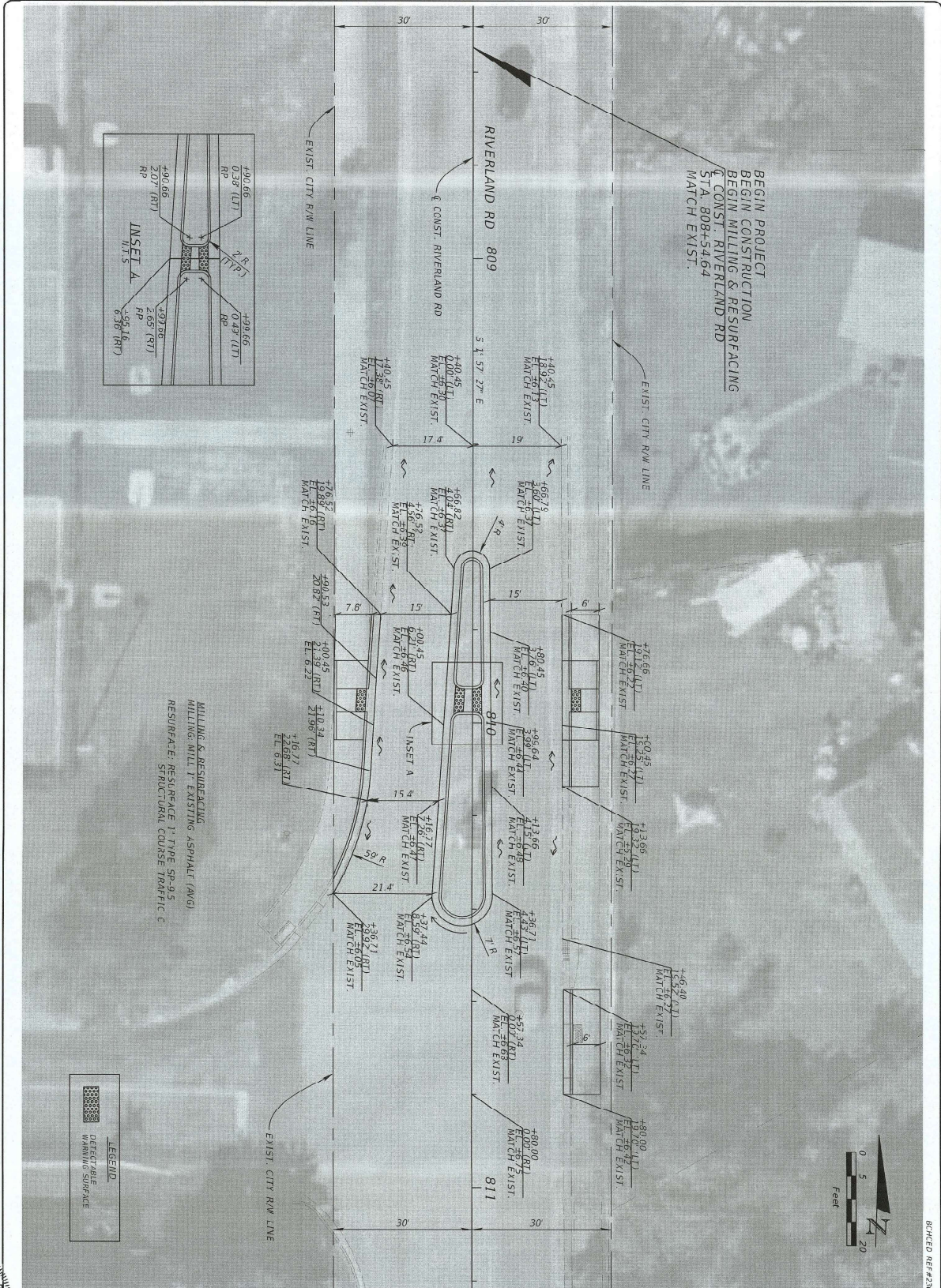

BEGIN PROJECT  
 BEGIN CONSTRUCTION  
 BEGIN MILLING & RESURFACING  
 CONST. RIVERLAND RD  
 STA. 808+54.64  
 MATCH EXIST.

MILLING & RESURFACING  
 MILLING MILL T EXISTING ASPHALT (AWG)  
 RESURFACE 1" TYPE SP-9.5  
 STRUCTURAL COURSE TRAFFIC C

LEGEND  
 DETECTABLE SURFACE  
 WARNING SURFACE



PROJECT #12598	SHEET NO. 15 OF 39
TOTAL 39	
DRAWING FILE NO.	

## PROJECT #12598

# INTERSECTION DETAIL

REVISIONS				
NO.	DATE	BY	CHK	DESCRIPTION

**CITY OF FORT LAUDERDALE  
TRANSPORTATION  
&  
MOBILITY**

290 NE 3RD AVE, FORT LAUDERDALE, FL 33301

DRAWN BY: MT	DATE: 01/20/24	OWNER: ERIC REGUIERO, P.E.
DESIGNED BY: MT	SCALE: AS SHOWN	REG. NO. 08211
CHECKED BY: BK	DATE: 01/20/24	
FIELD BOOK:		ADD: 1900 WELFA WAY, SUITE 200 WEST PALM BEACH, FL 33411 TEL: 561-845-0500 FAX: 561-863-0175

THE OFFICIAL RECORD OF THIS SHEET IS THE ELECTRONIC FILE DIGITALLY SIGNED AND SEALED UNDER RULE 61G15-23.004, F.A.C.



THE FOLLOWING ITEMS ARE NOT REVIEWED OR ACCEPTED BY BROWARD COUNTY:

1. THE CITY ENGINEER'S RESPONSIBILITY AND THE CITY ENGINEER'S APPROVAL OF THE DESIGN AND CONSTRUCTION OF THE PROJECT, AND THE CITY ENGINEER'S APPROVAL OF THE PAINTED MARKINGS ON OR ADJACENT TO PUBLIC HIGHWAYS, SHALL BE THE RESPONSIBILITY OF THE CITY ENGINEER.
2. THE CITY ENGINEER'S RESPONSIBILITY AND THE CITY ENGINEER'S APPROVAL OF THE DESIGN AND CONSTRUCTION OF THE PROJECT, AND THE CITY ENGINEER'S APPROVAL OF THE PAINTED MARKINGS ON OR ADJACENT TO PUBLIC HIGHWAYS, SHALL BE THE RESPONSIBILITY OF THE CITY ENGINEER.
3. THE CITY ENGINEER'S RESPONSIBILITY AND THE CITY ENGINEER'S APPROVAL OF THE DESIGN AND CONSTRUCTION OF THE PROJECT, AND THE CITY ENGINEER'S APPROVAL OF THE PAINTED MARKINGS ON OR ADJACENT TO PUBLIC HIGHWAYS, SHALL BE THE RESPONSIBILITY OF THE CITY ENGINEER.

ALL TRAFFIC CONTROL DEVICES MAINTAINED BY BROWARD COUNTY THAT ARE LOCATED WITHIN THE PROJECT LIMITS SHALL BE REPLACED BY CONTRACTOR USING CURRENT BROWARD COUNTY TRAFFIC ENGINEERING DIVISION STANDARDS.



SHEET NO.	26	OF	38
TOTAL SHEETS	38		
DRAWING FILE NO.			

**PROJECT #12598**  
**SIGNING AND PAVEMENT MARKING PLAN**

REVISIONS				
NO.	DATE	BY	CHK'D	DESCRIPTION

**CITY OF FORT LAUDERDALE TRANSPORTATION & MOBILITY**

290 NE 3RD AVE, FORT LAUDERDALE, FL 33301

DRAWN BY:	MT	DATE:	06/20/23
DESIGNED BY:	MT	SCALE:	
CHECKED BY:	BK		
FIELD BOOK:			

ENGINEER: ERIC REICHERD, P.E.  
 REG. NO. 66211  
 DATE: 06/20/23  
 CERTIFICATE OF AUTHORIZATION NO. 698