

- TRUCK
- CONCRETE PUMP TRUCK
- FENCE LINK
- JOB SITE
- FLAGMAN
- COVER CONCRETE POURO
- DUMSTER
- FDC CONNECTIONS
- FIRE HYDRANTS
- ROAD CONES



SPEED LIMIT 30

*Reserved For
Municipal Seal*

**900
INTRACOASTAL DR**

900 Intracoastal Dr
Fort Lauderdale, FL 33304

SHOULDER CLOSURE ON
INTRACOASTAL DR
MOT PLAN
Logistic Plan

Date Modified:	PHASE:	REVISION:
3/13/26	1	1

FDOT Carlos Casas
 Certificate: 611527
 Issued: 06/24/2023
 Expires: 06/15/2027
 Instructor: A

Has Completed a FDOT Approved Temporary Traffic Control: Advanced Course.
 Training Provider: A&W Consultants, Inc.
 5545 Benchmark Lane
 Sanford, FL 32773
 Ph: 386-788-9899

Verify this Certificate at www.motadmin.com.



Right O' Way Consultants Inc.
 786 - 999 - 3943
 MOT@rightwayconsultants.com

**TABLE 1
CHANNELIZING DEVICE SPACING**

WORK ZONE SPEED (mph)	Max Spacing (Ft)			
	Cones or Temporary Tubular Markers		Type I Barricades, Type I Barricades, Vertical Panels or Drums	
	Taper	Tangent	Taper	Tangent
< 45	25	50	25	50
< 50	25	50	50	100

**TABLE 3
WORK ZONE SIGN SPACING "X"**

ROAD TYPE	MINIMUM SPACING (Ft)
Arterials and collectors with Work Zone Speed < 40 mph	200
Arterials and collectors with Work Zone Speed < 45 mph	500
*Limited Access Roadway	1,500

*For Limited access roadways with work zone speed < 55 mph, the minimum spacing may be reduced in accordance with MUTCD and as approved by the Engineering.

Contractor shall install and maintain traffic control devices in accordance with FDOT Standard Index 600 series and the MUTCD. * FDOT INDEX 102- 602, 1 OF 2. 2026-27.
NOT TO SCALE
 The plan was not intended to be used for other work permits outside this scope.

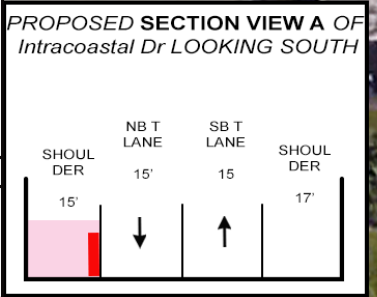

**Intracoastal Dr
City maintained**

**NE 9th St
City maintained**

Flagman to assist the truck in and out

Flagman to assist the truck in and out

Rolling Gate

4' Man Gate

Pedestrian safety buffer zone

Temp water supply w/ meter

Hoist Platform

Rolling Gate







10/14/2025 9:34:11 AM

NOTE:

1. This Index applies to Two-Lane, Two-Way and Multilane Roadways, including Medians of divided roadways, with work on the shoulder.
2. L = Taper Length
X = Work Zone Sign Spacing
B = Buffer Length
See Index 102-600 for "L", "X", "B", and channelizing device spacing values.
3. Where work activities are between 2' and 15' from the edge of traveled way, the Engineer may omit signs and channelizing devices for work operations 60 minutes or less.
4. When four or more work vehicles enter the through traffic lanes in a one hour period (excluding establishing and terminating the work area), use a flagger or lane closure to accommodate work vehicle ingress and egress.
5. For work less than 2' from the traveled way and work zone speed is greater than 45 MPH, use a lane closure.
6. The "Speeding Fines Doubled When Workers Present" signs (TTC-011A-25) and "End Road Work" Signs (G20-2) along with the associated work zone sign spacing distances may be omitted when the work operation is in place for 24 hours or less.
7. Temporary pavement markings may be omitted when the work operation is in place for 3 days or less.
8. Omit "Shoulder Closed" signs (W21-5a) along with associated work zone sign spacing distances for work on the median.
9. When there is no paved shoulder, the "Worker" sign (W21-1) may be used instead of the "Shoulder Closed" sign (W21-5a).

SYMBOLS:

-  Work Area
-  Channelizing Device (See Index 102-600)
-  Work Zone Sign
-  Lane Identification and Direction of Traffic

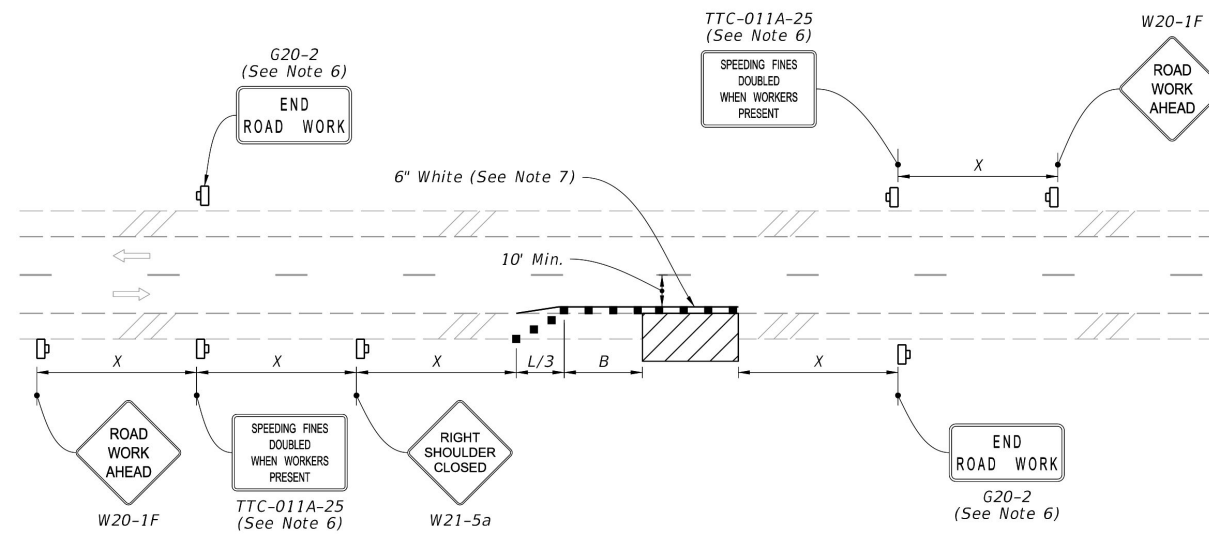

**TWO-LANE ROADWAY
SHOULDER WORK LESS THAN 2' FROM THE TRAVELED WAY
WITH WORK ZONE SPEED OF 45 MPH OR LESS**

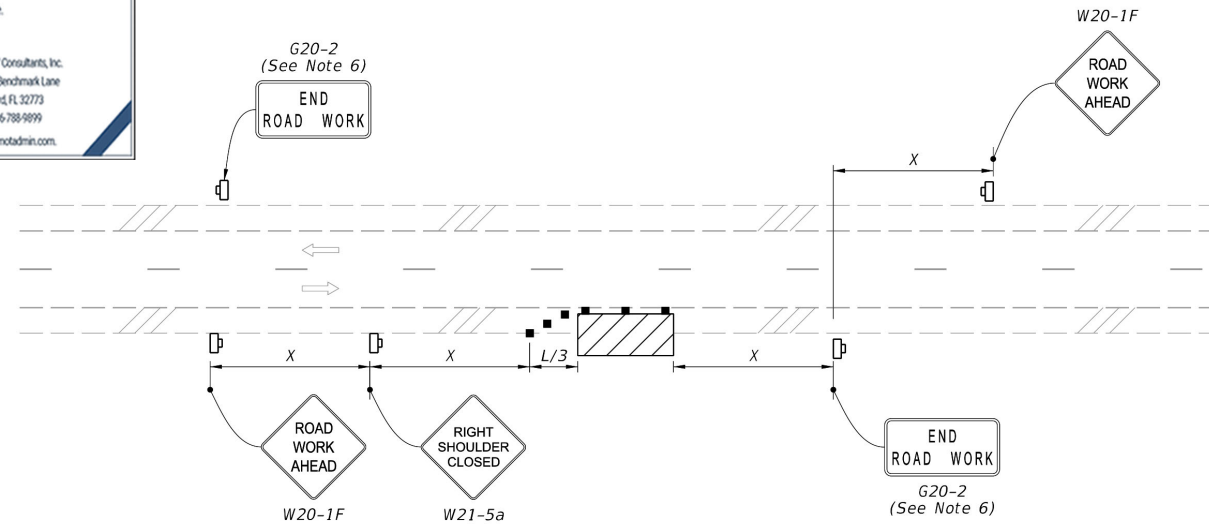

**TWO-LANE ROADWAY
SHOULDER WORK BETWEEN 2' AND 15' FROM THE TRAVELED WAY**

LAST REVISION 11/01/25	REVISION	DESCRIPTION:	 FY 2026-27 STANDARD PLANS	TWO-LANE AND MULTILANE, WORK ON SHOULDER	INDEX 102-602	SHEET 1 of 2
---------------------------	----------	--------------	---	---	------------------	-----------------

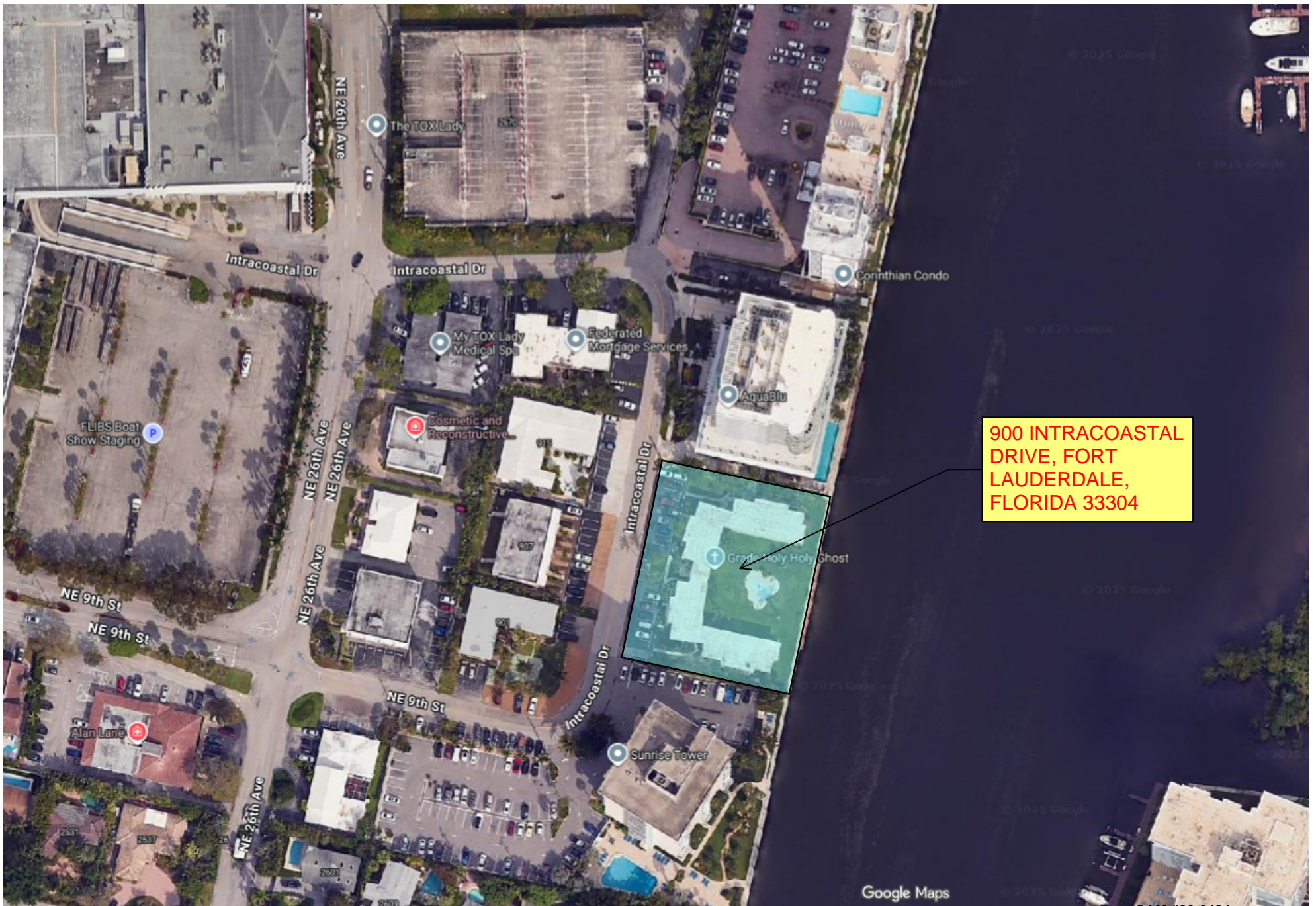

900 INTRACOASTAL
DRIVE, FORT
LAUDERDALE,
FLORIDA 33304

Trucks Circulation and staging area

