



**SKETCH & LEGAL DESCRIPTION  
RIGHT-OF-WAY VACATION - COCONUT DRIVE  
N 1/2, LOT 5 & LOT 6, BLOCK 4, VINIKS SUBDIVISION, P.B. 22, PG. 22, B.C.R.  
FOLIO: 5042-09-20-0220**

A parcel of land being a portion of the Coconut Drive right-of-way corridor lying South of S.W. 9<sup>th</sup> Street, VINIKS SUBDIVISION, according to the plat thereof as recorded in Plat Book 22, Page 22, of the Public Records of Broward County, Florida, said parcel being more particularly described as follows:

COMMENCE at the Southwest corner of Block 4 of said VINIKS SUBDIVISION,

THENCE on an assumed bearing of N 00° 28'02" W along the East right-of-way line of said Coconut Drive a distance of 83.84 feet to a point of curvature of a tangent curve concave to the East;

THENCE Northerly continuing along the said East right-of-way line of Coconut Drive, along the arc of said curve to the right, having a central angle of 02° 00'38" and a radius of 232.98 feet for an arc distance of 8.18 feet to the intersection of the said East right-of-way line of Coconut Drive and the South line of the North One-Half (N 1/2) of Lot 5, Block 4 of said VINIKS SUBDIVISION, said point being the POINT OF BEGINNING;

THENCE continue Northerly continuing along the said East right-of-way line of Coconut Drive, along the arc of said curve to the right, having a central angle of 20° 16'41" and a radius of 232.98 feet for an arc distance of 82.46 feet to a point of curvature of a compound curve concave to the Southeast,

THENCE Northerly, Northeasterly and Easterly continuing along the said East right-of-way line of Coconut Drive, along the arc of said curve to the right, having a central angle of 66° 45'36" and a radius of 20.00 feet for an arc distance of 23.30 feet to a point of cusp of a tangent line, said line being the South right-of-way line of S.W. 9<sup>th</sup> Street;

THENCE S 88° 34'53" W along the said South right of way line of S.W. 9<sup>th</sup> Street a distance of 40.37 feet to a point on the arc of a non-tangent curve concave to the East, a radial line of said curve through said point having a bearing of N 67° 38'06" W, said curve being the centerline of said Coconut Drive;

THENCE Southerly along the said centerline of Coconut Drive, along the arc of said curve to the left, having a central angle of 21° 06'32" and a radius of 257.98 feet for an arc distance of 95.05 feet to the Westerly extension of the said South line of the North One-Half (N 1/2) of Lot 5;

THENCE N 88° 34'53" E along the said Westerly extension a distance of 25.03 feet to the POINT OF BEGINNING.

Said land situate within the City of Fort Lauderdale, Broward County, Florida containing 2414 square feet, more or less.

**NOTES:**

1. Lands described hereon were not abstracted and the ownership, easements and rights-of-way as shown hereon are per a diligent search of the that appear in the Public Records of Broward County, Florida.
2. Bearings shown hereon are based upon an assumed bearing of N 88°34'53" E along the South line of Parcel 9C, HARBOR ISLAND, according to the plat thereof as recorded in Plat Book 59, Page 29, Broward County Records.
3. The description contained herein does not represent a field boundary survey.

\_\_\_\_\_ Date: \_\_\_\_\_

Gary W. Yang  
Professional Surveyor and Mapper  
Florida Registration Number PSM 6856  
Calvin, Giordano and Associates, Inc. LB 6791



M.D.O.K.



NOT TO SCALE

**ABBREVIATIONS**

- B.C.R. = BROWARD COUNTY RECORDS
- P.O.B. = POINT OF BEGINNING
- P.O.C. = POINT OF COMMENCEMENT
- P.B. = PLAT BOOK
- PG. = PAGE
- SQ. FT. = SQUARE FEET
- R/W = RIGHT-OF-WAY
- BLK. = BLOCK
- COR. = CORNER
- PSM = PROFESSIONAL SURVEYOR AND MAPPER
- LB = LICENSED BUSINESS
- (P) = PLAT

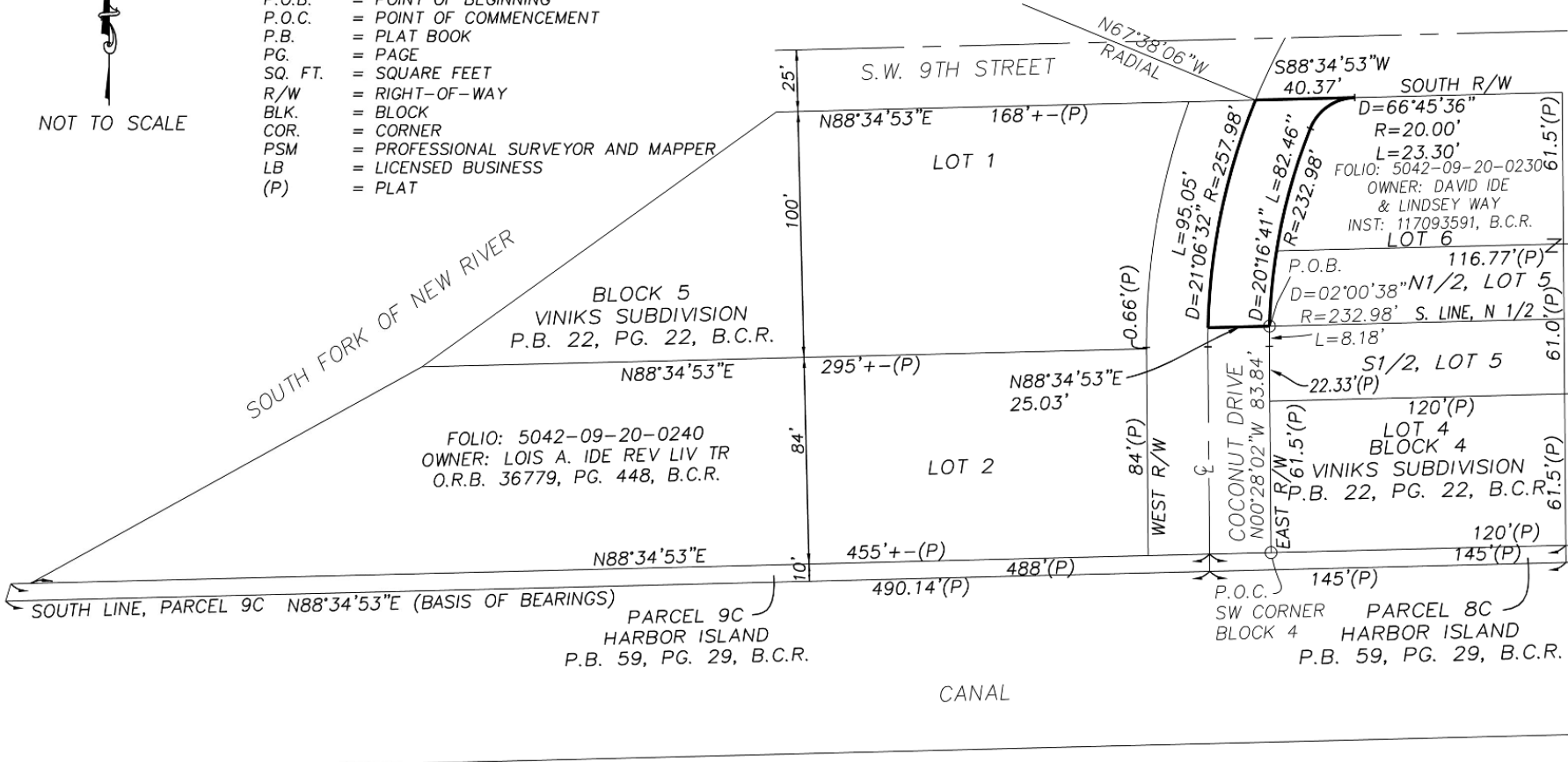

THIS IS NOT A SURVEY

**GA** **85** Calvin, Giordano & Associates, Inc.  
 A SAFEbuilt COMPANY  
 1800 Eller Drive, Suite 600, Fort Lauderdale, FL 33316  
 Phone: 954.921.7781 • Fax: 954.921.8807  
 Certificate of Authorization 8791

**SKETCH & LEGAL DESCRIPTION - R/W VACATION - COCONUT DRIVE**  
 N 1/2, LOT 5, & LOT 6, BLOCK 4, VINIKS SUBDIVISION P.B. 22, PG. 22, B.C.R.  
 900 COCONUT DRIVE, FORT LAUDERDALE, FLORIDA FOLIO: 5042-09-20-0230

SCALE	PROJECT No.	SHEET:
N.A.	25-8533	3 OF 3
DATE	CAD FILE	
12-4-2025		

**SKETCH & LEGAL DESCRIPTION  
RIGHT-OF-WAY VACATION - COCONUT DRIVE  
LOT 4 & S 1/2, LOT 5, BLOCK 4, VIKIS SUBDIVISION, P.B. 22, PG. 22, B.C.R.  
FOLIO: 5042-09-20-0230**

A parcel of land being a portion of the Coconut Drive right-of-way corridor lying South of S.W. 9<sup>th</sup> Street, VIKIS SUBDIVISION, according to the plat thereof as recorded in Plat Book 22, Page 22, of the Public Records of Broward County, Florida, said parcel being more particularly described as follows:

BEGIN at the Southwest corner of Block 4 of said VIKIS SUBDIVISION,

THENCE on an assumed bearing of N 00° 28'02" W along the East right-of-way line of said Coconut Drive a distance of 83.84 feet to a point of curvature of a tangent curve concave to the East;

THENCE Northerly continuing along the said East right-of-way line of Coconut Drive, along the arc of said curve to the right, having a central angle of 02° 00'38" and a radius of 232.98 feet for an arc distance of 8.18 feet to a point on a non-tangent line, said point being the intersection of the said East right-of-way line of Coconut Drive and the North line of the South One-Half (S 1/2) of Lot 5 of said VIKIS SUBDIVISION;

THENCE S 88° 34'53" W along the Westerly extension of the said North line of the South One-Half (S 1/2) of Lot 5, a distance of 25.03 feet to a point on the arc of a non-tangent curve concave to the East, a radial line of said curve through said point having a bearing of N 88° 44'38" W, said curve being the centerline of said Coconut Drive;

THENCE Southerly along the said centerline of Coconut Drive, along the arc of said curve to the left, having a central angle of 01° 43'24" and a radius of 257.98 feet for an arc distance of 7.76 feet to a point of tangency;

THENCE S 00° 28'02" E continuing along the said centerline of Coconut Drive, a distance of 84.26 feet to the South right-of-way line of Coconut Drive;

THENCE N 88° 34'53" E along the said South right-of-way line of Coconut Drive a distance of 25.00 feet to the POINT OF BEGINNING.

Said land situate within the City of Fort Lauderdale, Broward County, Florida containing 2300 square feet, more or less.

**NOTES:**

1. Lands described hereon were not abstracted and the ownership, easements and rights-of-way as shown hereon are per a diligent search of the that appear in the Public Records of Broward County, Florida.
2. Bearings shown hereon are based upon an assumed bearing of N 88°34'53" E along the South line of Parcel 9C, HARBOR ISLAND, according to the plat thereof as recorded in Plat Book 59, Page 29, Broward County Records.
3. The description contained herein does not represent a field boundary survey.

\_\_\_\_\_ Date: \_\_\_\_\_

Gary W. Yang  
Professional Surveyor and Mapper  
Florida Registration Number PSM 6856  
Calvin, Giordano and Associates, Inc. LB 6791



