

PROJECT: WESTON JEWELERS - LAS OLAS

DRC SITE PLAN LEVEL IV - UDP-SR25001

1117 E LAS OLAS BOULEVARD,
FORT LAUDERDALE, FL 33301

OWNER:

FOUR TEN PROPERTIES, LLC
1728 MAIN ST
WESTON, FL 33326

PROJECT TEAM:

LAND USE ATTORNEY
STEPHANIE J. TOOTHAKER, ESQ.
401 E Las Olas Blvd, Ste 130-154, Fort Lauderdale, FL
954.648.9376

ARCHITECT
ARQUITECTONICA
477 S. Rosemary Avenue, West Palm Beach, FL
305.372.1812

CIVIL ENGINEER / LAND PLANNER
FLYNN ENGINEERING SERVICES, PA
241 Commercial Blvd., Lauderdale-by-the-Sea, FL
954.522.1004

FRANCHISE UTILITY PROVIDERS:

COMCAST	AT&T
FP&L	TECO
CITY OF FORT LAUDERDALE	

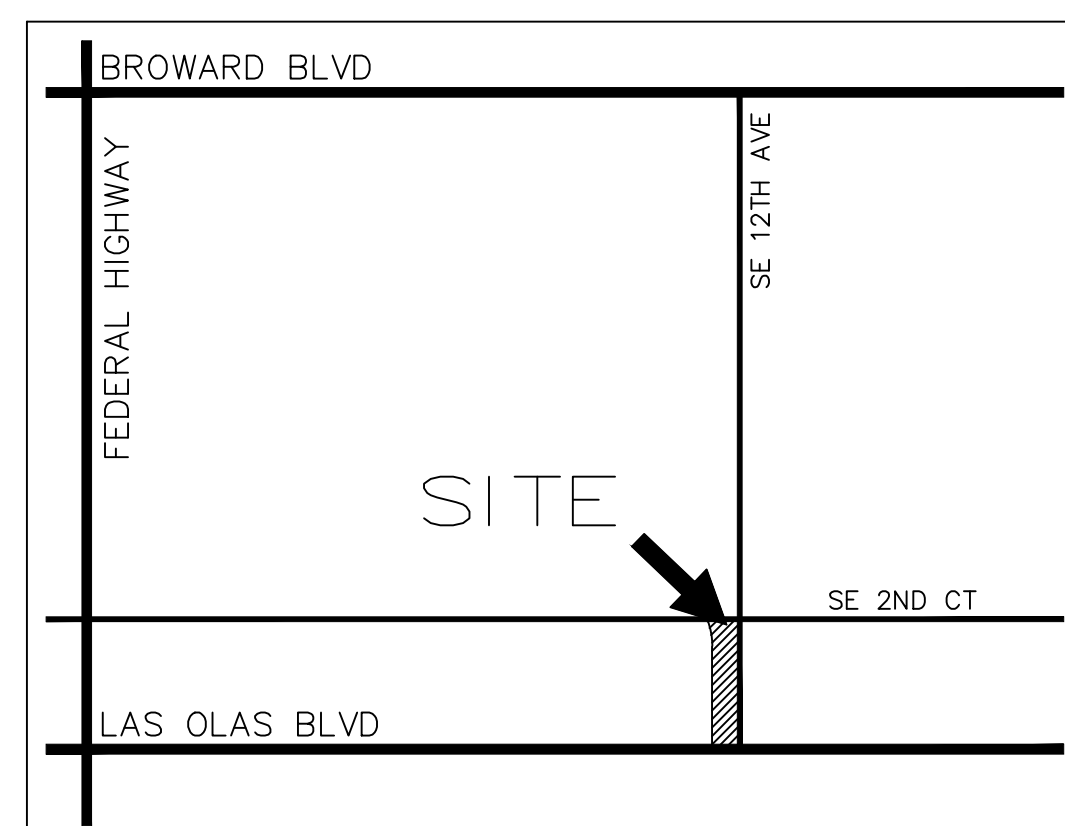

LOCATION MAP
NTS



LANDSCAPE ARCHITECT
EDSA
1512 E Broward Blvd, Fort Lauderdale, FL
954.524.3330

TRAFFIC ENGINEER
DC ENGINEERS, INC
CORAL SPRINGS, FL 33071
954.798.0926



DRC SHEET INDEX

SURVEY PLAT

C0.0	SITE PLAN	A205	STREET ELEVATIONS	L8-1-01	LIGHTING PLAN - GROUND LEVEL
C0.1	ZONING PLAN	A206	SECTIONS	C1	PAVEMENT MARKING & SIGNAGE PLAN
A002	CONTEXT LOCATION MAP	A207	ENLARGED STREET SECTIONS	C2	CONCEPTUAL PAVING, GRADING, & DRAINAGE PLAN
A008	AERIAL VIEWS	A208	MATERIAL BOARD	C3	CONCEPTUAL WATER & SEWER PLAN
A004	PROJECT DATA	LS-101A	LIFE SAFETY PLAN GROUND LEVEL	ESC	EROSION & SEDIMENT CONTROL PLAN
A005	ZONING DISTRICT MAP	LS-102A	LIFE SAFETY PLAN LEVEL 2	X1	RIGHT-OF-WAY EASEMENT EXHIBIT
L0-1-01	ILLUSTRATIVE SITE PLAN	LS-103A	LIFE SAFETY PLAN LEVEL 3	X2	SIDEWALK EASEMENT EXHIBIT
A009	RENDERING	LS-104A	LIFE SAFETY PLAN LEVEL 4	X3	MAINTENANCE AGREEMENT EXHIBIT
A010	RENDERING	LS-105A	LIFE SAFETY PLAN LEVEL 5	X5	VEHICLE TURNING EXHIBIT
A011	RENDERING	L0-0-04	GENERAL NOTES	A006	LOCATION IMAGES
A012	RENDERING	L1-0-01	DEMOLITION NOTES	A007	STREET VIEWS
A101	GROUND LEVEL	L1-1-01	TREE MITIGATION PLAN - GROUND LEVEL		
A102	LEVEL 2	L1-5-01	TREE MITIGATION SCHEDULE		
A103	LEVEL 3	L3-1-01	HARDSCAPE PLAN - GROUND LEVEL		
A104	LEVEL 4	L3-1-02	HARDSCAPE PLAN - AMENITY DECK		
A105	LEVEL 5	L5-0-01	PLANTING NOTES		
A106	LEVEL ROOFTOP	L5-1-01	TREE PLAN - GROUND LEVEL		
A201	ELEVATIONS	L5-1-02	SOIL EXHIBIT PLAN		
A202	ELEVATION	L6-1-01	SHRUB PLAN - GROUND LEVEL		
A203	ELEVATION	L6-1-02	SHRUB PLAN - AMENITY LEVEL		
A204	STREET ELEVATIONS	L6-3-01	PLANTING DETAILS		
		L6-5-01	PLANTING SCHEDULE		

FLYNN ENGINEERING	Drawn by GCC	Date 08/07/25
	Proj. Mgr. SROD	Plot Date 02/26/26
241 COMMERCIAL BLVD., LAUDERDALE-BY-THE-SEA, FL 33308 PHONE: (954) 522-1004 WWW.FLYNNENGINEERING.COM EB# 6578	Appr. by BMK	Job No. 25-1895.00

Revisions

10/31/25	REV1
02/26/26	REV2

Phase:
 DRC
 DOCUMENTS

SEAL

Scale:	Date
1"=20'	05/26/26
Job No.	Plt Date
25-1895.00	05/26/26
Drawn by	Sheet No.
GCC	
Proj. Mgr.	CO.0
SROD	
Appr. by	
BMK	1 of -

SETBACK TABLE:

	REQUIRED	PROVIDED
FRONT YARD (SOUTH) - E LAS OLAS	5' FROM PROP LINE	10.0' BLDG TO PROPERTY LINE 6.5' UPPER LVLS TO PROPERTY LINE
FRONT YARD (EAST) - SE 12TH ST	5' FROM PROP LINE	5.0' BLDG TO PROPERTY LINE
SIDE YARD (NORTH) - SE 2ND CT	0' FROM PROP LINE	10.0' BLDG TO PROPERTY LINE
REAR YARD (WEST) - WATERWAY	20' FROM PROP LINE*	0.0' BLDG TO PROPERTY LINE

* CITY COMMISSION APPROVAL PER CODE SECTION 47-23.8. WATERWAY USE.

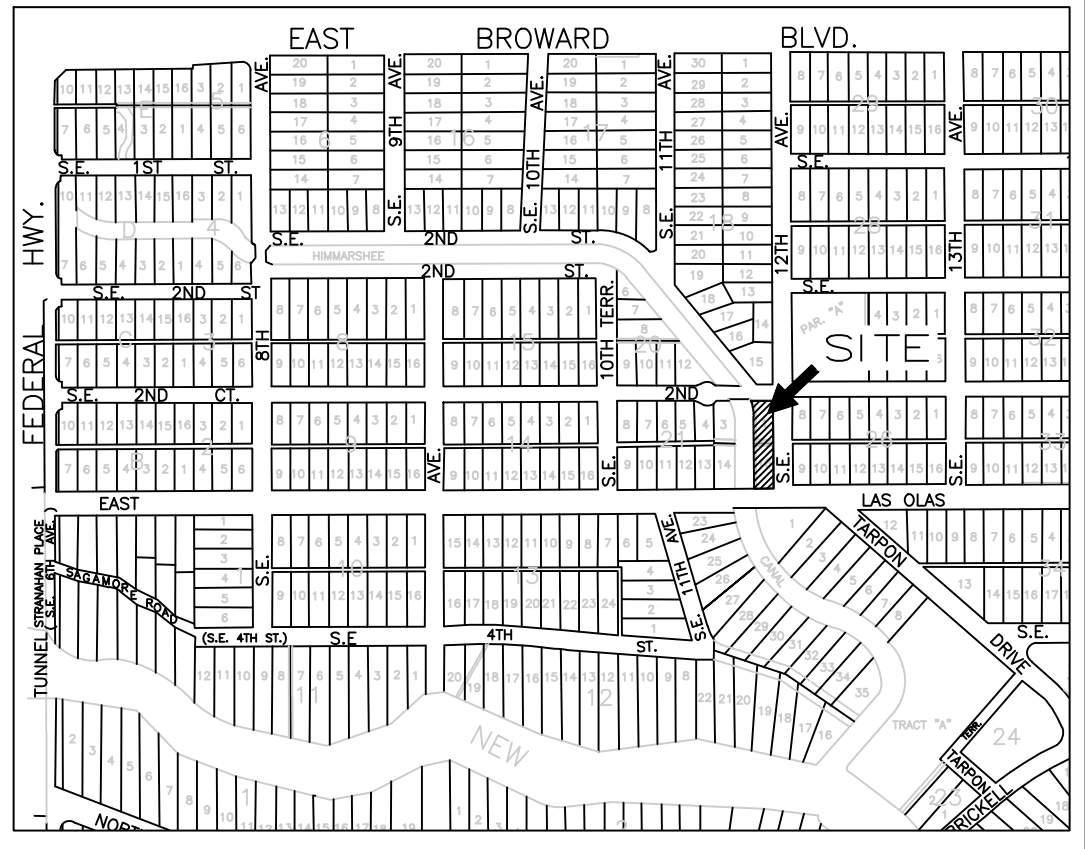

LOCATION MAP

SITE PLAN DATA TABLE:

CURRENT USE OF PROPERTY	RESIDENTIAL/COMMERCIAL
CURRENT LAND USE DESIGNATION	MEDIUM & COMMERCIAL
PROPOSED LAND USE DESIGNATION	COMMERCIAL
CURRENT ZONING DESIGNATION	RM-15 & B-1
PROPOSED ZONING DESIGNATION	CB & B-1
WATER & WASTEWATER SERVICE PROVIDER	CITY OF FORT LAUDERDALE

TOTAL SITE AREA	11,630 SF / 0.267 ACRES
TOTAL PERVIOUS EXISTING	473 SF 4%
TOTAL IMPERVIOUS EXISTING	1,815 SF 16%
TOTAL IMPERVIOUS PROPOSED	3,187 SF 27%
TOTAL BUILDING FOOTPRINT EXISTING	4,944 SF 42%
TOTAL BUILDING FOOTPRINT PROPOSED	7,970 SF 68%
TOTAL BUILDING SQUARE FOOTAGE EXISTING	4,871 SF 42%
TOTAL BUILDING SQUARE FOOTAGE PROPOSED	39,349 GROSS SF
FLOOR AREA RATIO (F.A.R.)	(39,349/11,630 = 3.38 SF)

BUILDING HEIGHT (HABITABLE)	REQUIRED	PROVIDED
150' (MAX)	73'-5" (79.42 NAVD)	
TOP OF EQUIP. SCREENING HEIGHT (NON-HABITABLE)	81'-11" (87.92 NAVD)	
NUMBER OF STORIES	5 STORIES	

* REFER TO ULDR SEC.47-2.2.1

BUILDING WIDTH & LENGTH	44.7' X 210.0'
PEDESTRIAN WALKS & PLAZAS	3,674 SF 32%
LOT COVERAGE	10,467 SF 90%
VIA AREA	0 SF 0%
OPEN SPACE	1,163 SF 10%

BUILDING GSF (BY USE):

RETAIL	25,270 SF	64%
OFFICE	14,079 SF	36%
TOTAL BUILDING SQUARE FOOTAGE PROPOSED	39,349 GSF	

PARKING DATA TABLE:

COMMERCIAL BUILDING	AREA*	RATIO	CODE	SHARED PARKING ANALYSIS:	PROVIDED
RETAIL	20,337 SF*	1/250 SF	81.3	116 SPACES**	0**
OFFICE	11,816 SF*	1/250 SF	47.3		0**
TOTAL PARKING			129		0**

* SEC.47-20.2.-FOR THE PURPOSE OF CALCULATING PARKING SPACES, GROSS FLOOR AREAS SHALL NOT INCLUDE: COVERED OR ENCLOSED PARKING AREAS, EXTERIOR UNCLOSED PRIVATE BALCONIES, FLOOR SPACE USED FOR MECHANICAL EQUIP., AND ELEVATOR SHAFTS AND STAIRWELLS AT EACH FLOOR.
 ** A SHARED PARKING ANALYSIS CONCLUDED THAT THE PEAK PARKING DEMAND IS EXPECTED TO BE 116 SPACES, PARKING WITHIN 1/4 MILE AS APPROVED BY DSD.
 *** SEE SHARE PARKING ANALYSIS DATED 2/27/26.
 ADDITIONAL NOTES:
 (3) EXISTING ON STREET PARKING TO REMAIN (NIC).
 VALET PARKING IS NOT PROPOSED.

LOADING ZONE AND STACKING DATA TABLE:

SEC 47-20.6	AREA	RATIO	REQUIRED	PROVIDED
COMMERCIAL BUILDING	39,349 SF	1 / (>20,000 SF <50,000 SF)	1 TYPE	1
INBOUND STACKING SPACES			N/A	N/A
OUTBOUND STACKING SPACES			N/A	N/A

SOLID WASTE / RECYCLING MANAGEMENT:

- THE SOLID WASTE AND RECYCLING WILL BE COLLECTED BY A PRIVATE LICENSED CONTRACTOR 2 TIMES PER WEEK FOR TRASH AND 1 TIME PER RECYCLING.
- THE COLLECTION WILL OCCUR FROM SE 2ND COURT.
- THE TRASH AND RECYCLE CONTAINERS WILL BE STORED AT ALL TIMES WITHIN THE TRASH ROOM INSIDE THE BUILDING. ON-SITE PERSONNEL WILL PLACE CONTAINERS FROM THE TRASH ROOM TO THE AREA OUTSIDE THE BUILDING FOR PICK UP.
- SOLID WASTE TRANSPORT TO TRASH ROOMS SHALL BE PERFORMED INSIDE THE BUILDING VIA TRASH CHUTE.
 TRASH ROOMS ARE LOCATED ON 1ST AND 5TH LEVELS. CONTAINERS ON 5TH LVL WILL BE CIRCULATED FROM THE SERVICE ELEVATOR AND BROUGHT TO THE AREA OUTSIDE FOR PICK UP.
- THE WASTE SYSTEM WILL MEET THE CAPACITY REQUIREMENT OF THE BUILDING ORDINANCE REQUIREMENTS.
 ** THE BUILDING WILL CONTAIN THE FOLLOWING EQUIPMENT:
 ** WASTE REMOVAL WILL BE 2 DAYS/WK OR AS NEEDED-(3) 64GL CONTAINERS
 ** RECYCLE REMOVAL WILL BE 1 DAY/WK OR AS NEEDED-(2) 64GL CONTAINERS

BUILDING DATA:
 FBC BUILDING TYPE DESIGNATION: I-B
 OCCUPANCY: COMMERCIAL

OVERHEAD UTILITIES AND ROW LIGHTING:
 EXISTING STREET LIGHTING ALONG SE 12TH AVE TO REMAIN.

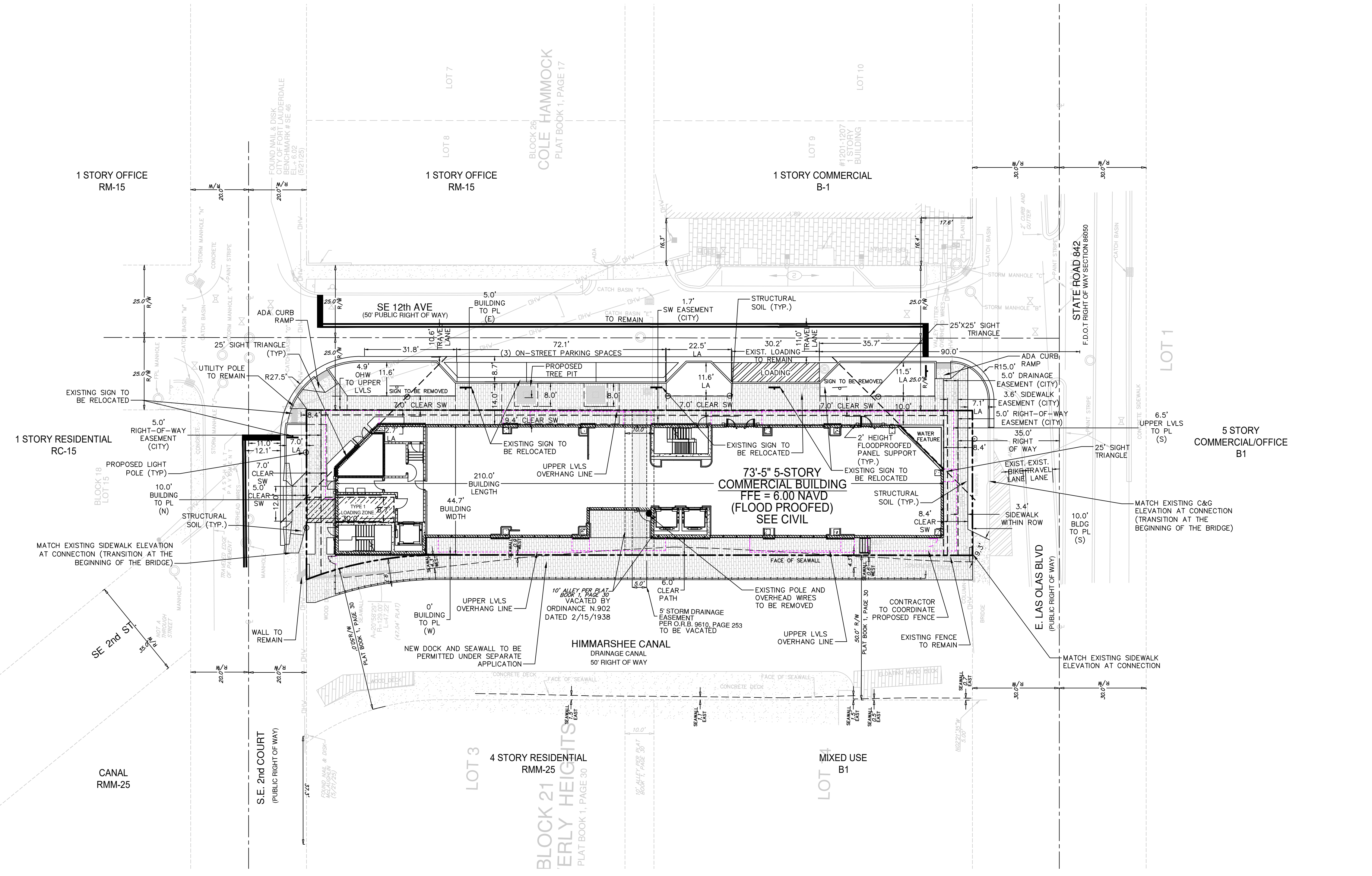

FLOOD DATA:
 SEE SHEET C2.

ON-STREET PARKING:
 NONE OF THE ON-STREET PARKING SPACES ARE RESERVED FOR THE DEVELOPMENT AND MAY BE USED BY ANY MEMBERS OF THE PUBLIC. ON-STREET SPACES WILL NOT COUNT TOWARDS THE PARKING REQUIREMENTS FOR THE PROJECT. THE SPACES MAY BE REMOVED AT ANY TIME FOR ANY REASON AND THE CITY OF FORT LAUDERDALE WILL NOT RELOCATE DISPLACED ON-STREET PARKING SPACES.

STRUCTURAL SOIL:
 STRUCTURAL SOIL WILL BE USED UNDER THE PUBLIC SIDEWALK AS REQUIRED PER THE CITY OF FORT LAUDERDALE ULDR. STRUCTURAL SOIL AND PAVER GRATE DETAILS PROVIDED ON LANDSCAPE PLANS.

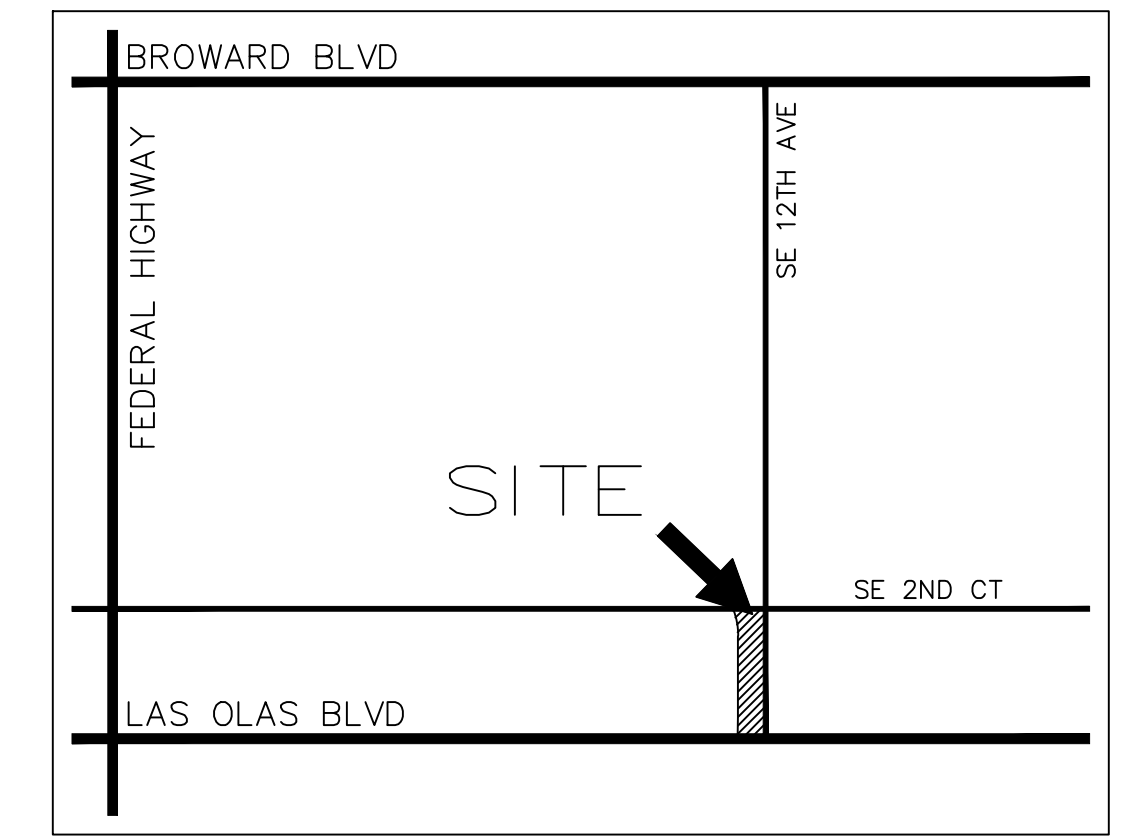
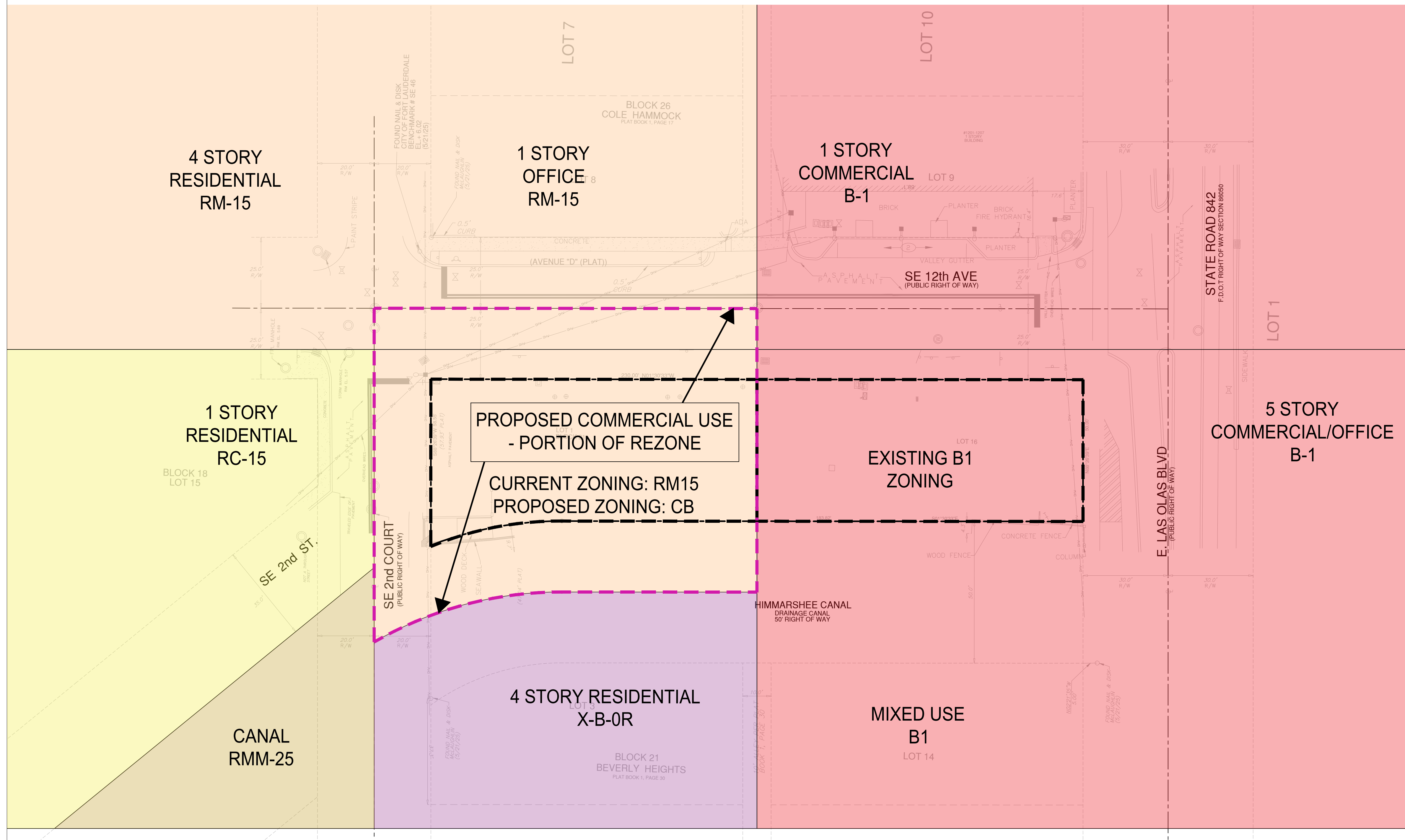

LOCATION MAP
NTS

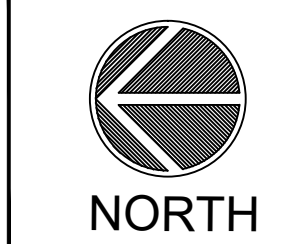

Revisions	

Phase:
DRC
DOCUMENTS

SEAL

Scale:	Date
1"=20'	08/08/25
Job No.	Plot Date
25-1895.00	08/08/25
Drawn by	Sheet No.
GCC	C0.1
Proj. Mgr.	
SROD	
Appr. by	- of -
BMK	



WESTON JEWELERS BUILDING
1117 E. LAS OLAS BLVD
FORT LAUDERDALE

OWNER:
FOUR TEN PROPERTIES, LLC
C/O EQUISTONE DEVELOPMENT, INC. &
Weston Jewelers
1728 Main St Weston, Florida 33326
Tel: 561-350-4905

ARCHITECT:
ARQUITECTONICA
ARQUITECTONICA
2900 Oak Ave
Miami, Florida 33133
Tel: (305) 372-1812
www.arquitectonica.com

CIVIL ENGINEER:

FLYNN ENGINEERING SERVICES, P.A.
241 Commercial Blvd.
Lauderdale-By-The-Sea, FL 33308
email:

LAND ATTORNEY:
TOOTHAKER
401 E Las Olas Blvd, Suite 130-154
Fort Lauderdale, FL 33301
Contact: Estefania Mayorga
Tel: (954) 777-0276
Email: estefania@toothaker.org

LANDSCAPE:
EDSA
1512 E. Broward Boulevard, Suite
110, Fort Lauderdale, FL 33301
Tel: (954) 524-3330
Email: edsaplan.com

SEAL/SIGNATURE/DATE:

PROJECT STATUS:
OCTOBER 31th, 2025

ISSUE	DESCRIPTION	DATE
	REVISION 01	10.31.25

PROJECT NUMBER: 1001.011320.000

SCALE:
ALL DESIGNS INDICATED IN THESE DRAWINGS ARE THE
PROPERTY OF ARQUITECTONICA INTERNATIONAL
CORP. ALL COPYRIGHTS RESERVED 2010. NO COPIES,
TRANSMISSIONS, REPRODUCTIONS OR ELECTRONIC
MANIPULATION OF ANY PORTION OF THESE DRAWINGS
IN WHOLE OR IN PART ARE TO BE MADE WITHOUT THE
EXPRESS WRITTEN PERMISSION OF ARQUITECTONICA
INTERNATIONAL CORP.

DRAWING NAME:
CONTEXT LOCATION MAP

A-002

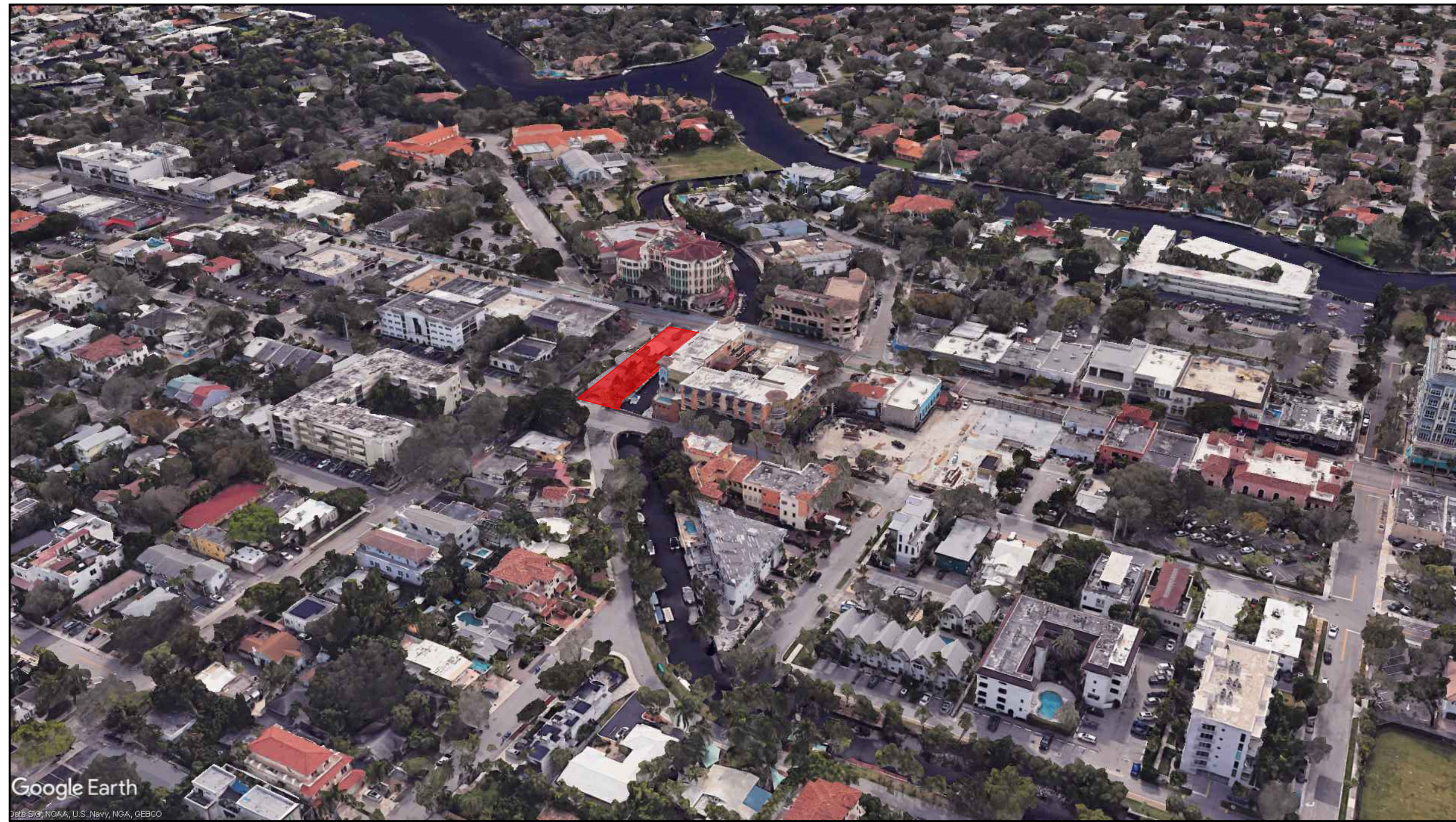

VIEW 01 - LOOKING NORTH WEST

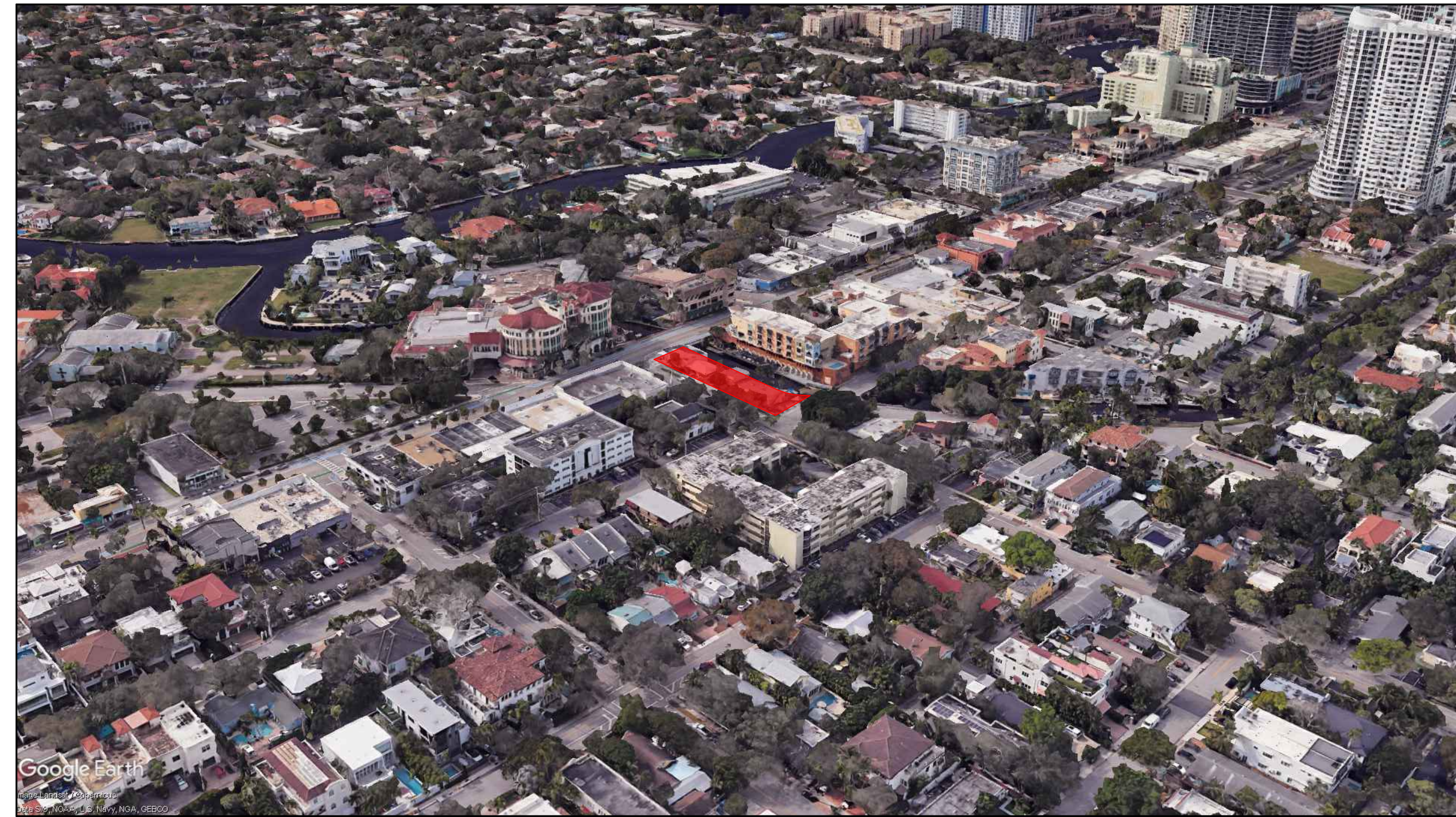

VIEW 02 - LOOKING NORTH EAST



VIEW 03 - LOOKING SOUTH WEST

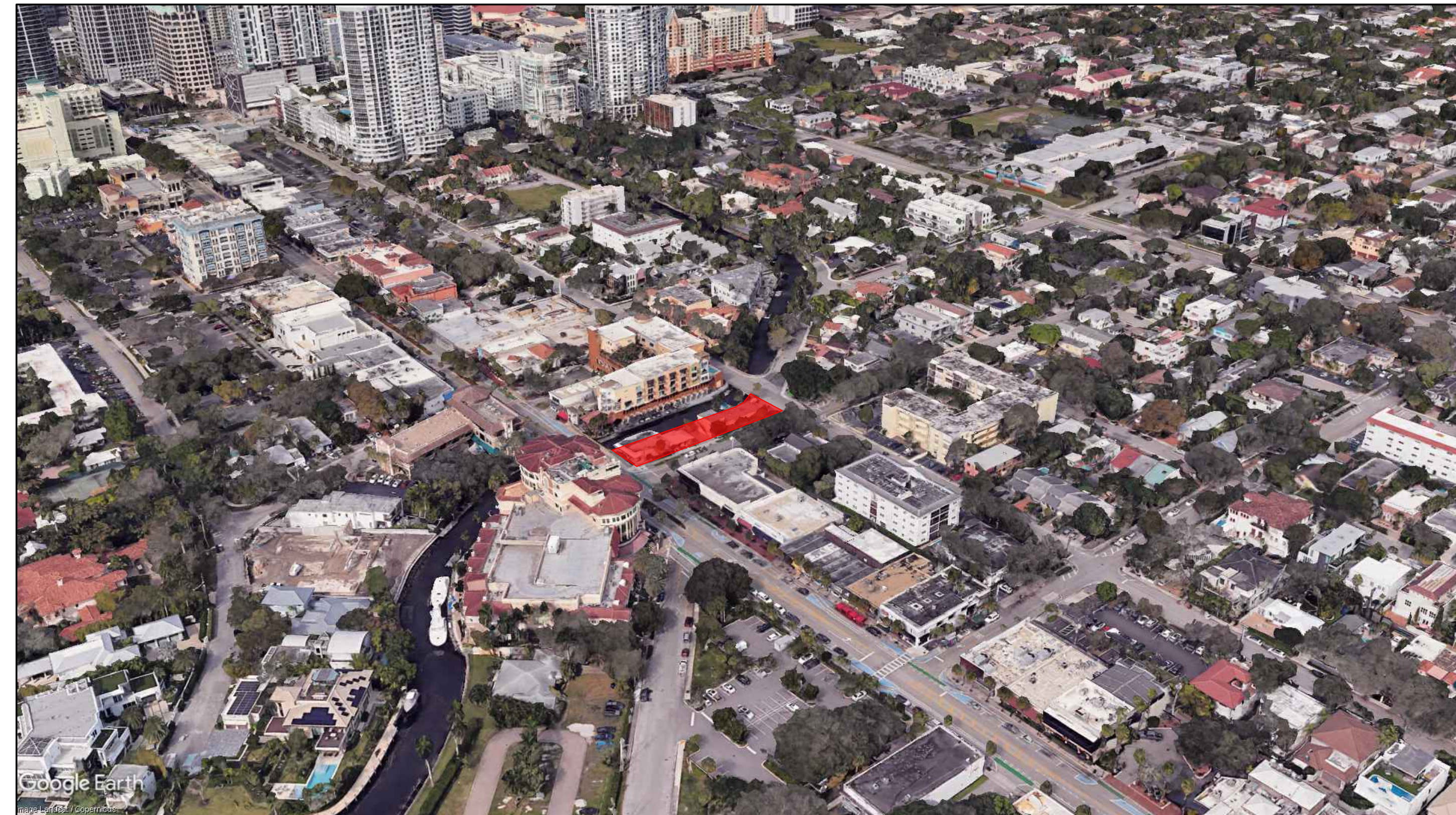

VIEW 04 - LOOKING SOUTH EAST



WESTON JEWELERS BUILDING
1117 E. LAS OLAS BLVD
FORT LAUDERDALE

OWNER:
FOUR TEN PROPERTIES, LLC
C/O EQUISTONE DEVELOPMENT, INC. &
Weston Jewelers
1728 Main St Weston, Florida 33326
Tel: 561-350-4905

ARCHITECT:
ARQUITECTONICA

ARQUITECTONICA
2900 Oak Ave
Miami, Florida 33133
Tel: (305) 372-1812
www.arquitectonica.com

CIVIL ENGINEER:

FLYNN ENGINEERING SERVICES, P.A.
241 Commercial Blvd.
Lauderdale-By-The-Sea, FL 33308
email:

LAND ATTORNEY:

TOOTHAKER
401 E Las Olas Blvd, Suite 130-154
Fort Lauderdale, FL 33301
Contact: Estefania Mayorga
Tel: (954) 777-0276
Email: estefania@toothaker.org

LANDSCAPE:

EDSA
1512 E. Broward Boulevard, Suite
110, Fort Lauderdale, FL 33301
Tel: (954) 524-3330
Email: edsaplan.com

SEAL/SIGNATURE/DATE:

PROJECT STATUS:

OCTOBER 31th, 2025

ISSUE	DESCRIPTION	DATE
	REVISION 01	10.31.25

PROJECT NUMBER: 1001.011320.000

SCALE:

ALL DESIGNS INDICATED IN THESE DRAWINGS ARE THE PROPERTY OF ARQUITECTONICA INTERNATIONAL CORP. ALL COPYRIGHTS RESERVED 2010. NO COPIES, TRANSMISSIONS, REPRODUCTIONS OR ELECTRONIC MANIPULATION OF ANY PORTION OF THESE DRAWINGS IN WHOLE OR IN PART ARE TO BE MADE WITHOUT THE EXPRESS WRITTEN PERMISSION OF ARQUITECTONICA INTERNATIONAL CORP.

DRAWING NAME:

AERIAL VIEWS

A-008

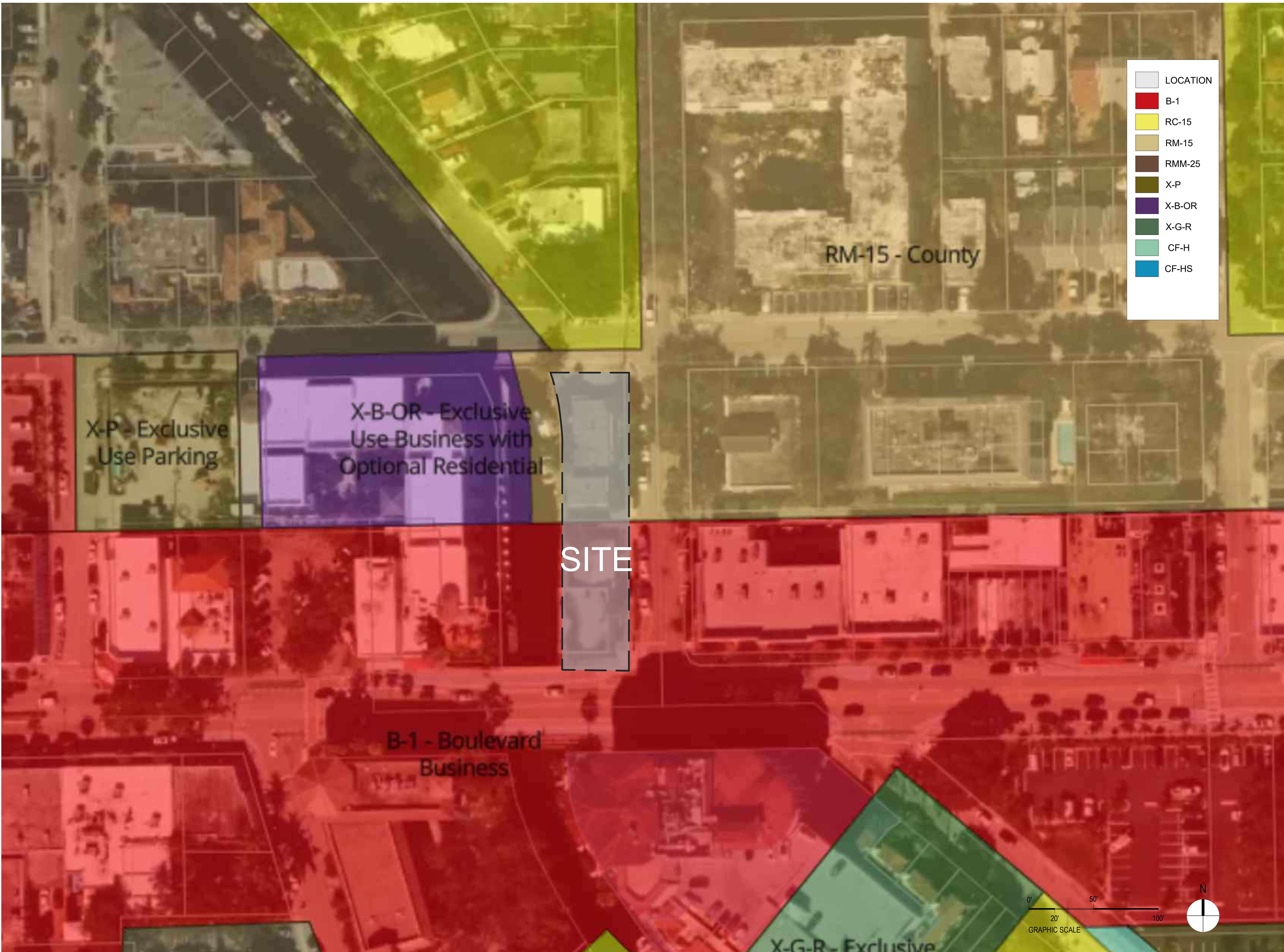

LOCATION
B-1
RC-15
RM-15
RMM-25
X-P
X-B-OR
X-G-R
CF-H
CF-HS

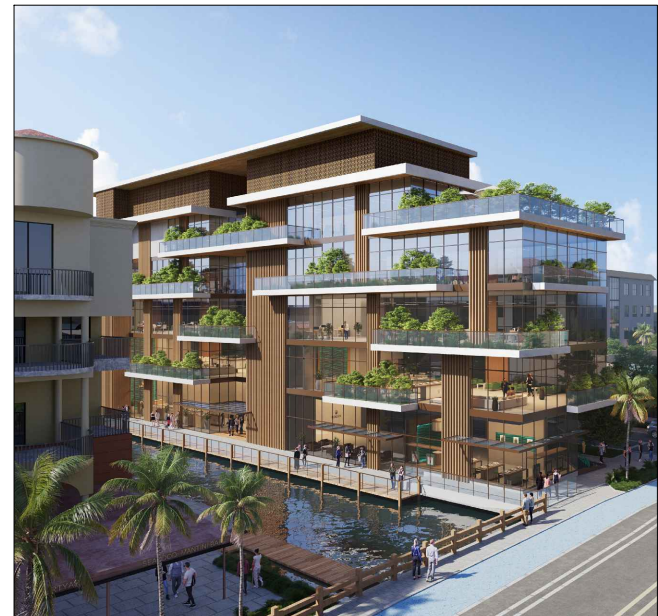

WESTON JEWELERS BUILDING
1117 E. LAS OLAS BLVD
FORT LAUDERDALE

OWNER:
FOUR TEN PROPERTIES, LLC
C/O EQUISTONE DEVELOPMENT, INC. &
Weston Jewelers
1728 Main St Weston, Florida 33326
Tel: 561-350-4905

ARCHITECT:
ARQUITECTONICA
ARQUITECTONICA
2900 Oak Ave
Miami, Florida 33133
Tel: (305) 372-1812
www.arquitectonica.com

CIVIL ENGINEER:

FLYNN ENGINEERING SERVICES, P.A.
241 Commercial Blvd.
Lauderdale-By-The-Sea, FL 33308
email:

LAND ATTORNEY:
TOOTHAKER
401 E Las Olas Blvd, Suite 130-154
Fort Lauderdale, FL 33301
Contact: Estefania Mayorga
Tel: (954) 777-0276
Email: estefania@toothaker.org

LANDSCAPE:
EDSA
1512 E. Broward Boulevard, Suite
110, Fort Lauderdale, FL 33301
Tel: (954) 524-3330
Email: edsaplan.com

SEAL/SIGNATURE/DATE:

PROJECT STATUS:
OCTOBER 31th, 2025

ISSUE	DESCRIPTION	DATE
	REVISION 01	10.31.25

PROJECT NUMBER: 1001.011320.000

SCALE:
ALL DESIGNS INDICATED IN THESE DRAWINGS ARE THE PROPERTY OF ARQUITECTONICA INTERNATIONAL CORP. ALL COPYRIGHTS RESERVED 2010. NO COPIES, TRANSMISSIONS, REPRODUCTIONS OR ELECTRONIC MANIPULATION OF ANY PORTION OF THESE DRAWINGS IN WHOLE OR IN PART ARE TO BE MADE WITHOUT THE EXPRESS WRITTEN PERMISSION OF ARQUITECTONICA INTERNATIONAL CORP.

DRAWING NAME:
ZONING DISTRICT MAP

A-005

Drawing name: G:\Teams\SECAR\20051 weston jewelers on las olas\ed\arc\submittal\SITE PLAN.dwg LO-1-01 SITE PLAN Feb 26, 2026 5:44pm by: rmlulo

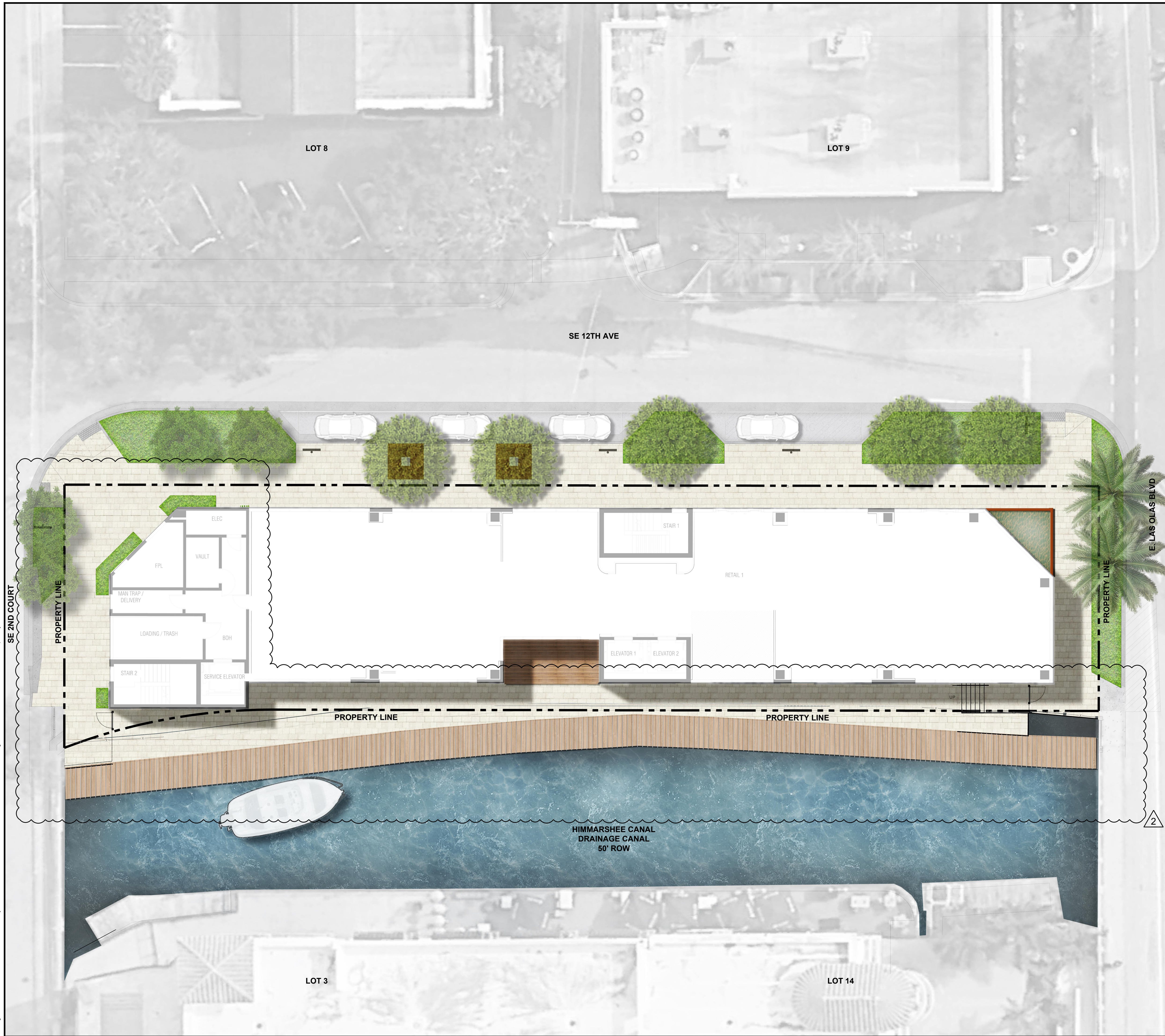

Project Name
WESTON JEWELERS ON LAS OLAS

Client
EDWARD DIKES

edrsa
 PLANNING
 LANDSCAPE ARCHITECTURE
 URBAN DESIGN
 1512 E. BROWARD BOULEVARD, SUITE 110
 FORT LAUDERDALE, FLORIDA 33301 USA
 TEL: 954-524-3338/000001

Consultants
FLYNN ENGINEERING
 CIVIL ENGINEERS
 241 COMMERCIAL BLVD.
 LAUDERDALE BY THE SEA FL 33308
 (954)-522-1004 | WWW.FLYNNENGINEERING.COM
ARQUITECTONICA
 ARCHITECTURE
 2900 OAK AVENUE
 MIAMI FL 33133
 (305)-372-1812 | WWW.ARQUITECTONICA.COM

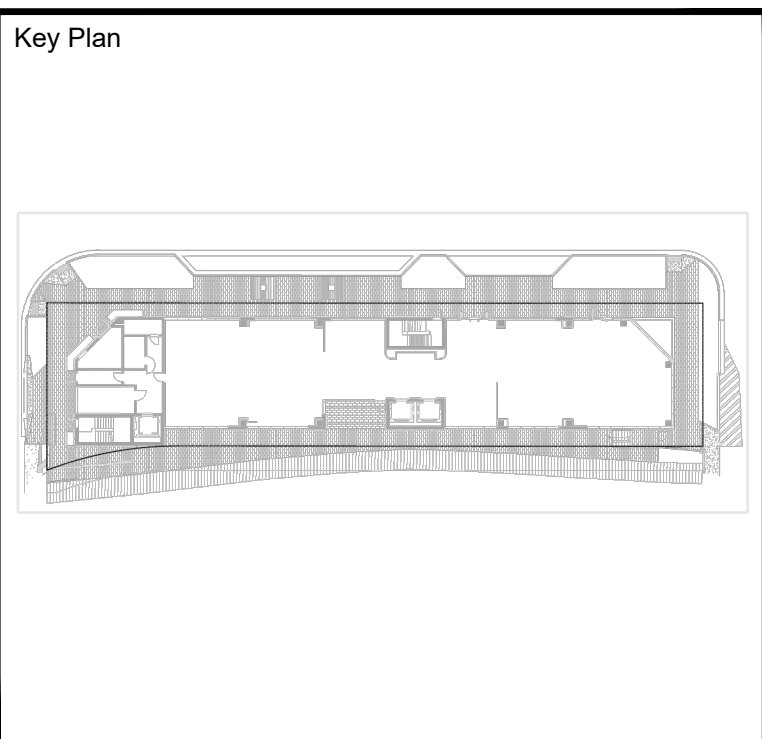

Rev	Date	Issued for
1	10/31/2025	DRC RESUBMITTAL REV. 1
2	26/02/2026	DRC RESUBMITTAL REV. 2

Date	02/23/2026
Designed By	XD
Drawn By	XD, DD, MR
Approved / Checked By	JS
Project Number	SE250051

Seal

Project Phase
 DRC SUBMITTAL

Sheet Title
ILLUSTRATIVE SITE PLAN

Revision Number	Sheet Number
2	L0-1-01

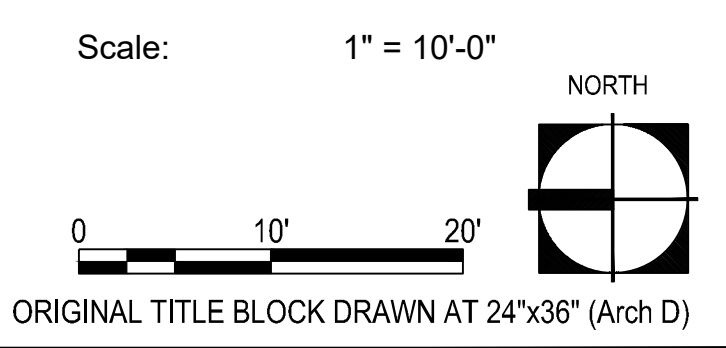

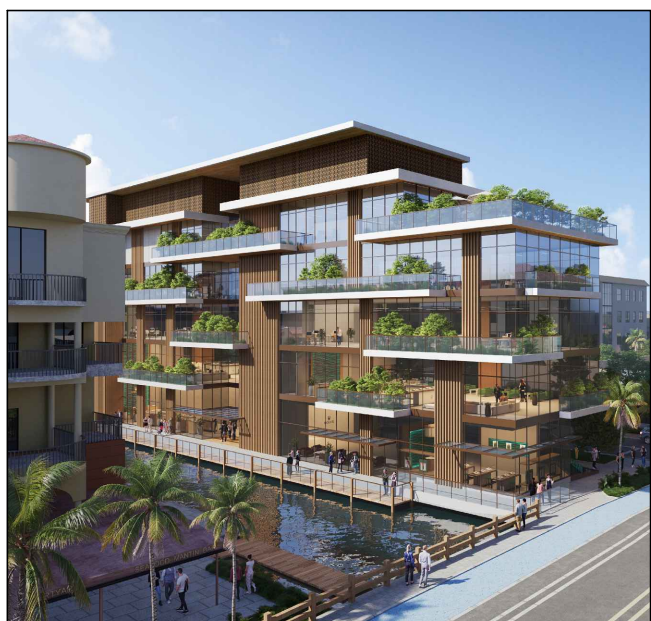

WESTON JEWELERS BUILDING
1117 E. LAS OLAS BLVD
FORT LAUDERDALE

OWNER:
FOUR TEN PROPERTIES, LLC
C/O EQUISTONE DEVELOPMENT, INC. &
Weston Jewelers
1728 Main St Weston, Florida 33326
Tel: 561-350-4905

ARCHITECT:
ARQUITECTONICA
ARQUITECTONICA
2900 Oak Ave
Miami, Florida 33133
Tel: (305) 372-1812
www.arquitectonica.com

CIVIL ENGINEER:

FLYNN ENGINEERING SERVICES, P.A.
241 Commercial Blvd.
Lauderdale-By-The-Sea, FL 33308
email:

LAND ATTORNEY:
TOOTHAKER
401 E Las Olas Blvd, Suite 130-154
Fort Lauderdale, FL 33301
Contact: Estefania Mayorga
Tel: (954) 777-0276
Email: estefania@toothaker.org

LANDSCAPE:
EDSA
1512 E. Broward Boulevard, Suite
110, Fort Lauderdale, FL 33301
Tel: (954) 524-3330
Email: edsaplan.com

SEAL/SIGNATURE/DATE:

PROJECT STATUS:
OCTOBER 31th, 2025

ISSUE	DESCRIPTION	DATE
	REVISION 01	10.31.25
	REVISION 02	02.26.26

PROJECT NUMBER: 1001.011320.000

SCALE:
ALL DESIGNS INDICATED IN THESE DRAWINGS ARE THE
PROPERTY OF ARQUITECTONICA INTERNATIONAL
CORP. ALL COPYRIGHTS RESERVED 2010. NO COPIES,
TRANSMISSIONS, REPRODUCTIONS OR ELECTRONIC
MANIPULATION OF ANY PORTION OF THESE DRAWINGS
IN WHOLE OR IN PART ARE TO BE MADE WITHOUT THE
EXPRESS WRITTEN PERMISSION OF ARQUITECTONICA
INTERNATIONAL CORP.

DRAWING NAME:
RENDERINGS

A-009



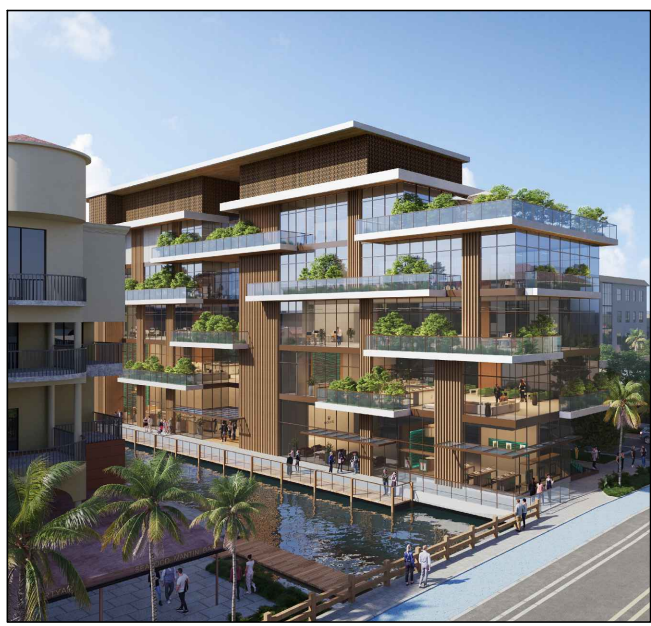

WESTON JEWELERS BUILDING
1117 E. LAS OLAS BLVD
FORT LAUDERDALE

OWNER:
FOUR TEN PROPERTIES, LLC
C/O EQUISTONE DEVELOPMENT, INC. &
Weston Jewelers
1728 Main St Weston, Florida 33326
Tel: 561-350-4905

ARCHITECT:
ARQUITECTONICA
ARQUITECTONICA
2900 Oak Ave
Miami, Florida 33133
Tel: (305) 372-1812
www.arquitectonica.com

CIVIL ENGINEER:

FLYNN ENGINEERING SERVICES, P.A.
241 Commercial Blvd.
Lauderdale-By-The-Sea, FL 33308
email:

LAND ATTORNEY:
TOOTHAKER
401 E Las Olas Blvd, Suite 130-154
Fort Lauderdale, FL 33301
Contact: Estefania Mayorga
Tel: (954) 777-0276
Email: estefania@toothaker.org

LANDSCAPE:
EDSA
1512 E. Broward Boulevard, Suite
110, Fort Lauderdale, FL 33301
Tel: (954) 524-3330
Email: edsaplan.com

SEAL/SIGNATURE/DATE:

PROJECT STATUS:
OCTOBER 31st, 2025

ISSUE	DESCRIPTION	DATE
	REVISION 01	10.31.25

PROJECT NUMBER: 1001.011320.000

SCALE:
ALL DESIGNS INDICATED IN THESE DRAWINGS ARE THE
PROPERTY OF ARQUITECTONICA INTERNATIONAL
CORP. ALL COPYRIGHTS RESERVED 2010. NO COPIES,
TRANSMISSIONS, REPRODUCTIONS OR ELECTRONIC
MANIPULATION OF ANY PORTION OF THESE DRAWINGS
IN WHOLE OR IN PART ARE TO BE MADE WITHOUT THE
EXPRESS WRITTEN PERMISSION OF ARQUITECTONICA
INTERNATIONAL CORP.

DRAWING NAME:
RENDERINGS

A-011

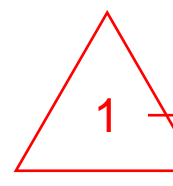

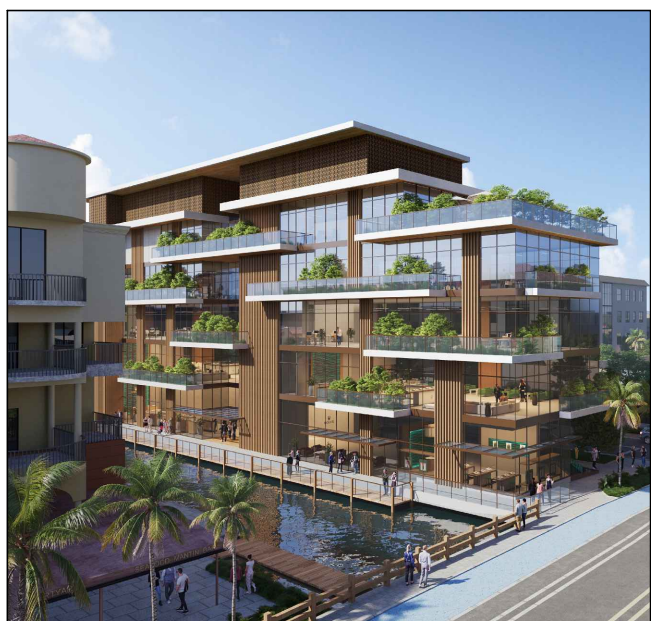

WESTON JEWELERS BUILDING
1117 E. LAS OLAS BLVD
FORT LAUDERDALE

OWNER:
FOUR TEN PROPERTIES, LLC
C/O EQUISTONE DEVELOPMENT, INC. &
Weston Jewelers
1728 Main St Weston, Florida 33326
Tel: 561-350-4905

ARCHITECT:
ARQUITECTONICA
ARQUITECTONICA
2900 Oak Ave
Miami, Florida 33133
Tel: (305) 372-1812
www.arquitectonica.com

CIVIL ENGINEER:

FLYNN ENGINEERING SERVICES, P.A.
241 Commercial Blvd.
Lauderdale-By-The-Sea, FL 33308
email:

LAND ATTORNEY:
TOOTHAKER
401 E Las Olas Blvd, Suite 130-154
Fort Lauderdale, FL 33301
Contact: Estefania Mayorga
Tel: (954) 777-0276
Email: estefania@toothaker.org

LANDSCAPE:
EDSA
1512 E. Broward Boulevard, Suite
110, Fort Lauderdale, FL 33301
Tel: (954) 524-3330
Email: edsaplan.com

SEAL/SIGNATURE/DATE:

PROJECT STATUS:
OCTOBER 31th, 2025

ISSUE	DESCRIPTION	DATE
REVISION 01		10.31.25
REVISION 02		02.26.26

PROJECT NUMBER: 1001.011320.000

SCALE:
ALL DESIGNS INDICATED IN THESE DRAWINGS ARE THE
PROPERTY OF ARQUITECTONICA INTERNATIONAL
CORP. ALL COPYRIGHTS RESERVED 2010. NO COPIES,
TRANSMISSIONS, REPRODUCTIONS OR ELECTRONIC
MANIPULATION OF ANY PORTION OF THESE DRAWINGS
IN WHOLE OR IN PART ARE TO BE MADE WITHOUT THE
EXPRESS WRITTEN PERMISSION OF ARQUITECTONICA
INTERNATIONAL CORP.

DRAWING NAME:
RENDERINGS

A-012



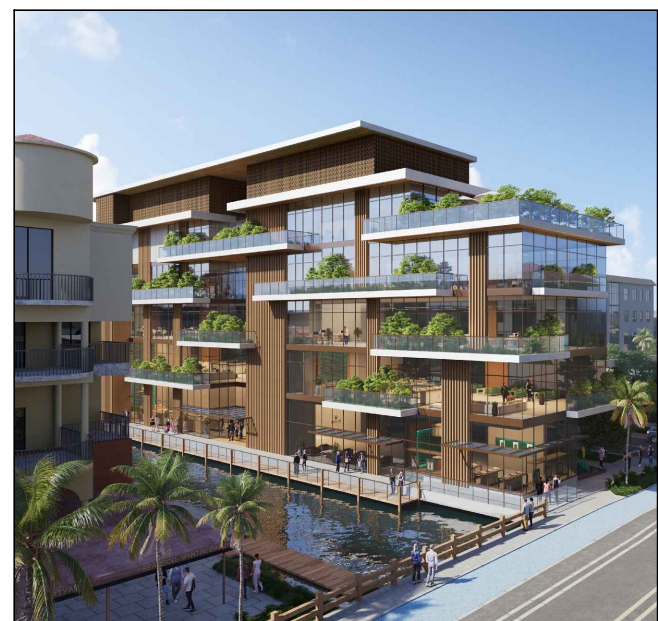

WESTON JEWELERS BUILDING
1117 E. LAS OLAS BLVD
FORT LAUDERDALE

OWNER:
FOUR TEN PROPERTIES, LLC
C/O EQUISTONE DEVELOPMENT, INC. &
Weston Jewelers
1728 Main St Weston, Florida 33326
Tel: 561-350-4905

ARCHITECT:
ARQUITECTONICA
ARQUITECTONICA
2900 Oak Ave
Miami, Florida 33133
Tel: (305) 372-1812
www.arquitectonica.com

CIVIL ENGINEER:

FLYNN ENGINEERING SERVICES, P.A.
241 Commercial Blvd.
Lauderdale-By-The-Sea, FL 33308
email:

LAND ATTORNEY:
TOOTHAKER
401 E Las Olas Blvd, Suite 130-154
Fort Lauderdale, FL 33301
Contact: Estefania Mayorga
Tel: (954) 777-0276
Email: estefania@toothaker.org

LANDSCAPE:
EDSA
1512 E. Broward Boulevard, Suite
110, Fort Lauderdale, FL 33301
Tel: (954) 524-3330
Email: edsaplans.com

SEAL/SIGNATURE/DATE:

PROJECT STATUS:
OCTOBER 31th, 2025

ISSUE	DESCRIPTION	DATE
REVISION 01		10.31.25
REVISION 02		02.26.26

PROJECT NUMBER: 1001.011320.000

SCALE: 3/32" = 1'-0"

ALL DESIGNS INDICATED IN THESE DRAWINGS ARE THE PROPERTY OF ARQUITECTONICA INTERNATIONAL CORP. ALL COPYRIGHTS RESERVED 2010. NO COPIES, TRANSMISSIONS, REPRODUCTIONS OR ELECTRONIC MANIPULATION OF ANY PORTION OF THESE DRAWINGS IN WHOLE OR IN PART ARE TO BE MADE WITHOUT THE EXPRESS WRITTEN PERMISSION OF ARQUITECTONICA INTERNATIONAL CORP.

DRAWING NAME:

GROUND LEVEL

A-101

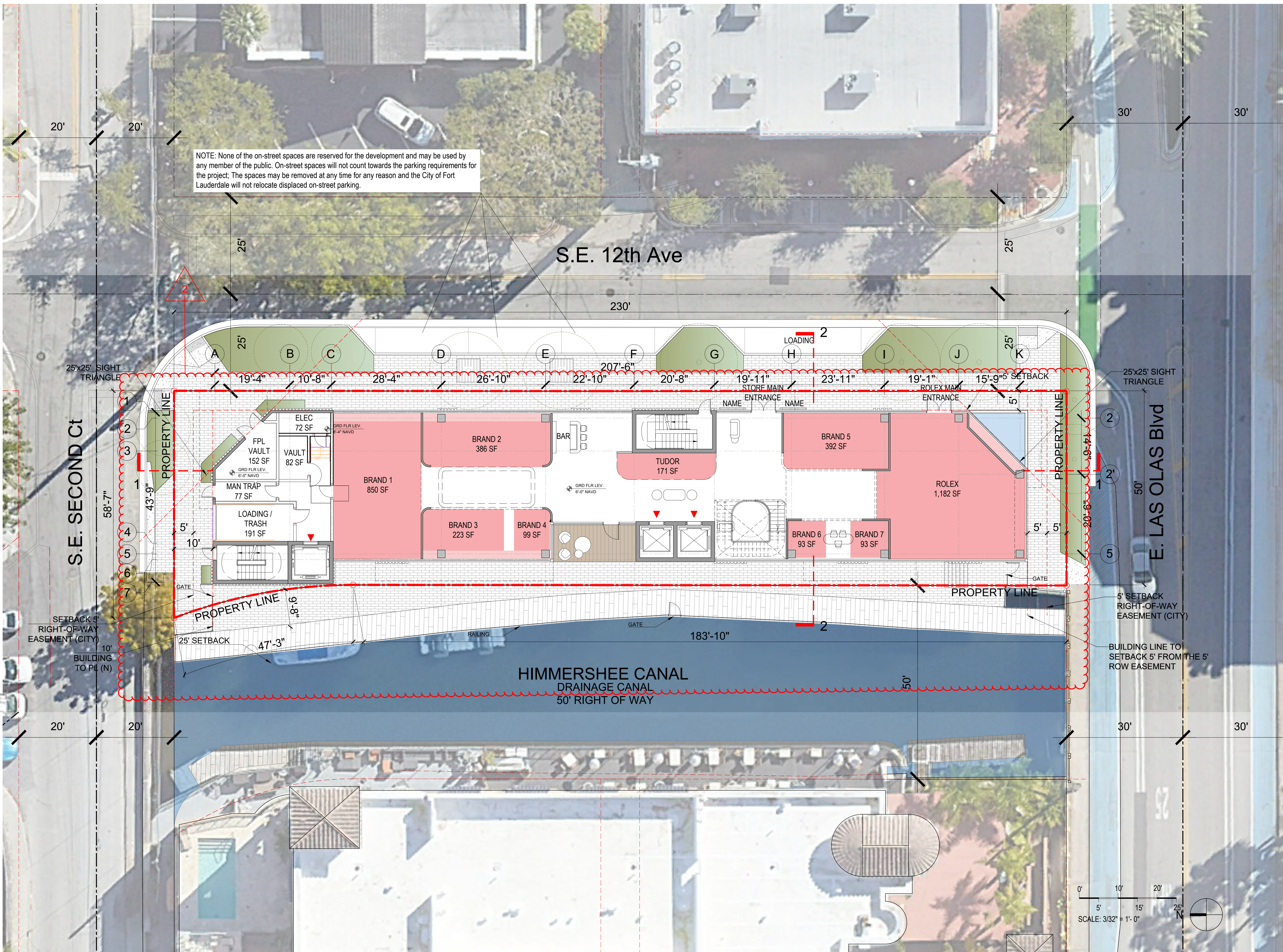

NOTE: None of the on-street spaces are reserved for the development and may be used by any member of the public. On-street spaces will not count towards the parking requirements for the project; The spaces may be removed at any time for any reason and the City of Fort Lauderdale will not relocate displaced on-street parking.

S.E. 12th Ave

S.E. SECOND Ct

E. LAS OLAS Blvd

HIMMERSHEE CANAL
DRAINAGE CANAL
50' RIGHT OF WAY

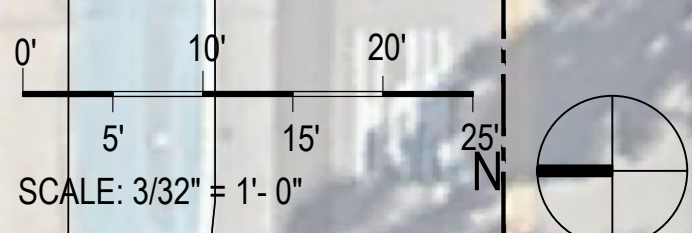



WESTON JEWELERS BUILDING
1117 E. LAS OLAS BLVD
FORT LAUDERDALE

OWNER:
FOUR TEN PROPERTIES, LLC
C/O EQUISTONE DEVELOPMENT, INC. &
Weston Jewelers
1728 Main St Weston, Florida 33326
Tel: 561-350-4905

ARCHITECT:
ARQUITECTONICA
ARQUITECTONICA
2900 Oak Ave
Miami, Florida 33133
Tel: (305) 372-1812
www.arquitectonica.com

CIVIL ENGINEER:

FLYNN ENGINEERING SERVICES, P.A.
241 Commercial Blvd.
Lauderdale-By-The-Sea, FL 33308
email:

LAND ATTORNEY:
TOOTHAKER
401 E Las Olas Blvd, Suite 130-154
Fort Lauderdale, FL 33301
Contact: Estefania Mayorga
Tel: (954) 777-0276
Email: estefania@toothaker.org

LANDSCAPE:
EDSA
1512 E. Broward Boulevard, Suite
110, Fort Lauderdale, FL 33301
Tel: (954) 524-3330
Email: edsaplan.com

SEAL/SIGNATURE/DATE:

PROJECT STATUS:
OCTOBER 31st, 2025

ISSUE	DESCRIPTION	DATE
REVISION 01		10.31.25

PROJECT NUMBER: 1001.011320.000

SCALE: 3/32" = 1'-0"

ALL DESIGNS INDICATED IN THESE DRAWINGS ARE THE PROPERTY OF ARQUITECTONICA INTERNATIONAL CORP. ALL COPYRIGHTS RESERVED 2010. NO COPIES, TRANSMISSIONS, REPRODUCTIONS OR ELECTRONIC MANIPULATION OF ANY PORTION OF THESE DRAWINGS IN WHOLE OR IN PART ARE TO BE MADE WITHOUT THE EXPRESS WRITTEN PERMISSION OF ARQUITECTONICA INTERNATIONAL CORP.

DRAWING NAME:

LEVEL 2

A-102

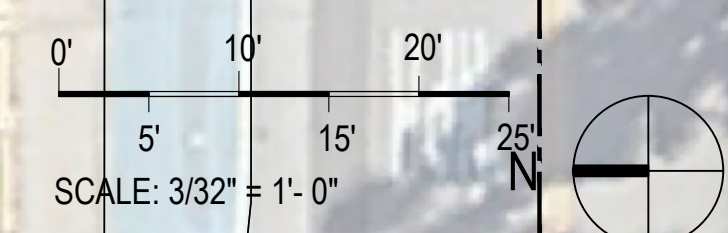
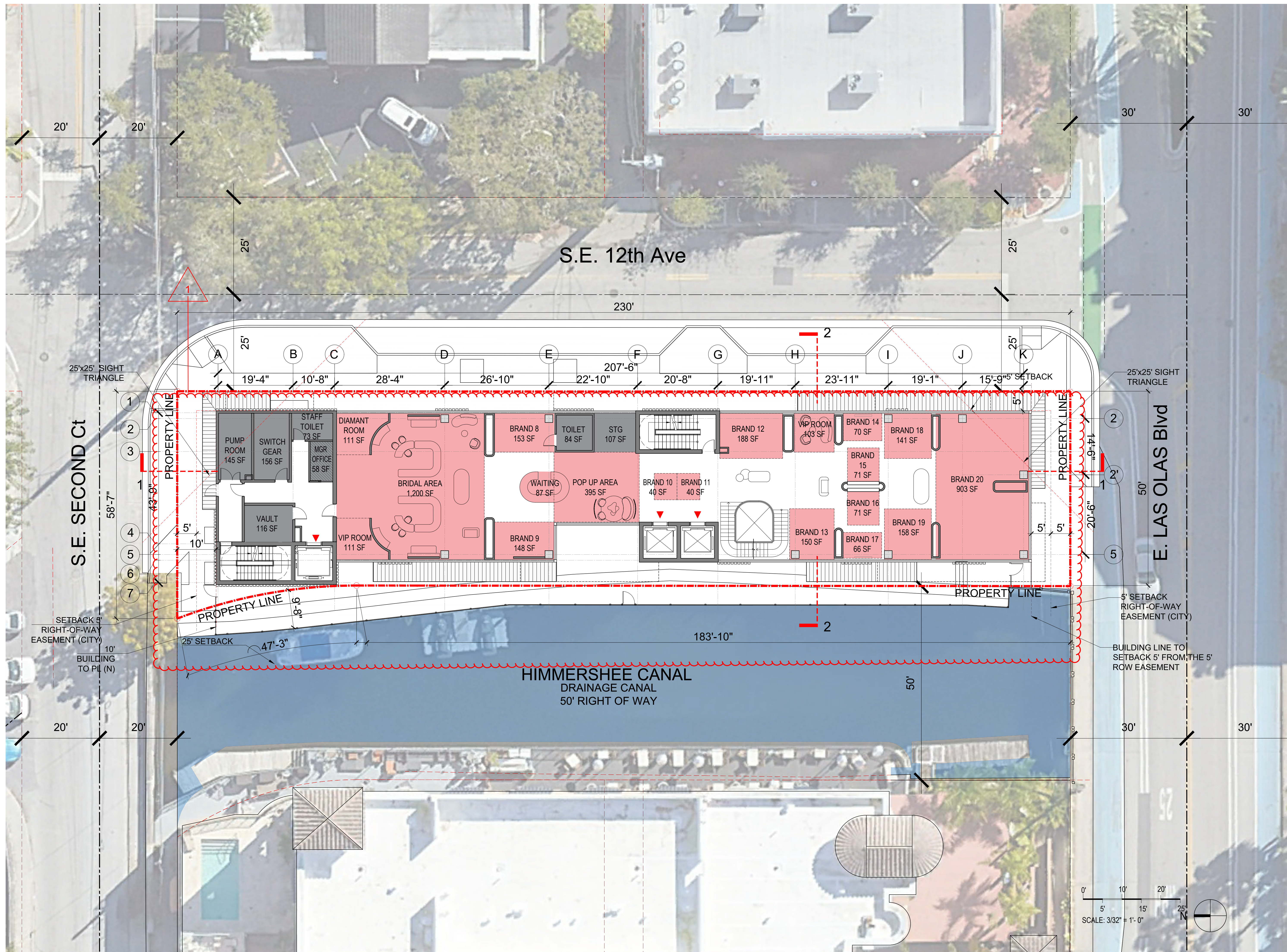

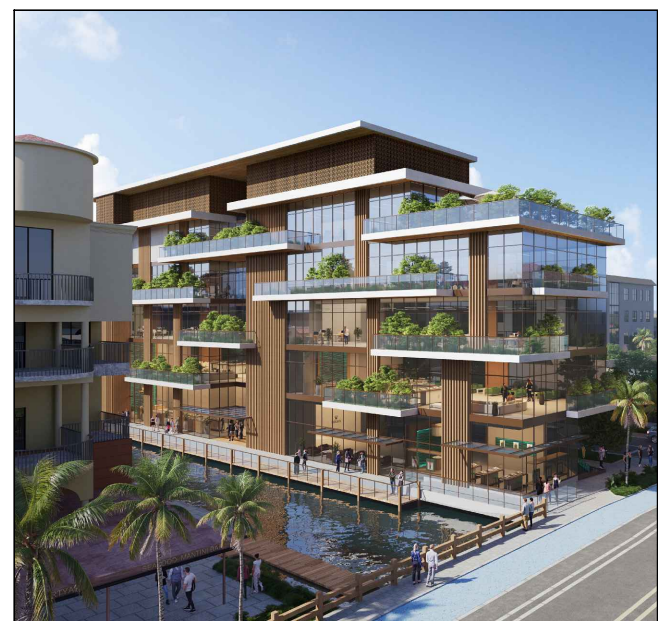

WESTON JEWELERS BUILDING
1117 E. LAS OLAS BLVD
FORT LAUDERDALE

OWNER:
FOUR TEN PROPERTIES, LLC
C/O EQUISTONE DEVELOPMENT, INC. &
Weston Jewelers
1728 Main St Weston, Florida 33326
Tel: 561-350-4905

ARCHITECT:
ARQUITECTONICA
ARQUITECTONICA
2900 Oak Ave
Miami, Florida 33133
Tel: (305) 372-1812
www.arquitectonica.com

CIVIL ENGINEER:

FLYNN ENGINEERING SERVICES, P.A.
241 Commercial Blvd.
Lauderdale-By-The-Sea, FL 33308
email:

LAND ATTORNEY:
TOOTHAKER
401 E Las Olas Blvd, Suite 130-154
Fort Lauderdale, FL 33301
Contact: Estefania Mayorga
Tel: (954) 777-0276
Email: estefania@toothaker.org

LANDSCAPE:
EDSA
1512 E. Broward Boulevard, Suite
110, Fort Lauderdale, FL 33301
Tel: (954) 524-3330
Email: edsaplan.com

SEAL/SIGNATURE/DATE:

PROJECT STATUS:
OCTOBER 31st, 2025

ISSUE	DESCRIPTION	DATE
REVISION 01		10.31.25

PROJECT NUMBER: 1001.011320.000

SCALE: 3/32" = 1'-0"

ALL DESIGNS INDICATED IN THESE DRAWINGS ARE THE PROPERTY OF ARQUITECTONICA INTERNATIONAL CORP. ALL COPYRIGHTS RESERVED 2010. NO COPIES, TRANSMISSIONS, REPRODUCTIONS OR ELECTRONIC MANIPULATION OF ANY PORTION OF THESE DRAWINGS IN WHOLE OR IN PART ARE TO BE MADE WITHOUT THE EXPRESS WRITTEN PERMISSION OF ARQUITECTONICA INTERNATIONAL CORP.

DRAWING NAME:

LEVEL 3

A-103

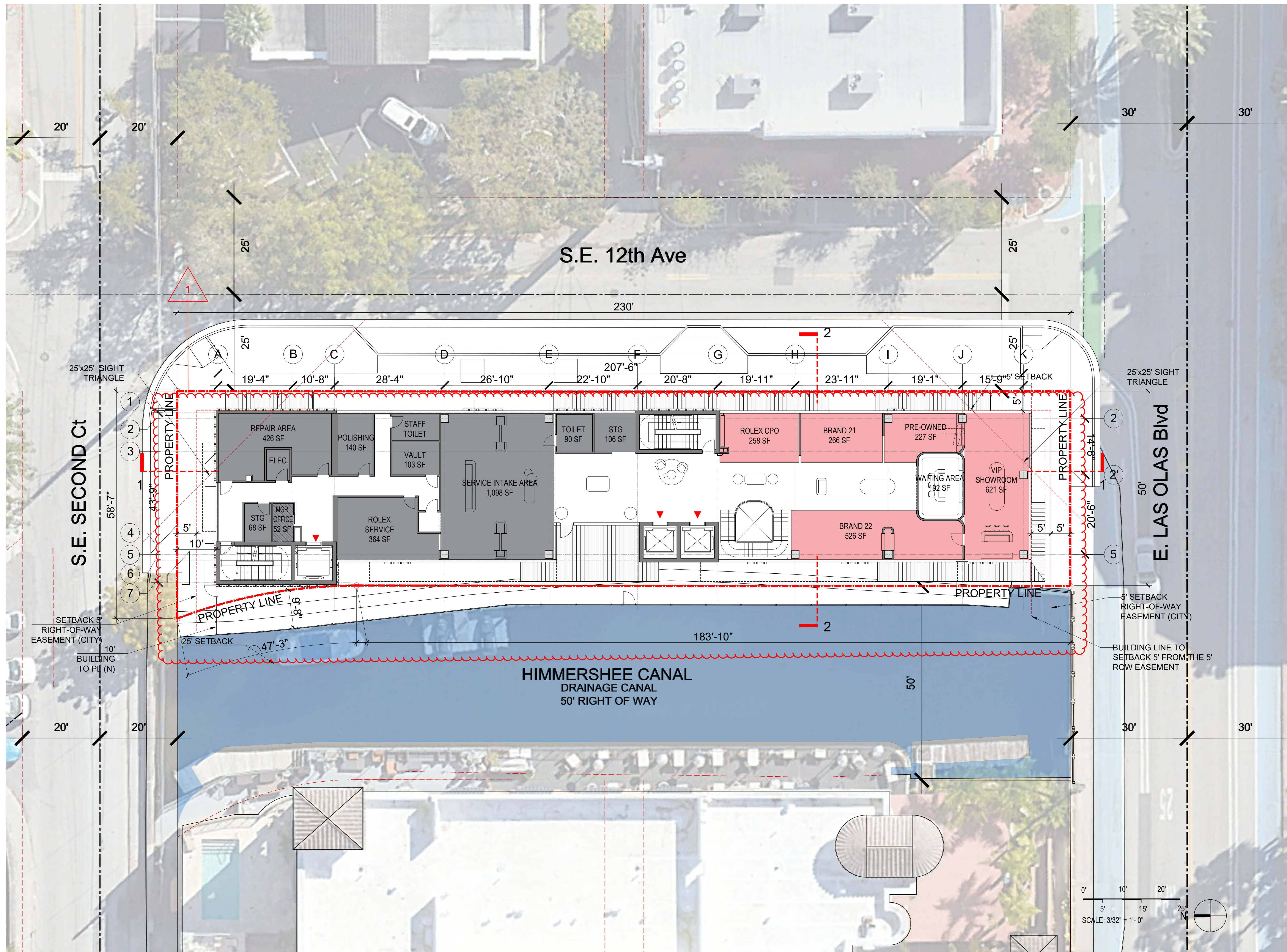

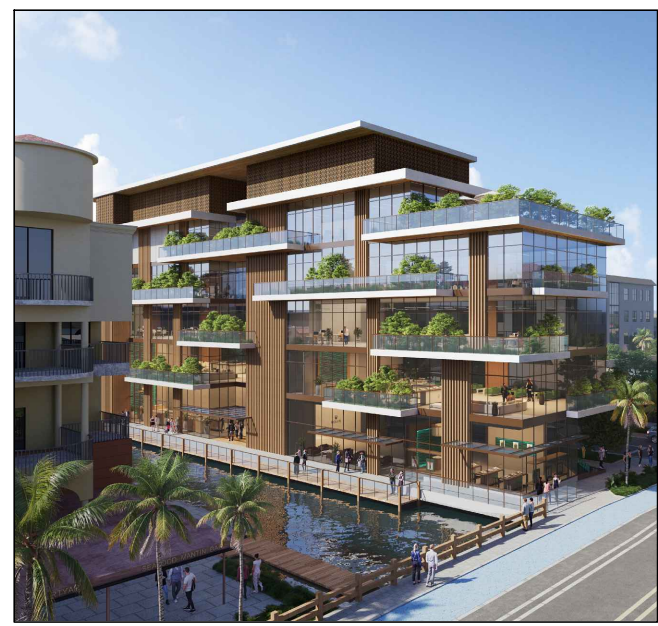

WESTON JEWELERS BUILDING
1117 E. LAS OLAS BLVD
FORT LAUDERDALE

OWNER:
FOUR TEN PROPERTIES, LLC
C/O EQUISTONE DEVELOPMENT, INC. &
Weston Jewelers
1728 Main St Weston, Florida 33326
Tel: 561-350-4905

ARCHITECT:
ARQUITECTONICA
ARQUITECTONICA
2900 Oak Ave
Miami, Florida 33133
Tel: (305) 372-1812
www.arquitectonica.com

CIVIL ENGINEER:

FLYNN ENGINEERING SERVICES, P.A.
241 Commercial Blvd.
Lauderdale-By-The-Sea, FL 33308
email:

LAND ATTORNEY:
TOOTHAKER
401 E Las Olas Blvd, Suite 130-154
Fort Lauderdale, FL 33301
Contact: Estefania Mayorga
Tel: (954) 777-0276
Email: estefania@toothaker.org

LANDSCAPE:
EDSA
1512 E. Broward Boulevard, Suite
110, Fort Lauderdale, FL 33301
Tel: (954) 524-3330
Email: edsaplan.com

SEAL/SIGNATURE/DATE:

PROJECT STATUS:
OCTOBER 31st, 2025

ISSUE	DESCRIPTION	DATE
REVISION 01		10.31.25

PROJECT NUMBER: 1001.011320.000

SCALE: 3/32" = 1'-0"

ALL DESIGNS INDICATED IN THESE DRAWINGS ARE THE PROPERTY OF ARQUITECTONICA INTERNATIONAL CORP. ALL COPYRIGHTS RESERVED 2010. NO COPIES, TRANSMISSIONS, REPRODUCTIONS OR ELECTRONIC MANIPULATION OF ANY PORTION OF THESE DRAWINGS IN WHOLE OR IN PART ARE TO BE MADE WITHOUT THE EXPRESS WRITTEN PERMISSION OF ARQUITECTONICA INTERNATIONAL CORP.

DRAWING NAME:

LEVEL 4

A-104

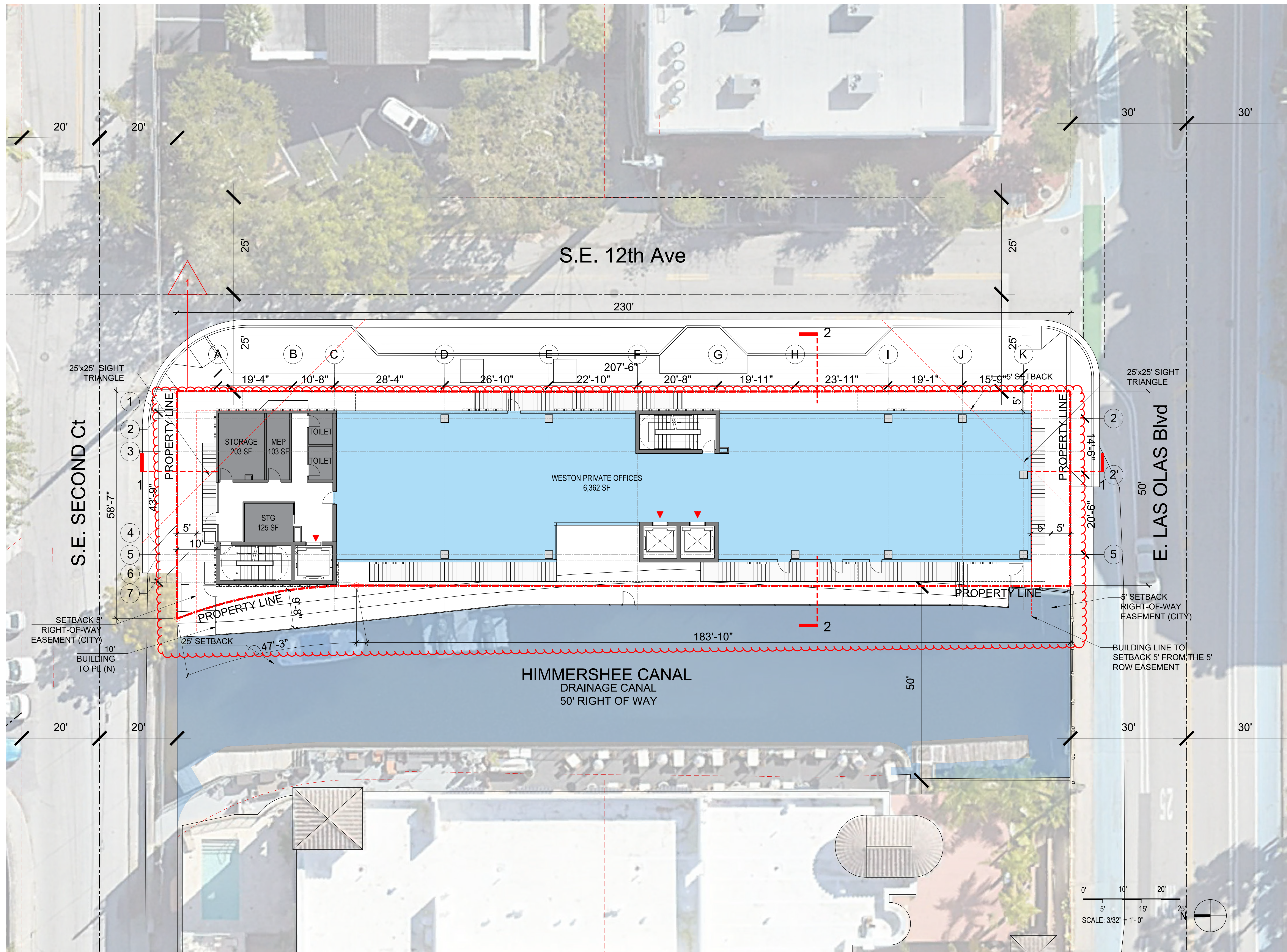

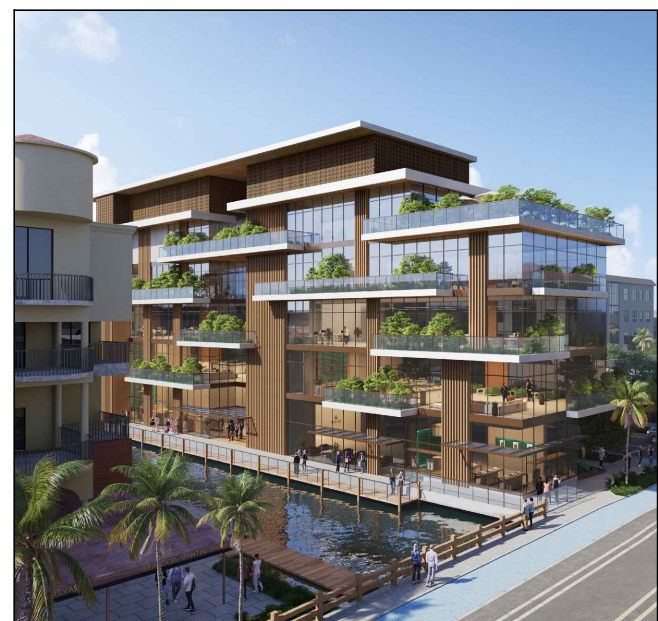

WESTON JEWELERS BUILDING
1117 E. LAS OLAS BLVD
FORT LAUDERDALE

OWNER:
FOUR TEN PROPERTIES, LLC
C/O EQUISTONE DEVELOPMENT, INC. &
Weston Jewelers
1728 Main St Weston, Florida 33326
Tel: 561-350-4905

ARCHITECT:
ARQUITECTONICA
ARQUITECTONICA
2900 Oak Ave
Miami, Florida 33133
Tel: (305) 372-1812
www.arquitectonica.com

CIVIL ENGINEER:

FLYNN ENGINEERING SERVICES, P.A.
241 Commercial Blvd.
Lauderdale-By-The-Sea, FL 33308
email:

LAND ATTORNEY:
TOOTHAKER
401 E Las Olas Blvd, Suite 130-154
Fort Lauderdale, FL 33301
Contact: Estefania Mayorga
Tel: (954) 777-0276
Email: estefania@toothaker.org

LANDSCAPE:
EDSA
1512 E. Broward Boulevard, Suite
110, Fort Lauderdale, FL 33301
Tel: (954) 524-3330
Email: edsaplans.com

SEAL/SIGNATURE/DATE:

PROJECT STATUS:
OCTOBER 31st, 2025

ISSUE	DESCRIPTION	DATE
REVISION 01		10.31.25
REVISION 02		02.26.26
REVISION 03		03.05.26

PROJECT NUMBER: 1001.011320.000

SCALE: 3/32" = 1'-0"

ALL DESIGNS INDICATED IN THESE DRAWINGS ARE THE PROPERTY OF ARQUITECTONICA INTERNATIONAL CORP. ALL COPYRIGHTS RESERVED 2010. NO COPIES, TRANSMISSIONS, REPRODUCTIONS OR ELECTRONIC MANIPULATION OF ANY PORTION OF THESE DRAWINGS IN WHOLE OR IN PART ARE TO BE MADE WITHOUT THE EXPRESS WRITTEN PERMISSION OF ARQUITECTONICA INTERNATIONAL CORP.

DRAWING NAME:

LEVEL 5

A-105

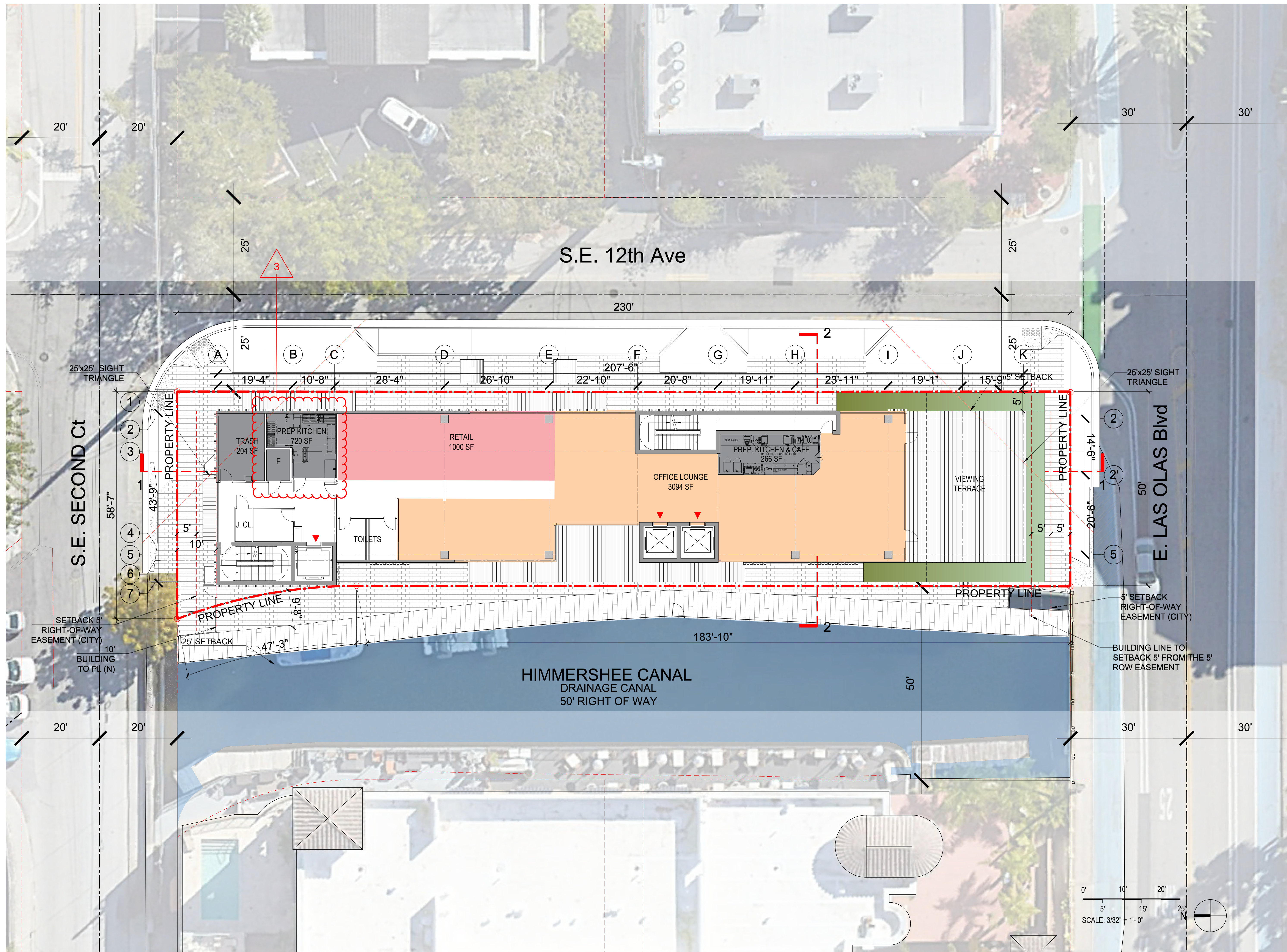

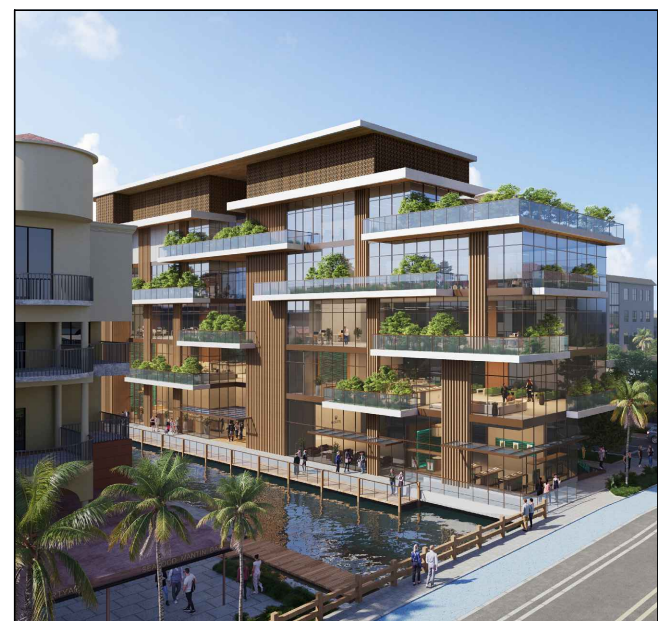

WESTON JEWELERS BUILDING
1117 E. LAS OLAS BLVD
FORT LAUDERDALE

OWNER:
FOUR TEN PROPERTIES, LLC
C/O EQUISTONE DEVELOPMENT, INC. &
Weston Jewelers
1728 Main St Weston, Florida 33326
Tel: 561-350-4905

ARCHITECT:
ARQUITECTONICA
ARQUITECTONICA
2900 Oak Ave
Miami, Florida 33133
Tel: (305) 372-1812
www.arquitectonica.com

CIVIL ENGINEER:

FLYNN ENGINEERING SERVICES, P.A.
241 Commercial Blvd.
Lauderdale-By-The-Sea, FL 33308
email:

LAND ATTORNEY:
TOOTHAKER
401 E Las Olas Blvd, Suite 130-154
Fort Lauderdale, FL 33301
Contact: Estefania Mayorga
Tel: (954) 777-0276
Email: estefania@toothaker.org

LANDSCAPE:
EDSA
1512 E. Broward Boulevard, Suite
110, Fort Lauderdale, FL 33301
Tel: (954) 524-3330
Email: edsaplans.com

SEAL/SIGNATURE/DATE:

PROJECT STATUS:
OCTOBER 31st, 2025

ISSUE	DESCRIPTION	DATE
REVISION 01		10.31.25
REVISION 02		02.26.26

PROJECT NUMBER: 1001.011320.000

SCALE: 3/32" = 1'-0"

ALL DESIGNS INDICATED IN THESE DRAWINGS ARE THE PROPERTY OF ARQUITECTONICA INTERNATIONAL CORP. ALL COPYRIGHTS RESERVED 2010. NO COPIES, TRANSMISSIONS, REPRODUCTIONS OR ELECTRONIC MANIPULATION OF ANY PORTION OF THESE DRAWINGS IN WHOLE OR IN PART ARE TO BE MADE WITHOUT THE EXPRESS WRITTEN PERMISSION OF ARQUITECTONICA INTERNATIONAL CORP.

DRAWING NAME:
LEVEL - ROOFTOP

A-106

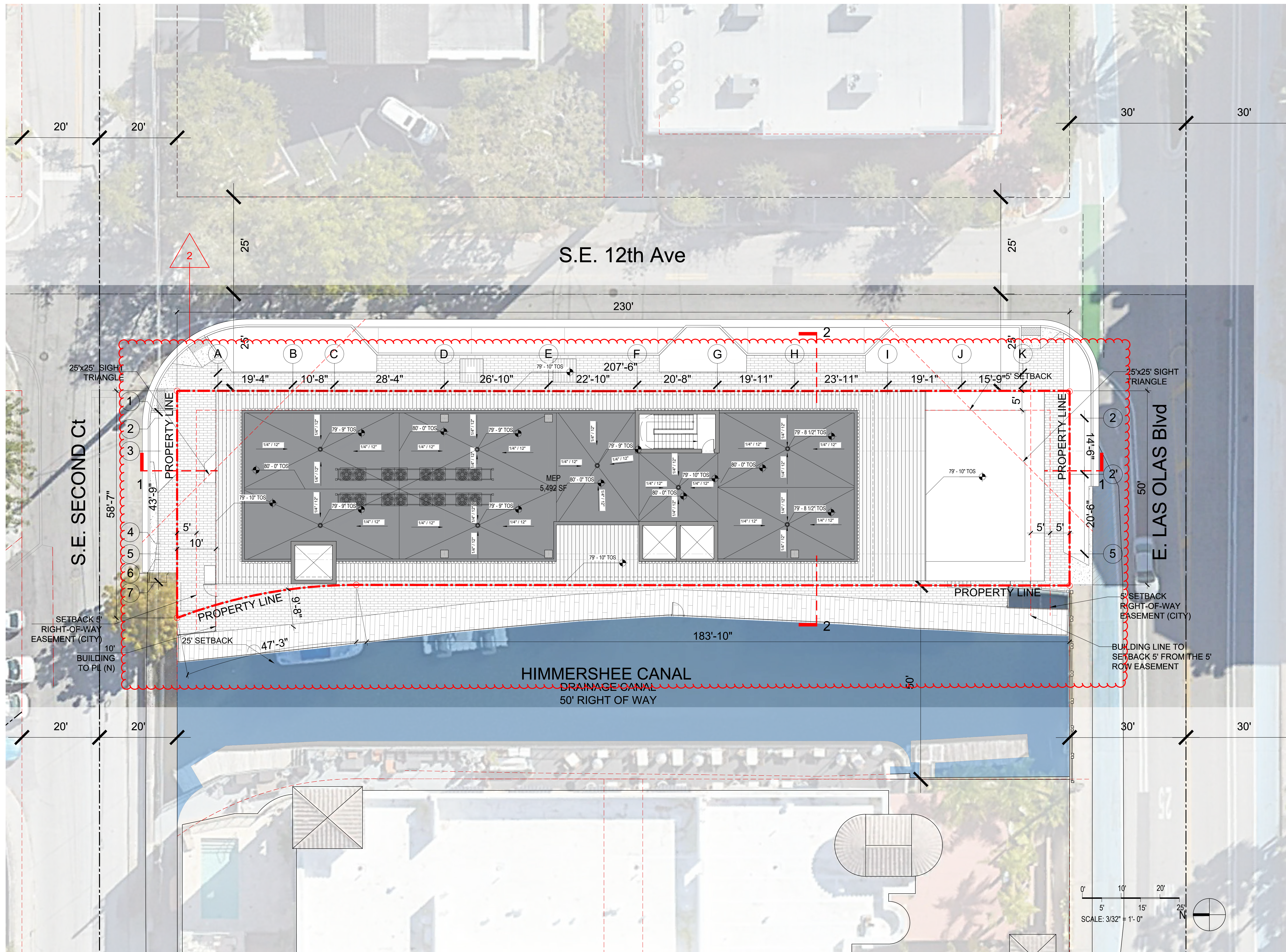



WESTON JEWELERS BUILDING
1117 E. LAS OLAS BLVD
FORT LAUDERDALE

OWNER:
FOUR TEN PROPERTIES, LLC
C/O EQUISTONE DEVELOPMENT, INC. &
Weston Jewelers
1728 Main St Weston, Florida 33326
Tel: 561-350-4905

ARCHITECT:
ARQUITECTONICA
ARQUITECTONICA
2900 Oak Ave
Miami, Florida 33133
Tel: (305) 372-1812
www.arquitectonica.com

CIVIL ENGINEER:

FLYNN ENGINEERING SERVICES, P.A.
241 Commercial Blvd.
Lauderdale-By-The-Sea, FL 33308
email:

LAND ATTORNEY:
TOOTHAKER
401 E Las Olas Blvd, Suite 130-154
Fort Lauderdale, FL 33301
Contact: Estefania Mayorga
Tel: (954) 777-0276
Email: estefania@toothaker.org

LANDSCAPE:
EDSA
1512 E. Broward Boulevard, Suite
110, Fort Lauderdale, FL 33301
Tel: (954) 524-3330
Email: edsaplan.com

SEAL/SIGNATURE/DATE:

PROJECT STATUS:
OCTOBER 31st, 2025

ISSUE	DESCRIPTION	DATE
REVISION 01		10.31.25
REVISION 04		05.26.26

PROJECT NUMBER: 1001.011320.000

SCALE: 1/16" = 1'-0"

ALL DESIGNS INDICATED IN THESE DRAWINGS ARE THE PROPERTY OF ARQUITECTONICA INTERNATIONAL CORP. ALL COPYRIGHTS RESERVED 2010. NO COPIES, TRANSMISSIONS, REPRODUCTIONS OR ELECTRONIC MANIPULATION OF ANY PORTION OF THESE DRAWINGS IN WHOLE OR IN PART ARE TO BE MADE WITHOUT THE EXPRESS WRITTEN PERMISSION OF ARQUITECTONICA INTERNATIONAL CORP.

DRAWING NAME:

A-201

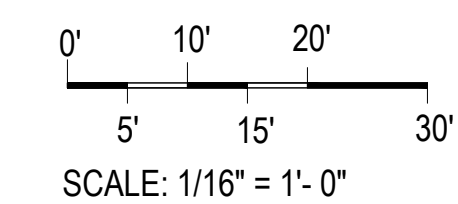
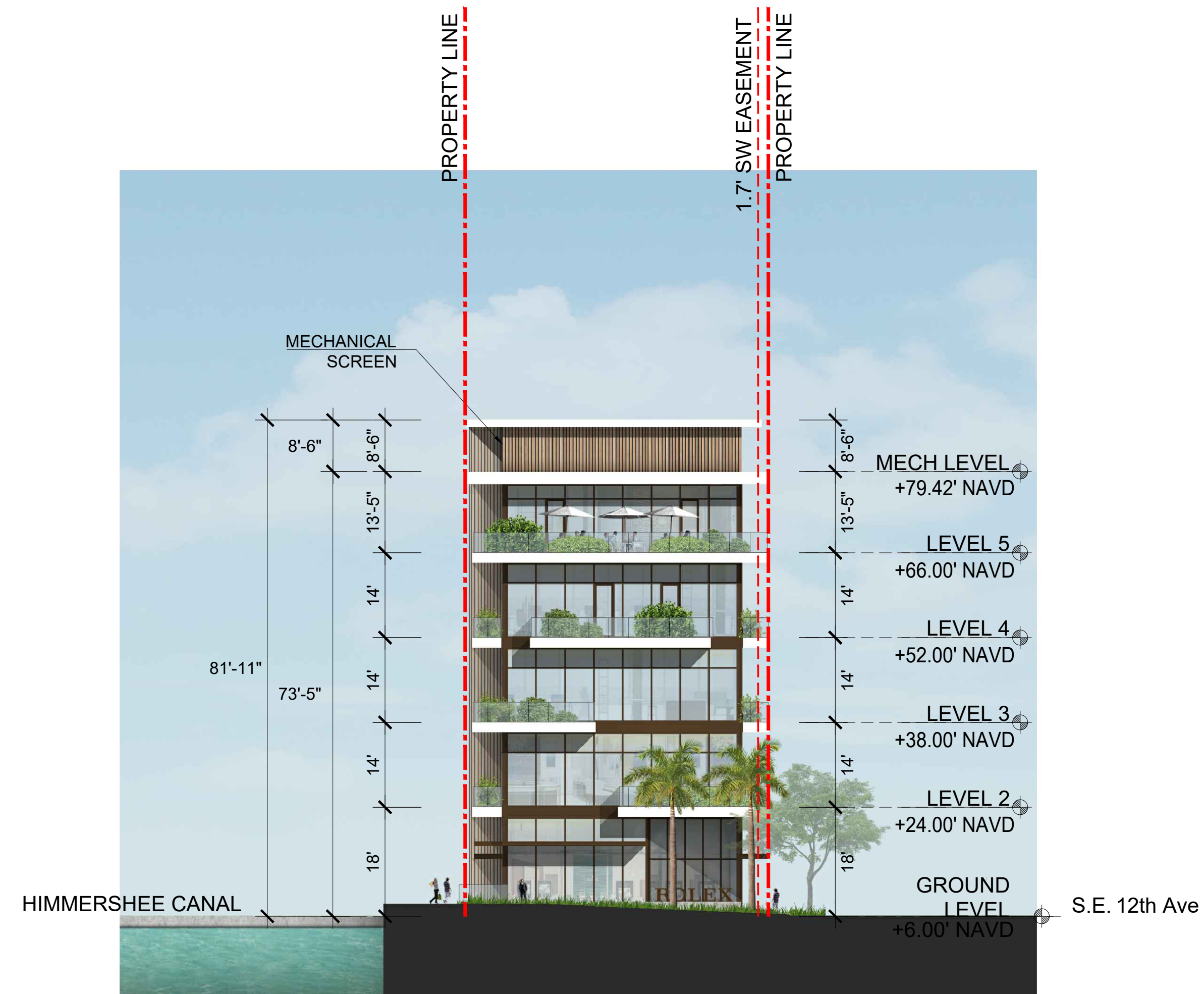
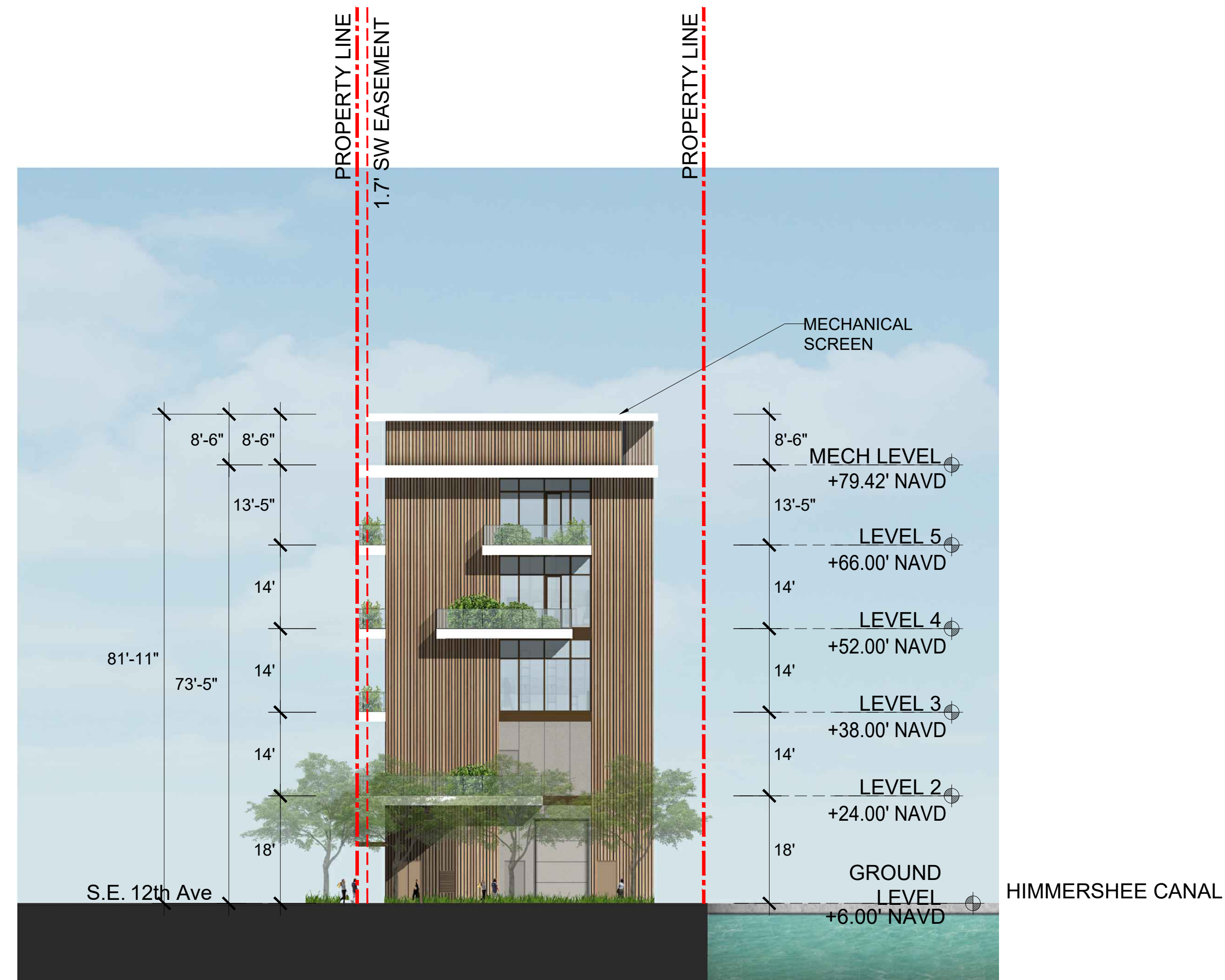
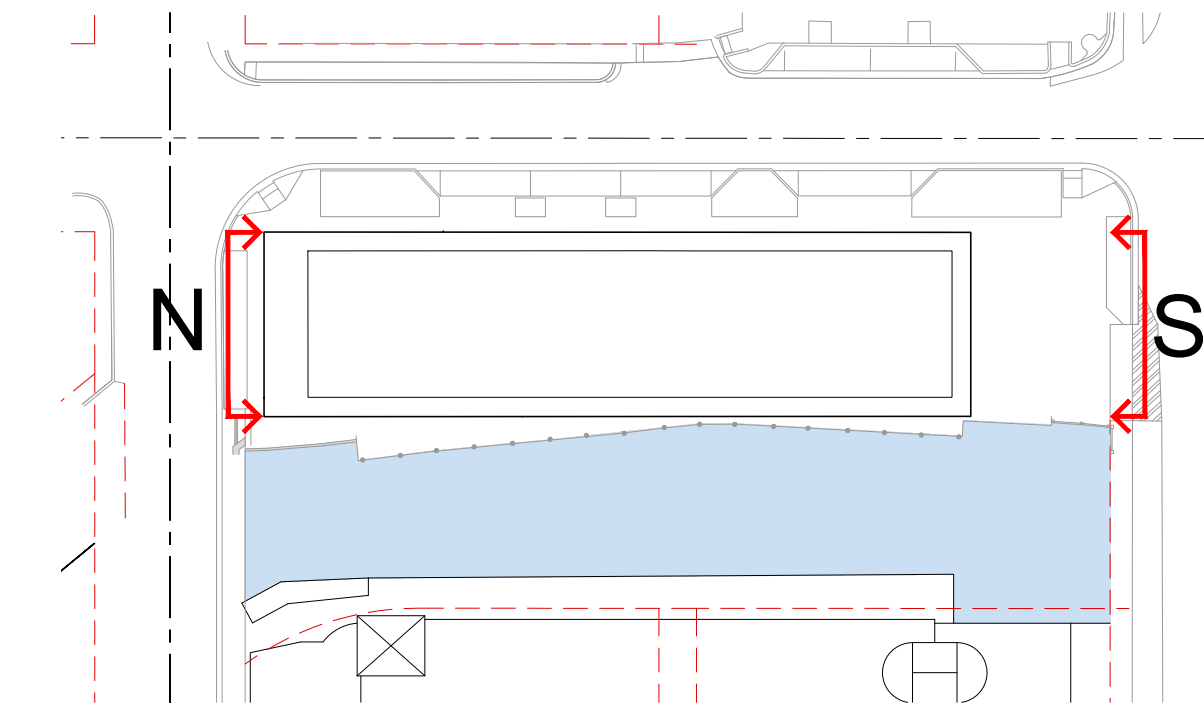



WESTON JEWELERS BUILDING
1117 E. LAS OLAS BLVD
FORT LAUDERDALE

OWNER:
FOUR TEN PROPERTIES, LLC
C/O EQUISTONE DEVELOPMENT, INC. &
Weston Jewelers
1728 Main St Weston, Florida 33326
Tel: 561-350-4905

ARCHITECT:
ARQUITECTONICA
ARQUITECTONICA
2900 Oak Ave
Miami, Florida 33133
Tel: (305) 372-1812
www.arquitectonica.com

CIVIL ENGINEER:

FLYNN ENGINEERING SERVICES, P.A.
241 Commercial Blvd.
Lauderdale-By-The-Sea, FL 33308
email:

LAND ATTORNEY:
TOOTHAKER
401 E Las Olas Blvd, Suite 130-154
Fort Lauderdale, FL 33301
Contact: Estefania Mayorga
Tel: (954) 777-0276
Email: estefania@toothaker.org

LANDSCAPE:
EDSA
1512 E. Broward Boulevard, Suite
110, Fort Lauderdale, FL 33301
Tel: (954) 524-3330
Email: edsaplan.com

SEAL/SIGNATURE/DATE:

PROJECT STATUS:
OCTOBER 31st, 2025

ISSUE	DESCRIPTION	DATE
REVISION 01		10.31.25
REVISION 04		05.26.26

PROJECT NUMBER: 1001.011320.000

SCALE: 1/16" = 1'-0"

ALL DESIGNS INDICATED IN THESE DRAWINGS ARE THE PROPERTY OF ARQUITECTONICA INTERNATIONAL CORP. ALL COPYRIGHTS RESERVED 2010. NO COPIES, TRANSMISSIONS, REPRODUCTIONS OR ELECTRONIC MANIPULATION OF ANY PORTION OF THESE DRAWINGS IN WHOLE OR IN PART ARE TO BE MADE WITHOUT THE EXPRESS WRITTEN PERMISSION OF ARQUITECTONICA INTERNATIONAL CORP.

DRAWING NAME:

A-202

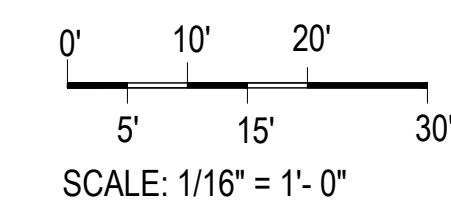
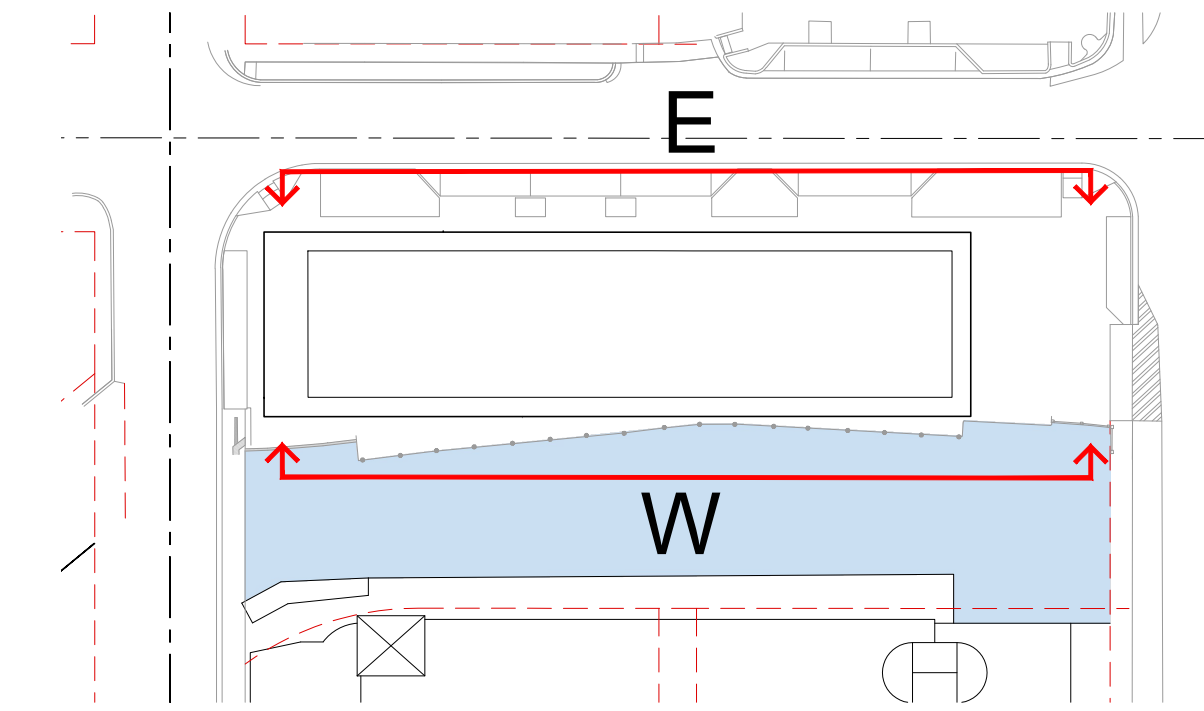



WESTON JEWELERS BUILDING
1117 E. LAS OLAS BLVD
FORT LAUDERDALE

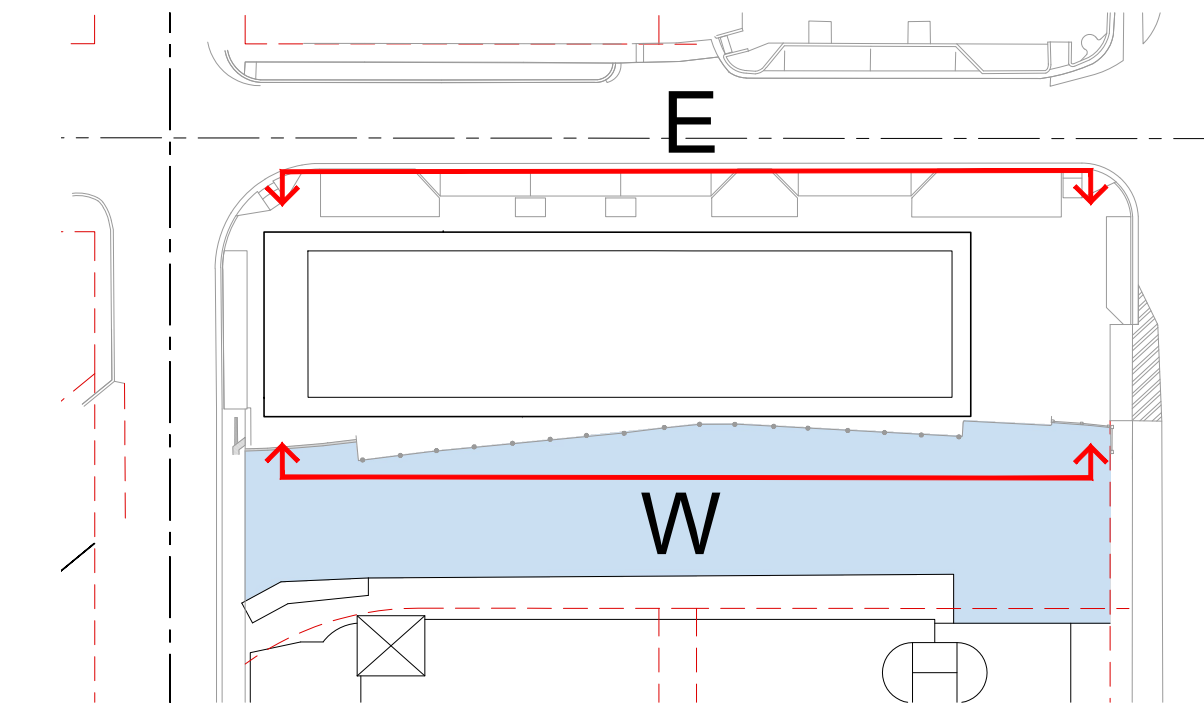

OWNER:
FOUR TEN PROPERTIES, LLC
C/O EQUISTONE DEVELOPMENT, INC. &
Weston Jewelers
1728 Main St Weston, Florida 33326
Tel: 561-350-4905

ARCHITECT:
ARQUITECTONICA
ARQUITECTONICA
2900 Oak Ave
Miami, Florida 33133
Tel: (305) 372-1812
www.arquitectonica.com

CIVIL ENGINEER:

FLYNN ENGINEERING SERVICES, P.A.
241 Commercial Blvd.
Lauderdale-By-The-Sea, FL 33308
email:

LAND ATTORNEY:
TOOTHAKER
401 E Las Olas Blvd, Suite 130-154
Fort Lauderdale, FL 33301
Contact: Estefania Mayorga
Tel: (954) 777-0276
Email: estefania@toothaker.org

LANDSCAPE:
EDSA
1512 E. Broward Boulevard, Suite
110, Fort Lauderdale, FL 33301
Tel: (954) 524-3330
Email: edsaplan.com

SEAL/SIGNATURE/DATE:

PROJECT STATUS:
OCTOBER 31st, 2025

ISSUE	DESCRIPTION	DATE
REVISION 01		10.31.25
REVISION 04		05.26.26

PROJECT NUMBER: 1001.011320.000

SCALE: 1/16" = 1'-0"

ALL DESIGNS INDICATED IN THESE DRAWINGS ARE THE PROPERTY OF ARQUITECTONICA INTERNATIONAL CORP. ALL COPYRIGHTS RESERVED 2010. NO COPIES, TRANSMISSIONS, REPRODUCTIONS OR ELECTRONIC MANIPULATION OF ANY PORTION OF THESE DRAWINGS IN WHOLE OR IN PART ARE TO BE MADE WITHOUT THE EXPRESS WRITTEN PERMISSION OF ARQUITECTONICA INTERNATIONAL CORP.

DRAWING NAME:

A-203

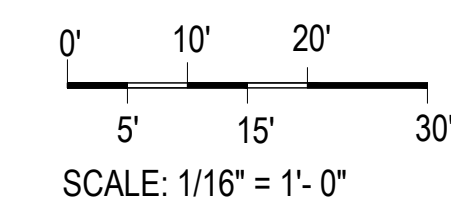



WESTON JEWELERS BUILDING
1117 E. LAS OLAS BLVD
FORT LAUDERDALE

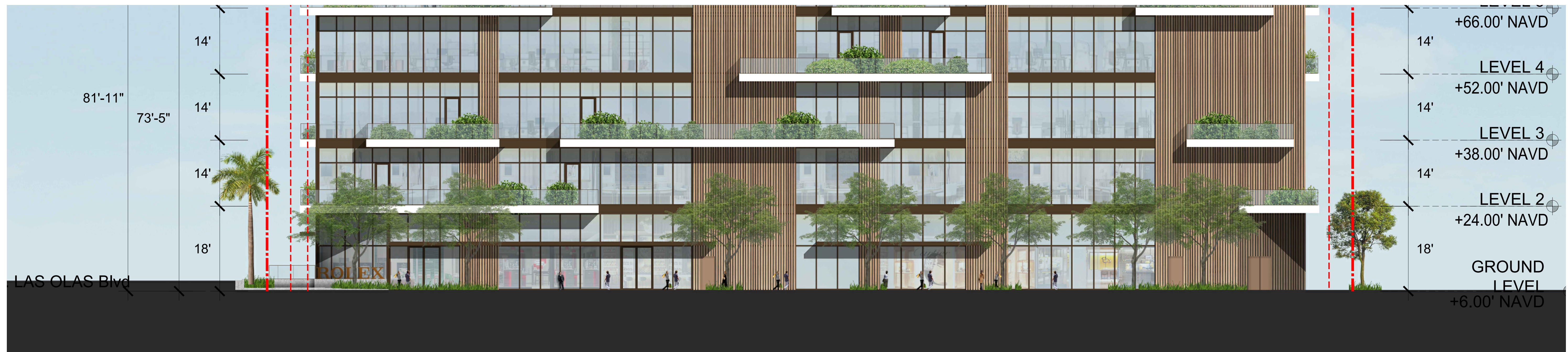
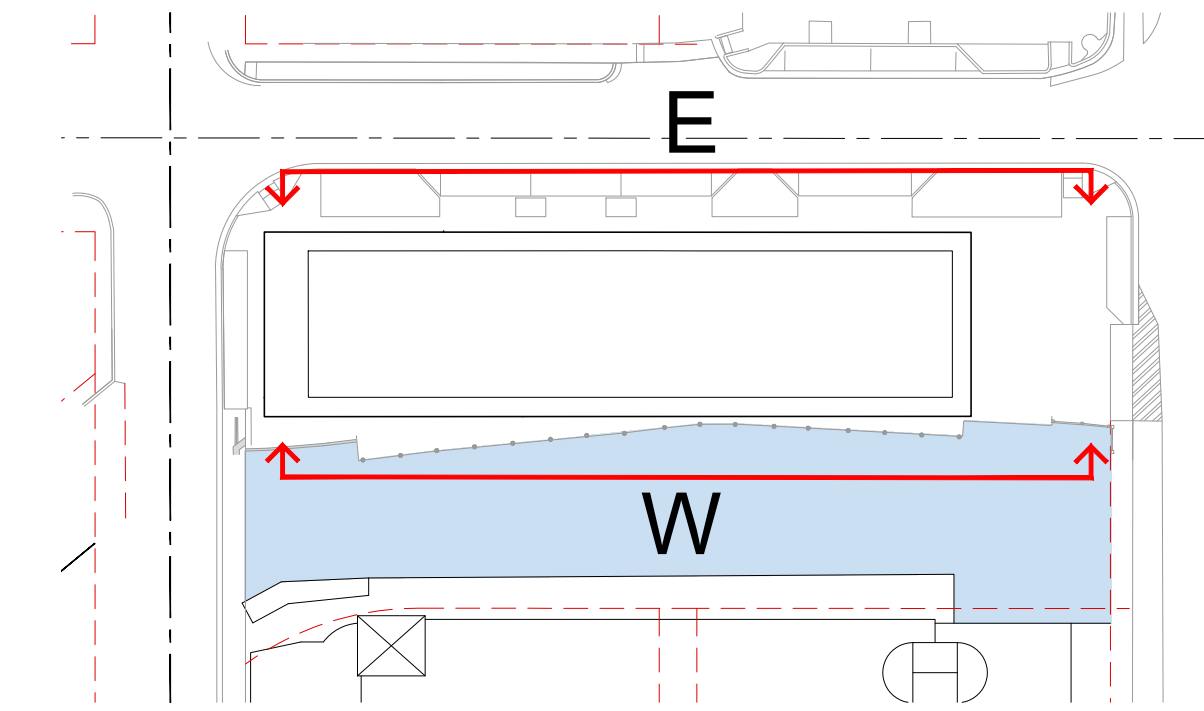

OWNER:
FOUR TEN PROPERTIES, LLC
C/O EQUISTONE DEVELOPMENT, INC. &
Weston Jewelers
1728 Main St Weston, Florida 33326
Tel: 561-350-4905

ARCHITECT:
ARQUITECTONICA
ARQUITECTONICA
2900 Oak Ave
Miami, Florida 33133
Tel: (305) 372-1812
www.arquitectonica.com

CIVIL ENGINEER:

FLYNN ENGINEERING SERVICES, P.A.
241 Commercial Blvd.
Lauderdale-By-The-Sea, FL 33308
email:

LAND ATTORNEY:
TOOTHAKER
401 E Las Olas Blvd, Suite 130-154
Fort Lauderdale, FL 33301
Contact: Estefania Mayorga
Tel: (954) 777-0276
Email: estefania@toothaker.org

LANDSCAPE:
EDSA
1512 E. Broward Boulevard, Suite
110, Fort Lauderdale, FL 33301
Tel: (954) 524-3330
Email: edsaplan.com

SEAL/SIGNATURE/DATE:

PROJECT STATUS:
OCTOBER 31th, 2025

ISSUE	DESCRIPTION	DATE
REVISION 01		10.31.25
REVISION 04		05.26.26

PROJECT NUMBER: 1001.011320.000

SCALE: 3/32" = 1'-0"

ALL DESIGNS INDICATED IN THESE DRAWINGS ARE THE PROPERTY OF ARQUITECTONICA INTERNATIONAL CORP. ALL COPYRIGHTS RESERVED 2010. NO COPIES, TRANSMISSIONS, REPRODUCTIONS OR ELECTRONIC MANIPULATION OF ANY PORTION OF THESE DRAWINGS IN WHOLE OR IN PART ARE TO BE MADE WITHOUT THE EXPRESS WRITTEN PERMISSION OF ARQUITECTONICA INTERNATIONAL CORP.

DRAWING NAME:

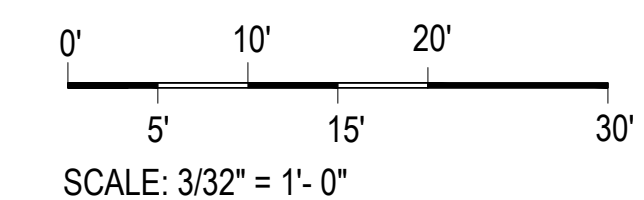

A-204

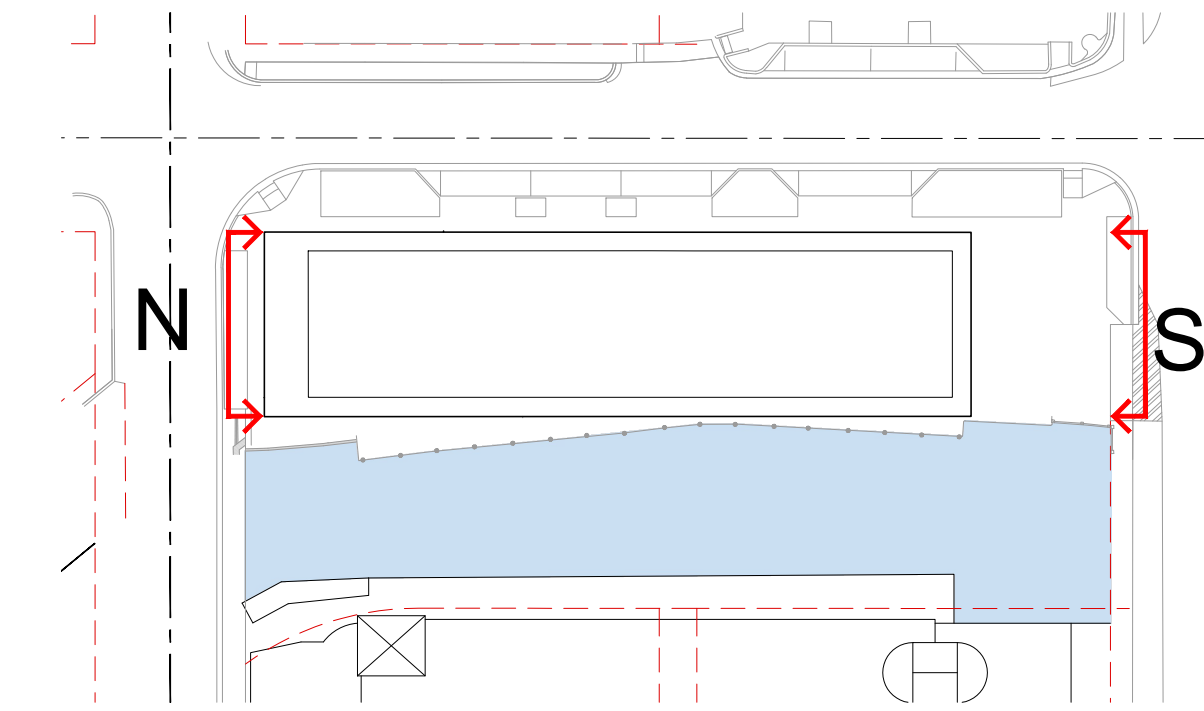

WESTON JEWELERS BUILDING
1117 E. LAS OLAS BLVD
FORT LAUDERDALE

OWNER:
FOUR TEN PROPERTIES, LLC
C/O EQUISTONE DEVELOPMENT, INC. &
Weston Jewelers
1728 Main St Weston, Florida 33326
Tel: 561-350-4905

ARCHITECT:
ARQUITECTONICA
ARQUITECTONICA
2900 Oak Ave
Miami, Florida 33133
Tel: (305) 372-1812
www.arquitectonica.com

CIVIL ENGINEER:

FLYNN ENGINEERING SERVICES, P.A.
241 Commercial Blvd.
Lauderdale-By-The-Sea, FL 33308
email:

LAND ATTORNEY:
TOOTHAKER
401 E Las Olas Blvd, Suite 130-154
Fort Lauderdale, FL 33301
Contact: Estefania Mayorga
Tel: (954) 777-0276
Email: estefania@toothaker.org

LANDSCAPE:
EDSA
1512 E. Broward Boulevard, Suite
110, Fort Lauderdale, FL 33301
Tel: (954) 524-3330
Email: edsaplan.com

SEAL/SIGNATURE/DATE:

PROJECT STATUS:
OCTOBER 31st, 2025

ISSUE	DESCRIPTION	DATE
REVISION 01		10.31.25
REVISION 04		05.26.26

PROJECT NUMBER: 1001.011320.000

SCALE: 3/32" = 1'-0"

ALL DESIGNS INDICATED IN THESE DRAWINGS ARE THE PROPERTY OF ARQUITECTONICA INTERNATIONAL CORP. ALL COPYRIGHTS RESERVED 2010. NO COPIES, TRANSMISSIONS, REPRODUCTIONS OR ELECTRONIC MANIPULATION OF ANY PORTION OF THESE DRAWINGS IN WHOLE OR IN PART ARE TO BE MADE WITHOUT THE EXPRESS WRITTEN PERMISSION OF ARQUITECTONICA INTERNATIONAL CORP.

DRAWING NAME:

A-205

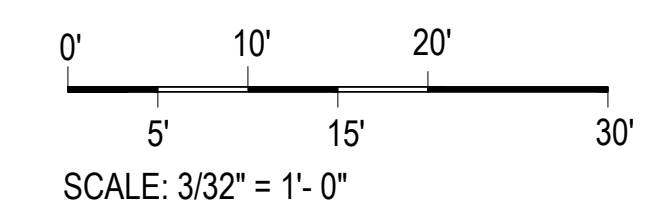
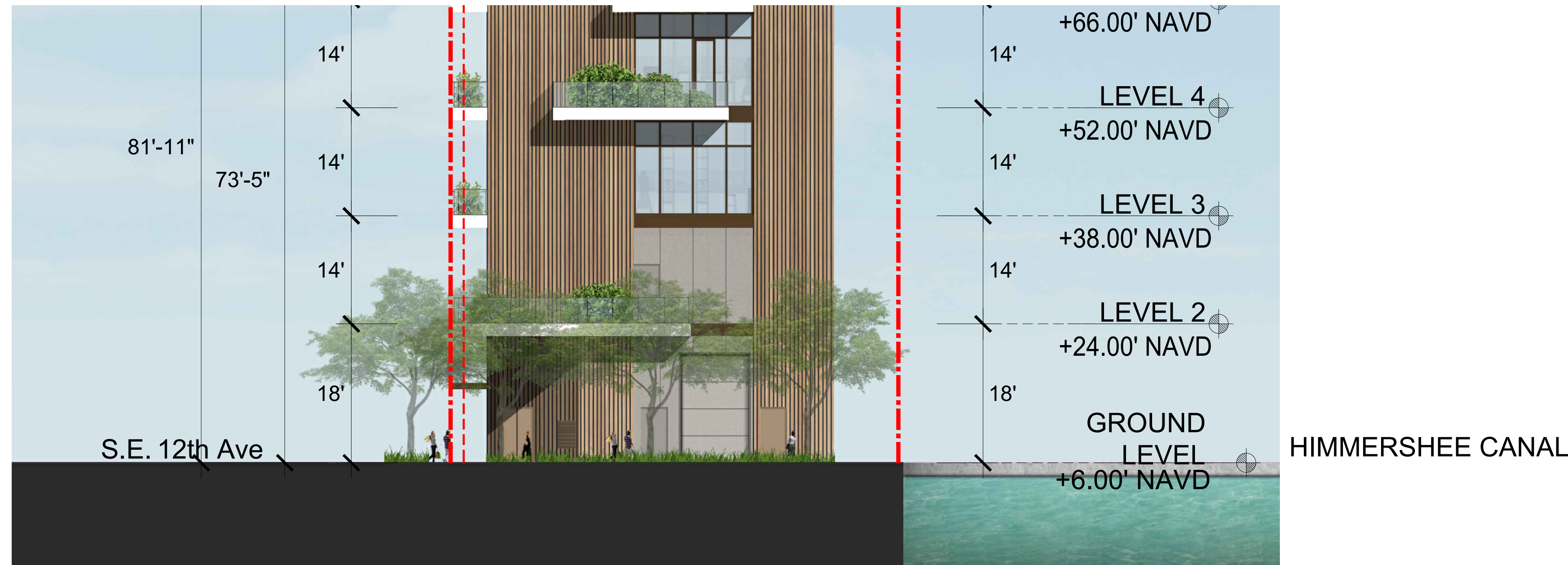

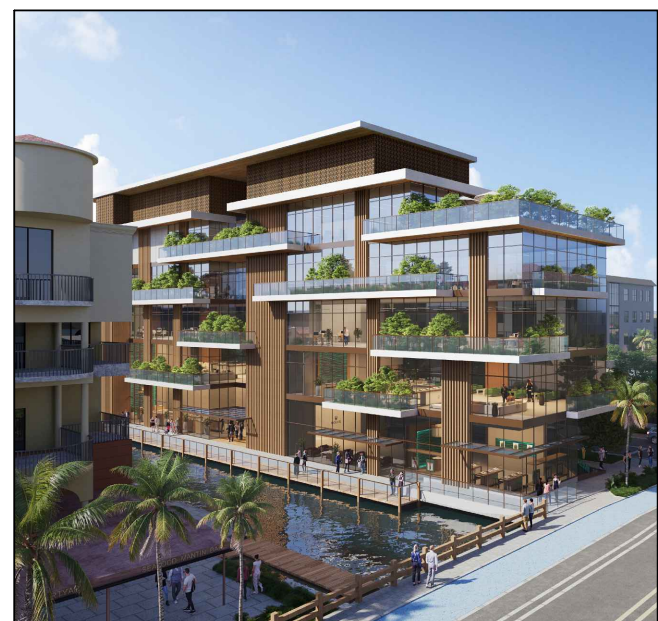
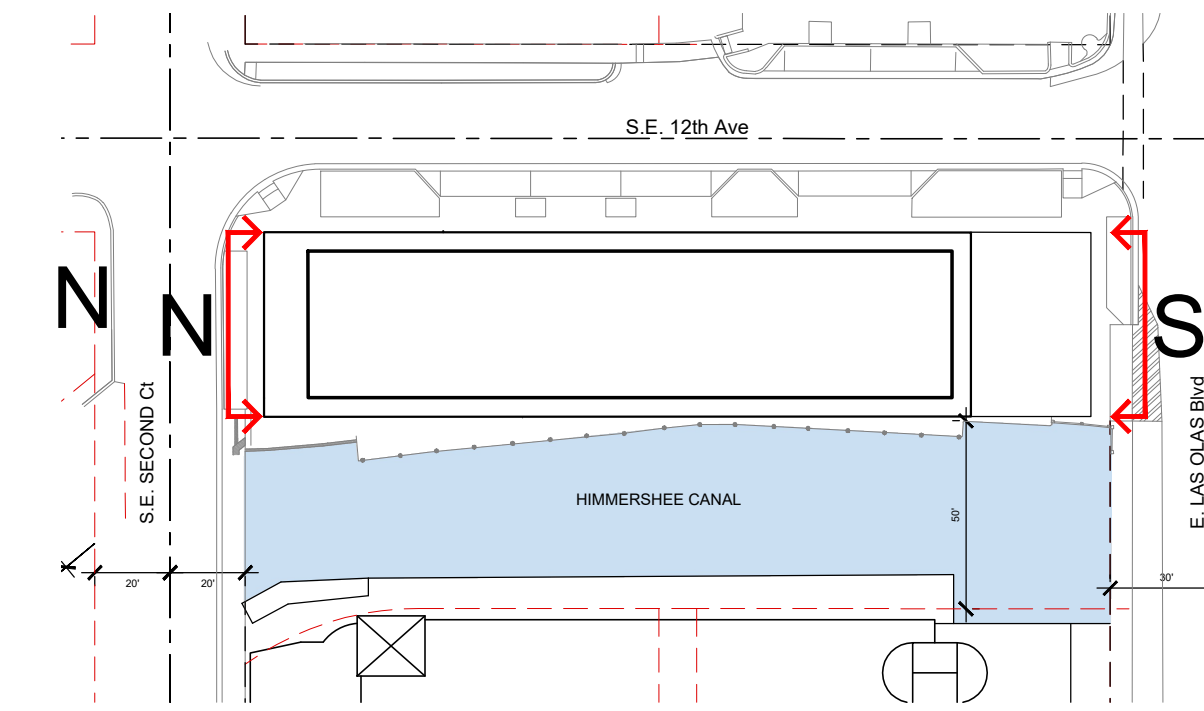

WESTON JEWELERS BUILDING
1117 E. LAS OLAS BLVD
FORT LAUDERDALE

OWNER:
FOUR TEN PROPERTIES, LLC
C/O EQUISTONE DEVELOPMENT, INC. &
Weston Jewelers
1728 Main St Weston, Florida 33326
Tel: 561-350-4905

ARCHITECT:
ARQUITECTONICA
ARQUITECTONICA
2900 Oak Ave
Miami, Florida 33133
Tel: (305) 372-1812
www.arquitectonica.com

CIVIL ENGINEER:

FLYNN ENGINEERING SERVICES, P.A.
241 Commercial Blvd.
Lauderdale-By-The-Sea, FL 33308
email:

LAND ATTORNEY:
TOOTHAKER
401 E Las Olas Blvd, Suite 130-154
Fort Lauderdale, FL 33301
Contact: Estefania Mayorga
Tel: (954) 777-0276
Email: estefania@toothaker.org

LANDSCAPE:
EDSA
1512 E. Broward Boulevard, Suite
110, Fort Lauderdale, FL 33301
Tel: (954) 524-3330
Email: edsaplan.com

SEAL/SIGNATURE/DATE:

PROJECT STATUS:
OCTOBER 31th, 2025

ISSUE	DESCRIPTION	DATE
	REVISION 01	10.31.25

PROJECT NUMBER: 1001.011320.000

SCALE: 3/64" = 1'-0"

ALL DESIGNS INDICATED IN THESE DRAWINGS ARE THE PROPERTY OF ARQUITECTONICA INTERNATIONAL CORP. ALL COPYRIGHTS RESERVED 2010. NO COPIES, TRANSMISSIONS, REPRODUCTIONS OR ELECTRONIC MANIPULATION OF ANY PORTION OF THESE DRAWINGS IN WHOLE OR IN PART ARE TO BE MADE WITHOUT THE EXPRESS WRITTEN PERMISSION OF ARQUITECTONICA INTERNATIONAL CORP.

DRAWING NAME:

CONTEXT ELEVATIONS

A-206

©2022 ARQUITECTONICA INTERNATIONAL, Inc
Office Registration # AA C000465
CAM #26-0523
Exhibit 3
Page 22 of 26



CONTEXT ELEVATION NORTH



CONTEXT ELEVATION SOUTH

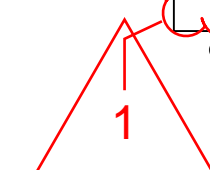
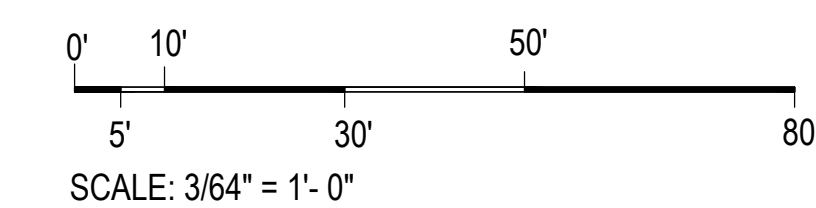

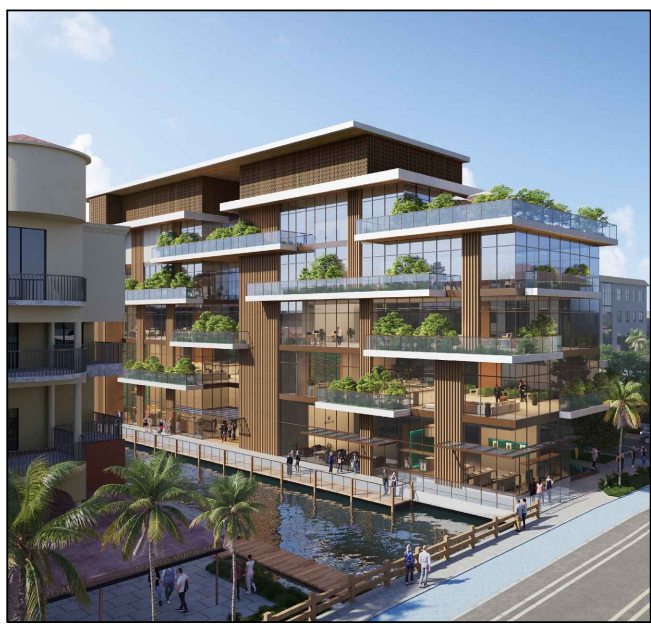
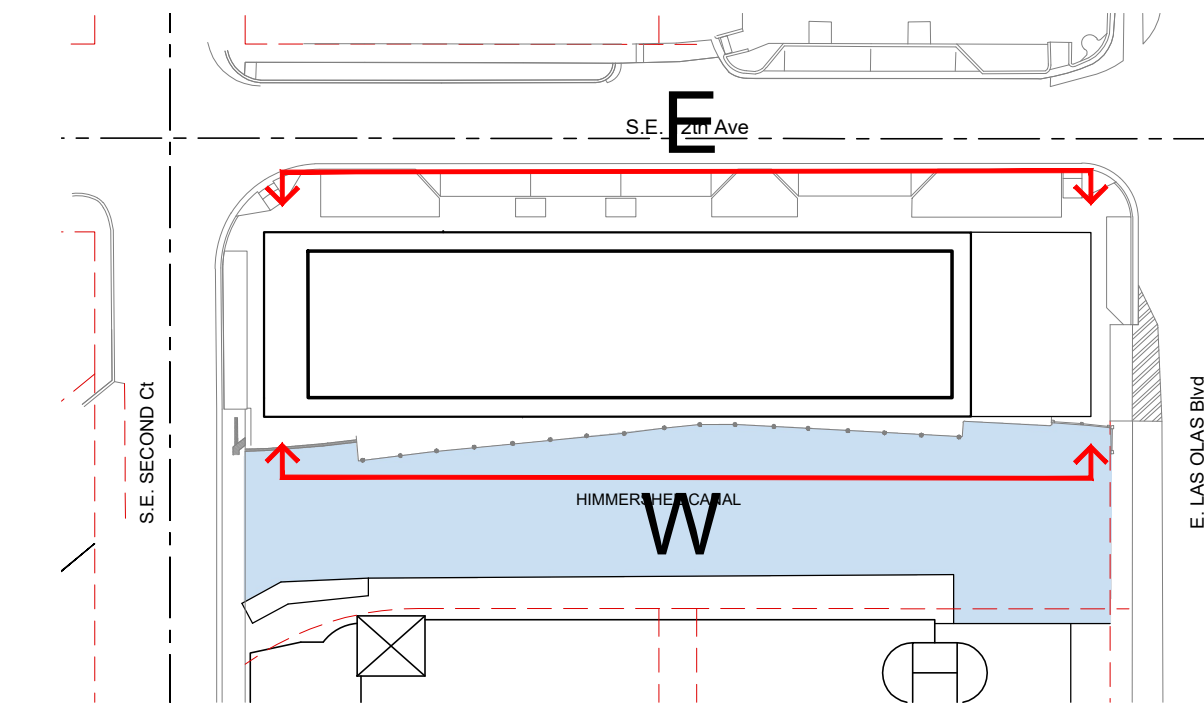

WESTON JEWELERS BUILDING
1117 E. LAS OLAS BLVD
FORT LAUDERDALE

OWNER:
FOUR TEN PROPERTIES, LLC
C/O EQUISTONE DEVELOPMENT, INC. &
Weston Jewelers
1728 Main St Weston, Florida 33326
Tel: 561-350-4905

ARCHITECT:
ARQUITECTONICA
ARQUITECTONICA
2900 Oak Ave
Miami, Florida 33133
Tel: (305) 372-1812
www.arquitectonica.com

CIVIL ENGINEER:

FLYNN ENGINEERING SERVICES, P.A.
241 Commercial Blvd.
Lauderdale-By-The-Sea, FL 33308
email:

LAND ATTORNEY:
TOOTHAKER
401 E Las Olas Blvd, Suite 130-154
Fort Lauderdale, FL 33301
Contact: Estefania Mayorga
Tel: (954) 777-0276
Email: estefania@toothaker.org

LANDSCAPE:
EDSA
1512 E. Broward Boulevard, Suite
110, Fort Lauderdale, FL 33301
Tel: (954) 524-3330
Email: edsaplan.com



CONTEXT ELEVATION EAST



CONTEXT ELEVATION WEST

SEAL/SIGNATURE/DATE:

PROJECT STATUS:
OCTOBER 31th, 2025

ISSUE	DESCRIPTION	DATE
REVISION 01		10.31.25

PROJECT NUMBER: 1001.011320.000

SCALE: 3/64" = 1'-0"

ALL DESIGNS INDICATED IN THESE DRAWINGS ARE THE PROPERTY OF ARQUITECTONICA INTERNATIONAL CORP. ALL COPYRIGHTS RESERVED 2010. NO COPIES, TRANSMISSIONS, REPRODUCTIONS OR ELECTRONIC MANIPULATION OF ANY PORTION OF THESE DRAWINGS IN WHOLE OR IN PART ARE TO BE MADE WITHOUT THE EXPRESS WRITTEN PERMISSION OF ARQUITECTONICA INTERNATIONAL CORP.

DRAWING NAME:

CONTEXT ELEVATIONS

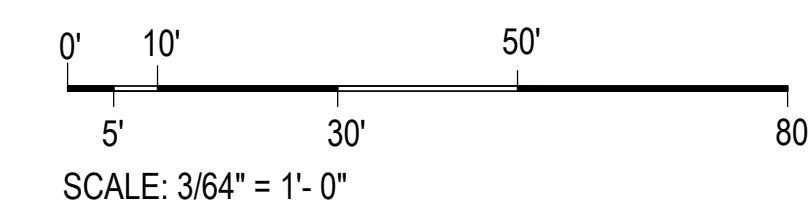

A-207

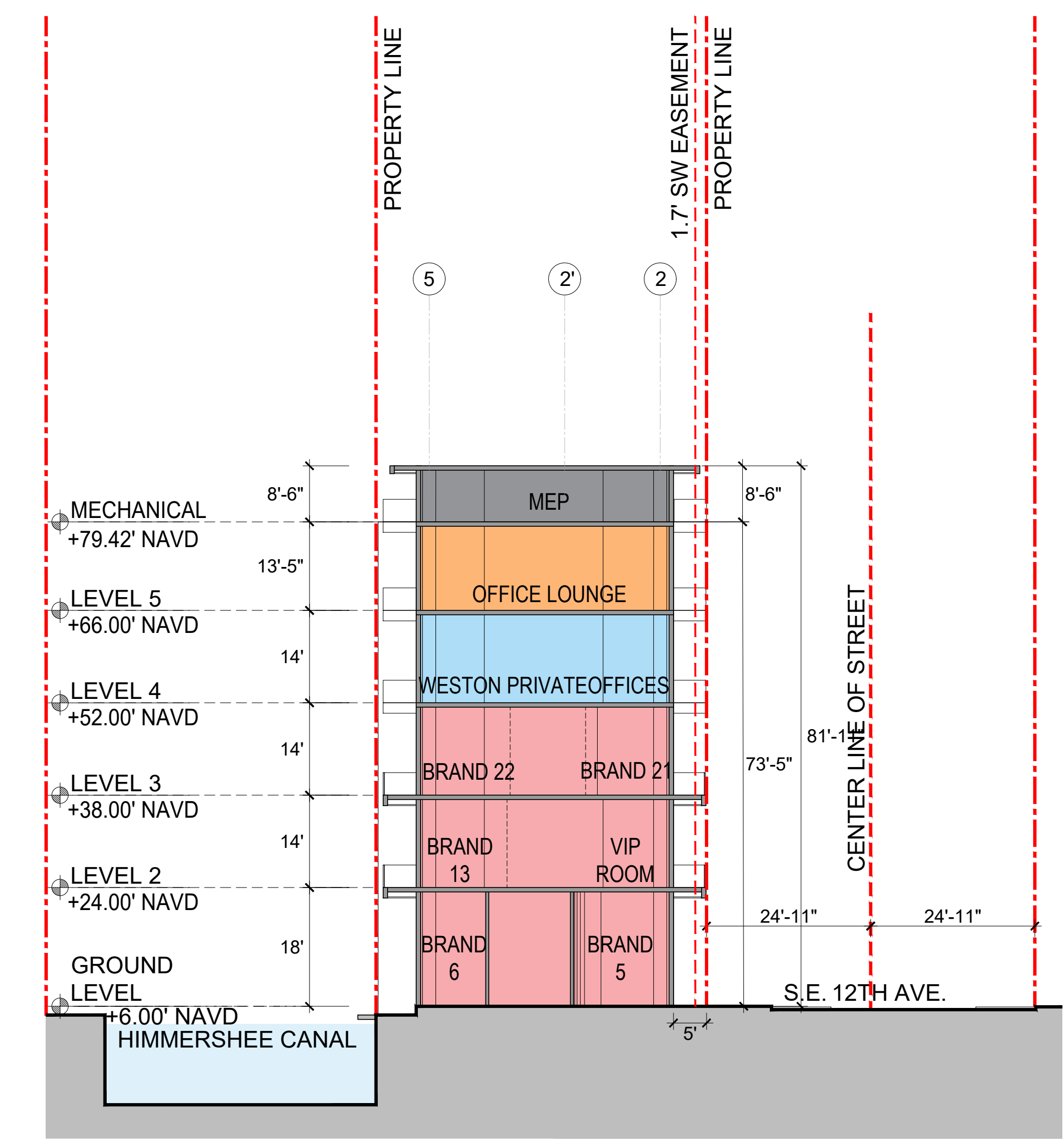

SECTION 1

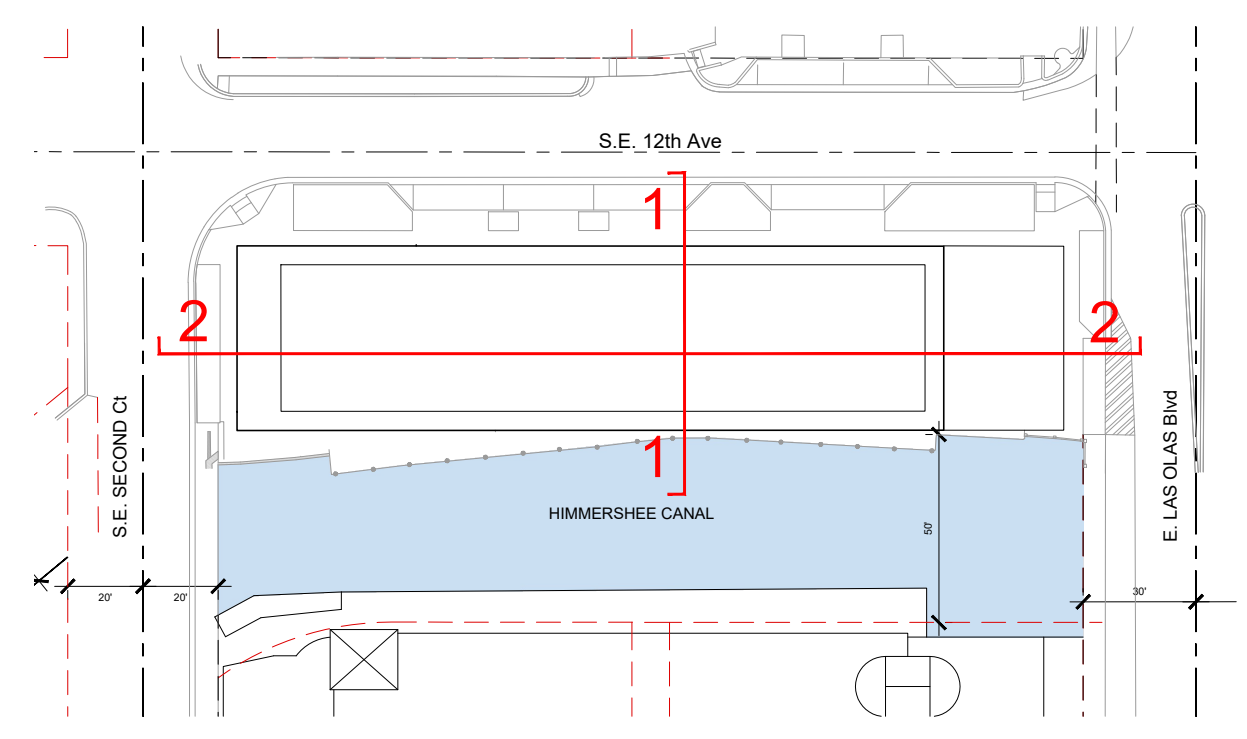

WESTON JEWELERS BUILDING
1117 E. LAS OLAS BLVD
FORT LAUDERDALE

OWNER:
FOUR TEN PROPERTIES, LLC
C/O EQUISTONE DEVELOPMENT, INC. &
Weston Jewelers
1728 Main St Weston, Florida 33326
Tel: 561-350-4905

ARCHITECT:
ARQUITECTONICA
ARQUITECTONICA
2900 Oak Ave
Miami, Florida 33133
Tel: (305) 372-1812
www.arquitectonica.com

CIVIL ENGINEER:

FLYNN ENGINEERING SERVICES, P.A.
241 Commercial Blvd.
Lauderdale-By-The-Sea, FL 33308
email:

LAND ATTORNEY:
TOOTHAKER
401 E Las Olas Blvd, Suite 130-154
Fort Lauderdale, FL 33301
Contact: Estefania Mayorga
Tel: (954) 777-0276
Email: estefania@toothaker.org

LANDSCAPE:
EDSA
1512 E. Broward Boulevard, Suite
110, Fort Lauderdale, FL 33301
Tel: (954) 524-3330
Email: edsaplan.com

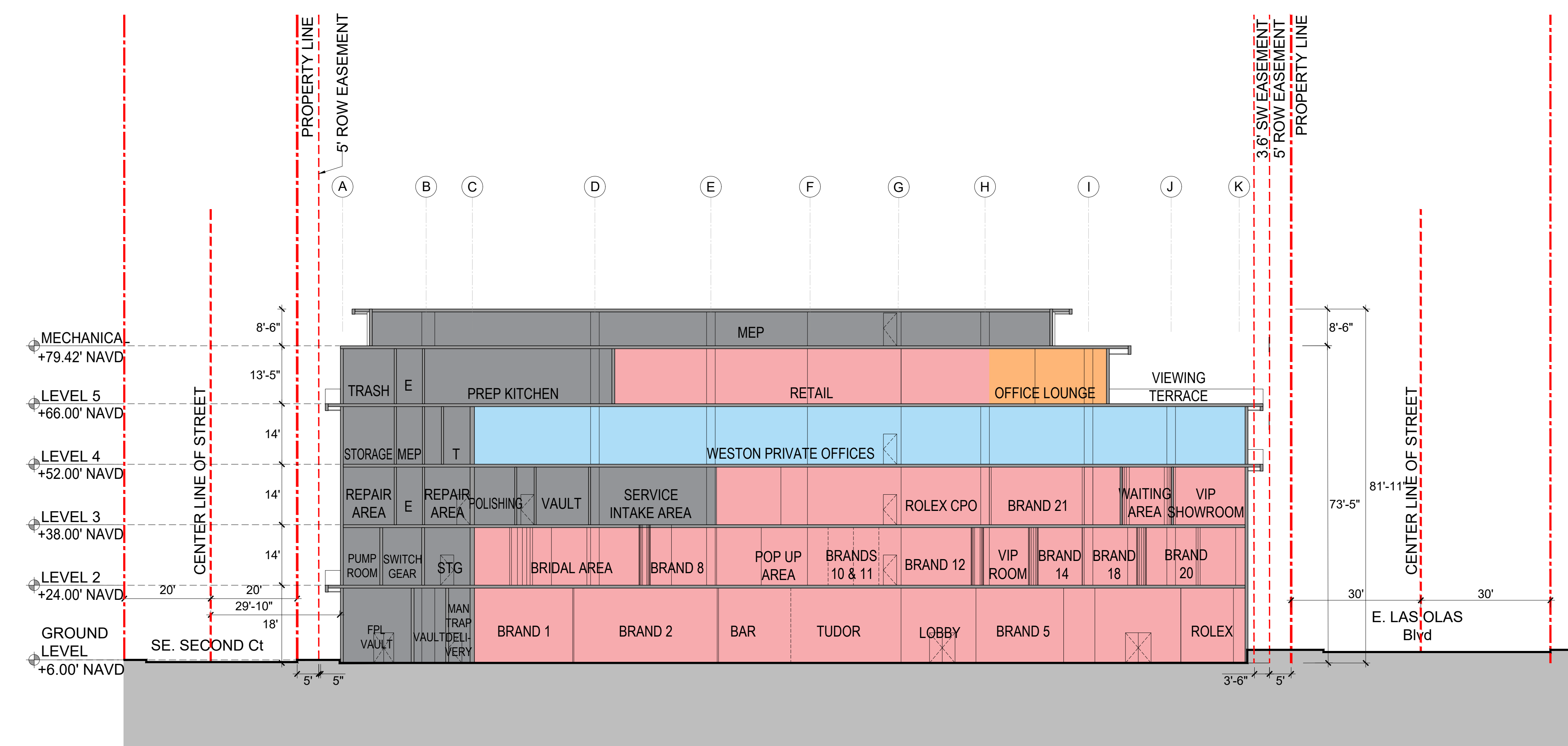

SECTION 2

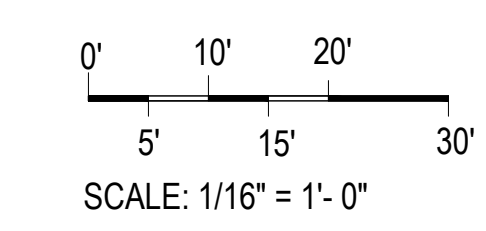

SEAL/SIGNATURE/DATE:

PROJECT STATUS:
OCTOBER 31th, 2025

ISSUE	DESCRIPTION	DATE
REVISION 01		10.31.25
REVISION 04		05.26.26

PROJECT NUMBER: 1001.011320.000

SCALE: 1/16" = 1'-0"

ALL DESIGNS INDICATED IN THESE DRAWINGS ARE THE PROPERTY OF ARQUITECTONICA INTERNATIONAL CORP. ALL COPYRIGHTS RESERVED 2010. NO COPIES, TRANSMISSIONS, REPRODUCTIONS OR ELECTRONIC MANIPULATION OF ANY PORTION OF THESE DRAWINGS IN WHOLE OR IN PART ARE TO BE MADE WITHOUT THE EXPRESS WRITTEN PERMISSION OF ARQUITECTONICA INTERNATIONAL CORP.

DRAWING NAME:
SECTIONS

A-208

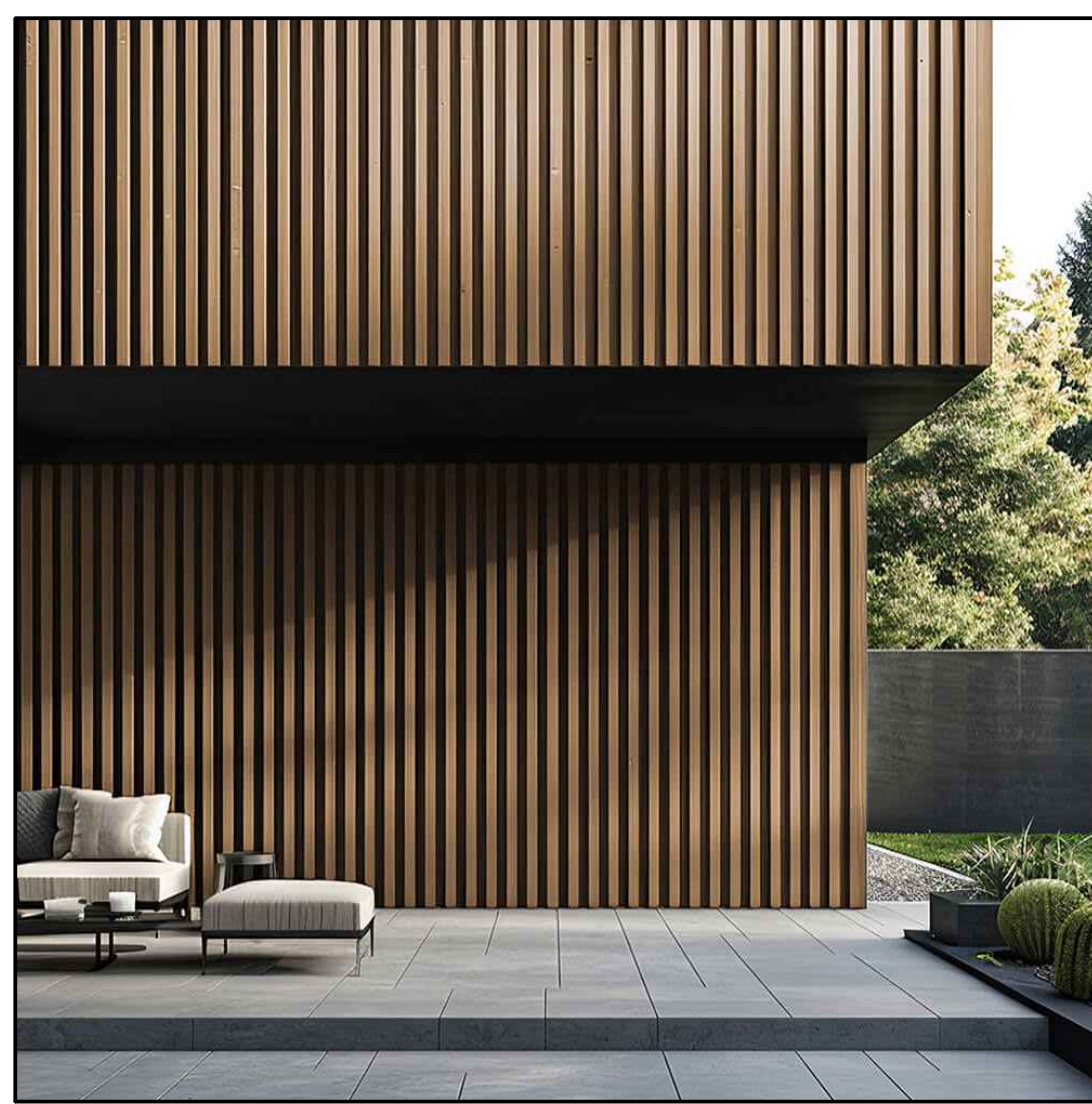

01 - ENGINEERED WOOD WALLS



02 - GLASS RAILING

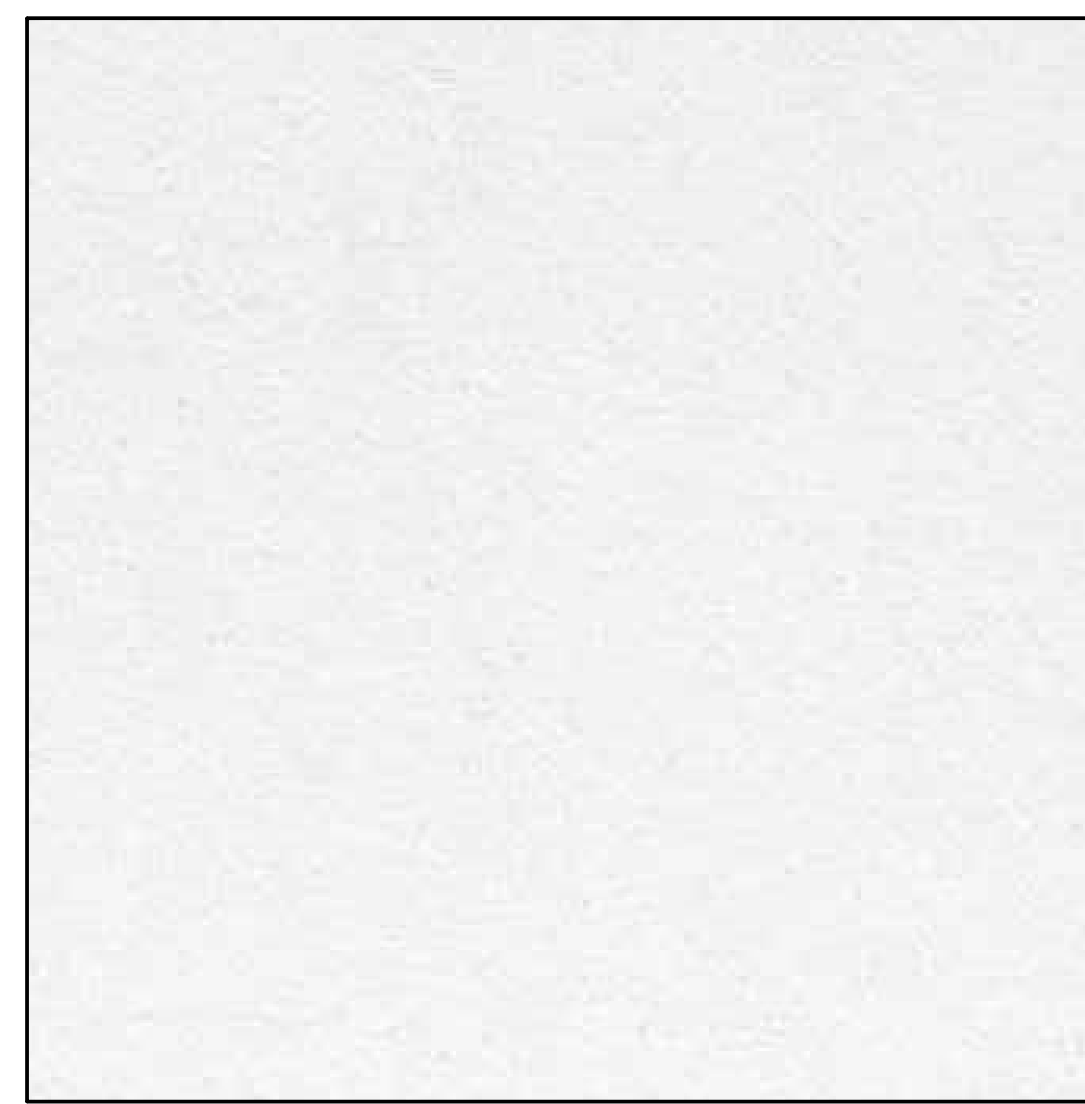

03 - WHITE STUCCO



04 - CLEAR GLASS

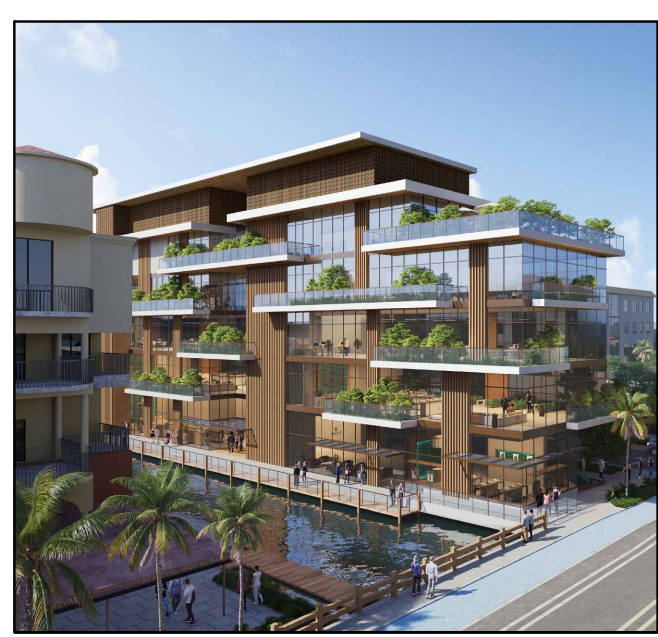

WESTON JEWELERS BUILDING
1117 E. LAS OLAS BLVD
FORT LAUDERDALE

OWNER:
FOUR TEN PROPERTIES, LLC
C/O EQUISTONE DEVELOPMENT, INC. &
Weston Jewelers
1728 Main St Weston, Florida 33326
Tel: 561-350-4905

ARCHITECT:
ARQUITECTONICA
ARQUITECTONICA
2900 Oak Ave
Miami, Florida 33133
Tel: (305) 372-1812
www.arquitectonica.com

CIVIL ENGINEER:

FLYNN ENGINEERING SERVICES, P.A.
241 Commercial Blvd.
Lauderdale-By-The-Sea, FL 33308
email:

LAND ATTORNEY:
TOOTHAKER
401 E Las Olas Blvd, Suite 130-154
Fort Lauderdale, FL 33301
Contact: Estefania Mayorga
Tel: (954) 777-0276
Email: estefania@toothaker.org

LANDSCAPE:
EDSA
1512 E. Broward Boulevard, Suite
110, Fort Lauderdale, FL 33301
Tel: (954) 524-3330
Email: edsaplan.com

SEAL/SIGNATURE/DATE:

PROJECT STATUS:
OCTOBER 31st, 2025

ISSUE	DESCRIPTION	DATE
REVISION 01		10.31.25
REVISION 02		02.26.26

PROJECT NUMBER: 1001.011320.000

SCALE:
ALL DESIGNS INDICATED IN THESE DRAWINGS ARE THE PROPERTY OF ARQUITECTONICA INTERNATIONAL CORP. ALL COPYRIGHTS RESERVED 2010. NO COPIES, TRANSMISSIONS, REPRODUCTIONS OR ELECTRONIC MANIPULATION OF ANY PORTION OF THESE DRAWINGS IN WHOLE OR IN PART ARE TO BE MADE WITHOUT THE EXPRESS WRITTEN PERMISSION OF ARQUITECTONICA INTERNATIONAL CORP.

DRAWING NAME:
MATERIAL BOARD

A-208



05 - BRONZE ALUMINUM MULLIONS

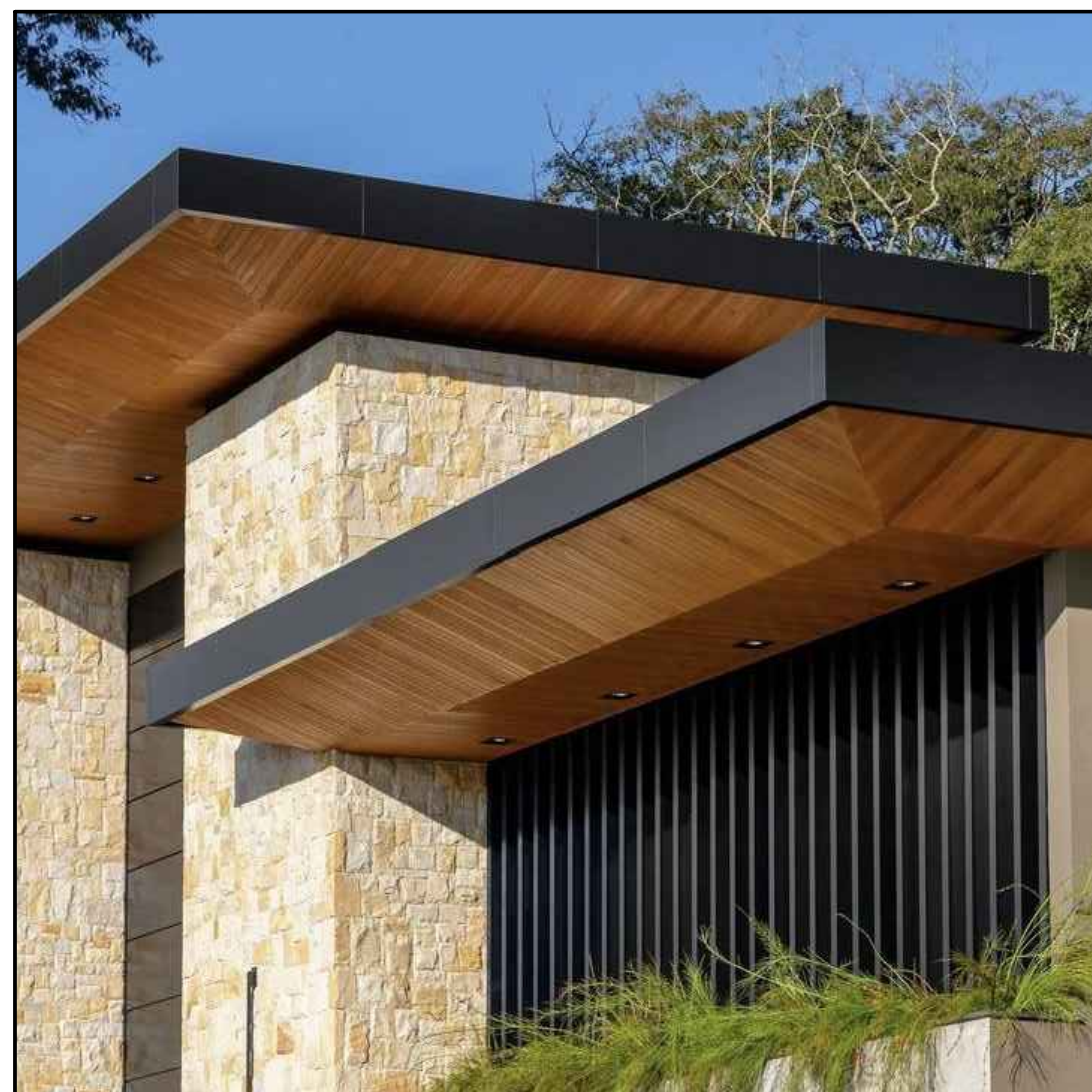

06 - WOODEN ROOF SOFFIT



2

06

01

05

04

02

03

