

Ground Floor Plan

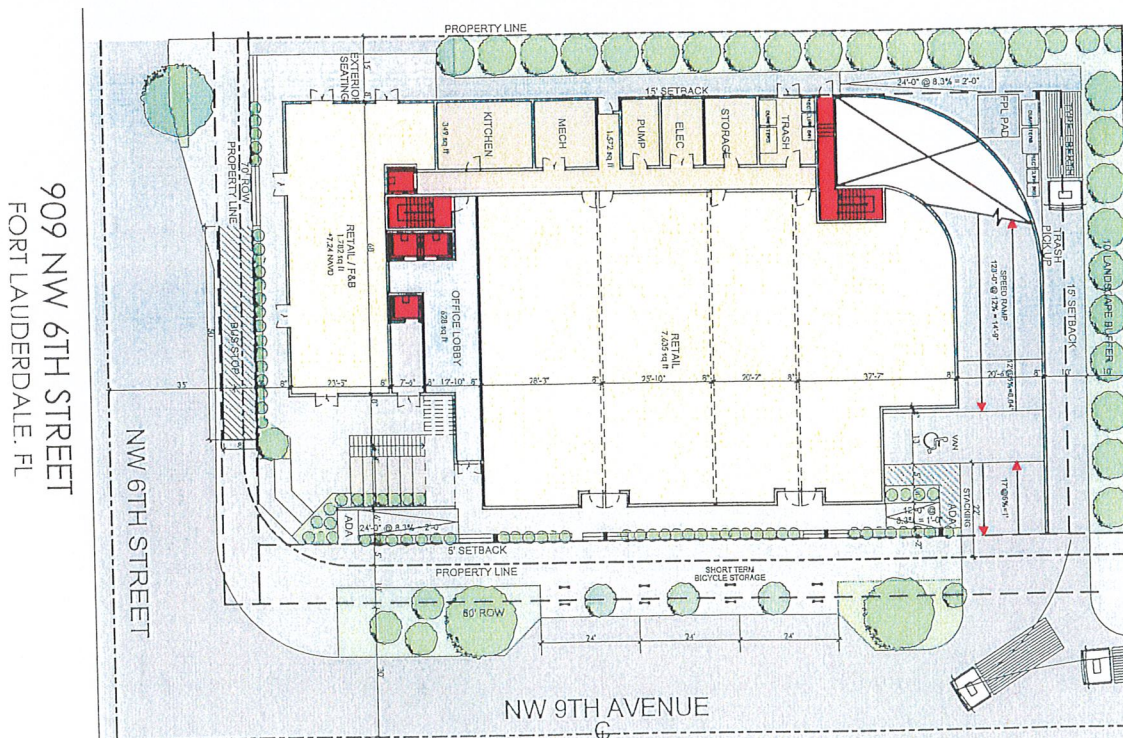

Square Footage Calculations

SQUARE FOOTAGE CALCULATIONS

909 NW 6TH STREET

Date: 2/25/2019

Create by: BH

GROUND LEVEL

| SPACE TYPE | TOTAL SQ. FOOTAGE |
|-------------------|-------------------|
| ELEVATOR LOBBY | 747 |
| RETAIL | 7,660 |
| F&B | 1,665 |
| BOH / Circulation | 2,196 |
| Total | 12,268 |

LEVEL 2

| SPACE TYPE | UNIT SF | SQ. FOOTAGE |
|-------------------|---------|--------------|
| F&B | | 1,670 |
| BOH / Circulation | | 0 |
| Total | | 1,670 |

LEVELS 3-4

| SPACE TYPE | TOTAL SQ. FOOTAGE |
|-------------------|-------------------|
| OFFICE | 18,442 |
| BOH / Circulation | 669 |
| Total | 19,111 |

TOTALS

| SPACE TYPE | TOTAL SQ. FOOTAGE | SPACE TYPE | SQ. FOOTAGE |
|-------------------------|-------------------|----------------------------------|---------------|
| TOTAL RETAIL | 7,660 | Gross A/C Building Area | 32,302 |
| TOTAL F&B | 3,335 | Gross Usable | 29,437 |
| TOTAL OFFICE | 18,442 | Common Area | 2,865 |
| Total Usable | 29,437 | CAF | 9.73% |
| Total BOH / Circulation | 2,865 | Total Parking Garage | 44,658 |
| Total Common Area | 2,865 | Grand Total Building Area | 76,960 |

PARKING REQUIREMENTS

| PARKING REDUCTIONS | |
|--------------------|------------------------------------|
| RETAIL | 7660 / 250 = 30.64 |
| F&B | 3335 + 267 EXT SEATS / 100 = 36.02 |
| OFFICE | 18,442 / 250 = 73.768 |
| TOTAL | 140.4 |
| | PROVIDE 60% = 85 |

| | | |
|--------------------|--------|---------|
| Total Lot Size | 26,277 | 100.00% |
| Building Footprint | 18,592 | 70.76% |
| Open Space | 7,685 | 29.25% |

| | |
|--------------------------------------|-------------|
| GRAND TOTAL REQUIRED | 85.0 |
| TOTAL OFF STREET PARK PROVIDE | 85.0 |

Architectural Plans



KETH
K.E. HATHORN & ASSOCIATES, INC.
Architects and Engineers
2001 S.W. 1st Avenue
Fort Lauderdale, FL 33301
Phone: (954) 584-2000
Fax: (954) 584-2001
Project: Construction of
Addition to Bldg. 1

FL
Architectural and Engineering Services

DATE: 01/11/01
BY: K.E. HATHORN
FOR: K.E. HATHORN

PROJECT: CONSTRUCTION OF
ADDITION TO BLDG. 1
FOR THE
FORT LAUDERDALE
POLICE DEPARTMENT

NO. 001
DATE: 01/11/01
BY: K.E. HATHORN
FOR: K.E. HATHORN

PROJECT: CONSTRUCTION OF
ADDITION TO BLDG. 1
FOR THE
FORT LAUDERDALE
POLICE DEPARTMENT

NO. 001
DATE: 01/11/01
BY: K.E. HATHORN
FOR: K.E. HATHORN

PROJECT: CONSTRUCTION OF
ADDITION TO BLDG. 1
FOR THE
FORT LAUDERDALE
POLICE DEPARTMENT

NO. 001
DATE: 01/11/01
BY: K.E. HATHORN
FOR: K.E. HATHORN

PROJECT: CONSTRUCTION OF
ADDITION TO BLDG. 1
FOR THE
FORT LAUDERDALE
POLICE DEPARTMENT

NO. 001
DATE: 01/11/01
BY: K.E. HATHORN
FOR: K.E. HATHORN

PROJECT: CONSTRUCTION OF
ADDITION TO BLDG. 1
FOR THE
FORT LAUDERDALE
POLICE DEPARTMENT

NO. 001
DATE: 01/11/01
BY: K.E. HATHORN
FOR: K.E. HATHORN

PROJECT: CONSTRUCTION OF
ADDITION TO BLDG. 1
FOR THE
FORT LAUDERDALE
POLICE DEPARTMENT

NO. 001
DATE: 01/11/01
BY: K.E. HATHORN
FOR: K.E. HATHORN

PROJECT: CONSTRUCTION OF
ADDITION TO BLDG. 1
FOR THE
FORT LAUDERDALE
POLICE DEPARTMENT

NO. 001
DATE: 01/11/01
BY: K.E. HATHORN
FOR: K.E. HATHORN

PROJECT: CONSTRUCTION OF
ADDITION TO BLDG. 1
FOR THE
FORT LAUDERDALE
POLICE DEPARTMENT

NO. 001
DATE: 01/11/01
BY: K.E. HATHORN
FOR: K.E. HATHORN

PROJECT: CONSTRUCTION OF
ADDITION TO BLDG. 1
FOR THE
FORT LAUDERDALE
POLICE DEPARTMENT



SECTION OF EXTERIOR FACADE

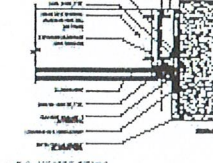
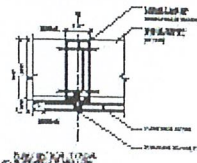
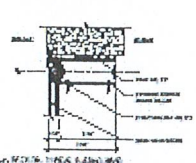
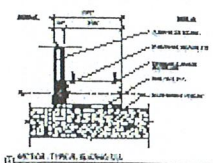
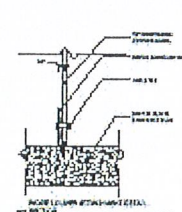
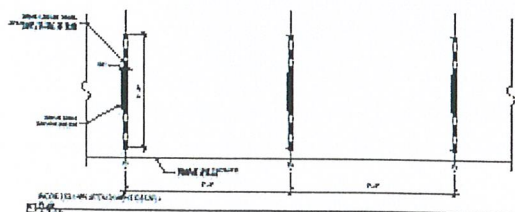

KETH
K.E. HATHORN & ASSOCIATES, INC.
Architects and Engineers
2001 S.W. 1st Avenue
Fort Lauderdale, FL 33301
Phone: (954) 584-2000
Fax: (954) 584-2001
Project: Construction of
Addition to Bldg. 1

FL
Architectural and Engineering Services

DATE: 01/11/01
BY: K.E. HATHORN
FOR: K.E. HATHORN

PROJECT: CONSTRUCTION OF
ADDITION TO BLDG. 1
FOR THE
FORT LAUDERDALE
POLICE DEPARTMENT

NO. 001
DATE: 01/11/01
BY: K.E. HATHORN
FOR: K.E. HATHORN

PROJECT: CONSTRUCTION OF
ADDITION TO BLDG. 1
FOR THE
FORT LAUDERDALE
POLICE DEPARTMENT

NO. 001
DATE: 01/11/01
BY: K.E. HATHORN
FOR: K.E. HATHORN

PROJECT: CONSTRUCTION OF
ADDITION TO BLDG. 1
FOR THE
FORT LAUDERDALE
POLICE DEPARTMENT

NO. 001
DATE: 01/11/01
BY: K.E. HATHORN
FOR: K.E. HATHORN

PROJECT: CONSTRUCTION OF
ADDITION TO BLDG. 1
FOR THE
FORT LAUDERDALE
POLICE DEPARTMENT

NO. 001
DATE: 01/11/01
BY: K.E. HATHORN
FOR: K.E. HATHORN

PROJECT: CONSTRUCTION OF
ADDITION TO BLDG. 1
FOR THE
FORT LAUDERDALE
POLICE DEPARTMENT

NO. 001
DATE: 01/11/01
BY: K.E. HATHORN
FOR: K.E. HATHORN

PROJECT: CONSTRUCTION OF
ADDITION TO BLDG. 1
FOR THE
FORT LAUDERDALE
POLICE DEPARTMENT

NO. 001
DATE: 01/11/01
BY: K.E. HATHORN
FOR: K.E. HATHORN

PROJECT: CONSTRUCTION OF
ADDITION TO BLDG. 1
FOR THE
FORT LAUDERDALE
POLICE DEPARTMENT

NO. 001
DATE: 01/11/01
BY: K.E. HATHORN
FOR: K.E. HATHORN

PROJECT: CONSTRUCTION OF
ADDITION TO BLDG. 1
FOR THE
FORT LAUDERDALE
POLICE DEPARTMENT

NO. 001
DATE: 01/11/01
BY: K.E. HATHORN
FOR: K.E. HATHORN

PROJECT: CONSTRUCTION OF
ADDITION TO BLDG. 1
FOR THE
FORT LAUDERDALE
POLICE DEPARTMENT

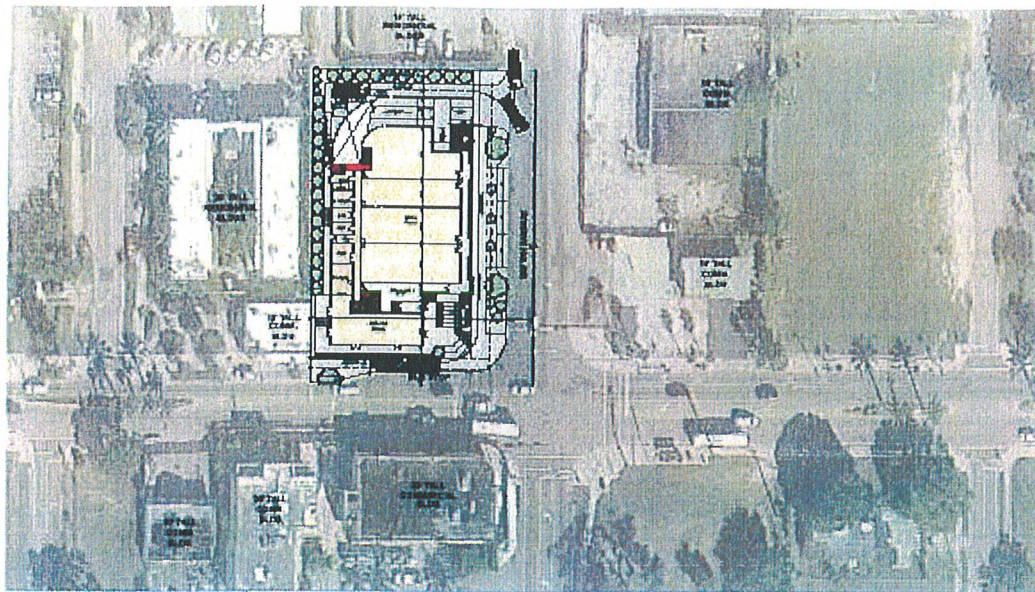

1) CONCEPT PLAN OF PROPOSED BUILDING



301 East 1st St. Second
Floor, Suite 200, Fort Lauderdale, FL 33301
Tel: 954.366.1000
Fax: 954.366.1001
www.keth.com



REGISTERED PROFESSIONAL ARCHITECT

| NO. | DESCRIPTION | DATE |
|-----|--------------|---------|
| 1 | CONCEPT PLAN | 10/1/10 |

THIS DOCUMENT IS THE PROPERTY OF KETH ARCHITECTS, P.A. IT IS TO BE USED ONLY FOR THE PROJECT AND SITE SPECIFICALLY IDENTIFIED HEREON. IT IS NOT TO BE REPRODUCED, COPIED, OR TRANSMITTED IN ANY FORM OR BY ANY MEANS, ELECTRONIC OR MECHANICAL, WITHOUT THE WRITTEN PERMISSION OF KETH ARCHITECTS, P.A.

500 WEST PALM BLVD.
500 WEST PALM BLVD.
FORT LAUDERDALE
FL 33311-9024

DATE: 10/1/10
DRAWN BY: [Signature]
CHECKED BY: [Signature]
PROJECT NO.: 1000000000

PROJECT NAME: [Blank]



SCALE: 1" = 100'

CONTEXT SITE PLAN

DATE: 10/1/10

PROJECT NO.: 1000000000



301 East 1st St. Second
Floor, Suite 200, Fort Lauderdale, FL 33301
Tel: 954.366.1000
Fax: 954.366.1001
www.keth.com



REGISTERED PROFESSIONAL ARCHITECT

| NO. | DESCRIPTION | DATE |
|-----|--------------|---------|
| 1 | CONCEPT PLAN | 10/1/10 |

THIS DOCUMENT IS THE PROPERTY OF KETH ARCHITECTS, P.A. IT IS TO BE USED ONLY FOR THE PROJECT AND SITE SPECIFICALLY IDENTIFIED HEREON. IT IS NOT TO BE REPRODUCED, COPIED, OR TRANSMITTED IN ANY FORM OR BY ANY MEANS, ELECTRONIC OR MECHANICAL, WITHOUT THE WRITTEN PERMISSION OF KETH ARCHITECTS, P.A.

500 WEST PALM BLVD.
500 WEST PALM BLVD.
FORT LAUDERDALE
FL 33311-9024

DATE: 10/1/10
DRAWN BY: [Signature]
CHECKED BY: [Signature]
PROJECT NO.: 1000000000

PROJECT NAME: [Blank]



SCALE: 1" = 100'

CONTEXT ELEVATIONS

DATE: 10/1/10

PROJECT NO.: 1000000000



1) NORTH ELEVATION

2) EAST ELEVATION

3) SOUTH ELEVATION

4) WEST ELEVATION

Architectural Plans

