

**FLORIDA INLAND NAVIGATION DISTRICT  
SMALL-SCALE DERELICT VESSEL REMOVAL PROGRAM APPLICATION**

Applicant: City of Fort Lauderdale

Project Title: Derelict 24' Wellcraft

Contact Person: Jonathan Luscomb

Title: Marine Facilities Supervisor

Address: 2 South New River Drive East, Suite 103

Fort Lauderdale Florida Zip Code: 33301

Telephone: 954-828-5343 Fax: 954-468-1599

Email: jluscomb@fortlauderdale.gov

Number of Vessels and waterway locations: 1- 24' Wellcraft 26 06 16.11 N / 080 06 41.49 W Lake Sylvan  
(Please include pictures and map locations on a separate worksheet)

Vessel Distance from the Intracoastal Waterway 500 yards

Total Estimated Costs to removal all vessels: \$ 6,250 FIND Funding Requested: \$ 4,688  
% of total cost: 75%. Please complete and attach a cost estimate sheet (Form # 01-06) for each vessel to be removed, in addition to a contractor bid sheet)

Amount and Source of Applicants Matching Funds: \$1,562 - Broward Boating Improvement Program

Other (non-FIND) Assistance applied for (name of program and amount) N/A

Have all vessels been identified by the Florida Fish & Wildlife Conservation Commission (FFWCC) (or other applicable marine law enforcement agency) as derelict? Yes If not, explain: \_\_\_\_\_

Have all necessary permits and or approvals been approved for the removal of the derelict vessels? Yes

If not, please explain: \_\_\_\_\_

**I hereby certify that the information provided in this application is true and accurate.**

SIGNATURE: \_\_\_\_\_ DATE: \_\_\_\_\_  
Christopher J. Lagerbloom, ICMA-CM  
City Manager

**FLORIDA INLAND NAVIGATION DISTRICT  
SMALL-SCALE DERELICT VESSEL REMOVAL PROGRAM APPLICATION**

**(See Rule Sections 66B-2.005, 2.008 & 2.015 for eligibility and funding ratios)**

**VESSEL LOCATION AND IDENTIFICATION:** Lake Sylvan / WELA6566M81D248 / FL 1751 DE

<b>Project Elements</b> <i>(Please list the project cost elements and provide a general cost break out for each one.)</i>	<b>Quantity Estimated Cost</b> <b>(Number or cost per vessel)</b>	<b>Applicant's Cost</b>	<b>FIND Cost</b>
Salvage and Dispose of one (1) 24' Derelict Wellcraft	<b>\$6,250</b>	<b>\$1,562</b>	<b>\$4,688</b>

**\*\* TOTALS =**                      \$ 6,250                      \$ 1,562                      \$ 4,688

**ATTACHMENT B**  
**Small-Scale Derelict Vessel Removal Projects Funding Policy**  
**(Rule 66B-2.015)**

Proposals shall be accepted for financial assistance for the removal of derelict vessels within the District's waterways. The applicable provisions of this rule apply to these applications with the following additions or exceptions:

(1) Application Procedure — Applications shall be submitted on a completed FIND Form No. 05-01 (effective date 04-24-06), hereby incorporated by reference and available from the District office. Applications may be submitted to the District and considered by the Board at any time during the year.

(2) The District shall only fund applicants that have identified derelict vessels to be removed and have an outstanding bid for removal for such vessels, subject to eligibility under these program rules.

(3) The program must be sponsored by an eligible government agency or not-for profit organization.

(4) District funding shall be limited to \$50,000 per county, per year, provided on a reimbursement basis only.

(5) The eligible applicant must provide the remaining matching funds for project completion. In no case shall the District's cost-share contribution exceed 75% of the total project costs. In-house project management or administration costs are not eligible costs or matching costs.

(6) The derelict vessel must be located in, the District's waterways, as defined in subsection 66B-2.003(28) "Waterways".

(7) The District shall be recognized when possible in all written, audio or video advertising and promotions as a participating sponsor of the program.

(8) The funding provided by the District shall only be allocated for removal of derelict vessels. The District is providing program reimbursement funds only and shall be held harmless with regards to the activities initiated by the applicant.

(9) The applicant shall be responsible for all maintenance, management, disposal and operating expenses associated with the program.

(10) Funds derived from the sale of any derelict vessels or vessel parts removed through this grant program must be reinvested into the applicant's derelict vessel removal program.

(11) The District Board shall make all final decisions concerning the provision of funding for this program.



2021. 4. 22 15:03

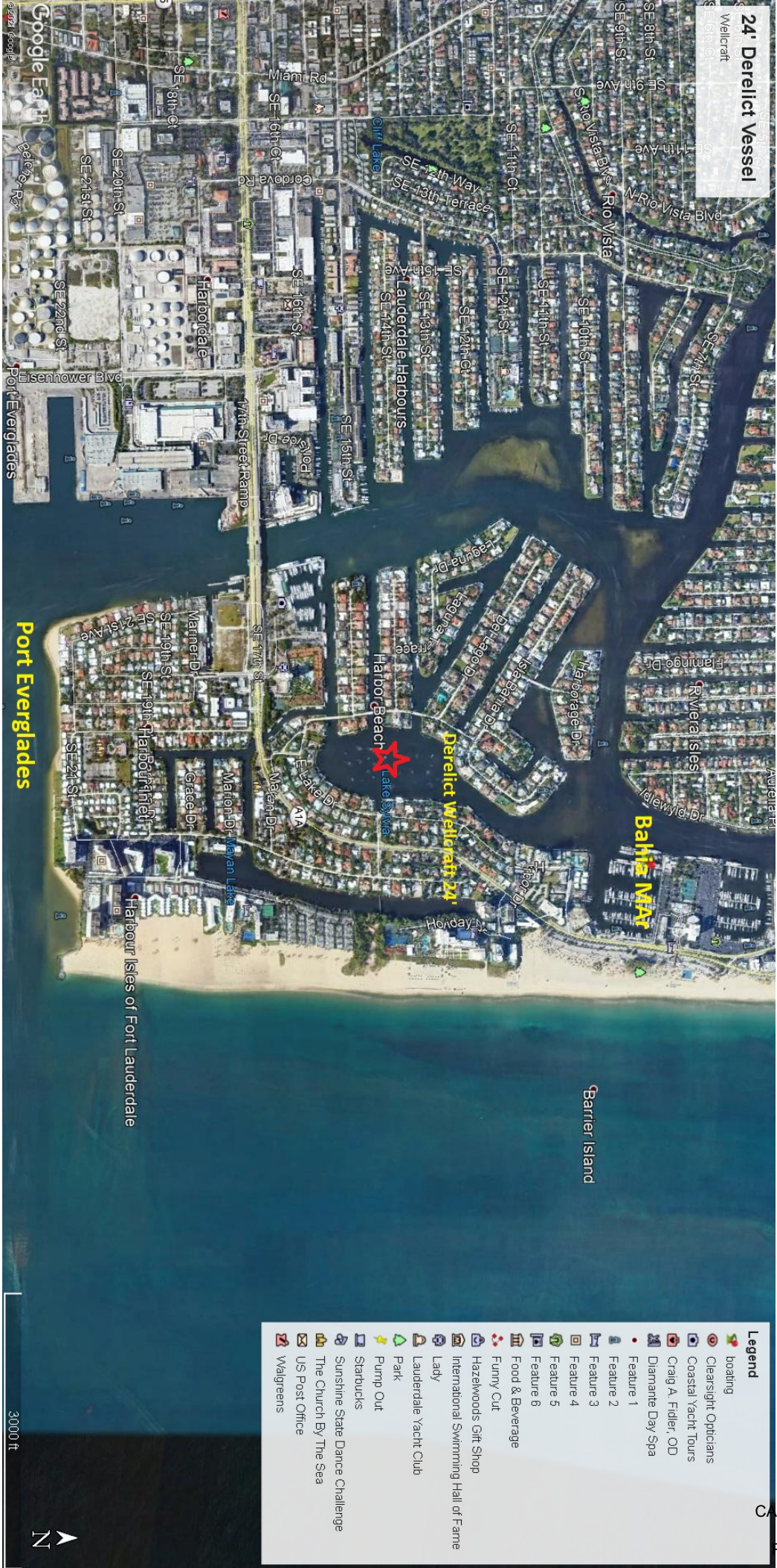

24' Derelict Vessel

Wellcraft

Bahia Mia

Derelict Wellcraft 24'

Lake Sylvia

Harbor Beach

Barrier Island

Legend

- boating
- Clearsight Opticians
- Coastal Yacht Tours
- Craig A. Fidler, OD
- Diamante Day Spa
- Feature 1
- Feature 2
- Feature 3
- Feature 4
- Feature 5
- Feature 6
- Food & Beverage
- Funny Cut
- Hazelwoods Gift Shop
- International Swimming Hall of Fame
- Lady
- Lauderdale Yacht Club
- Park
- Pump Out
- Starbucks
- Sunshine State Dance Challenge
- The Church By The Sea
- US Post Office
- Walgreens

3000 ft

