

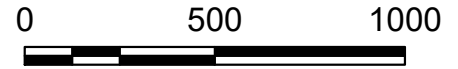

FIRST PRESBYTERIAN CHURCH MAP EXHIBIT: VICINITY MAP

GRAPHIC SCALE



SCALE: 1"=500'

NOTE: PRINTED DRAWING SIZE MAY HAVE
CHANGED FROM ORIGINAL. VERIFY SCALE
USING BAR SCALE ABOVE.

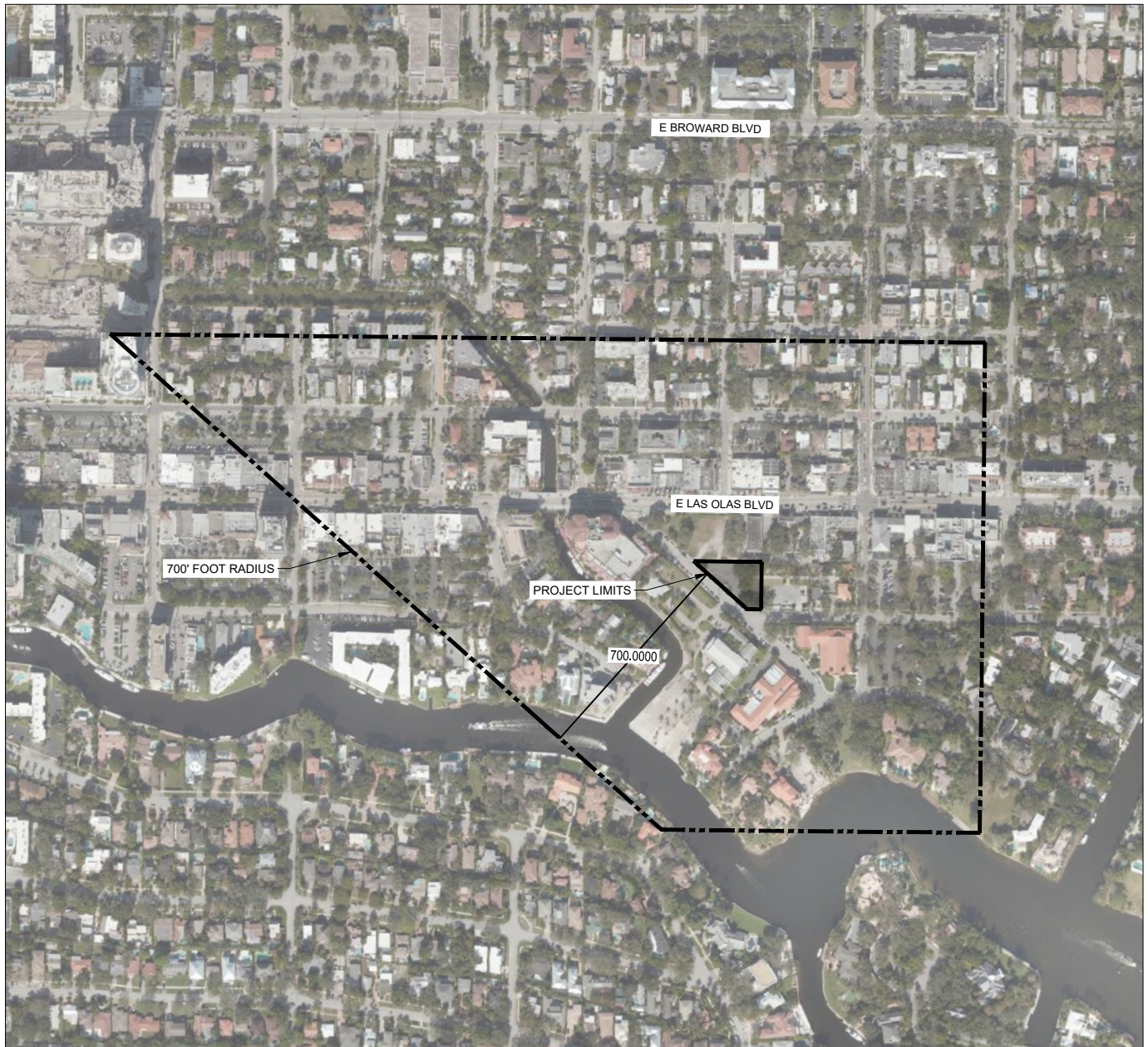



FIRST PRESBYTERIAN CHURCH MAP EXHIBIT: ZONING

GRAPHIC SCALE

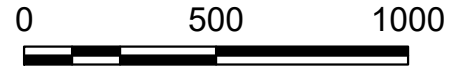

SCALE: 1"=500'

NOTE: PRINTED DRAWING SIZE MAY HAVE
CHANGED FROM ORIGINAL. VERIFY SCALE
USING BAR SCALE ABOVE.

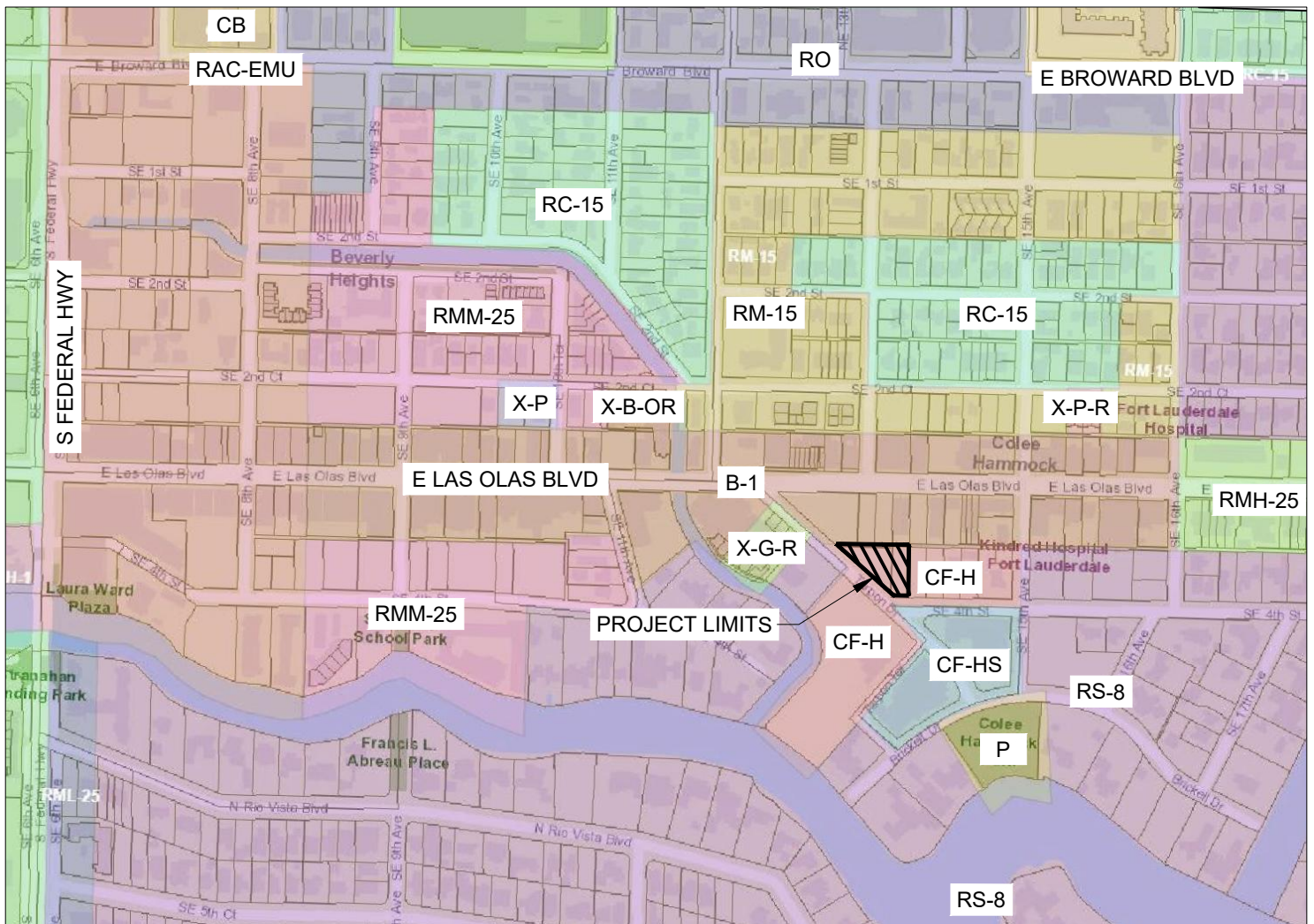

SKETCH & DESCRIPTION LOT 13 & A PORTION

OF LOT 14, BLOCK 34
(P.B. 1, PG. 17, B.C.R.)

CITY OF FORT LAUDERDALE, BROWARD COUNTY, FLORIDA
TO REZONE FROM "CF-H" TO "X-P"

LAND DESCRIPTION:

Lot 13, Block 34, and the West 6.37 feet of Lot 14, Block 34, COLEE HAMMOCK, according to the Plat thereof as Recorded in Plat Book 1, Page 17 of the Public Records of Broward County, Florida; being more particularly described as follows:

Begin at the Northwest corner of said Lot 13, Block 34, thence N88°46'20"E, along the North line of said Lots 13 and 14, a distance of 164.77 feet; thence S01°06'40"E, along a line that is 6.37 feet East and parallel to the West line of said Lot 14, Block 34, a distance of 145.00 feet; thence N49°49'40"W, along the Southwest lot line of said Lots 13 and 14, Block 34, a distance of 219.26 feet to the **Point of Beginning**.

Said land lying in Fort Lauderdale, Florida, containing 11,945 square feet, 0.2742 acres, more or less.

SURVEYOR'S NOTES:

1. Reproductions of this Sketch are not valid without the signature and the original seal of a Florida Licensed Surveyor and Mapper. Additions or deletions to this sketch by other than the signing party is prohibited without written consent of the signing party.
2. No Title Opinion or Abstract to the subject property has been provided. It is possible that there are Deeds, Easements, or other instruments (recorded or unrecorded) which may affect the subject property. No search of the Public Records has been made by the Surveyor.
3. The land description shown hereon was prepared by the Surveyor.
4. Bearings shown hereon are relative to said plat, based on the north line of Lot 13, Block 34 having a bearing of N88°46'20"E.
5. Data shown hereon was compiled from instrument(s) of record and does not constitute a boundary survey.
6. Abbreviation Legend: B.C.R. = Broward County Records; F.B. = Field Book; L.B. = Licensed Business; P.B. = Plat Book; PG. = Page; P.L.S. = Professional Land Surveyor; P.O.B. = Point of Beginning.

CERTIFICATION:

I HEREBY CERTIFY that the attached Sketch and Description of the hereon described property is true and correct to the best of my knowledge and belief as prepared under my direction. I FURTHER CERTIFY that this Sketch and Description meets the Standards of Practice set forth in Chapter 5J-17, Florida Administrative Code, pursuant to Chapter 472, Florida Statutes.

Date: 3/1/2021

JOHN T. DOOGAN, P.L.S.
Florida Registration No. 4409
AVIROM & ASSOCIATES, INC.
L.B. No. 3300

**NOT VALID WITHOUT
SHEETS 1 AND 2**

REVISIONS

REVISE	09/17/2020
REVISE	11/16/2020
REVISE	03/01/2021



AVIROM & ASSOCIATES, INC. SURVEYING & MAPPING

50 S.W. 2nd AVENUE, SUITE 102
BOCA RATON, FLORIDA 33432
(561) 392-2594 / www.AVIROMSURVEY.com

© 2020 AVIROM & ASSOCIATES, INC. all rights reserved.
This sketch is the property of AVIROM & ASSOCIATES, INC.
and should not be reproduced or copied without written permission.

JOB #: 6770-22

SCALE: 1" = 30'

DATE: 07/06/2020

BY: W.R.E.

CHECKED: J.T.D.

F.B. - PG. -

SHEET: 1 OF 2

SKETCH & DESCRIPTION LOT 13 & A PORTION

OF LOT 14, BLOCK 34
(P.B. 1, PG. 17, B.C.R.)

CITY OF FORT LAUDERDALE, BROWARD COUNTY, FLORIDA
TO REZONE FROM "CF-H" TO "X-P"

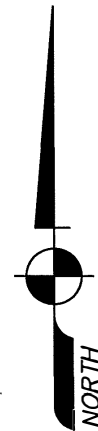
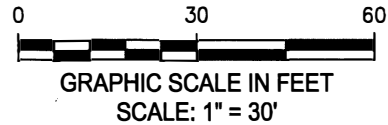

BLOCK 34
(P.B.1/17, B.C.R.)

11

10

9

P.O.B.

NORTHWEST CORNER
LOT 13, BLOCK 34

N88°46'20"E

10' ALLEY
(P.B. 1/17, B.C.R.)

164.77'

NORTH LINE
LOTS 13 & 14, BLOCK 34
BEARING BASIS

N49°49'40"W

LOTS 13 & 14, BLOCK 34
SOUTHWEST LINE

WEST LINE
LOT 14, BLOCK 34

LOT 13
11,945 SQUARE FEET
0.2742 ACRES

TARPON DRIVE

219.26'

145.00'

PORTION OF LOT 14

6.37' EAST
AND PARALLEL

REMAINDER
OF LOT 14

15

S01°06'40"E

WEST 6.37'
LOT 14

S.E. 4TH STREET

**NOT VALID WITHOUT
SHEETS 1 AND 2**

REVISIONS

REVISE 09/17/2020
REVISE 11/16/2020
REVISE 03/01/2021



AVIROM & ASSOCIATES, INC.
SURVEYING & MAPPING

50 S.W. 2nd AVENUE, SUITE 102
BOCA RATON, FLORIDA 33432
(561) 392-2594 / www.AVIROMSURVEY.com

©2020 AVIROM & ASSOCIATES, INC. all rights reserved.
This sketch is the property of AVIROM & ASSOCIATES, INC.
and should not be reproduced or copied without written permission.

JOB #: 6770-22

SCALE: 1" = 30'

DATE: 07/06/2020

BY: W.R.E.

CHECKED: J.T.D.

F.B. - PG. -

SHEET: 2 OF 2