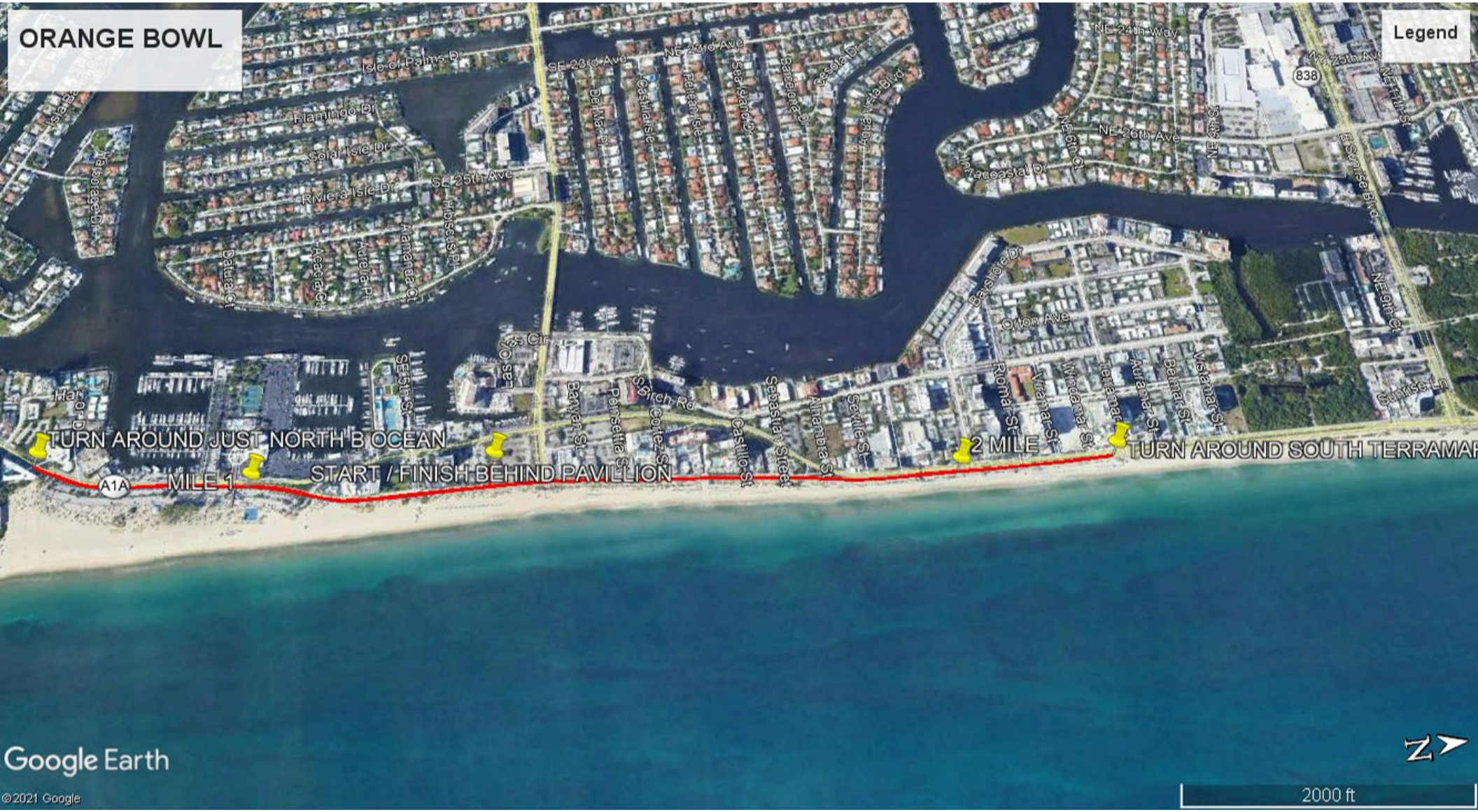
ORANGE BOWL
Legend
TURN AROUND JUST NORTH B OCEAN
MILE 1
START / FINISH BEHIND PAVILION
2 MILE
TURN AROUND SOUTH TERRAMAR
A1A
838
Isle of Palms Dr
Flamingo Dr
Coral Isle Dr
Riviera Isle Dr
SE 25th Ave
SE 23rd Ave
NE 23rd Ave
NE 24th Way
NE 26th Ave
Orion Ave
Roma St
Sevilla St
Castillo St
Sebastian Street
Cortez St
Persetta St
Banyan St
Las Olas Cir
Google Earth
©2021 Google
2000 ft