



## SUSTAINABLE DEVELOPMENT – URBAN DESIGN & PLANNING

### PLANNING & ZONING BOARD (PZB) RIGHT-OF-WAY VACATION APPLICATION

Rev: 1 | Revision Date: 2/23/2017 | Print Date: 2/23/2017  
I.D. Number: PZB ROWVA

#### PLANNING & ZONING BOARD (PZB)

##### Right-of-Way Vacation Application

**Cover:** Deadline, Notes, and Fees  
**Page 1:** Applicant Information Sheet  
**Page 2:** Required Documentation & Mail Notice Requirements  
**Page 3:** Sign Notification Requirements & Affidavit

**DEADLINE:** Submittals must be received by 4:00 PM each business day. Pursuant to Section 47-24.1(1), the Department will review all applications to determine completeness within five (5) business days. Applicants will be notified via e-mail, if plans do not meet the submittal requirements and if changes are required.

**NOTE:** If your development site is separated by any public right-of-way (alley, alley reservation, or ROW easement) you must complete a separate application for each parcel.

**NOTE:** Optional 15-minute time slots are available during DRC meetings for scheduling to applicants, for general project inquiries or to obtain signatures on completed DRC plans (including Pre-Planning and Zoning Board, Pre- City Commission and Final DRC plans) from all representatives at one time in preference to scheduling individual appointments. Appointments are subject to availability. To make an appointment, please call 954-828-6531 latest by Friday at 12:00 noon prior to the meeting date.

**FEES:** All applications for development permits are established by the City Commission, as set forth by resolution and amended from time to time. In addition to the application fee, any additional costs incurred by the City including review by a consultant on behalf of the City, or special advertising costs shall be paid by the applicant. Any additional costs, which are unknown at the time of application, but are later incurred by the City, shall be paid by the applicant prior to the issuance of a development permit.

\_\_\_\_ **Right-of-Way Vacation**                      \$    610.00

## Page 1: PZB ROW Vacation - Applicant Information Sheet

**INSTRUCTIONS:** The following information is requested pursuant to the City's Unified Land Development Regulations (ULDR). The application must be filled out accurately and completely. Please print or type and answer all questions. Indicate N/A if does not apply.

**NOTE:** To be filled out by Department

|                            |        |
|----------------------------|--------|
| Case Number                | V19008 |
| Date of complete submittal |        |

**NOTE:** For purpose of identification, the **PROPERTY OWNER** is the **APPLICANT**

|                            |  |
|----------------------------|--|
| Property Owner's Name      | Kenneth Loiseau  |
| Property Owner's Signature | If a signed agent letter is provided, no signature is required on the application by the owner |
| Address, City, State, Zip  | 911 NE 2nd Avenue, Ft. Lauderdale, FL 33304  |
| E-mail Address             | ET spresson@holmanauto.com   |
| Phone Number               | 954-335-2200   |
| Proof of Ownership         | <input checked="" type="checkbox"/> Warranty Deed or <input type="checkbox"/> Tax Record       |

**NOTE:** If **AGENT** is to represent **OWNER**, notarized letter of consent is required

|                               |                                       |
|-------------------------------|---------------------------------------|
| Applicant / Agent's Name      | Greenspan Marder LLP, Deena Gray Esq. |
| Applicant / Agent's Signature | Deena Gray                            |
| Address, City, State, Zip     | 200 E Broward Blvd                    |
| E-mail Address                | Deena.Gray@gmlaw.com                  |
| Phone Number                  | 954 527 2443                          |
| Letter of Consent Submitted   | YES                                   |

|  |  |                        |
|--|--|------------------------|
| Development / Project Name                               | Holman - Vacation of ROW (portion of 8th Street) |                        |
| Development / Project Address                            | Existing:  | New:                   |
| Legal Description  | see attached                                     |                        |
| Tax ID Folio Numbers<br>(For all parcels in development) | see attached                                     |                        |
| Request / Description of Project                         | Vacation of a portion of ROW                     |                        |
| Applicable ULDR Sections                                 | see attached                                     |                        |
| Total Estimated Cost of Project                          | \$   | (Including land costs) |

|                             |              |
|-----------------------------|--------------|
| Future Land Use Designation | NW RAE-C-MUE |
| Current Zoning Designation  |              |
| Current Use of Property     | ROW          |

**Additional property owners who wish to be included in the request, if applicable. Use additional sheets if necessary.**

| Name and Signature | Folio Number | Subdivision | Block | Lot |
|--------------------|--------------|-------------|-------|-----|
|                    |              |             |       |     |
|                    |              |             |       |     |
|                    |              |             |       |     |
|                    |              |             |       |     |

**NOTE:** Applicant must indicate how they meet one of the following provisions:

1. All utilities (list below) located within the easement and/or right-of-way must be relocated pursuant to a relocation plan; and
2. The owner of the utility facilities must consent to the vacation; or
3. A utilities easement must be retained over the area or portion thereof; or
4. An easement in a different location must be provided for the utility facilities by the owner to the satisfaction of the City; or

## Page 2: Required Documentation & Mail Notice Requirements

### One (1) copy of the following documents:

- ☐ Original Pre-PZB signed-off plans and all supplemental documentation (ie. narratives, photos, etc.)
- ☐ Completed application (all pages must be filled out where applicable)
- ☐ Mail notice documents
- ☐ One (1) electronic version of complete application and plans in PDF format

### Two (2) original sets, signed and sealed, of Pre-PZB plans at 24" x 36"

### Thirteen (13) copy sets, of Pre-PZB half-size scaled plans at 12" x 18"

- ☐ **Narrative** describing specifics of vacation request. Narratives must be on letterhead, dated, and with author indicated.
- ☐ **Narrative** quoting all applicable sections of the ULDR, with point-by-point responses of how project complies with such criteria. Narratives must be on letterhead, dated, and with author indicated.
- ☐ **Land Use and Zoning maps** indicating all properties within 700 ft. of the subject property. These should be obtained from Urban Design & Planning Division. Site should be highlighted or clearly marked to identify the parcel(s) under consideration on all sets.
- ☐ **Cover sheet** on plan set to state project name and table of contents.
- ☐ **Current survey(s)** of property, signed and sealed, showing existing conditions; survey must be As-Built and Topographic with Right-of-Way and Easement Vacations Excluded. The survey should consist of the proposed project site alone. Do not include adjacent properties or portions of lands not included in the proposed project unless specifically requested by the City.
- ☐ Most **current recorded plat** including amendments, with site highlighted. This may be obtained from Broward County Public Records at 115 S. Andrews Ave.
- ☐ **Aerial photo** indicating all properties within 700 ft. of the subject property. Must be clear and current with site highlighted.
- ☐ **Sketch and legal description** right-of-way proposed to be vacated (prepared by Engineer or Surveyor).

**Note:** All copy sets must be clear and legible. If original set is in color, copy sets must also be in color.

**Note:** Plans must be bound, stapled and folded to 8 1/2" x 11". All non-plan documents should be 8 1/2" x 11" and stapled or bound.

**Note:** Civil Engineering plans are only required at Final-DRC sign-off. Contact DRC Engineering Representative for details.

**Note:** For examples of project narratives, site plan data tables, and renderings required with your application, please refer to the "Submittal Reference Book" available at the Planning & Zoning Department office.

| Applicant's Affidavit  |                        | Staff Intake Review                         |       |
|--|------------------------|---|-------|
| I acknowledge that the Required Documentation and Technical Specifications of the application are met: |                        | For Urban Design & Planning staff use only: |       |
| Print Name   | <u>Kenneth Loiseau</u> | Date  | _____ |
| Signature  | <u>[Signature]</u>     | Received By                                 | _____ |
| Date   | <u>8/7/19</u>          | Tech. Specs Reviewed By                     | _____ |
|  |                        | Case No.                                    | _____ |

### MAIL NOTIFICATION

Notice shall be in the form provided by the department and mailed on the date the application is accepted by the department. The names and addresses of homeowner associations shall be those on file with the City Clerk).

**REQUEST:** Partial Vacation of Right-of-Way and the Retainment of a Non-Exclusive Utility, Pedestrian Walkway, and Emergency Vehicle Access Easement for a portion of NE 8<sup>th</sup> Street.

|                             |   |    |
|-----------------------------|---|----|
| Case Number                 | V19008  |    |
| Applicant                   | Holman Automotive, Inc.   |    |
| Authorized Agent            | Deena Gray, Esq., Greenspoon Marder   |    |
| General Location            | Portion of NE 8 <sup>th</sup> Street, 127.50 Feet in Length, and 40 Feet in Width, East of NE 1 <sup>st</sup> Avenue and West of Progresso Drive. |    |
| Property Size               | 0.117 acres (5,100 SF) ROW Vacation   |    |
| Zoning                      | Northwest Regional Activity Center- Mixed Use Northeast (NWRAC-MU <sub>NE</sub> )   |    |
| Existing Use                | Public Right-of-Way   |    |
| Future Land Use Designation | Northwest Regional Activity Center (NWRAC)  |    |
| Applicable ULDR Sections    | Sec. 47-24.6 Vacation of Right-of-Way<br>Sec. 47-25.2 Adequacy Requirements   |    |
| Notification Requirements   | Sec. 47-27.6 Mail Notice 10 days prior to meeting;<br>Sec. 47-27.6 Sign Posting 15 days prior to meeting;<br>Sec. 47-24.2. Public Participation.  |    |
| Action Required             | Recommend Approval of Vacation to City Commission, or Deny  |    |
| Project Planner             | Adam Schnell, Planner II  | ER |

**PROJECT DESCRIPTION:**

The applicant, Holman Automotive, Inc., is requesting to vacate a portion of right-of-way on NE 8<sup>th</sup> Street and retain a non-exclusive utility, pedestrian walkway, and emergency vehicle access easement, running 40-feet wide and 127.50 feet in length, totaling 5,100 square feet, located between NE 1<sup>st</sup> Avenue and Progresso Drive and north of 745 Progresso Drive and south of 810 NE 1<sup>st</sup> Avenue. This section of right-of-way has been closed off from vehicular and pedestrian traffic since the approval of a 1987 encroachment agreement and used as car storage overflow for the dealership. The applicant is proposing to remove all existing encroachments and retain a non-exclusive easement for utilities, pedestrians, and emergency vehicles. A sketch and legal description, survey, zoning map and pictures of existing conditions are provided as **Exhibit 1**.

**PRIOR REVIEWS:**

The vacation of right-of-way request was reviewed by the Development Review Committee (DRC) on July 23, 2019. The applicant originally proposed the vacation of the right-of-way along NE 8<sup>th</sup> Street without the retainment of access easements. Based upon staff's comments, the applicant revised the application to include the retainment of utility, pedestrian and emergency vehicle easement rights. All comments have been addressed. The full DRC record is available at the Department of Sustainable Development.

**REVIEW CRITERIA:**

The following Unified Land Development Regulations (ULDR) criteria apply:

- Section 47-24.6, Vacation of Rights-of-Way
- Section 47-25.2, Adequacy Requirements



**Vacation of Rights-of-Way:**

As per ULDR Section 47-24.6.A.4, Vacation of Right-of-Way, the request is subject to the following criteria:

- a. The right-of-way or other public place is no longer needed for public purposes.

According to the applicant, this section of right-of-way has been fenced off and used for a dealership car storage area and has not been used for a public purpose, per a 1987 Encroachment Agreement (City Commission Resolution No. 87-262 and recorded in the Public Records of Broward County, Book 12963, Page 490). The applicant is proposing to remove the existing fence and retain a non-exclusive easement for utilities, a pedestrian walkway, and for emergency vehicle access, therefore increasing pedestrian and service vehicle access.

- b. Alternate routes if needed are available which do not cause adverse impacts to surrounding areas.

This section of the right-of-way has been closed since the 1987 Encroachment Agreement and used for a dealership car storage area. Therefore, the vacation of the right-of-way will not affect the existing traffic pattern of NW 8<sup>th</sup> Avenue, nor NW 1st Avenue and Progresso Drive, since this section of right-of-way has functioned without being opened for over three decades.

- c. The closure of a right-of-way provides safe areas for vehicles to turn around and exit the area.

The vacation of the right-of-way will not change existing conditions and will not affect vehicle turn around or exiting of the area.

- d. The closure of a right-of-way shall not adversely impact pedestrian traffic.

Granting of the vacation of the Right-of-Way and a simultaneous dedication of a pedestrian easement will reopen the area to pedestrian traffic increasing access from NE 1<sup>st</sup> Avenue to Progresso Drive.

- e. All utilities located within the right-of-way or other public place have been or will be relocated pursuant to a relocation plan; and the owner of the utility facilities has consented to the vacation; or a utilities easement has been retained over the right-of-way area or portion thereof; or an easement in a different location has been provided for the utility facilities by the owner to the satisfaction of the city; or any combination of same and utilities maintenance shall not be disrupted.

The applicant has obtained letters of no objection from the franchise utilities and the City's Public Works Department. Applicant will relocate all utilities to the satisfaction of the respective utility owners and is obtaining an easement over the proposed vacated right-of-way.

The applicant's narrative responses to Section 47-24.6.A.4, Vacation of Right-of-Way criteria are attached as **Exhibit 2**. Utility letters of no objection are attached as **Exhibit 3**.

**Adequacy Requirements:**

The adequacy requirement criteria of ULDR Section 47-25.2 are used to evaluate the demand created on public services and facilities by a proposed vacation. The proposed vacation has no impact on City's infrastructure or services.

The applicant has provided narrative responses regarding the project's compliance with ULDR Section 47-25.2, Adequacy Requirements, attached as Exhibit 2, to assist the Board in determining if the application meets the criteria.

#### **PUBLIC PARTICIPATION**

The vacation of right-of-way request is subject to the public participation requirements established in ULDR Sec. 47-27.4. According to the applicant, two public participation meetings were held on January 6, 2020 and February 24, 2020, to offer the neighborhood and surrounding property owners an opportunity to comment on the proposed right-of-way vacation. Four signs were posted on property per the sign notification requirements of Section Sec. 47-27.6. The public participation meeting affidavits, sign notification and mail notice affidavit and supporting documentation are provided as **Exhibit 4**. Letters from neighboring property owners opposing the right-of-way vacation are provided as **Exhibit 5**.

#### **PLANNING & ZONING BOARD REVIEW OPTIONS:**

As per ULDR Section 47-24.6.3, the Planning and Zoning Board shall consider the application for vacation of right-of-way and the record and recommendations forwarded by the DRC and shall hear public comment on the application.

If the Planning and Zoning Board determines that the application meets the criteria for vacation of right-of-way, the recommendation shall be forwarded to the City Commission for consideration. If the Planning and Zoning Board determines that the criteria for vacation of right-of-way have not been met, the Board shall deny the application and the procedures for appeal to the City Commission as provided in Section 47-26B, Appeals, shall apply.

#### **CONDITIONS OF APPROVAL:**

Should the Board approve the proposed vacation, the following conditions apply:

1. Any City infrastructure known or unknown and found to be within the vacated area shall be relocated at the expense of the applicant, or easements granted, and the relocated facilities shall be required to be inspected and accepted by the City's Public Works Department;
2. Any other utility infrastructure known or unknown and found to be within the vacated area shall be relocated at the expense of the applicant, or easements granted, and the relocated facilities shall be required to be inspected and accepted by the applicable utility agency or service provider; and,
3. The vacating ordinance shall be in full force and effect on the date a certificate, executed by the City Engineer, and recorded in the public records of Broward County, Florida. The certificate shall state that all conditions of the vacation have been met. A copy of the recorded certificate must be provided to the City.

#### **EXHIBITS:**

1. Sketch and Legal Descriptions, Survey, Zoning Map and Pictures
2. Narrative Responses
3. Utility Letters of No Objection
4. Public Participation, Sign Notification and Mail Notification Affidavits and Supporting Documentation
5. Neighborhood Correspondence

M. D. O.K.

### LEGAL DESCRIPTION

A portion of N.E. 8<sup>th</sup> Street (Platted as Avenue "C") 40' Right-of-Way as dedicated by PROGRESSO according to the plat thereof as recorded in Plat Book 2 at Page 18 of the Public Records of Dade County, Florida, described as follows:

BEGINNING at the Southwest corner of Block 257 of said plat run-South 02°34'17" West, 40.00 feet to an intersection with the southerly Right-of-Way line of said N.E. 8<sup>th</sup> Street;

thence run South 87°23'38" East along the southerly Right-of-Way line of said N.E. 8<sup>th</sup> Street, 127.50 feet;

thence run North 02°34'17" East, 40.00 feet to an intersection with the northerly Right-of-Way line of said N.E. 8<sup>th</sup> Street;

thence run North 87°23'38" West (basis of bearings on an assumed meridian) along the northerly Right-of-Way line of said N.E. 8<sup>th</sup> Street, 127.50 feet to the POINT OF BEGINNING.

Said lands situate, lying and being in the City of Fort Lauderdale, Broward County, Florida.

### NOTES:

1. NOTE: NOT VALID WITHOUT THE SIGNATURE AND THE SIGNATURE AND SEAL OF A FLORIDA LICENSED SURVEYOR AND MAPPER. THIS IS NOT A SKETCH OF SURVEY IT IS ONLY THE GRAPHIC REPRESENTATION OF THE DESCRIPTION DEPICTED HEREON.
2. THIS SKETCH & LEGAL DESCRIPTION CONSISTS OF TWO (2) SHEETS & IS NOT COMPLETE WITHOUT BOTH SHEETS.

### SURVEYOR'S CERTIFICATION:

I HEREBY CERTIFY THAT THE LEGAL DESCRIPTION AND SKETCH SHOWN HEREON ARE TRUE AND CORRECT TO THE BEST OF MY KNOWLEDGE.

SUBJECT TO NOTES AND NOTATIONS SHOWN HEREON.

### PREPARED BY:



PROPOSED VACATION PORTION OF N.E. 8TH STREET  
40' RIGHT-OF-WAY PER PLAT BOOK 2, PAGE 18, DCR



WINNINGHAM & FRADLEY, INC.  
ENGINEERS • PLANNERS • SURVEYORS  
111 N.E. 44<sup>th</sup> STREET • OAKLAND PARK, FL 33334  
954.771.7440 • fax 954.771.0295 • EB 0002995 • LB 0002995

### SKETCH & DESCRIPTION

|               |                |                                 |
|---------------|----------------|---------------------------------|
| DESIGNED: AMF | DATE: 06/17/19 | PUBLISHED: 3/6/2020, 3:08:34 PM |
| DRAWN: AMF    | DATE: 06/17/19 | PROJECT NUMBER                  |
| CHECKED: DAF  | DATE: 06/17/19 | 19019                           |
|               |                | SHEET 1                         |

J:\2019\9019-NE 8th Street Vacation\CAD\SRV\Legals\Overall RW Vacation\_Sketch & Legal.dgn(Sheet 1 - Legal)

M.D. OK

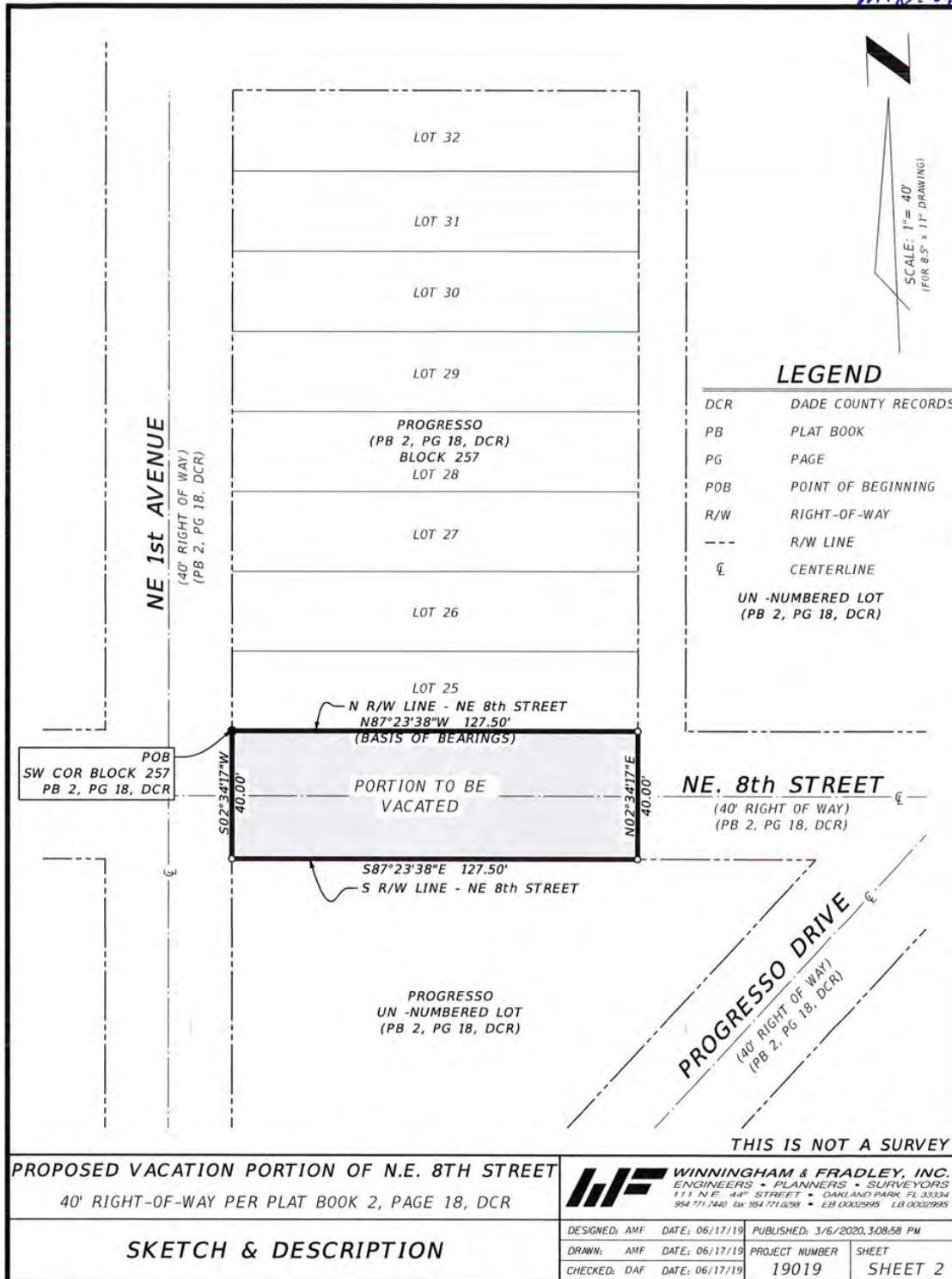



M.D. O.K.

### LEGAL DESCRIPTION

A portion of N.E. 8<sup>th</sup> Street(Platted as Avenue "C") 40' Right-of-Way as dedicated by PROGRESSO according to the plat thereof as recorded in Plat Book 2 at Page 18 of the Public Records of Dade County, Florida, described as follows:

BEGINNING at the Southwest corner of Block 257 of said plat run South 02°34'17" West, 40.00 feet to an intersection with the southerly Right-of-Way line of said N.E. 8<sup>th</sup> Street;

thence run South 87°23'38" East along the southerly Right-of-Way line of said N.E. 8<sup>th</sup> Street, 127.50 feet;

thence run North 02°34'17" East, 40.00 feet to an intersection with the northerly Right-of-Way line of said N.E. 8<sup>th</sup> Street;

thence run North 87°23'38" West (basis of bearings on an assumed meridian) along the northerly Right-of-Way line of said N.E. 8<sup>th</sup> Street, 127.50 feet to the POINT OF BEGINNING.

Said lands situate, lying and being in the City of Fort Lauderdale, Broward County, Florida.

### NOTES:

1. NOTE: NOT VALID WITHOUT THE SIGNATURE AND THE SIGNATURE AND SEAL OF A FLORIDA LICENSED SURVEYOR AND MAPPER. THIS IS NOT A SKETCH OF SURVEY IT IS ONLY THE GRAPHIC REPRESENTATION OF THE DESCRIPTION DEPICTED HEREON.
2. THIS SKETCH & LEGAL DESCRIPTION CONSISTS OF TWO (2) SHEETS & IS NOT COMPLETE WITHOUT BOTH SHEETS.

### SURVEYOR'S CERTIFICATION:

I HEREBY CERTIFY THAT THE LEGAL DESCRIPTION AND SKETCH SHOWN HEREON ARE TRUE AND CORRECT TO THE BEST OF MY KNOWLEDGE.

SUBJECT TO NOTES AND NOTATIONS SHOWN HEREON.

### PREPARED BY:

PROFESSIONAL  
DAVID A. FRADLEY  
STATE OF  
FLORIDA  
PROFESSIONAL SURVEYOR & MAPPER  
FLORIDA LICENSE NUMBER 3458  
DATE: 3/2/2020

40' NON-EXCLUSIVE UTILITY,  
PEDESTRIAN WALKWAY, AND  
EMERGENCY VEHICLE ACCESS EASEMENT

SKETCH & DESCRIPTION



**WINNINGHAM & FRADLEY, INC.**  
ENGINEERS • PLANNERS • SURVEYORS  
111 N.E. 44<sup>th</sup> STREET • OAKLAND PARK, FL 33334  
954.771.7440 fax 954.771.0268 • EB 00025985 LB 00025985

|               |                |                                 |
|---------------|----------------|---------------------------------|
| DESIGNED: AMF | DATE: 07/22/19 | PUBLISHED: 3/6/2020, 3:07:19 PM |
| DRAWN: AMF    | DATE: 07/22/19 | PROJECT NUMBER                  |
| CHECKED: DAF  | DATE: 07/22/19 | 19019                           |
|               |                | SHEET                           |
|               |                | SHEET 1                         |

J:\2019\9019-NE 8th Street Vacation\CAD\SRV\Legals\40' Easement Dedication\_Sketch & Legal.dgn(Sheet 1 - Legal)

M.D. O.K.

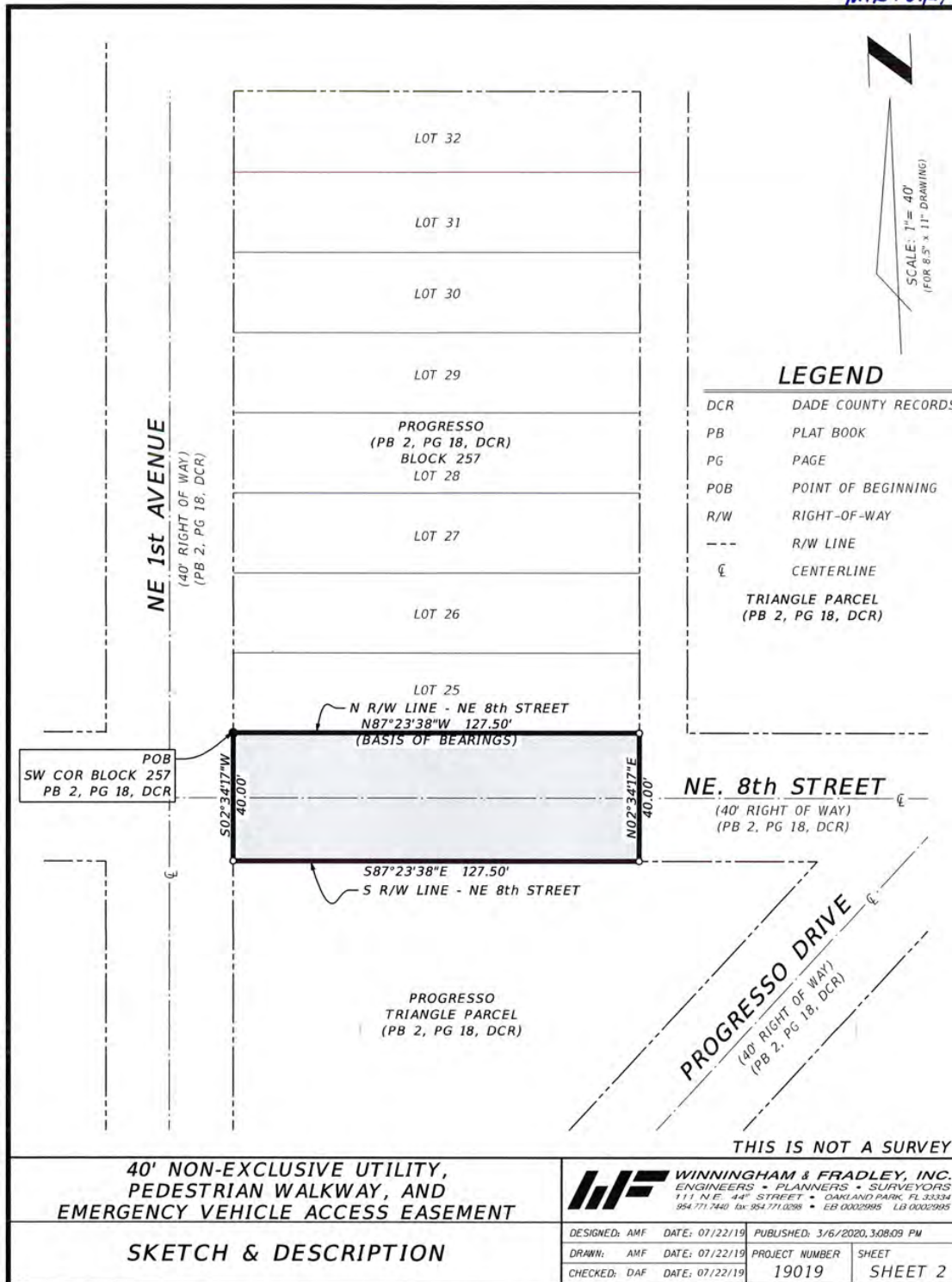

J:\2019\9019-NE 8th Street Vacation\CAD\SRV\Legals\40' Easement Dedication\_Sketch & Legal.dgn\Sheet 2 - Sketch









J:\2019\0619 AE - 8th Street Vacat\CAD\DWG\Exhibit 2\Aerial\Aerial.dwg (Default)

|     |           |      |
|-----|-----------|------|
|     |           |      |
|     |           |      |
|     |           |      |
|     |           |      |
|     |           |      |
| NO. | REVISIONS | DATE |

|  |               |                         |                          |
|--|---------------|-------------------------|--------------------------|
| AERIAL<br>EXHIBIT  |               |                         |                          |
| PORTION OF PROGRESSO<br>HOLMAN AUTOMOTIVE GROUP, INC.  |               |                         |                          |
| <b>HF</b> WINNINGHAM & FRADLEY, INC.<br>ENGINEERS • PLANNERS • SURVEYORS<br>111 N.E. 44th STREET, CARLISLE PARK, FL 33524 800-777-7460 FAX: 800-777-6200 WWW.WFENGINEERS.COM |               |                         |                          |
| DESIGNED:  | DATE:         | APPROVED:               | EB-0002995<br>LB-0002995 |
| DRAWN: KJA   | DATE: 06/2019 |                         |                          |
| CHECKED:   | DATE:         |                         |                          |
| PLOT FILE CREATED: 6/18/2019 2:43:05 PM  |               | PROJECT<br>NUMBER 19019 | SHEET<br>A1 OF 1         |



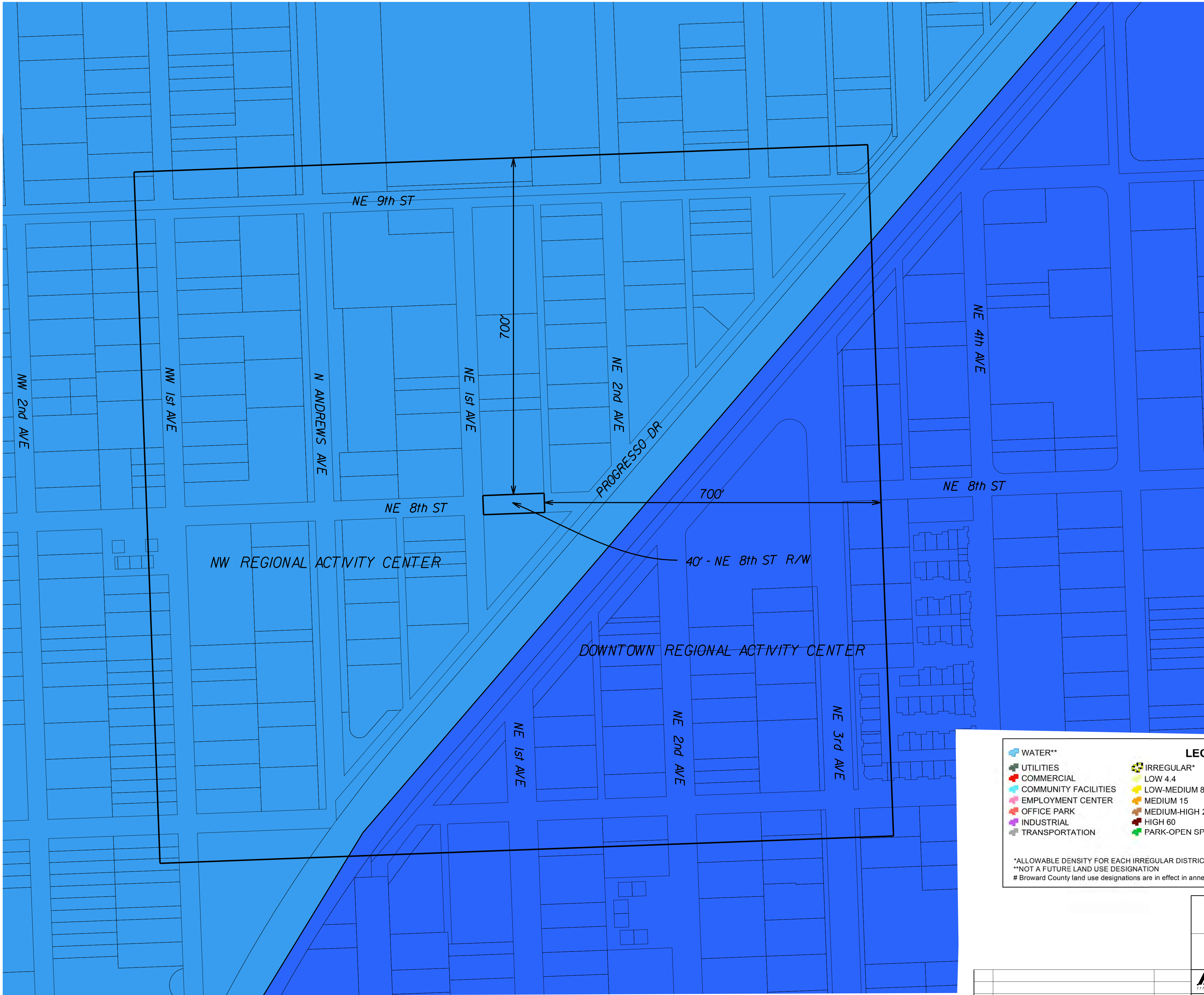
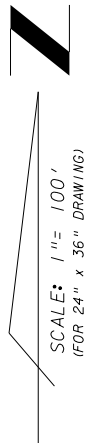

WATER\*\*

UTILITIES

COMMERCIAL

COMMUNITY FACILITIES

EMPLOYMENT CENTER

OFFICE PARK

INDUSTRIAL

TRANSPORTATION

IRREGULAR\*

LOW 4.4

LOW-MEDIUM 8

MEDIUM 15

MEDIUM-HIGH 25

HIGH 60

PARK-OPEN SPACE

COMMERCIAL RECREATION

CONSERVATION

NW REGIONAL ACTIVITY CENTER

DOWNTOWN REGIONAL ACTIVITY CENTER

SOUTH REGIONAL ACTIVITY CENTER

CENTRAL BEACH REGIONAL ACTIVITY CENTER

REGIONAL ACTIVITY CENTER - PARK

REGIONAL ACTIVITY CENTER CONSERVATION

\*ALLOWABLE DENSITY FOR EACH IRREGULAR DISTRICT IS INDICATED ON MAP IN DWELLING UNITS PER ACRE.

\*\*NOT A FUTURE LAND USE DESIGNATION

# Broward County land use designations are in effect in annexed areas until such time City land use designations are applied

|     |           |  |      |  |   |
|-----|-----------|--|------|--|---|
|     |           |  |      | LAND USE<br>EXHIBIT  |   |
|     |           |  |      | PORTION OF PROGRESSO<br>HOLMAN AUTOMOTIVE GROUP, INC.  |   |
|     |           |  |      |  <b>WINNINGHAM &amp; FRADLEY, INC.</b><br>ENGINEERS • PLANNERS • SURVEYORS<br>1111 N.E. 4th STREET, OAKLAND PARK, FL 33304 954-777-7440 FAX 954-777-0298 <a href="http://www.winfrad.com">www.winfrad.com</a> |   |
|     |           |  |      | DESIGNED: _____ DATE: _____  | APPROVED: _____<br><br>EB-0002995<br>LB-0002995 |
|     |           |  |      | DRAWN: KJA DATE: 06/20/19  |   |
|     |           |  |      | CHECKED: _____ DATE: _____   |   |
| NO. | REVISIONS |  | DATE | PLOT FILE CREATED: 6/19/2019, 8:24:46 AM   |   |
|     |           |  |      | PROJECT NUMBER   | 19019   |
|     |           |  |      | SHEET  | LUI OF 1  |

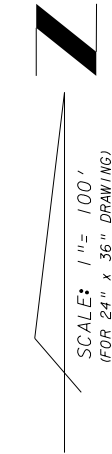

| LEGEND       |  |
|--------------|--|
| ABBREVIATION | ZONING DISTRICT                                      |
| NWRAC-MUe    | EAST MIXED USE DISTRICT                              |
| NWRAC-MUne   | NORTH EAST MIXED USE DISTRICT                        |
| PUD          | PLANNED UNIT DEVELOPMENT                             |
| RAC-UV       | URBAN VILLAGE DISTRICT                               |
| RMM-25       | RESIDENTIAL MULTIFAMILY MID RISE/MEDIUM HIGH DENSITY |
| X-P          | EXCLUSIVE USE PARKING LOT                            |

| ZONING EXHIBIT   |                                    |
|--|------------------------------------|
| PORTION OF PROGRESSO<br>HOLMAN AUTOMOTIVE GROUP, INC.  |                                    |
| <b>WINNINGHAM &amp; FRADLEY, INC.</b><br>ENGINEERS • PLANNERS • SURVEYORS<br>111 N.E. 44th STREET, OKLAHOMA CITY, OK 73124 • (405) 771-7540 FAX (405) 771-0300 www.wfeng.com |                                    |
| DESIGNED: DATE:  | APPROVED: EB-0002595<br>LB-0002595 |
| DRAWN: KJA DATE: 06/2019   |                                    |
| CHECKED: DATE:   |                                    |
| NO. REVISIONS DATE   | PROJECT NUMBER 19019 SHEET 21 OF 1 |
| PLOT FILE CREATED: 6/19/2019, 9:37:26 AM   |                                    |

SCALE: 1 in. = 300 feet.

February, P.D. 391 T. P. O'Connor  
My Commission Expires June 15, 1973

Requested By: james.barfield, Printed: 6/4/2019 2:28 PM



A circular stamp with the text "ADMINISTRATION" at the top, "CREATED" in the center, "JAN. 1, 1975" below it, and "JULY 1, 1975" at the bottom. The stamp is partially obscured by a dark, irregular mark.

2 18  
31  
Frank A. Bryan

33 34

*This Map shows only the 12000 Lots to be Distributed*

**MIDDLE**

"Subdivision Map executed by The Florida Fruit Lands Co. a corporation of parts of Sections 34, 35 and 36 Township 49 Range 42 and parts of Sections 123 and 4 Township 50 Range 42 South and East of the Tallahassee meridian, in Dade County State of Florida."

11. Lot - A strip  $\frac{1}{4}$  of an acre is reserved across the rear of each lot in the Business Section for Alley purposes.

12. Lot - Lots in the business section are  $25 \times 135$  feet.

13. Other lots are  $50 \times 135$  feet.

14. Alleys are  $15$  feet wide.

15. Streets except those on which widths are shown are  $40$  feet wide.

7049

See Also 13-2

DADE 2-18 TRANS. (25)





NE 8<sup>th</sup> Street Right of Way, Looking East



NE 8<sup>th</sup> Street Right of Way, Looking West



Property located north of NE 8<sup>th</sup> Street Right of Way



Property located south of NE 8<sup>th</sup> Street Right of Way



## Right-of-Way Vacation Narrative Portion of NE 8<sup>th</sup> Street

---

Holman Automotive, Inc. ("Applicant") is seeking to vacate a 40 foot wide right-of-way ("Right-of-Way") consisting of a portion of NE 8<sup>th</sup> Street in the City of Fort Lauderdale ("City"). The Right-of-Way has been fenced off on both ends since 1987 and therefore has not been utilized for public purposes for over 30 years. The Right-of-Way abuts two properties owned by Applicant (between Folio 4942 3407 1500 and 4942 34 06 2620). The Right-of-Way is identified as right-of-way on the Broward County Property appraiser's website. The Right-of-Way was created by the Progresso Plat, recorded in Plat Book 2, Page 18 of the Public Records of Miami-Dade County, Florida.

The Right-of-Way is subject to that certain Encroachment Agreement recorded in Official Records Book 12963, Page 490 of the Public Records of Broward County, Florida entered into between the City and Applicant (note: Applicant's corporate name was Fort Lauderdale Lincoln Mercury, Inc. at that time) pursuant to which Applicant was given the right to utilize the Right-of-Way for paving, landscaping, and fencing for parking lot purposes. The City does not utilize the Right-of-Way except for utilities as described in more detail below. Additionally, Applicant's traffic engineer noted safety concerns if the Right-of-Way was to be opened for regular vehicular traffic as it will create a dangerous intersection.

The vacation criteria set out by the City pursuant to 47-24.6(4) of the ULDR are satisfied as follows:

### **1. The right-of-way or other public place is no longer needed for public purposes;**

As stated above, the Right-of-Way has been fenced off since 1987 and therefore has not been utilized for a public purpose for over 30 years. Vacating the Right-of-Way will actually serve a public purpose as Applicant is simultaneously proposing to dedicate a replacement non-exclusive easement for utilities, a pedestrian walkway, and for emergency vehicle access. Moreover, Applicant's traffic engineer noted safety concerns if the Right-of-Way was to be opened for regular vehicular traffic as

Boca Raton | Denver | Ft. Lauderdale | Iselin | Las Vegas | Los Angeles | Miami | Miami Beach | Naples | Nashville  
Nevada City | New York | Orlando | Phoenix | Portland | San Diego | Tallahassee | Tampa | West Palm Beach

45658592v1

it will create a dangerous intersection. The Institute of Transportation Engineers (ITE) recommends intersecting angles to be at least 70 degrees or greater. Anything less than 70 degrees is considered unsafe. NE 8<sup>th</sup> Avenue and Progresso Drive currently intersect at approximately 45 degrees. Additionally, since NE 8<sup>th</sup> Street has been closed for over 30 years, vacating this area of NE 8<sup>th</sup> Street will not change current traffic patterns.

**2. Alternate routes if needed are available which do not cause adverse impacts to surrounding areas; and**

Alternate routes are not required as the Right-of-Way has been fenced off since 1987 and is not used for any public purpose. The main access is Progresso Drive which allows access to NE 1<sup>st</sup> Avenue (on the west of the Property) and access is allowed to NE 2<sup>nd</sup> Avenue (east side of property). The vacation of the Right-of-Way does not change the aforementioned access. From the standpoint of the benefit of the community as a whole, the request to vacate the Abandoned Easement does not have any adverse impacts as the Applicant will be providing a replacement easement that will continue a regular and harmonious system for pedestrian and emergency vehicular circulation in the area.

**3. The closure of a right-of-way provides safe areas for vehicles to turn around and exit the area; and**

On the east side of the Property, there is a 15 foot alley to provide turn around access. As explained herein, the Right-of-Way is already closed off and has been closed off for many years. As such, the vacation will not impact the safety for vehicles to turn around and exit the area.

**4. The closure of a right-of-way shall not adversely impact pedestrian traffic; and**

Granting of the vacation of the Right-of-Way and simultaneous dedication of an easement will reopen the vacation area to pedestrian traffic and continue to keep it closed to regular vehicular traffic thereby adhering to the safety concerns as stated above by Applicant's traffic engineer.

**5. All utilities located within the right-of-way or other public place have been or will be relocated pursuant to a relocation plan; and the owner of the utility facilities has consented to the vacation; or a utilities easement has been retained over the right-of-way area or portion thereof; or an easement in a different location has been provided for the utility facilities by the owner to the satisfaction of the city; or any combination of same and utilities maintenance shall not be disrupted.**

As part of the proposed Right-of-Way vacation, the utilities located within the

Boca Raton Denver Edison Ft. Lauderdale Las Vegas Los Angeles Miami Naples  
New York Orlando Phoenix Portland Tallahassee Tampa West Palm Beach

43565561v1



vacation area that are held by the City will remain in their existing location and a new easement will be provided for the utilities to continue their operation and maintenance. All affected utility franchises have provided letters of no objection to the vacation request subject to receiving the required easements from the Applicant.

**Sanitary Sewer:**

Per agreement with City Public Works, it is the intent to leave the existing sanitary sewer within the vacated right of way of NE 8<sup>th</sup> Street. This sewer pipe provides service to the properties located on NE 2<sup>nd</sup> Avenue south of Sunrise Boulevard to NE 8<sup>th</sup> Street and east to NE 1<sup>st</sup> Avenue and beyond. It is the intent to leave the existing sanitary sewer within the vacated right of way of NE 8<sup>th</sup> Street and dedicate a utility easement over it.

**Drainage System:**

In connection with future development, it is the intent to replace the existing drainage pipe within the vacated NE 8<sup>th</sup> Street right of way, as the existing pipe is decades old. This drainage pipe is within the easement to be dedicated.

**FPL and Comcast Lines:**

Overhead Florida Power and Light electric lines and poles are located on the north side of NE 8<sup>th</sup> Avenue. It is the intent to relocate the existing utilities with future development. FPL has agreed to remove their existing facilities and vacate the existing easement. A complete set of plans will be provided prior to construction as required by FPL. See attached letter from FPL. Comcast utilities are collocated with the FPL lines and will continue to be collated on the new FPL poles.

**AT&T:**

AT&T utilities are not located within the Right-of-Way under consideration for vacation.

**TECO Gas:**

Teco utilities are not located within the Right-of-Way under consideration for vacation.

**Potable Water Lines:**

Potable water lines are not located within the Right-of-Way under consideration for vacation.

Boca Raton Denver Edison Ft. Lauderdale Las Vegas Los Angeles Miami Naples  
New York Orlando Phoenix Portland Tallahassee Tampa West Palm Beach

43565561v1



July 22, 2019

Mr. Adam Schnell  
City of Fort Lauderdale  
Urban Design & Planning  
700 NW 19<sup>th</sup> Avenue  
Fort Lauderdale, FL 33311

**Re:** Vacation of Right of Way  
Portion of NE 8<sup>th</sup> Avenue  
DRC Comment No. 3  
W&F Project No. 19019

Dear Mr. Schnell;

In response to your request to indicate the project's compliance with the following ULDR Sections by providing a point-by-point narrative response, on letter head, with date and author indicated.

a. Sec. 47-25.2, Adequacy Requirements

We have added the section of the code followed by our responses below.

**47-25.2. - Adequacy requirements.**

**A. Applicability.** The adequacy requirements set forth herein shall be used by the city to evaluate the demand created on public services and facilities created by a proposed development permit.

**A.1. No response required.**

**B. Communications network.** Buildings and structures shall not interfere with the city's communication network. Developments shall be modified to accommodate the needs of the city's communication network, to eliminate any interference a development would create or otherwise accommodate the needs of the city's communication network within the development proposal.

**B.1. No building is proposed with this vacation request, therefore we do not believe there will be any interference created.**

**C. Drainage facilities.** Adequacy of stormwater management facilities shall be evaluated based upon the adopted level of service requiring the retention of the first inch of runoff from the entire site or two and one-half (2½) inches of runoff from the impervious surface whichever is greater.

**C.1. When the property is vacated and developed, the stormwater system for the development will incorporate this property into the system and provide adequate stormwater storage for the property.(1" or 2.5" times percent impervious).**

**D. Environmentally sensitive lands.**

1. In addition to a finding of adequacy, a development shall be reviewed pursuant to applicable federal, state, regional and local environmental regulations. Specifically, an application for development shall be reviewed in accordance with the following Broward County Ordinances which

address environmentally sensitive lands and wellfield protection which ordinances are incorporated herein by reference:

a. Broward County Ordinance No. 89-6.

b. Section 5-198(I), Chapter 5, Article IX of the Broward County Code of Ordinances.

c. Broward County Ordinance No. 84-60.

2. The applicant must demonstrate that impacts of the proposed development to environmentally sensitive lands will be mitigated.

**D.1. This property currently does not contain any Environmentally Sensitive Lands.**

*E. Fire protection.* Fire protection service shall be adequate to protect people and property in the proposed development. Adequate water supply, fire hydrants, fire apparatus and facilities shall be provided in accordance with the Florida Building Code, South Florida Fire Code and other accepted applicable fire and safety standards.

**E.1. The vacated property does not have any existing structures located on it. Adequate Fire protection exists today and will continue after the vacation.**

*F. Parks and open space.*

1. The manner and amount of providing park and open space is as provided in Section 47-38A, Park Impact Fees, of the ULDR.

2. No building permit shall be issued until the park impact fee required by Section 47-38A of the ULDR has been paid in full by the applicant.

**F.1. This application is for the vacation of public right of way. Therefore no park impact will be addressed at this time.**

*G. Police protection.* Police protection service shall be adequate to protect people and property in the proposed development. The development shall provide improvements which are consistent with Crime Prevention Through Environmental Design (CPTED) to minimize the risk to public safety and assure adequate police protection.

**G.1. This vacation application of the right of way will is not proposing any change to the property use.**

*H. Potable water.*

1. Adequate potable water service shall be provided for the needs of the proposed development. The proposed development shall be designed to provide adequate areas and easements which may be needed for the installation and maintenance of potable water systems in accordance with city engineering standards, the Florida Building Code, and applicable health and environmental regulations. The existing water treatment facilities and systems shall have sufficient capacity to provide for the needs of the proposed development and for other developments in the service area which are occupied, available for occupancy, for which building permits are in effect or for which potable water treatment capacity has been reserved. Capital expansion charges for water and sewer facilities shall be paid by the developer in accordance with Resolution 85-265, as it is amended from time to time. Improvements to the potable water service and system shall be made in accordance with city engineering standards and other accepted applicable engineering standards.

**H.1.1. This vacation application is not proposing any demand for potable water.**

**2. Potable water facilities.**

a. If the system is tied into the city treatment facility, the available capacity shall be determined by subtracting committed capacity and present flow from design capacity. If there is available capacity, the city shall determine the impact of the proposed development utilizing Table 3, Water and Wastewater, on file with the department.

**H.2.a.1. There are no structures within the right of way connected to the city system at this time.**

b. If there is adequate capacity available in the city treatment plant to serve the proposed development, the city shall reserve the necessary capacity to serve the development.

**H.2.b.1. This vacation application is not requesting a connection to the potable water system.**

c. Where the county is the projected service provider, a similar written assurance will be required.

**H.2.c.1. This property is served by the City of Fort Lauderdale water treatment plant and we are not requesting a connection to the system at this time.**

**I. Sanitary sewer.**

1. If the system is tied into the city treatment facility, the available capacity shall be determined by subtracting committed capacity and present flow from the design capacity. If there is available capacity, the city shall determine the impact of the proposed development utilizing Table 3, Water and Wastewater, on file with the department.

**I.1.1. There are no structures within the right of way connected to the city system at this time.**

2. If there is adequate capacity available in the city treatment plant to serve the proposed development, the city shall reserve the necessary capacity to serve the proposed development.

**I.2.1. This vacation application is not requesting to reserve any plant capacity at this time.**

3. Where the county is the projected service provider, a written assurance will be required.

**I.3.1. This property is served by the City of Fort Lauderdale sewage treatment plant and we are not requesting a connection to the system at this time.**

4. Where septic tanks will be utilized, the applicant shall secure and submit to the city a certificate from the Broward County Health Unit that certifies that the site is or can be made suitable for an on-site sewage disposal system for the proposed use.

**I.4.1. Septic tanks are not proposed for this property.**

**J. Schools.** For all development including residential units, the applicant shall be required to mitigate the impact of such development



on public school facilities in accordance with the Broward County Land Development Code or section 47-38C. Educational Mitigation, as applicable and shall provide documentation to the city that such education mitigation requirement has been satisfied.

**J.1. The vacation of this property is not requesting any approval for a residential development.**

**K. Solid waste.**

1. Adequate solid waste collection facilities and service shall be obtained by the applicant in connection with the proposed development and evidence shall be provided to the city demonstrating that all solid waste will be disposed of in a manner that complies with all governmental requirements.

**K.1.1. This vacation application is not requesting any development on the property, therefore solid waste collection facilities will not be affected.**

2. *Solid waste facilities.* Where the city provides solid waste collection service and adequate service can be provided, an adequacy finding shall be issued. Where there is another service provider, a written assurance will be required. The impacts of the proposed development will be determined based on Table 4, Solid Waste, on file with the department.

**K.2.1. This vacation application is not requesting any development on the property, therefore solid waste collection facilities will not be affected.**

**L. Stormwater.** Adequate stormwater facilities and systems shall be provided so that the removal of stormwater will not adversely affect adjacent streets and properties or the public stormwater facilities and systems in accordance with the Florida Building Code, city engineering standards and other accepted applicable engineering standards.

**L.1. This vacation application is not applying to change the existing property elevation or imperviousness.**

**M. Transportation facilities.**

1. The capacity for transportation facilities shall be evaluated based on Table 1, Generalized Daily Level of Service Maximum Volumes, on file with the department. If a development is within a compact deferral area, the available traffic capacity shall be determined in accordance with Table 2, Flowchart, on file with the department.

**M.1.1. The subject section of NE 8<sup>th</sup> Street is currently closed. The proposed plan is to maintain the subject facility closed permanently.**

2. *Regional transportation network.* The regional transportation network shall have the adequate capacity, and safe and efficient traffic circulation to serve the proposed development. Adequate capacity and safe and efficient traffic circulation shall be determined by using existing and site-specific traffic studies, the adopted traffic elements of the city and the county comprehensive plans, and accepted applicable traffic engineering standards. Site-specific traffic studies may be required to be made and paid for by the applicant when the city determines such a study is needed in order to evaluate the impacts of the proposed development on proposed or

and programmed trafficways.

iii. If traffic generated by the proposed development requires any modification of existing or programmed components of the regional or local trafficways, define what city, county or state agencies have programmed the necessary construction and how this programming relates to the proposed development.

iv. A further detailed analysis and any other information that the review committee considers relevant.

v. The traffic impact study may be reviewed by an independent licensed professional engineer contracted by the city to determine whether it adequately addresses the impact and the study supports its conclusions. The cost of review by city's consultant shall be reimbursed to the city by the applicant.

vi. When this subsection M.4.b. applies, the traffic study shall include an analysis of how the peak loading will affect the transportation system including, if necessary, an operational plan showing how the peak trips will be controlled and managed.

**M.4.1. The proposed street vacation is not part of a development application and therefore, a traffic impact analysis does not appear to be warranted.**

5. *Dedication of rights-of-way.* Property shall be conveyed to the public by plat, deed or grant of easement as needed in accordance with the Broward County Trafficways Plan, the city's comprehensive plan, subdivision regulations and accepted applicable traffic engineering standards.

**5.1. This application is for a right of way vacation.**

6. *Pedestrian facilities.* Sidewalks, pedestrian crossing and other pedestrian facilities shall be provided to encourage safe and adequate pedestrian movement on-site and along roadways to adjacent properties. Transit service facilities shall be provided for as required by the city and Broward County Transit. Pedestrian facilities shall be designed and installed in accordance with city engineering standards and accepted applicable engineering standards.

**6.1. No sidewalks are present with the right of way under consideration for vacation.**

7. *Primary arterial street frontage.* Where a proposed development abuts a primary arterial street either existing or proposed in the trafficways plan, the development review committee (DRC) may require marginal access street, reverse frontage with screen planting contained in a nonaccess reservation along the rear property line, deep lots with or without rear service alleys, or such other treatment as may be necessary for adequate protection of residential properties and to assure separation of through and level traffic.

**7.1. N.E. 8<sup>th</sup> Street is not a arterial street.**

/

existing roadways as provided for in subsection M.4. An applicant may submit such a study to the city which will be considered by the DRC in its review. Roadway improvements needed to upgrade the regional transportation network shall be made in accordance with the city, the county, and Florida Department of Transportation traffic engineering standards and plans as applicable.

**M.2.1 The closest regional transportation facilities include North Andrews Avenue and NE 3<sup>rd</sup> Avenue. North Andrews Avenue has a 4-lane capacity of 29, 160 vehicles per day and current traffic levels are 18,300 vehicles per day, based on Broward County and FDOT. Similarly, NE 3<sup>rd</sup> Avenue has a 4-lane capacity of 32,400 vehicles per day and current traffic levels are 11,400 vehicles per day. Hence, ample roadway capacity is available on nearby regional facilities.**

3. *Local streets.* Local streets shall have adequate capacity, safe and efficient traffic circulation, and appropriate functional classification to serve the proposed development. Adequate capacity and safe and efficient traffic circulation shall be determined by using existing and site-specific traffic studies, the city's comprehensive plan and accepted applicable traffic engineering standards. Site-specific traffic studies may be required to be made and paid for by the applicant when the city determines such a study is required in order to evaluate the impact of the proposed development on proposed or existing roadways as provided for in subsection M.4. An applicant may submit to the city such a study to be considered as part of the DRC review. Street improvements needed to upgrade the capacity or comply with the functional classification of local streets shall be made in accordance with the city engineering standards and acceptable applicable traffic engineering standards. Local streets are those streets that are not classified as federal, state or county roadways on the functional classification map adopted by the State of Florida.

**M.3.1. The subject section of NE 8<sup>th</sup> Street is currently closed. The proposed plan is to maintain the subject facility closed permanently. Hence, no new traffic impacts are projected on NE 8<sup>th</sup> Street and nearby local streets.**

4. *Traffic impact studies.*

a. When the proposed development may generate over one thousand (1,000) daily trips; or b. When the daily trip generation is less than one thousand (1,000) trips; and (1) when more than twenty percent (20%) of the total daily trips are anticipated to arrive or depart, or both, within one-half ( $\frac{1}{2}$ ) hour; or (2) when the proposed use creates varying trip generation each day, but has the potential to place more than twenty percent (20%) of its maximum twenty-four (24) hour trip generation onto the adjacent transportation system within a one-half ( $\frac{1}{2}$ ) hour period; the applicant shall submit to the city a traffic impact analysis prepared by the county or a registered Florida engineer experienced in trafficways impact analysis which shall:

i. Provide an estimate of the number of average and peak hour trips per day generated and directions or routes of travel for all trips with an external end.

ii. Estimate how traffic from the proposed development will change traffic volumes, levels of service, and circulation on the existing

8. *Other roadway improvements.* Roadways adjustments, traffic control devices, mechanisms, and access restrictions may be required to control traffic flow or divert traffic, as needed to reduce or eliminate development generated traffic.

**8.1. This application is for vacation of right of way. There are presently no traffic control devices or mechanisms that will be affected.**

9. *Street trees.* In order to provide for adequate landscaping along streets within the city, street trees shall be required along the length of the property abutting a street. A minimum of fifty percent (50%) of the required street trees shall be shade trees, and the remaining street trees may be provided as flowering or palm trees. These percentages may be varied based on existing or proposed physical conditions which may prevent the ability to comply with the street tree requirements of this subsection. The street trees shall be planted at a minimum height and size in accordance with the requirements of Section 47-21, Landscape and Tree Preservation Requirements, except in the downtown RAC districts the requirements of Sec. 47-13.20.H.8 shall apply. The location and number of street trees shall be determined by the department based on the height, bulk, mass and design of the structures on the site and the proposed development's compatibility to surrounding properties. The requirements for street trees, as provided herein, may be located within the public right-of-way as approved by the entity with jurisdiction over the abutting right-of-way.

**9.1. This application is for a vacation of a right of way. No new right of way is proposed.**

N. *Wastewater.*

1. *Wastewater.* Adequate wastewater services shall be provided for the needs of the proposed development. The proposed development shall be designed to provide adequate areas and easements which may be needed for the installation and maintenance of a wastewater and disposal system in accordance with applicable health, environmental and engineering regulations and standards. The existing wastewater treatment facilities and systems shall have adequate capacity to provide for the needs of the proposed development and for other developments in the service area which are occupied, available for occupancy, for which building permits are in effect or for which wastewater treatment or disposal capacity has been reserved. Capital expansion charges for water and sewer facilities shall be paid by the developer in accordance with Resolution 85-265, as it is amended for time to time. Improvements to the wastewater facilities and system shall be made in accordance with the city engineering and accepted applicable engineering standards.

**N.1.1 This application is for a right of way vacation with no request for a proposed development.**

O. *Trash management requirements.* A trash management plan shall be required in connection with non-residential uses that provide prepackaged food or beverages for off-site consumption. Existing non-residential uses of this type shall adopt a trash management plan



within six (6) months of the effective date of this provision.

**O.1. This application is for a right of way vacation with no request for a proposed development.**

*P. Historic and archaeological resources.*

1. If a structure or site has been identified as having archaeological or historical significance by any entity within the State of Florida authorized by law to do same, the applicant shall be responsible for requesting this information from the state, county, local governmental or other entity with jurisdiction over historic or archaeological matters and submitting this information to the city at the time of, and together with, a development permit application. The reviewing entity shall include this information in its comments.

**P.1.1. There are no structures located within the right of way associated with this vacation request.**

*Q. Hurricane evacuation.* If a structure or site is located east of the Intracoastal Waterway, the applicant shall submit documentation from Broward County or such agency with jurisdiction over hurricane evacuation analysis either indicating that acceptable level of service of hurricane evacuation routes and hurricane emergency shelter capacity shall be maintained without impairment resulting from a proposed development or describing actions or development modifications necessary to be implemented in order to maintain level of service and capacity.

**Q.1. This vacation request is located west of the intercoastal Waterway and is not located on an evacuation route.**

If you have any questions, do not hesitate to contact our office.

Sincerely,  
WINNINGHAM & FRADLEY, INC.

Grant S. Besing, P.E.

cc: Bob Bamonte  
Marla Neufeld  
John Shiekman

J:\2019\19019-NE 8th Street Vacation\WP\2019-07-22 Response to Item 3 of DRC Comments.wpd

Grant Besing, P.E.  
Winningham & Fradley, Inc.  
111 NE 44<sup>th</sup> Street,  
Oakland Park, Florida 33334

Subject: **Proposed Right-of-Way Vacation for Portion of NE 8<sup>th</sup> Street (DRC Case No. V19008)**

Dear Mr. Besing,

This letter is in response to your request of a letter of No Objection regarding the proposed Right-of-Way vacation described as follows:

A portion of NE 8<sup>th</sup> Street 40-ft Right-of-Way as dedicated by "Progresso" according to the plat thereof as recorded in Plat Book 2 at Page 18 of the Public Records of Dade County, Florida, described as follows:

Beginning at the Southwest corner of Block 257 of said plat run South 02°34'17" West, 40.00 feet to an intersection with the southerly Right-of-Way line of said NE 8<sup>th</sup> Street; thence run South 87°23'38" East along the southerly Right-of-Way line of said NE 8<sup>th</sup> Street, 127.50 feet; thence run North 02°34'17" East, 40.00 feet to an intersection with the northerly Right-of-Way line of said NE 8<sup>th</sup> Street; thence run North 87°23'38" West (basis of bearings on an assumed meridian) along the northerly Right-of-Way line of said NE 8<sup>th</sup> Street, 127.50 feet to the point of beginning.

Said lands situate, lying, and being in the City of Fort Lauderdale, Broward County, Florida.

Based on review of the documents provided and our assessment of City of Fort Lauderdale (City) records, it appears there are City facilities located within the Right-of-Way. The City has **no objection** to the proposed vacation of the Right-of-Way described above provided that the vacation is conditioned upon either the dedication of appropriate utility easements back to the City for any utilities that are to remain or the relocation, removal, or proper abandonment of the existing utilities found to be in conflict. Any relocation, removal, or abandonment of the existing utilities must be conducted with consultation with City staff, with approved engineering plans, at the developer's expense, and the relocated, removed, or abandoned utilities would be required to be inspected and accepted by the Department of Sustainable Development.

Should you have any questions or require any additional information, please contact me at (954) 828-6126.

Sincerely,



Thomas Lawrence, P.E.  
Project Manager II



**Engineering – Design Department**  
**2601 SW 145<sup>th</sup> Ave Miramar, FL 33027**

Thursday, October 24, 2019

**NE 8TH ST/ Holman Honda**

**RE: Letter of No Objection / Abandonment of Easement**

**NE 8TH ST/ Holman Honda**  
**Comcast muid\_10157\_B**

**Dear Holman Honda**

**Petitioner/Owner Intent to Vacate 40” right-of-way for a portion of NE 8<sup>th</sup> Street between Progresso Drive and NE 1<sup>st</sup> Ave (“Right-of-Way” (see attached Sketch and legal description) Found in Section 34, Township 49, Range 42 in the City of Fort Lauderdale located on the Progresso plat, recorded in Plat Book 2, Page 18 of the Public Records of Miami-Dade County, Florida**

We have no objection to the above-referenced vacation of right-of-way as follows:

Comcast will remove and relocate any existing facilities and vacate the existing easement at this location at the customer’s expense.

Completed by: \_\_\_\_\_

Signature: \_\_\_\_\_

Print Name: **Leonard Maxwell-**

Title: \_\_\_\_\_

**Newbold**

Digitally signed by Leonard

Maxwell-Newbold

Date: 2019.10.24 15:58:58 -04'00'

Address: \_\_\_\_\_

Dated: \_\_\_\_\_



Florida Power & Light Company  
3020 NW 19<sup>th</sup> St, Fort Lauderdale, FL 33311

October 4, 2019

Holman Automotive Group, Inc.  
911 NE 2<sup>nd</sup> Ave  
Miami Beach, FL 33139

Re: Holman Bentley Collision Center –810 NE 1<sup>st</sup> Ave, Fort Lauderdale, FL 33304  
"PROGRESSO PLAT" (P.B 2. PG 18. D.C.R.)

Dear Bob Bamonte,

FPL has no objection to abandoning or vacating the above requested easement.

However, FPL has existing facilities and utility easements at this site. FPL will remove our existing facilities and vacate the existing easement at this location at the customer's expense. Prior to this being done, provisions must be made, new easements secured, and facilities constructed to serve any existing FPL customers that may be affected by your request.

FPL will require a complete set of plans prior to construction. These would include the survey of property, site plan, water sewer & drainage, paving, and electrical plans. As the FPL engineering process takes about three to four months, it is imperative that complete plans be provided well in advance of construction.

Please contact me at (954) 717-2057 should you have any questions or concerns.

Thank you,

A handwritten signature in cursive script that reads "Troy Lewis".

Troy Lewis  
Engineer II

A NEXTERA ENERGY Company



6/24/2019

To: Marla Neufeld, Esq.  
GreenspoonMarder Law  
200 E. Broward Blvd Ste 1800  
Ft. Lauderdale, FL 33301

RE: Vacation of ROW:  
Vacate 40' platted right-of-way for a portion of NE 8<sup>th</sup> Street between Progresso Drive and NE 1<sup>st</sup> Ave.  
Section 34, Township 49, Range 42 in the City of Ft. Lauderdale located on the Progresso Plat, recorded  
in Plat Book 2, Page 18 of the Public Records of Miami-Dade County, FL

From: TECO Peoples Gas

To whom it may concern:

Thank you for contacting TECO Peoples Gas Company regarding the vacation of right-of-way at the  
above referenced location. After reviewing the documents provided, TECO-PGS has NO objection to this  
vacate.

If you have further questions, please do not hesitate to call.

Sincerely,

A handwritten signature in black ink, appearing to read "Joan Downing".

Joan Downing  
Administrative Specialist, Senior  
Peoples Gas-Distribution Engineering  
8416 Palm River Road  
Tampa, FL 33619  
Office: 813-275-3783



**GreenspoonMarder** LAW  
888-491-1120  
www.gmlaw.com

From the desk of:  
Marla Neufeld, Esq.  
200 East Broward Boulevard, Suite 1800  
Fort Lauderdale, Florida 33301  
Direct Phone: 954.761-2929  
Direct Fax: 954.333.4266  
Email: marla.neufeld@gmlaw.com

Re: Petitioner/Owner Intent to Vacate 40' right-of-way for a portion of NE 8<sup>th</sup> Street between Progresso Drive and NE 1<sup>st</sup> Ave ("Right-of-Way") (see attached Sketch and Legal Description) Found in Section 34, Township 49, Range 42 in the City of Fort Lauderdale located on the Progresso plat, recorded in Plat Book 2, Page 18 of the Public Records of Miami-Dade County, Florida

1. ☒ We have no objection to the vacation of the Easement.
2. ☐ We have no objection to the vacation if the following is satisfied:  
\_\_\_\_\_
3. ☐ We have no objection as follows: \_\_\_\_\_

Completed by: DYKE TITLE at  
AT&T

Signature: *Dyke Title*  
Print Name: DYKE TITLE  
Title: MNGA, OSPIENOR, PLANNING  
Address: 8601 W SUNRISE BLVD  
PLANTATION, FL  
Dated: 6/25/2014

EXHIBIT A

See attached submittal of vacation area



Aventura | Boca Raton | Ft. Lauderdale | Las Vegas | Miami | Naples | Orlando | Port St. Lucie | Tampa | West Palm Beach  
35877919.1



ASSOCIATES

### CERTIFICATION LETTER

**City of Fort Lauderdale**

**Date:** December 13, 2019

**Applicant:** Holman Automotive, Inc.

**Legal Description:** Portions of NE 8<sup>th</sup> Street between Block 257 and Block 287 of Progresso as recorded in Plat Book 2 Page 18 of the Public Records of Dade County, Florida.

**General Location:** portion of NE 8<sup>th</sup> Street

**Type of Application:** Vacation of Right of Way

This letter certifies that the attached property ownership list was obtained from the tax folio rolls from the Broward County Property Appraiser's Office as of December 13, 2019. The list represents all parcels within 300 feet of the subject property.

This letter also certifies that the attached Public Outreach Meeting Notice was sent to the persons on the list of property owners. The notice was mailed December 13, 2019.

Thank You,

  
Christina Mathews

Sworn and subscribed before me this 13<sup>th</sup> day of December, 2019. She is personally known to me.

  
Signature of Notary

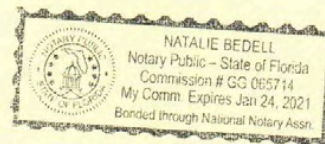

1025 Yale Drive  
Hollywood, Florida 33021  
954-920-2205  
Email: cutroplanning@yahoo.com

|    | A            | B   | C                        | D               | E     | F     | G    | H  |
|----|--------------|---|--------------------------|-----------------|-------|-------|------|--|
| 1  | FOLIO_NUMB   | NAME                                      | ADDRESS_LI               | CITY            | STATE | ZIP   | ZIP4 | LEGAL  |
| 2  | 494234062370 | VICKI M MCKAY TRMCKAY,VICKI M TRSTEE ETAL | 809 PROGRESSO DR         | FORT LAUDERDALE | FL    | 33304 |      | PROGRESSO 2-18 DLOT 12 TO 14 BLK 256   |
| 3  | 494234062380 | MCKAY COASTAL PROPERTY CO                 | 809 PROGRESSO DR         | FORT LAUDERDALE | FL    | 33304 |      | PROGRESSO 2-18 DLOT 15,16 BLK 256  |
| 4  | 494234062480 | VICKI M MCKAY TRMCKAY,VICKI M TRSTEE ETAL | 809 PROGRESSO DR         | FORT LAUDERDALE | FL    | 33304 |      | PROGRESSO 2-18 DLOT 10,11 BLK 256 & THAT PT OF BLK 256 S LOT 10 & W OF ALLEYLESS ST  |
| 5  | 494234062510 | RECHTER PROGRESSO 835 LLC                 | 241 E PROSPECT ROAD      | FORT LAUDERDALE | FL    | 33334 |      | PROGRESSO 2-18 DLOT 4,5,6 BLK 257  |
| 6  | 494234062540 | HG WORLD GROUP INC                        | 833 NE 2 AVENUE          | FORT LAUDERDALE | FL    | 33304 |      | PROGRESSO 2-18 DLOT 7,8 BLK 257  |
| 7  | 494234062550 | HG WORLD GROUP INC                        | 1109 NE 2 AVE            | FORT LAUDERDALE | FL    | 33304 |      | PROGRESSO 2-18 DLOT 9,10 BLK 257   |
| 8  | 494234062560 | CURATOLO,ANTONIO & CURATOLO,MARIA VALERIA | 825-B NE 2 AVE           | FORT LAUDERDALE | FL    | 33304 |      | PROGRESSO 2-18 DLOT 11,12 BLK 257  |
| 9  | 494234062570 | BH3 DJ FLAGLER LLC                        | 21500 BISCAYNE BLVD #302 | AVENTURA        | FL    | 33180 |      | PROGRESSO 2-18 DLOT 13 TO 15 BLK 257   |
| 10 | 494234062580 | BH3 DJ FLAGLER LLC                        | 21500 BISCAYNE BLVD #302 | AVENTURA        | FL    | 33180 |      | PROGRESSO 2-18 DLOTS 16,17 BLK 257   |
| 11 | 494234062591 | BH3 DJ FLAGLER LLC                        | 21500 BISCAYNE BLVD #302 | AVENTURA        | FL    | 33180 |      | PROGRESSO 2-18 DLOTS 18,19,20 BLK 257  |
| 12 | 494234062610 | BH3 DJ FLAGLER LLC                        | 21500 BISCAYNE BLVD #302 | AVENTURA        | FL    | 33180 |      | PROGRESSO 2-18 DLOT 21,22,UNNUMBERED LOT SLOT 22 & E OF ALLEY BLK 257  |
| 13 | 494234062620 | HOLMAN AUTOMOTIVE INCDBA LAUDERDALE BMW   | 2601 S ANDREWS AVE       | FORT LAUDERDALE | FL    | 33316 | 4027 | PROGRESSO 2-18 DLOT 25 THRU 31 BLK 257   |
| 14 | 494234062660 | HOLMAN AUTOMOTIVE INCDBA LAUDERDALE BMW   | 2601 S ANDREWS AVE       | FORT LAUDERDALE | FL    | 33316 | 4027 | PROGRESSO 2-18 DLOT 32 BLK 257   |
| 15 | 494234062670 | CURATOLO,ANTONIO & CURATOLO,MARIA V       | 825-B NE 2 AVE           | FORT LAUDERDALE | FL    | 33304 | 1934 | PROGRESSO 2-18 DLOT 33,34 BLK 257  |
| 16 | 494234062680 | CURATOLO,ANTONIO & CURATOLO,MARIA V       | 825-B NE 2 AVE           | FORT LAUDERDALE | FL    | 33304 | 1934 | PROGRESSO 2-18 DLOTS 35 THRU 39 BLK 257  |
| 17 | 494234062700 | HOLMAN AUTOMOTIVE INCDBA LAUDERDALE BMW   | 2601 S ANDREWS AVE       | FORT LAUDERDALE | FL    | 33316 | 4027 | PROGRESSO 2-18 DLOT 40 TO 48 BLK 257   |
| 18 | 494234062740 | HOLMAN AUTOMOTIVE INCDBA LAUDERDALE BMW   | 2601 S ANDREWS AVE       | FORT LAUDERDALE | FL    | 33316 | 4027 | PROGRESSO 2-18 DLOTS 3 THRU 8 & LOTS 41 THRU 48,ALL LESS RD R/W, LESS POR LOTS 41-48 DESCAS: COMM AT NW COR SAID BLK 258,NE 15 TO POB, CONT NE 39, SW42.43, S 169.99 TO S/L LOT 41,W 9, N 200 TO POB |
| 19 | 494234062780 | CURATOLO,ANTONIO & CURATOLO,MARIA V       | 825-B NE 2 AVE           | FORT LAUDERDALE | FL    | 33304 | 1934 | PROGRESSO 2-18 DLOTS 9 THRU 14 BLK 258   |
| 20 | 494234062800 | HOLMAN AUTOMOTIVE INCDBA LAUDERDALE BMW   | 2601 S ANDREWS AVE       | FORT LAUDERDALE | FL    | 33316 | 4027 | PROGRESSO 2-18 DLOT 15 BLK 258   |
| 21 | 494234062810 | HOLMAN AUTOMOTIVE INC                     | 1400 S FEDERAL HWY       | FORT LAUDERDALE | FL    | 33316 |      | PROGRESSO 2-18 DLOT 16,17 BLK 258  |
| 22 | 494234062820 | CURATOLO,ANTONIO & CURATOLO,MARIA V       | 825 NE 2 AVE             | FORT LAUDERDALE | FL    | 33304 | 1934 | PROGRESSO 2-18 DLOT 18,19,20 BLK 258   |
| 23 | 494234062840 | HOLMAN AUTOMOTIVE INC                     | 1400 S FEDERAL HWY       | FORT LAUDERDALE | FL    | 33316 |      | PROGRESSO 2-18 DLOT 21 TO 24 BLK 258   |
| 24 | 494234062850 | HOLMAN AUTOMOTIVE INC                     | 1400 S FEDERAL HWY       | FORT LAUDERDALE | FL    | 33316 |      | PROGRESSO 2-18 DLOTS 25,26,LESS ST BLK 258   |
| 25 | 494234062860 | HOLMAN AUTOMOTIVE INC                     | 1400 S FEDERAL HWY       | FORT LAUDERDALE | FL    | 33316 |      | PROGRESSO 2-18 DLOT 27,28,LESS W 15 FOR STBLK 258  |
| 26 | 494234062870 | HOLMAN AUTOMOTIVE INCDBA LAUDERDALE BMW   | 2601 S ANDREWS AVE       | FORT LAUDERDALE | FL    | 33316 | 4027 | PROGRESSO 2-18 DLOTS 29 THRU 40,ALL LESS W 33.00FOR RD R/W BLK 258   |
| 27 | 494234071320 | JUSTIN INTERNATIONAL INC                  | 735 NE 1 AVE             | FORT LAUDERDALE | FL    | 33304 | 2611 | PROGRESSO 2-18 DLOT 1,2 BLK 287  |
| 28 | 494234071340 | LARSON,MARK B                             | 777 NE 1 AVE             | FORT LAUDERDALE | FL    | 33304 | 2611 | PROGRESSO 2-18 DLOT 3 BLK 287  |
| 29 | 494234071341 | JUSTIN INTERNATIONAL INC                  | 735 NE 1 AVE             | FORT LAUDERDALE | FL    | 33304 |      | PROGRESSO 2-18 DLOT 4 E1/2 BLK 287   |
| 30 | 494234071342 | JUSTIN INTERNATIONAL INC                  | 735 NE 1 AVE             | FORT LAUDERDALE | FL    | 33304 |      | PROGRESSO 2-18 DLOT 4 W1/2 BLK 287   |
| 31 | 494234071360 | LARSON,MARK B                             | 777 NE 1 AVE             | FORT LAUDERDALE | FL    | 33304 | 2611 | PROGRESSO 2-18 DLOT 5 BLK 287  |
| 32 | 494234071370 | JUSTIN INTERNATIONAL INC                  | 735 NE 1 AVE             | FORT LAUDERDALE | FL    | 33304 |      | PROGRESSO 2-18 DLOT 6 TO 9 BLK 287   |
| 33 | 494234071390 | ABS HOLDINGS INC                          | 704 N ANDREWS AVE        | FORT LAUDERDALE | FL    | 33311 |      | PROGRESSO 2-18 DLOTS 11,12,13 & 14 S 21.50TOGETHER WITH THAT UNNUMBEREDPART OF BLK 287 LYING S OFLOT 11 & W OF ALLEY,ALL LESSRD R/W (SAID PROPERTY LYING INNE 1/4 OF SEC 3-50-42) BLK 287            |

|    | A            | B   | C                  | D               | E  | F     | G    | H   |
|----|--------------|---|--------------------|-----------------|----|-------|------|---|
| 34 | 494234071400 | FELEPPA,DIANN                                   | 722 N ANDREWS AVE  | FORT LAUDERDALE | FL | 33311 | 7438 | PROGRESSO 2-18 DLOT 14 N 3.50,LOTS 15 & 16,ALL LESS R/W FOR ANDREWS AVEBLK 287  |
| 35 | 494234071410 | 730 INVESTMENT LLC                              | 618 NE 3 AVE       | FORT LAUDERDALE | FL | 33304 |      | PROGRESSO 2-18 DLOT 17 TO 19,LESS W 15 FOR STBLK 287  |
| 36 | 494234071430 | SAVANT DEVELOPMENT GROUP LLC                    | 7 FARGO LN         | IRVINGTON       | NY | 10533 |      | PROGRESSO 2-18 DLOTS 20,21,LESS ST BLK 287  |
| 37 | 494234071450 | SAVANT DEVELOPMENT GROUP LLC                    | 7 FARGO LN         | IRVINGTON       | NY | 10533 |      | PROGRESSO 2-18 DLOTS 22,23,24,25,26 LESS STBLK 287  |
| 38 | 494234071470 | 1943 TYLER LLC                                  | 1943 TYLER ST      | HOLLYWOOD       | FL | 33020 |      | PROGRESSO 2-18 DLOT 10 TOG WITH THAT PT LYING SOF SAID LOT 10 & E OF ALLEY, ALLIN BLK 287   |
| 39 | 494234071490 | BENNETT AUTO SUPPLYOF FT LAUD INC%O'REILLY AUTO | PO BOX 9167        | SPRINGFIELD     | MO | 65801 | 9167 | PROGRESSO 2-18 DALL BLK 287 S OF RY BOUNDED ON EBY 23 ST & ON S BY AVE B LESS STR/W   |
| 40 | 494234071500 | HOLMAN AUTOMOTIVE INCDBA LAUDERDALE BMW         | 2601 S ANDREWS AVE | FORT LAUDERDALE | FL | 33316 | 4027 | PROGRESSO 2-18 DTRIANGULAR TR S OF BLK 257 & EOF BLK 287  |
| 41 | 494234071530 | HIGHBURY LLC                                    | 5963 BISCAYNE BLVD | MIAMI           | FL | 33137 |      | PROGRESSO 2-18 DLOTS 1,2,3 BLK 288  |
| 42 | 494234071570 | SGS HOLDING INVESTMENTS LLC                     | 1515 SW 13 CT      | FORT LAUDERDALE | FL | 33312 |      | PROGRESSO 2-18 DLOT 14 N1/2,15,16 BLK 288   |
| 43 | 494234071580 | ENGLAND'S FINEST LLC                            | 5963 BISCAYNE BLVD | MIAMI           | FL | 33137 |      | PROGRESSO 2-18 DLOTS 17,18 & ALL THAT PART OFBLK 288 N OF LOT 18 & W OFALLEY,LESS ST R/W THEREOFBLK 288   |
| 44 | 494234071610 | TRICERA FLAGLER UPTOWN LLC                      | 80 SW 8 ST #2802   | MIAMI           | FL | 33130 |      | PROGRESSO 2-18 DBLK 288 N OF LOT 24 & E OF ALLEYLESS ST R/W   |
| 45 | 494234079560 | CITY OF FORT LAUDERDALE                         | 100 N ANDREWS AVE  | FORT LAUDERDALE | FL | 33301 |      | PROGRESSO 1-107 DPOR OF LOT 23 BLK 288 DESC AS:BEG AT NW COR OF SAID LOT 23,ELY1.79,SWLY 2.65,N 1.93 TO POB, &POR OF LOT 24 BLK 288 DESC AS:BEG AT NW COR OF SAID LOT 24,ELY25.01,SWLY 34.11,WLY 1.79,N 25TO POB, TOG/W ALL THAT TRIANGULAR PLOT OF LAND LYING N OF LOT 24& E OF ALLEY BLK 288 EXCEPT POR |
| 46 | 494234110370 | 721 AVE LLC                                     | 120 NIGHTHAWK AVE  | PLANTATION      | FL | 33324 |      | PROGRESSO 1-107 DLOT 19,20 BLK 288  |
| 47 | 494234110380 | TRICERA FLAGLER UPTOWN LLC                      | 80 SW 8 ST #2802   | MIAMI           | FL | 33130 |      | PROGRESSO 1-107 DLOT 21,22 S 15 BLK 288   |
| 48 | 494234110390 | TRICERA FLAGLER UPTOWN LLC                      | 80 SW 8 ST #2802   | MIAMI           | FL | 33130 |      | PROGRESSO 1-107 DLOT 22 N 10,23 S 15 BLK 288  |
| 49 | 494234110391 | TRICERA FLAGLER UPTOWN LLC                      | 80 SW 8 ST #2802   | MIAMI           | FL | 33130 |      | PROGRESSO 1-107 DLOT 23 N 10,24 S 15 LESSST BLK 288   |
| 50 | 494234110392 | TRICERA FLAGLER UPTOWN LLC                      | 80 SW 8 ST #2802   | MIAMI           | FL | 33130 |      | PROGRESSO 1-107 DLOT 24 N 10 LESS ST BLK 288  |
| 51 | 504203013360 | FLORIDA EAST COAST RAILWAY LLC                  | 7150 PHILIPS HWY   | JACKSONVILLE    | FL | 32256 |      | 035042FEC RAILROAD R/W 100 FT WIDE INNE1/4 OF SEC 035042, LYING W OFFLAGLER DR IN CITY OF FTLAUDERDALE  |
| 52 | 504203130010 | LIFE STORAGE LP                                 | 6467 MAIN ST       | BUFFALO         | NY | 14221 |      | MC EWENS SUB 33-15 BTR A LESS ST R/W  |

## SIGN IN SHEET

| Project                                  | Meeting Date    |
|--|-----------------|
| Holman - 8 <sup>th</sup> Street Vacation | January 6, 2020 |

| Name              | Address                                      | Phone         | E-Mail                       |
|-------------------|--|---------------|------------------------------|
| Tony Coratolo     | 825 NE 2 <sup>nd</sup> A                     | 954-6001414   |                              |
| John Phillips     | "  | (9) 815-1350  | JOHNPHIL@aol.com             |
| Brett Hertzler    | 2780 NW 3 <sup>rd</sup> Ave<br>Miami         | 305 320 8127  | bhertzler@mkda.com           |
| Amanda Hertzler   | "  | "             | ahertzler@mkda.com           |
| Deena Gray        | Greenwood Marden<br>200 E. Broward Blvd      | 954 527 2443  | Deena.Gray@jmlaw.com         |
| Bob Bamente       | 911 NE 2 <sup>nd</sup> AVE<br>FT. LAUDERDALE | 786-942-5040  | bobbamente@gmail.com         |
| Angie Andreda     | ABS HOLDINGS INC                             | (4) 522-0070  | mercedeslady@bellsouth.net   |
| Greg McDaniel     | MINT MOTORCARS                               | 305-794-2704  |                              |
| William Marsnak   | MINT MOTORCARS<br>315 NE 3 <sup>rd</sup> AVE | 954-288-4513  | MINTMOTORCARS@BELL-SOUTH.NET |
| Michelle Nunziata | FT. LAUD. FL 33301                           | 754-245-1457  | fvca@flagervillage.org       |
| Dylan Lasi        | 817 NE 4 <sup>th</sup> Ave, 33304            | 954-866-3890  | createwmassdistrict.com      |
| Mark Larson       | 777 + 741 8881 STALUP                        | 954-557-0394  | Larzmarko@aol.com            |
| JAY ADAMS         | 954-401-9974                                 | 954-4111-9974 | Jay.Adams@ngkf.com           |
|                   |  |               |                              |
|                   |  |               |                              |
|                   |  |               |                              |



## SIGN IN SHEET

| Project                                  | Meeting Date      |
|--|-------------------|
| Holman - 8 <sup>th</sup> Street Vacation | February 24, 2020 |

| Name            | Address  | Phone          | E-Mail                   |
|-----------------|--|----------------|--------------------------|
| MICHAEL RECHTER | 2411 EAST PROSPECT RD<br>FT LAUDERDALE, FL 33334 | (954) 224-4655 | MIKER@INTEGRAPOB.COM     |
| Terry McKay     | 804 Progresso Dr.                                | 954-763-5300   | tmckay@floridalevel.com  |
| JOHN Phillips   | attorney   | (954) 8151350  | JOHNPHILPA@aol.com       |
| Tony Chastola   | owner  |                |                          |
| Mark Larson     | owner  | 954-557-0814   |                          |
| Jim Wain        | 847 W 2ND Ave                                    | 954-907-1400   | cedayno@wain.com AOL.com |
| WM Marshall     | 735 NE 1 <sup>st</sup> AVE                       | 954-288-4513   | MINTMCE@BELL SOUTH.NET   |
| ROSE LIND       | 744 N. ANDREW AVE                                | 917-667-8220   |                          |
| REARRO RANCIC   | 744 N. ANDREW AVE                                | 914-552-0030   |                          |
| AARON GOLDSMITH | 735 N.E. 1 AVE                                   | 305-794-2764   |                          |
| Charles Carrero | 21500 Biscayne Blvd<br>Aventura                  | 954-416-0341   | ccarreno@bh3llc.com      |
| Greg Freedman   | 21500 Biscayne Blvd,<br>Aventura, FL 33180       | 954-416-3140   | Greg@BH3LLC.com          |
| Deena Gray      | 200 E. Broward Blvd<br>Ft. Lauderdale, FL        | 954-527-2443   | Deena.Gray@gmlaw.com     |
|                 |  |                |                          |
|                 |  |                |                          |
|                 |  |                |                          |

Page 3: Sign Notification Requirements and Affidavit

SIGN NOTICE

Applicant must **POST SIGNS** (for Planning and Zoning Board and City Commission Hearings) according to Sec. 47-27.4.

- Sign Notice shall be given by the applicant by posting a sign provided by the City stating the time, date and place of the Public Hearing on such matter on the property which is the subject of an application for a development permit. If more than one (1) public hearing is held on a matter, the date, time and place shall be stated on the sign or changed as applicable.
- The sign shall be posted at least fifteen (15) days prior to the date of the public hearing.
- The sign shall be visible from adjacent rights-of-way, including waterways, but excepting alleys.
- If the subject property is on more than one (1) right-of-way, as described above, a sign shall be posted facing each right-of-way.
- If the applicant is not the owner of the property that is subject of the application, the applicant shall post the sign on or as near to the subject property as possible subject to the permission of the owner of the property where the sign is located or, in a location in the right-of-way if approved by the City.
- Development applications for more than one (1) contiguous development site shall be required to have sign notice by posting one (1) sign in each geographic direction, (north, south, east and west) on the public right-of-way at the perimeter of the area under consideration.
- If the sign is destroyed or removed from the property, the applicant is responsible for obtaining another sign from the City and posting the sign on the property.
- The sign shall remain on the property until final disposition of the application. This shall include any deferral, rehearing, appeal, request for review or hearings by another body. The sign information shall be changed as above to reflect any new dates.
- The applicant shall, five (5) days prior to the public hearing, execute and submit to the department an affidavit of proof of posting of the public notice sign according to this section. If the applicant fails to submit the affidavit the public hearing will be postponed until the next hearing after the affidavit has been supplied.

AFFIDAVIT OF POSTING SIGNS

STATE OF FLORIDA  
BROWARD COUNTY

RE: BOARD OF ADJUSTMENT  
HISTORIC PRESERVATION BOARD  
X PLANNING AND ZONING BOARD  
CITY COMMISSION

CASE NO. V19008

APPLICANT: Holman Automotive, Inc.

PROPERTY: 745 Progresso Drive & 810 NE 1 Avenue

PUBLIC HEARING DATE: November 18, 2020

BEFORE ME, the undersigned authority, personally appeared Christina Mathews, who upon being duly sworn and cautioned, under oath deposes and says:

1. Affiant is the Applicant in the above cited City of Fort Lauderdale **Board or Commission** Case.
2. The Affiant/Applicant has posted or has caused to be posted on the Property the signage provided by the City of Fort Lauderdale, which such signage notifies the public of the time, date and place of the Public Hearing on the application for relief before the **Board or Commission**.
3. That the sign(s) referenced in Paragraph two (2) above was posted on the Property in such manner as to be visible from adjacent streets and waterways and was posted at least **fifteen (15)** days prior to the date of the Public Hearing cited above and has remained continuously posted until the date of execution and filing of this Affidavit. Said sign(s) shall be visible from and within twenty (20) feet of streets and waterways, and shall be securely fastened to a stake, fence, or building.
4. Affiant acknowledges that the sign must remain posted on the property until the final disposition of the case before the **Board or Commission**. **Should the application be continued, deferred or re-heard, the sign shall be amended to reflect the new dates.**
5. Affiant acknowledges that this Affidavit must be executed and filed with the City's Urban Design & Planning office **five (5)** calendar days prior to the date of Public Hearing and if the Affidavit is not submitted, the Public Hearing on this case shall be cancelled.
6. Affiant is familiar with the nature of an oath or affirmation and is familiar with the laws of perjury in the State of Florida and the penalties therefore.

Christina Mathews  
Affiant

SWORN TO AND SUBSCRIBED before me in the County and State above aforesaid this 3 day of November, 2020

(SEAL)



Natalie Bebell  
NOTARY PUBLIC  
MY COMMISSION EXPIRES:

NOTE: I understand that if my sign is not returned within the prescribed time limit as noted in Sec. 47.27.3.i of the City of Fort Lauderdale ULD, I will forfeit my sign deposit. (Initial here)  
\_\_\_\_\_  
Initials of applicant (or representative) receiving sign as per 47-27.2(3)(A-J)

Updated: 6/9/2014

PZB\_AlleyROWApp





DATE:

November 18, 2020

**TIME:**

6:00 P.M.

### CASE:

V19008

## PROJECT:

**Holman's Vacation of ROW on  
Portion of NE 8th Street**

**REQUEST:**

## Partial Vacation of Right-of-Way and Retainment of Easement

## PUBLIC PARTICIPATION OPTIONS

### ATTEND IN-PERSON:

**ATTEND IN-PERSON:**  
CITY HALL COMMISSION CHAMBERS  
100 N. ANDREWS AVENUE  
FORT LAUDERDALE, FL 33301

OR

## ATTEND VIRTUALLY:

**WATCH AND LISTEN:** [www.fortlauderdale.gov/fltv](http://www.fortlauderdale.gov/fltv)

**WATCH AND LISTEN:** [www.fortlauderdale.gov/filv](http://www.fortlauderdale.gov/filv)  
**SIGN UP AND SPEAK:** [www.fortlauderdale.gov/government/PZB](http://www.fortlauderdale.gov/government/PZB)

**INFORMATION: CONTACT (954) 828-4798**



This Notice is the property of the City of Fort Lauderdale. In accordance with City Code Section 16-29, it shall be unlawful for any person to injure, cut, break or destroy in any manner any building or other thing belonging to or under the control of the City. Persons marring or removing the Notice may be subject to fine and/or imprisonment.

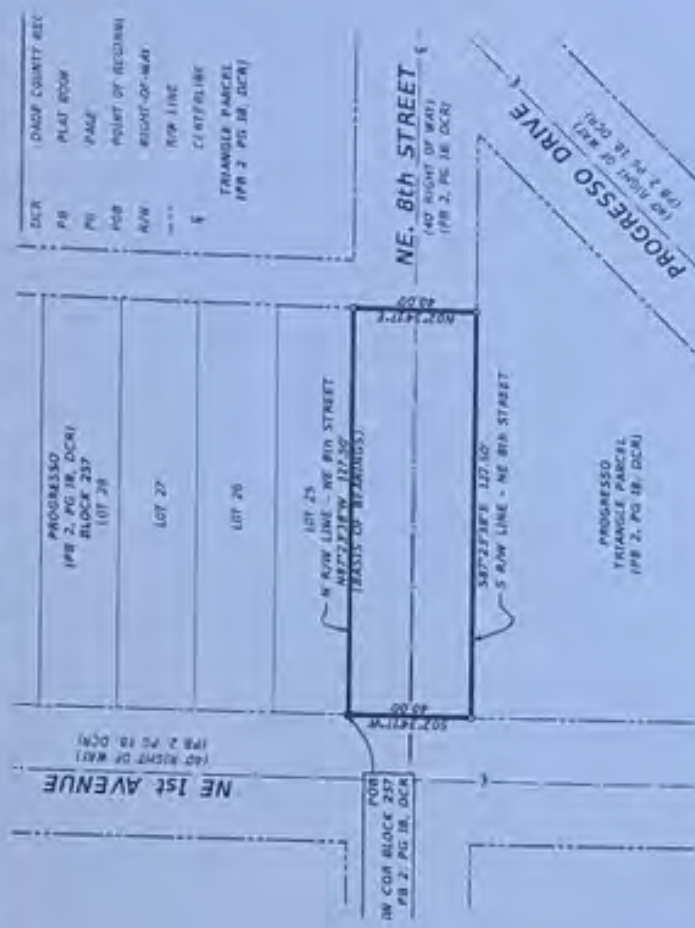





# CITY OF FORT LAUDERDALE PUBLIC NOTICE

## PLANNING AND ZONING BOARD

**DATE:** November 18, 2020

**TIME:** 6:00 P.M.

**CASE:** V19008

**PROJECT:** Holman's Vacation of ROW on  
Portion of NE 8th Street

**REQUEST:** Partial Vacation of Right-of Way  
and Retainment of Easement

### PUBLIC PARTICIPATION OPTIONS

#### ATTEND IN-PERSON:

CITY HALL COMMISSION CHAMBERS  
100 N. ANDREWS AVENUE  
FORT LAUDERDALE, FL 33301

Note: You'll be required to wear a mask and maintain 6-feet of social distance

OR

#### ATTEND VIRTUALLY:

WATCH AND LISTEN: [www.fortlauderdale.gov/fltv](http://www.fortlauderdale.gov/fltv)

SIGN UP AND SPEAK: [www.fortlauderdale.gov/government/PZB](http://www.fortlauderdale.gov/government/PZB)

INFORMATION: CONTACT (954) 828-4798

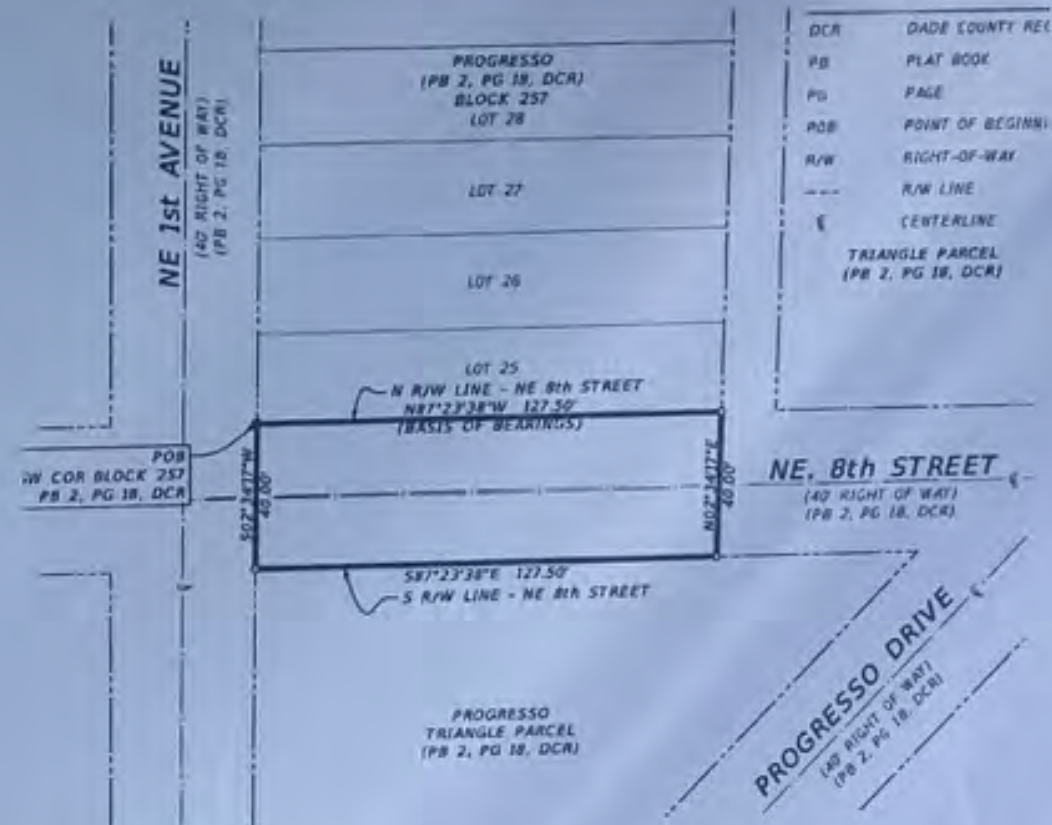

This Notice is the property of the City of Fort Lauderdale. In accordance with City Code Section 16-29, It shall be unlawful for any person to injure, cut, break or destroy in any manner any building or other thing belonging to or under the control of the City. Persons marring or removing the Notice may be subject to fine and/or imprisonment.







CITY OF FORT LAUDERDALE

# PUBLIC NOTICE

## PLANNING AND ZONING BOARD

**DATE:** November 18, 2020

**TIME:** 6:00 P.M.

**CASE:** V19008

**PROJECT:** Holman's Vacation of ROW on Portion of NE 8th Street

**REQUEST:** Partial Vacation of Right-of Way and Retainment of Easement

### PUBLIC PARTICIPATION OPTIONS

#### ATTEND IN-PERSON:

CITY HALL COMMISSION CHAMBERS  
100 N. ANDREWS AVENUE  
FORT LAUDERDALE, FL 33301

Note: You'll be required to wear a mask and maintain 6-feet of social distance

OR

#### ATTEND VIRTUALLY:

WATCH AND LISTEN: [www.fortlauderdale.gov/fltv](http://www.fortlauderdale.gov/fltv)  
SIGN UP AND SPEAK: [www.fortlauderdale.gov/government/PZB](http://www.fortlauderdale.gov/government/PZB)

INFORMATION: CONTACT (954) 828-4798

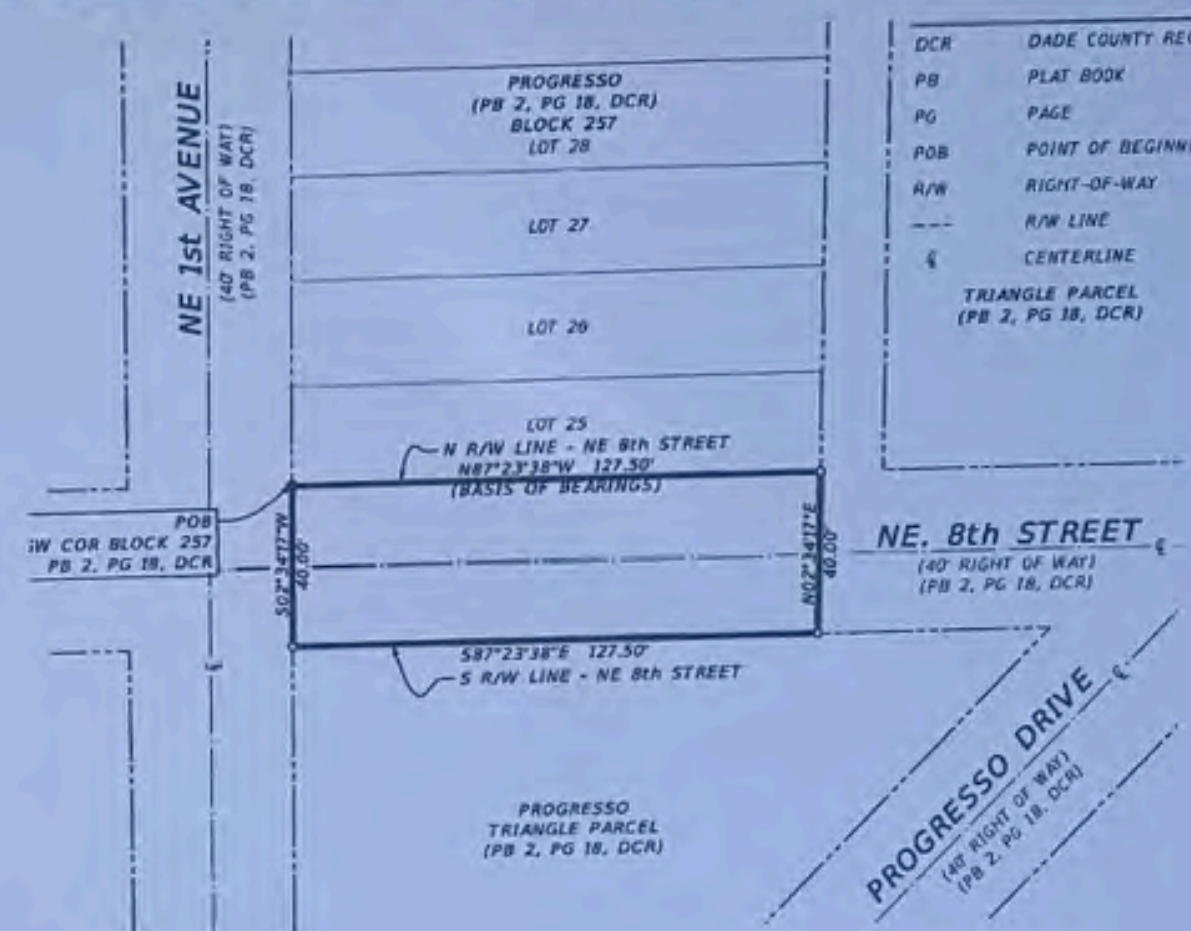

This Notice is the property of the City of Fort Lauderdale. In accordance with City Code Section 16-29, It shall be unlawful for any person to injure, cut, break or destroy in any manner any building or other thing belonging to or under the control of the City. Persons marring or removing the Notice may be subject to fine and/or imprisonment.







# CITY OF FORT LAUDERDALE PUBLIC NOTICE

## PLANNING AND ZONING BOARD

**DATE:** November 18, 2020

**TIME:** 6:00 P.M.

**CASE:** V19008

**PROJECT:** Holman's Vacation of ROW on  
Portion of NE 8th Street

**REQUEST:** Partial Vacation of Right-of Way  
and Retainment of Easement

### PUBLIC PARTICIPATION OPTIONS

#### ATTEND IN-PERSON:

CITY HALL COMMISSION CHAMBERS  
100 N. ANDREWS AVENUE  
FORT LAUDERDALE, FL 33301

OR

#### ATTEND VIRTUALLY:

WATCH AND LISTEN: [www.fortlauderdale.gov/filv](http://www.fortlauderdale.gov/filv)  
SIGN UP AND SPEAK: [www.fortlauderdale.gov/government/PZB](http://www.fortlauderdale.gov/government/PZB)

INFORMATION: CONTACT (954) 828-4798



This Notice is the property of the City of Fort Lauderdale. In accordance with City Code Section 16-29, it shall be unlawful for any person to injure, cut, break or destroy in any manner any building or other thing belonging to or under the control of the City. Persons marring or removing the Notice may be subject to fine and/or imprisonment.

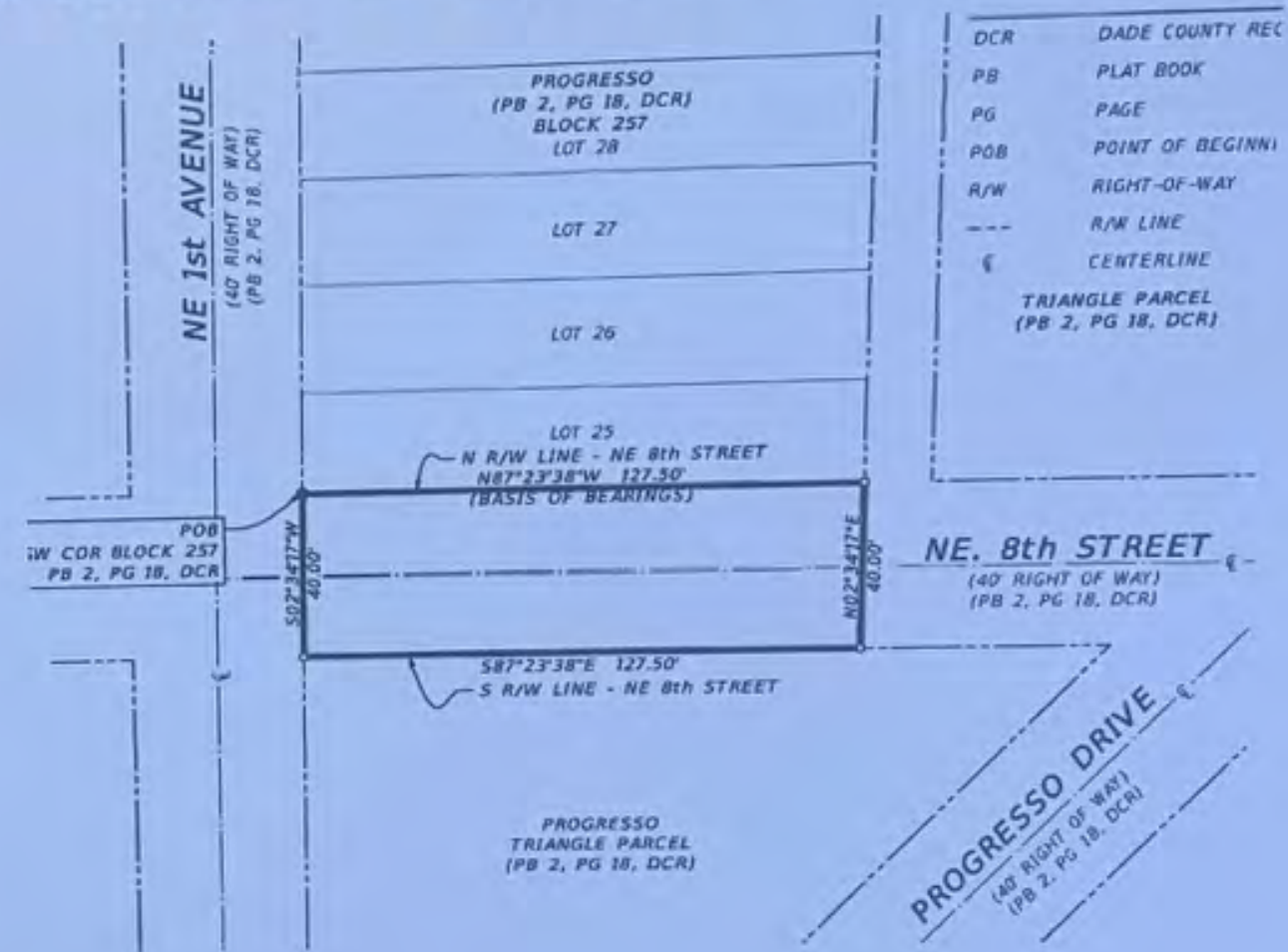



**LAW OFFICES**  
**JOHN F. PHILLIPS, ESQ.**  
**110 Tower Suite 1700**  
**110 S.E. 6<sup>th</sup> Street**  
**Ft. Lauderdale, Florida 33301**  
**TELEPHONE (954) 765-1350**  
**Fax:(954) 281-5881**

John F. Phillips, P.A.\*

\*Admitted to practice in Florida,  
N.J., N.Y., and Colorado  
E-Mail: [JOHNPHILPA@aol.com](mailto:JOHNPHILPA@aol.com)

11/6/2020

Dept. of Sustainable Development  
Urban Design and Planning Division  
Attention: Adam Schnell Case V19008 [Aschnell@fortlauderdale.gov](mailto:Aschnell@fortlauderdale.gov)  
[planning@fortlauderdale.gov](mailto:planning@fortlauderdale.gov) [EParker@fortlauderdale.gov](mailto:EParker@fortlauderdale.gov) [brestrepo@fortlauderdale.gov](mailto:brestrepo@fortlauderdale.gov)  
700 NW 19<sup>th</sup> Avenue  
Fort Lauderdale, Florida 33311

**Re: Case NO.: V19008**

**Re: V19008 Applicant: Holman Automotive**

**Vacation of ROW on portion of N.E. 8<sup>th</sup> Street between**  
**NE 1<sup>st</sup> Avenue and Progresso Drive**

**P&Z Hearing Date/time: 11/18/2020 6:00 PM**

Dear Mr. Schnell:

My client Anthony Curatola wishes to reiterate his strong objection to the requested Violation of ROW for the portion of NE 8<sup>th</sup> Street. His objections have been consistent and well documented from the beginning, and are concerned with the deleterious effect such will have on his property and that of the area.

\*\*\*Note that our attempts to sign up, fill out and submit the Speaker form on the P&Z Website, was unsuccessful, as the November 11/18/2020 date is not on the P&Z Board Website. If there is an alternative site or method, please advise.\*\*\*  
Please send me the modified plans that your office indicated were submitted.



Letter to Dept. of Sustainable Development  
Urban Design and Planning Division  
Attention: Adam Schnell      Case V19008  
11/6/2020  
Page Two (2)

Re: Case NO.: V19008

Re: V19008 Applicant: Holman Automotive

Vacation of ROW on portion of N.E. 8<sup>th</sup> Street between

NE 1<sup>st</sup> Avenue and Progresso Drive

P&Z Hearing Date/time: 11/18/2020 6:00 PM

While there have been informal meetings by the applicant and its counsel, (for example on 1/6/2020) my client and others listened to the proposal, made comments, and have filed objections. I am curious as to the acceleration of this matter to the P&Z, particularly as the City previously recommended against the closure.

Antonio Curatolo, my client, owns real estate parcels close to the subject of the above referenced DRC application which we understand and believe was correctly rejected in the DRC Comment Report dated 7/23/19. Based on the developments planned for the NW-RAC area, and the need for interconnectivity, pedestrian and vehicular traffic, City staff correctly recommended denial of the application for vacation of the above described street. Now the matter is before the P&Z for determination if the application is consistent with the ULDR. I am at a loss as to why, if at all, the City has apparently changed its recommendation, as previously the Staff recommended that the existing encroachment agreement dating back to 11/9/87 be terminated. Such action is important for the entire NW-RAC area from Andrews to Progresso Drive, and particularly as to the block between NE 8 Street and NE 9 Street. As my client owns 2 parcels on both sides of N.E. 1<sup>st</sup> Avenue which would be adversely affected by the vacation of the requested parcel, he vehemently objects and wants to affirm his support for the DRC's rejection of this request. Kindly file this in the file for dissemination to the P&Z Members who will be considering the matter. Kindly advise when the P&Z Website will be updated to allow my client to register as a speaker. Finally, provided the amended site plan you and I discussed.

Very truly yours,  
**John F. Phillips**  
John Phillips, Esq.

**LAW OFFICES**  
**JOHN F. PHILLIPS, ESQ.**  
**2109 S.E. 19<sup>th</sup> Street**  
**Ft. Lauderdale, Florida 33316**  
**TELEPHONE (954) 765-1350**  
**Fax:(954) 765-1975**

John F. Phillips, P.A.\*

\*Admitted to practice in Florida,  
N.J., N.Y., and Colorado  
E-Mail: JOHNPHILPA@aol.com

August 7, 2019

[Aschnell@fortlauderdale.gov](mailto:Aschnell@fortlauderdale.gov), [planning@fortlauderdale.gov](mailto:planning@fortlauderdale.gov)  
[EParker@fortlauderdale.gov](mailto:EParker@fortlauderdale.gov), [brestrepo@fortlauderdale.gov](mailto:brestrepo@fortlauderdale.gov)

City of Fort Lauderdale Urban Design and Planning Division  
700 NW 19th Ave  
Fort Lauderdale, FL 33311

**Re: V19008 Applicant: Holman Automotive**  
**Vacation of ROW on portion of N.E. 8<sup>th</sup> St. b/t NE 1<sup>st</sup> Ave. and Progresso Dr.**  
**My Client: Antonio Curatolo**

Messrs. Schnell, Parker, Restrepo:

Please be advised that I represent Mr. Antonio Curatolo, who owns real estate parcels close to the subject of the above referenced DRC application, which we understand was correctly rejected in the DRC Comment Report dated 7/23/19. Based on the developments planned for the NW-RAC area, and the need for interconnectivity, pedestrian and vehicular traffic, City staff correctly recommended denial of the application for vacation of the above described street.

Furthermore, the Staff recommended that the existing encroachment agreement dating back to 11/9/87 be terminated. Such action is important for the entire NW-RAC area from Andrews to Progresso Drive, and particularly as to the block between NE 8 Street and NE 9 Street. As my client owns 2 parcels on both sides of N.E. 1<sup>st</sup> Avenue which would be adversely affected by the vacation of the requested parcel, he vehemently objects and wants to affirm his support for the DRC's rejection of this request by the applicant, and demands to be noticed on any matter, informal or formal between the City and the applicant. In the event that further appeal or other administration action is pursued by the applicant, Mr. Curatolo wants to be informed at every step of the way to make his objection known, so that he may be given an opportunity to participate, voice his opposition, and protect his interests.

Very truly yours,

*John F. Phillips*  
JOHN F. PHILLIPS

March 7, 2020

DRC Committee  
Planning & Zoning Board of Fort Lauderdale  
Mayor and City Commission of Fort Lauderdale

Re: Holman Request for Street Closure

**PROJECT NAME:** Holman's Vacation of ROW on Portion of NE 8th Street  
**CASE NUMBER:** V19008  
**REQUEST:** Vacation of Right-of-Way: 5,100 Square Foot Portion of NE 8th Street  
**LOCATION:** Portion of NE 8th Street right-of way, east of NE 1st Avenue and west of Progresso Drive

To Whom it May Concern:

Please be advised that I am the property owner of the land located at:

777 + 741 NE 1st Ave  
FT Lauderdale FL 33304.

While I feel the Holman Parking Garage project is impressive, I would like to be on record as opposing any vacation of the N.E. 8<sup>th</sup> Street Right-of-Way east of N.E. 1<sup>st</sup> Avenue and West of Progresso Drive. I feel that the project should not require any street closure.

Thank you.

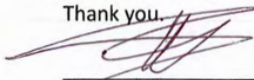
 Mark Larson

Property Owner

Address: 7971e 1st Ave  
FT Lauderdale FL 33304

Phone: 954-554-0394

Email address: Larsonmark0@aol.com

March 7, 2020

DRC Committee  
Planning & Zoning Board of Fort Lauderdale  
Mayor and City Commission of Fort Lauderdale

Re: Holman Request for Street Closure

**PROJECT NAME:** Holman's Vacation of ROW on Portion of NE 8th Street  
**CASE NUMBER:** V19008  
**REQUEST:** Vacation of Right-of-Way: 5,100 Square Foot Portion of NE 8th Street  
**LOCATION:** Portion of NE 8th Street right-of way, east of NE 1st Avenue and west of Progresso Drive

To Whom it May Concern:

Please be advised that I am the property owner of the land located at:

While I feel the Holman Parking Garage project is impressive, I would like to be on record as opposing any vacation of the N.E. 8<sup>th</sup> Street Right-of-Way east of N.E. 1<sup>st</sup> Avenue and West of Progresso Drive. I feel that the project should not require any street closure.

Thank you.

ANTONIO / MARIAU. CURATOLO  
Property Owner  
Address: 825-B NE 2ND AV  
F. LAUD. FLA 33304  
Phone: 954-6001414  
Email address: AC49@ATT.NET

825 NE 2ND AV.  
811 NE 1ST AV  
829 NE 1ST AV  
822 NE 1ST AV  
826 NE 1ST AV  
818 NE 1ST AV  
905 NE 3RD AV  
907 NE 3RD AV  
915 NE 3RD AV

March 7, 2020

DRC Committee  
Planning & Zoning Board of Fort Lauderdale  
Mayor and City Commission of Fort Lauderdale

Re: Holman Request for Street Closure

PROJECT NAME: Holman's Vacation of ROW on Portion of NE 8th Street  
CASE NUMBER: V19008  
REQUEST: Vacation of Right-of-Way: 5,100 Square Foot Portion of NE 8th Street  
LOCATION: Portion of NE 8th Street right-of-way, east of NE 1st Avenue and west of Progresso Drive

To Whom it May Concern:

Please be advised that I am the property owner of the land located at:

735-731 N.E. 1st  
LEGAL DESCRIPTIONS  
① Progresso 2-18 D  
LOT 6 709 BIK 287  
② Progresso 2-18 D  
LOT 1, 2, BIK 287

While I feel the Holman Parking Garage project is impressive, I would like to be on record as opposing any vacation of the N.E. 8th Street Right-of-Way east of N.E. 1st Avenue and West of Progresso Drive. I feel that the project should not require any street closure.

Thank you.

Property Owner

Address: \_\_\_\_\_

Phone: \_\_\_\_\_

Email address: \_\_\_\_\_

③ Progresso 2-18 D  
LOT 4 W 1/2 BIK 287  
④ Progresso 2-18 D  
LOT 4 E 1/2 BIK 287  
FACS of JUSTIN INTERNATIONAL  
INC  
305-763-2742  
mint+mc arnold on bell-south.net

March 7, 2020

DRC Committee  
Planning & Zoning Board of Fort Lauderdale  
Mayor and City Commission of Fort Lauderdale

Re: Holman Request for Street Closure

**PROJECT NAME:** Holman's Vacation of ROW on Portion of NE 8th Street  
**CASE NUMBER:** V19008  
**REQUEST:** Vacation of Right-of-Way: 5,100 Square Foot Portion of NE 8th Street  
**LOCATION:** Portion of NE 8th Street right-of way, east of NE 1st Avenue and west of Progresso Drive

To Whom it May Concern:

Please be advised that I am the property owner of the land located at:

809 Progresso Dr. Ft. Lauderdale, FL 33304

While I feel the Holman Parking Garage project is impressive, I would like to be on record as opposing any vacation of the N.E. 8<sup>th</sup> Street Right-of-Way east of N.E. 1<sup>st</sup> Avenue and West of Progresso Drive. I feel that the project should not require any street closure.

Thank you.

tmckay

Property Owner

Address: 809 Progresso Dr.  
Ft. Lauderdale, FL 33304

Phone: 954-763-5300

Email address: tmckay@floridalevel.com



March 7, 2020

DRC Committee  
Planning & Zoning Board of Fort Lauderdale  
Mayor and City Commission of Fort Lauderdale

Re: Holman Request for Street Closure

PROJECT NAME: Holman's Vacation of ROW on Portion of NE 8th Street  
CASE NUMBER: V19008  
REQUEST: Vacation of Right-of-Way: 5,100 Square Foot Portion of NE 8th Street  
LOCATION: Portion of NE 8th Street right-of way, east of NE 1st Avenue and west of Progresso Drive

To Whom it May Concern:

Please be advised that I am the property owner of the land located at:

847 NE 2ND AVE

While I feel the Holman Parking Garage project is impressive, I would like to be on record as opposing any vacation of the N.E. 8<sup>th</sup> Street Right-of-Way east of N.E. 1<sup>st</sup> Avenue and West of Progresso Drive. I feel that the project should not require any street closure.

Thank you.

Jay P. Weir

Property Owner

Address: 847 NE 2ND AVE

Phone: 954.907.1400

Email address: CERTIFIED LENDING @ AOL.COM



March 7, 2020

DRC Committee  
Planning & Zoning Board of Fort Lauderdale  
Mayor and City Commission of Fort Lauderdale

Re: Holman Request for Street Closure

**PROJECT NAME:** Holman's Vacation of ROW on Portion of NE 8th Street  
**CASE NUMBER:** V19008  
**REQUEST:** Vacation of Right-of-Way: 5,100 Square Foot Portion of NE 8th Street  
**LOCATION:** Portion of NE 8th Street right-of way, east of NE 1st Avenue and west of Progresso Drive

To Whom it May Concern:

Please be advised that I am the property owner of the land located at:

900 NE 3rd Ave Fort Lauderdale, FL 33304

While I feel the Holman Parking Garage project is impressive, I would like to be on record as opposing any vacation of the N.E. 8<sup>th</sup> Street Right-of-Way east of N.E. 1<sup>st</sup> Avenue and West of Progresso Drive. I feel that the project should not require any street closure.

Thank you.

Matthew J Brock  
Property Owner  
Address: 900 NE 3rd Ave  
Fort Lauderdale, FL 33304  
Phone: 954-224-9391  
Email address: mat@builders-bargain.com

October 27, 2020

## Meeting Notice: Planning and Zoning Board

Dear Property Owner:

The Planning and Zoning Board, acting as the Local Planning Agency (LPA), will hold a public hearing on **Wednesday, November 18, 2020 at 6:00 P.M.** in the City Commission Chambers, City Hall, 100 North Andrews Avenue, Fort Lauderdale, FL to determine whether the following application is found to be consistent with the Goals, Objectives and Policies of the Comprehensive Plan and the City's Unified Land Development Code (ULDR). A description of the proposed request is provided below. To view more information about this item, please visit: <https://www.fortlauderdale.gov/government/PZB>. A virtual meeting option is also available, information below.

|                                    |  |
|------------------------------------|--|
| <b><u>Case Number:</u></b>         | V19008   |
| <b><u>Requests:</u></b>            | Vacation of Right-of-Way   |
| <b><u>Legal Description:</u></b>   | A PORTION OF N.E. 8TH STREET 40' RIGHT-OF-WAY AS DEDICATED BY PROGRESSO ACCORDING TO THE PLAT THEREOF AS RECORDED IN PLAT BOOK 2 AT PAGE 18 OF THE PUBLIC RECORDS OF DADE COUNTY, FLORIDA, DESCRIBED AS FOLLOWS: BEGINNING AT THE SOUTHWEST CORNER OF BLOCK 257 OF SAID PLAT RUN SOUTH 02°34' 17" WEST, 40.00 FEET TO AN INTERSECTION WITH THE SOUTHERLY RIGHT-OF-WAY LINE OF SAID N.E. 8TH STREET; THENCE RUN SOUTH 87°23'38" EAST ALONG THE SOUTHERLY RIGHT-OF-WAY LINE OF SAID N.E. 8TH STREET, 127.50 FEET; THENCE RUN NORTH 02°34'17" EAST, 40.00 FEET TO AN INTERSECTION WITH THE NORTHERLY RIGHT-OF-WAY LINE OF SAID N.E. 8TH STREET; THENCE RUN NORTH 87°23'38" WEST (BASIS OF BEARINGS ON AN ASSUMED MERIDIAN) ALONG THE NORTHERLY RIGHT-OF-WAY LINE OF SAID N.E. 8TH STREET, 127.50 FEET TO THE POINT OF BEGINNING. SAID LANDS SITUATE, LYING AND BEING IN THE CITY OF FORT LAUDERDALE, BROWARD COUNTY, FLORIDA. |
| <b><u>General Location:</u></b>    | Between NE 1st Avenue and Progresso Drive and North of 745 Progresso Drive and South of 810 NE 1st Avenue.   |
| <b><u>Commission District:</u></b> | 2 – Steve Glassman   |

The virtual meeting option will be accessible through the City's local government access channel- FLTV at: <https://www.fortlauderdale.gov/fltv>.

Should you desire to speak virtually on this item, please fill out the speaker form available at this link on the City's website: <https://www.fortlauderdale.gov/government/PZB>.

You may also send comments to: Department of Sustainable Development  
Urban Design and Planning Division  
Attention: Adam Schnell, Case V19008  
700 N. W. 19 Avenue Fort Lauderdale, Florida, 33311

You may also send an email to: [Aschnell@gmail.gov](mailto:Aschnell@gmail.gov)

Sincerely,



Adam Schnell , Urban Planner II, Case Planner  
Urban Design and Planning Division

If any person decides to appeal any decision made with respect to any matter considered at this public meeting or hearing, he/she will need a record of the proceedings, and for such purpose, he/she may need to ensure that a verbatim record of the proceedings is made, which record includes the testimony and evidence upon which the appeal is to be based.

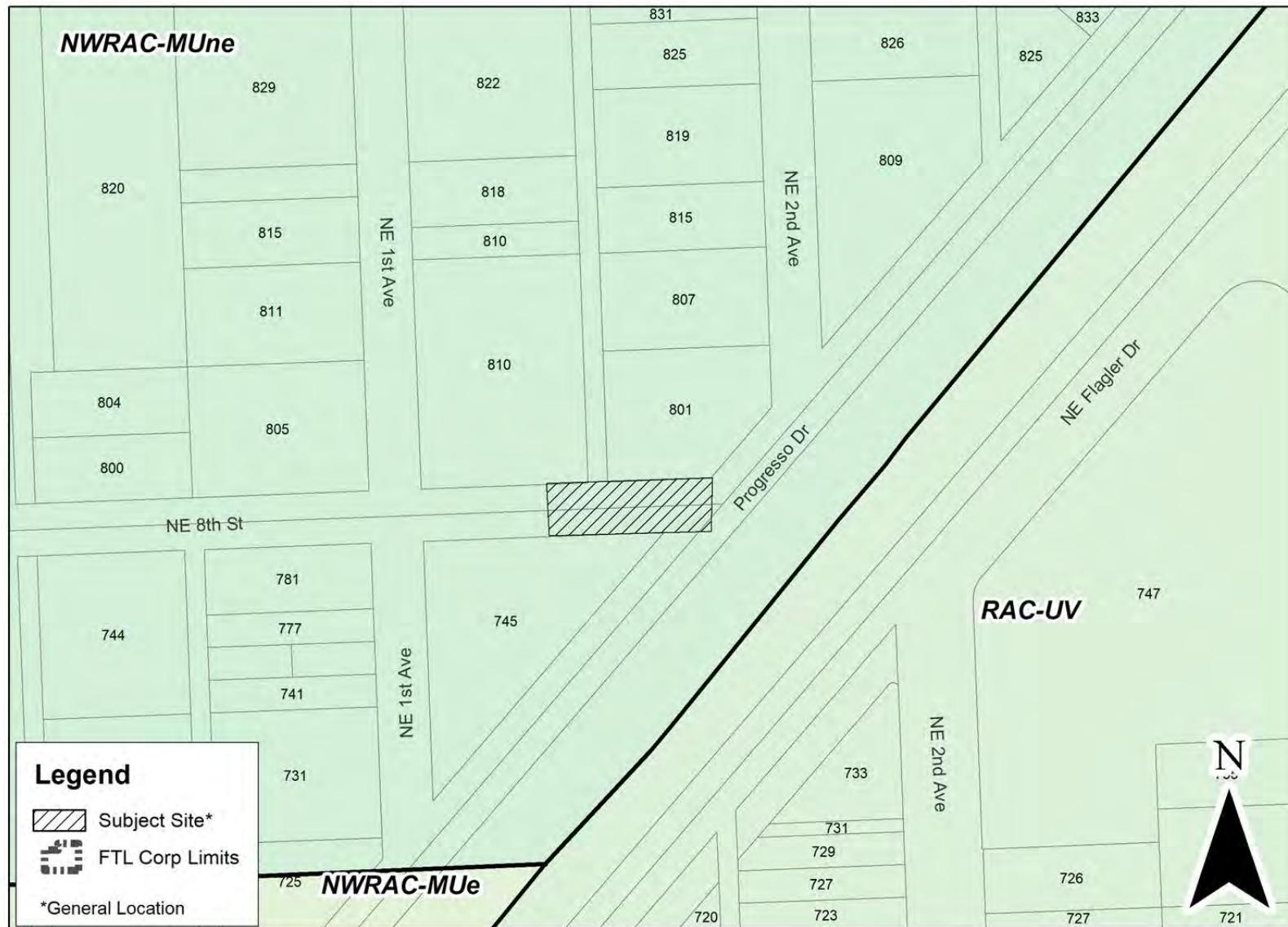
If you desire auxiliary services to assist in viewing or hearing the meetings or reading agendas and minutes for the meetings, please contact the City Clerk at (954) 828-5002 two (2) days prior to the meeting and arrangements will be made to provide these services for you. A turnkey video system is also available for your use during this meeting.



### Legend

-  Subject Site\*
-  FTL Corp Limits

\*General Location

# V19008

Path: J:\DSD\DRCLocationMaps\_16\_RM\ArcMap\PZ20201118\V19008.mxd

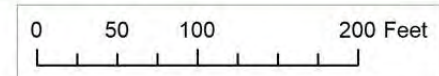

Graphic Scale