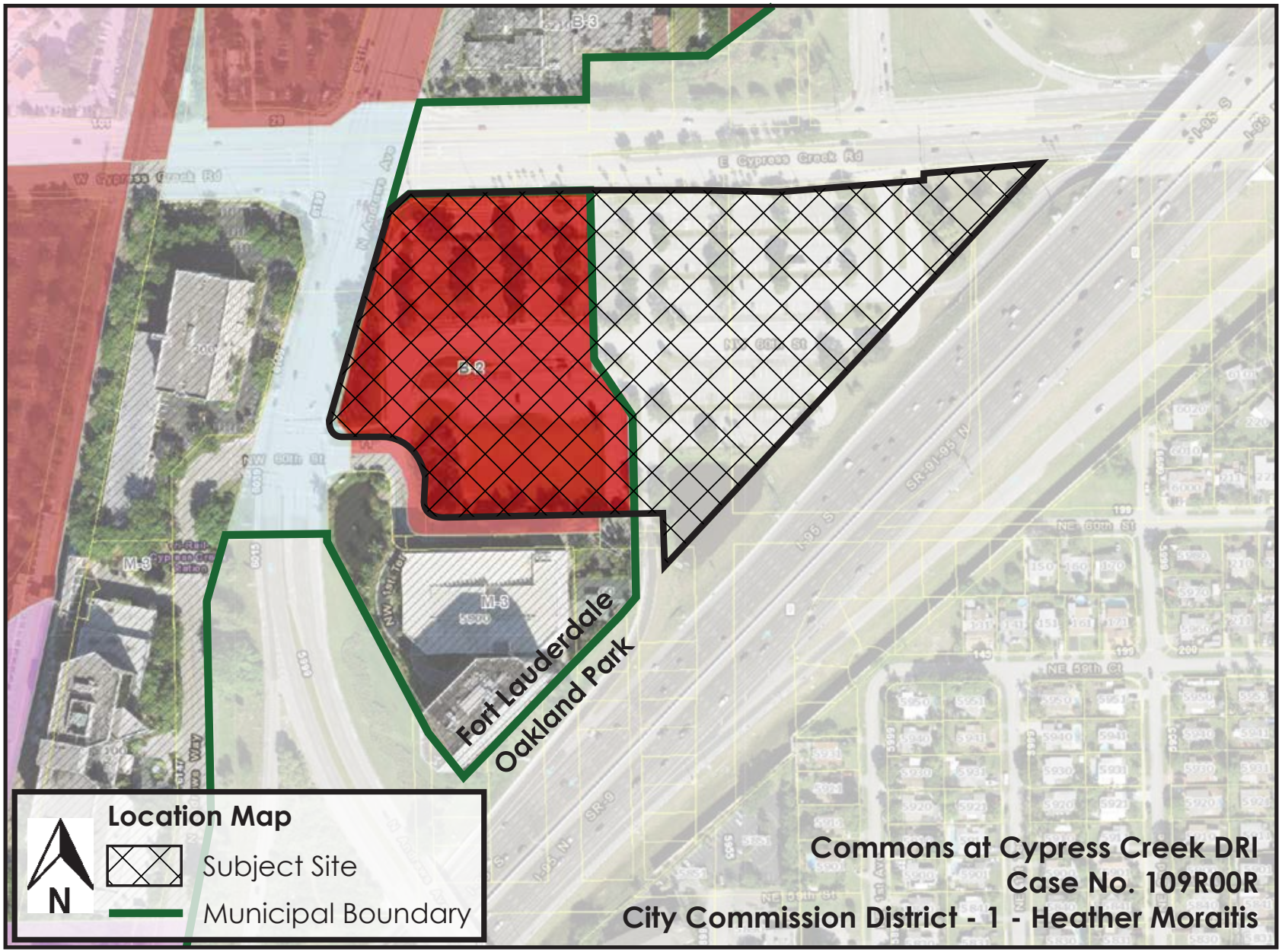CITY OF
FORT LAUDERDALE