

ITEM VIII

MEMORANDUM MF NO. 20-06

DATE: June 15, 2020

TO: Marine Advisory Board Members

FROM: Andrew Cuba, Manager of Marine Facilities

RE: August 6, 2020 MAB Meeting - Dock Waiver of Distance Limitations – Richard and Liliane Bolz / 1180 N. Federal Highway Unit 609 Slip #4.

Attached for your review is an application from Richard and Liliane Bolz / 1180 N. Federal Highway Unit 609 Slip #4.

APPLICATION AND BACKGROUND INFORMATION

The applicant is requesting approval for installation of a 4-post boat lift extending a maximum of +/-30' into the Middle River. The distances this structure will extend from the property line (wet face of the seawall) into waterway is shown in the survey and summarized in Table 1 below:

TABLE 1

PROPOSED STRUCTURES	STRUCTURE DISTANCE FROM PROPERTY LINE	PERMITTED DISTANCE WITHOUT WAIVER	AMOUNT OF DISTANCE REQUIRING WAIVER
Boat Lift	+/-30'	25'	+/-5'

The City's Unified Land and Development Regulations (UDLR) Secs. 47-19.3.C limits the maximum distance of mooring structures to 25' or 25% of the width of the waterway, whichever is less. Section 47-19.3. E authorizes the City Commission to waive that limitation based on a finding of extraordinary circumstances. The applicant indicates that the proposed boat lift is necessary to protect the vessel as it is located adjacent to a water skiing area.

PROPERTY LOCATION AND ZONING

The property is located is the Riva Condominium within the B-1 Boulevard Business District. It is situated on the western shore of the Middle River where the width between the applicant's most waterward structure of the proposed boat lift to the adjacent natural shoreline is +/- 308 feet, according to the Summary Description provided in **Exhibit 1**.

RECOMMENDATIONS

Should the Marine Advisory approve the application, the resolution under consideration by the City Commission should include at least the following as prescribed in the ULDR and City Code of Ordinances:

1. The applicant is required to comply with all applicable building and zoning regulations as well as any other Federal and State laws and permitting requirements including the Broward County Environmental Protection and Growth Management Department, the Florida Department of Environmental Protection and the U.S. Army Corps of Engineers.
2. The applicant is required to install and affix reflector tape to the proposed boat lift piles in accord with Section 47.19.3.E of the Unified Land and Development Regulations (ULDR).

AC
Attachment

cc:
Enrique Sanchez, Deputy Director of Parks and Recreation
Jon Luscomb, Supervisor of Marine Facilities

EXHIBIT I
APPLICATION FOR WATERWAY WAIVER

**CITY OF FORT LAUDERDALE
MARINE FACILITIES
APPLICATION FOR WATERWAY PERMITS, WAIVERS AND LICENSES**

Any agreement with the City of Fort Lauderdale and other parties, such as, but not limited to, licenses, permits and approvals involving municipal docking facilities or private uses in the waterways as regulated by Section 8 of the City Code of Ordinances or Section 47-19.3 of the City's Urban Land Development Regulations, shall be preceded by the execution and filing of the following application form available at the Office of the Supervisor of Marine Facilities. The completed application must be presented with the applicable processing fee paid before the agreement is prepared or the application processed for formal consideration (see City of Fort Lauderdale Code Section 2-157). If legal publication is necessary, the applicant agrees to pay the cost of such publication in addition to the application fee.

APPLICATION FORM
(Must be in Typewritten Form Only)

1. LEGAL NAME OF APPLICANT - (If corporation, name and titles of officers as well as exact name of corporation. If individuals doing business under a fictitious name, correct names of individuals, not fictitious names, must be used. If individuals owning the property as a private residence, the name of each individual as listed on the recorded warranty deed):

NAME: Richard and Liliane Bolz

TELEPHONE NO: (619) 677-6908
(Home)
2. APPLICANT'S ADDRESS (if different than the site address): N/A
3. TYPE OF AGREEMENT AND DESCRIPTION OF REQUEST: The applicant requests a wavier for the proposed construction of a four (4) post boat lift that extends beyond 25ft from the property line in slip #4.
4. SITE ADDRESS: 1180 N. FEDERAL HWY #609, FORT LAUDERDALE FLORIDA, 33304
ZONING: B-1
LEGAL DESCRIPTION: RIVA CONDOMINIUM UNIT 609 PER AMCDO CIN #113566952
5. EXHIBITS (In addition to proof of ownership, list all exhibits provided in support of the applications).
Warranty Deed, Project Plans, Site Location, Summary Description, Letter of Recommendation by HOA, Assignment of use rights to boat slip, Site Photographs, Sovereignty Submerged Land Lease

Applicant's Signature

6-9-20
Date

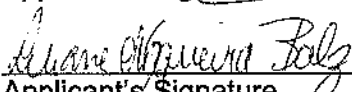
Applicant's Signature

6-9-20
Date

=====

The sum of \$ 1,500.00 was paid by the above-named applicant on the _____ of _____, 2020 Received by: _____

City of Fort Lauderdale

=====For Official City Use Only=====

Marine Advisory Board Action

Formal Action taken on _____

Commission Action

Formal Action taken on _____

Recommendation _____

Action _____

EXHIBIT II
TABLE OF CONTENTS

TABLE OF CONTENTS

	PAGE
WARRANTY DEED	1
PROJECT PLANS	2
SITE AERIAL	3
SUMMARY DESCRIPTION	4
HOA LETTER OF RECOMMENDATION	5
ASSIGNMENT OF USE RIGHTS TO BOAT SLIP	6
SITE PHOTOGRAPHS	7
SOVEREIGNTY SUBMERGED LAND LEASE	8

**EXHIBIT III
WARRANTY DEED**

Prepared By and Return To:

Columbia Title of Florida, Inc. d/b/a EWM Title
Attn: Misty Slater
2000 Main Street
Weston, FL 33326-3691

Order No.: 2018-04808

Property Appraiser's Parcel I.D. (folio) Number:
494236-AL-0190

WARRANTY DEED

THIS WARRANTY DEED dated December 4, 2018, by Peter E. Katz, a married man, whose post office address is 9751 S. Miralago Way, Parkland, Florida 33076 (the "Grantor"), to Richard Gordon Bolz and Liliane Nogueira Bolz, as husband and wife, whose post office address is 1180 N Federal Highway #609, Fort Lauderdale, Florida, 33304 (the "Grantee").

(Wherever used herein the terms "Grantor" and "Grantee" include all the parties to this instrument and the heirs, legal representatives and assigns of individuals, and the successors and assigns of corporations)

WITNESSETH: That the grantor, for and in consideration of the sum of Ten And No/100 Dollars (\$10.00) and other valuable consideration, receipt whereof is hereby acknowledged, hereby grants, bargains, sells, aliens, remises, releases, conveys, and confirms unto the grantee, all the certain land situated in County of Broward, State of Florida, viz:

Unit 609 of Riva Condominium, a Condominium according to the Declaration of Condominium thereof, recorded in Official Records Book 50792, Page(s) 797, of the Public Records of Broward County, Florida, and any amendments thereto, together with its undivided share in the common elements.

The property herein conveyed neither constitutes the homestead property of the GRANTOR nor is it contiguous to any homestead property of GRANTOR'S family. GRANTOR'S homestead address is: 9751 S. Miralago Way, Parkland, FL 33076.

Subject to easements, restrictions, reservations and limitations of recorded, if any.

TOGETHER with all the tenements, hereditaments and appurtenances thereto belonging or in any wise appertaining.

TO HAVE AND TO HOLD the same in Fee Simple forever.

AND the grantor hereby covenants with said grantee that the grantor is lawfully seized of said land in fee simple; that the grantor has good right and lawful authority to sell and convey said land; that the grantor hereby fully warrants the title to said land and will defend the same against the lawful claims of all persons whomsoever; and that said land is free of all encumbrances, except taxes accruing subsequent to: 2017.

IN WITNESS WHEREOF, the said grantor has signed and sealed these presents the day and year first above written.



Peter E. Katz

Grantor Address:
9751 S. Miralago Way
Parkland, FL 33076

Signed, sealed and delivered in presence of:

Witness Signature

MISTY J. SLATER
Printed Name of First Witness

Witness Signature

ANA GARCIA
Printed Name of Second Witness

STATE OF Florida

COUNTY OF Broward

THE FOREGOING instrument was acknowledged before me this 29th day of November, 2018, by Peter E. Katz who is personally known to me or who () produced Valid ID as identification.

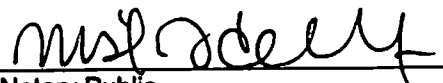

Notary Public
MISTY J. SLATER



RESIDENCES
FORT LAUDERDALE

December 14, 2018

Re: **CERTIFICATE OF APPROVAL**

To Whom It May Concern;

THIS IS TO CERTIFY that Richard Bolz and Liliane Nogueira have been approved by Riva Fort Lauderdale Condominium Association, as the purchaser of the following described property in BROWARD COUNTY, FLORIDA.

Property address located at 1180 North Federal Highway #609, Fort Lauderdale, FL 33304.

Please contact the Management Office if you have any questions regarding this approval letter.

Regards,

A handwritten signature in black ink, appearing to read "Anita Ortiz".

On behalf of the Board of Directors
Riva Fort Lauderdale Condominium Association

EXHIBIT IV PROJECT PLANS

Project Name:
1180 N. Fed - Richard and Liliane Bolz

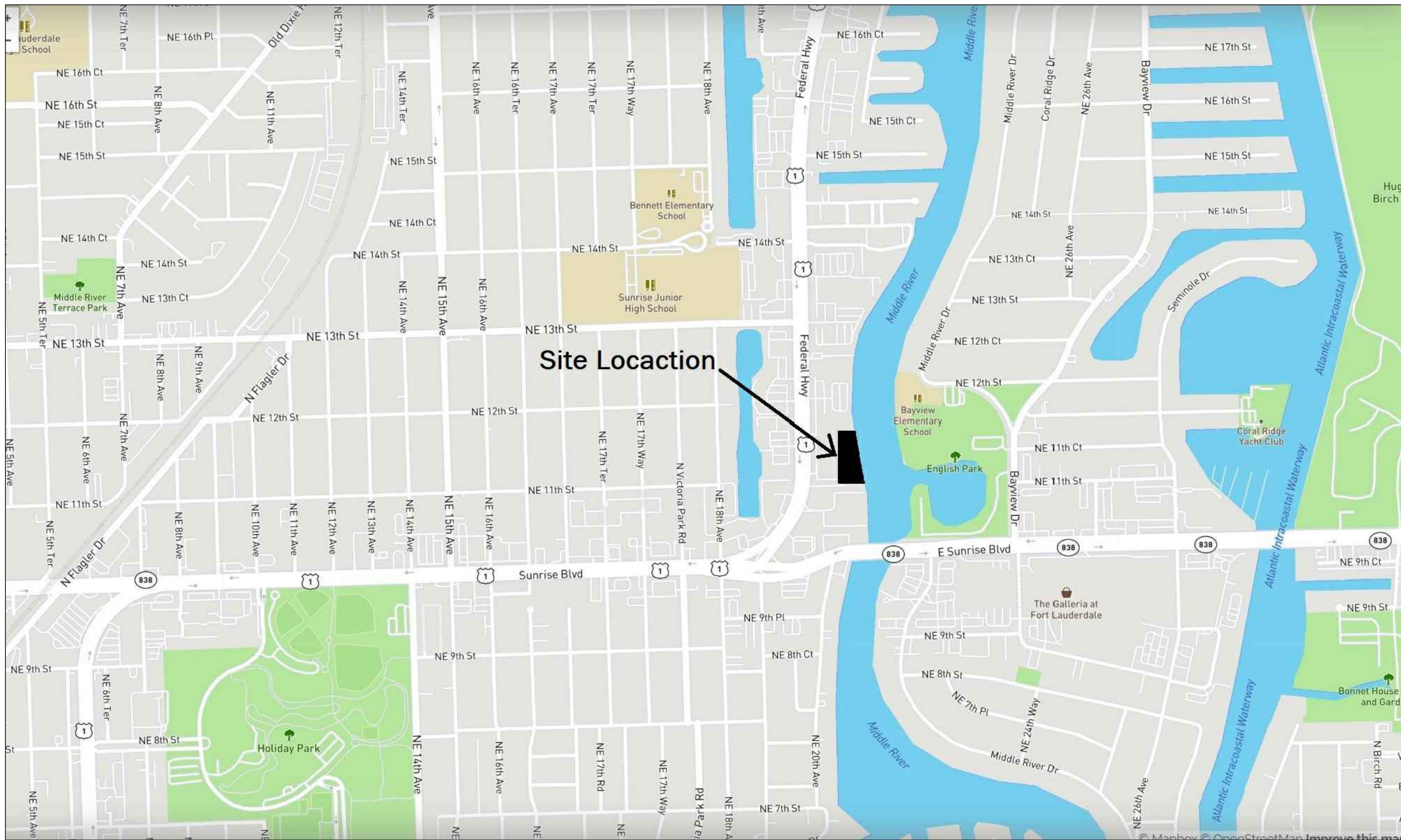

Location Map

1180 North Federal Hwy #609
Ft. Lauderdale Florida, 33304

SLIP #4

Latitude: 26.138902
Longitude: -80.118872
Section: 36 Township: 49S Range: 42E
State Tax Property ID: 4942 36 AL 0190

Plan Index	
Figure 1	Existing Site Conditions Slip #4
Figure 2	Proposed Site Plan Slip #4
Figure 3	Cross Section of Proposed Boat Lift

EnviroCare International
Solutions, Inc.

832 NE 26th Street
Wilton Manors Florida, 33305

Phone:(954) 730-7707
Fax:(954) 730-7717
Email: services@envirocareinc.com

BIAGI
ENGINEERING

555 W Prospect Road
Oakland Park, FL 33309

Phone: (954)776-8004
Fax: (954)776-8015
info@biagiengineering.com

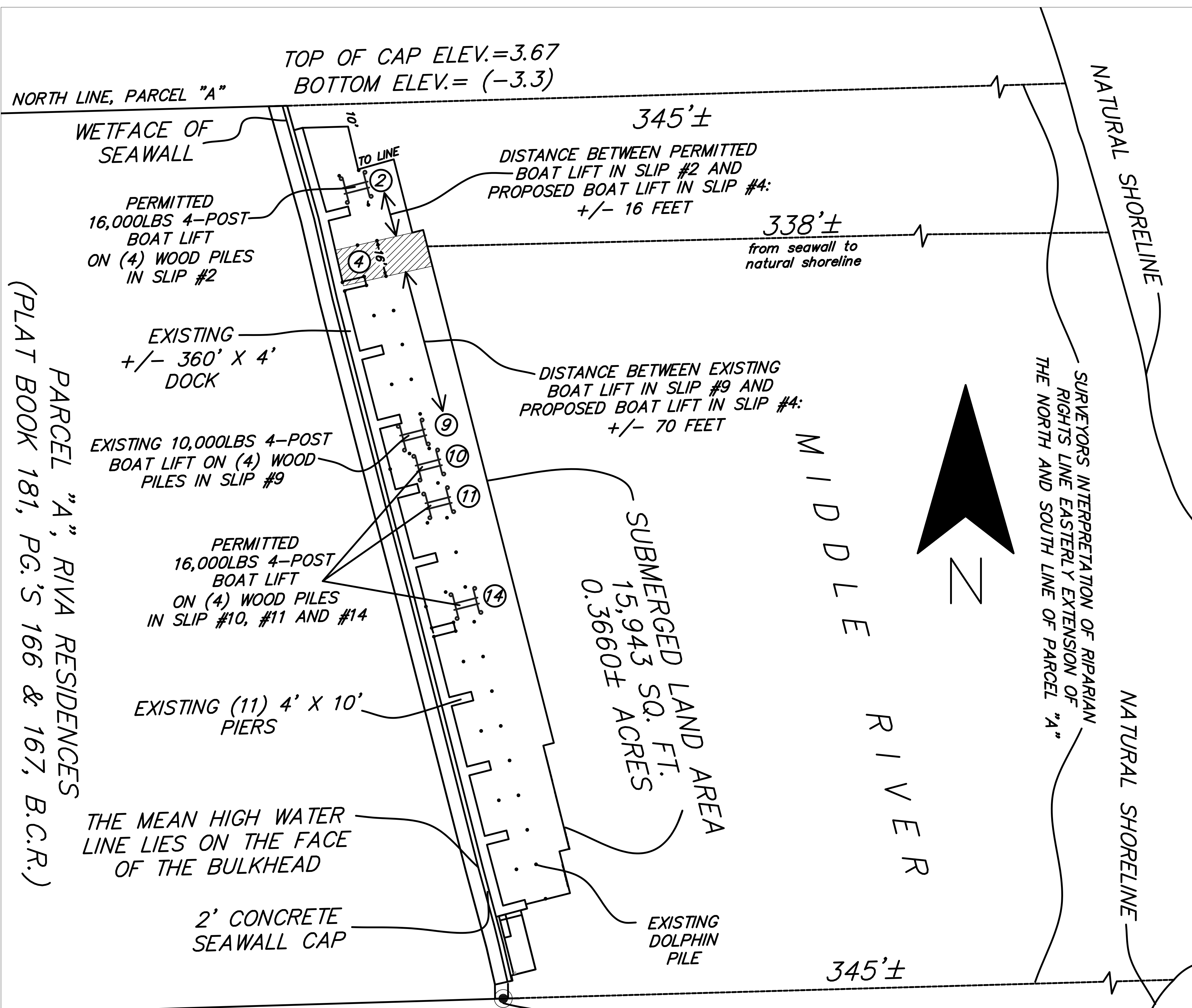

SOUTH LINE, PARCEL "A"

TOP OF CAP ELEV.=3.00
BOTTOM ELEV.= (-2.7)

Notes:

- Above: Overview of the entire site the boundary of this proposed project is within slip #4.
- Right: Enlarged Detail of the existing slip, proposed for a four (4) post boat lift
- The width of Middle River from seawall to natural shoreline is +/- 338 feet
- No benthic resources present during seagrass season 2019 (June 1st to September 30th)

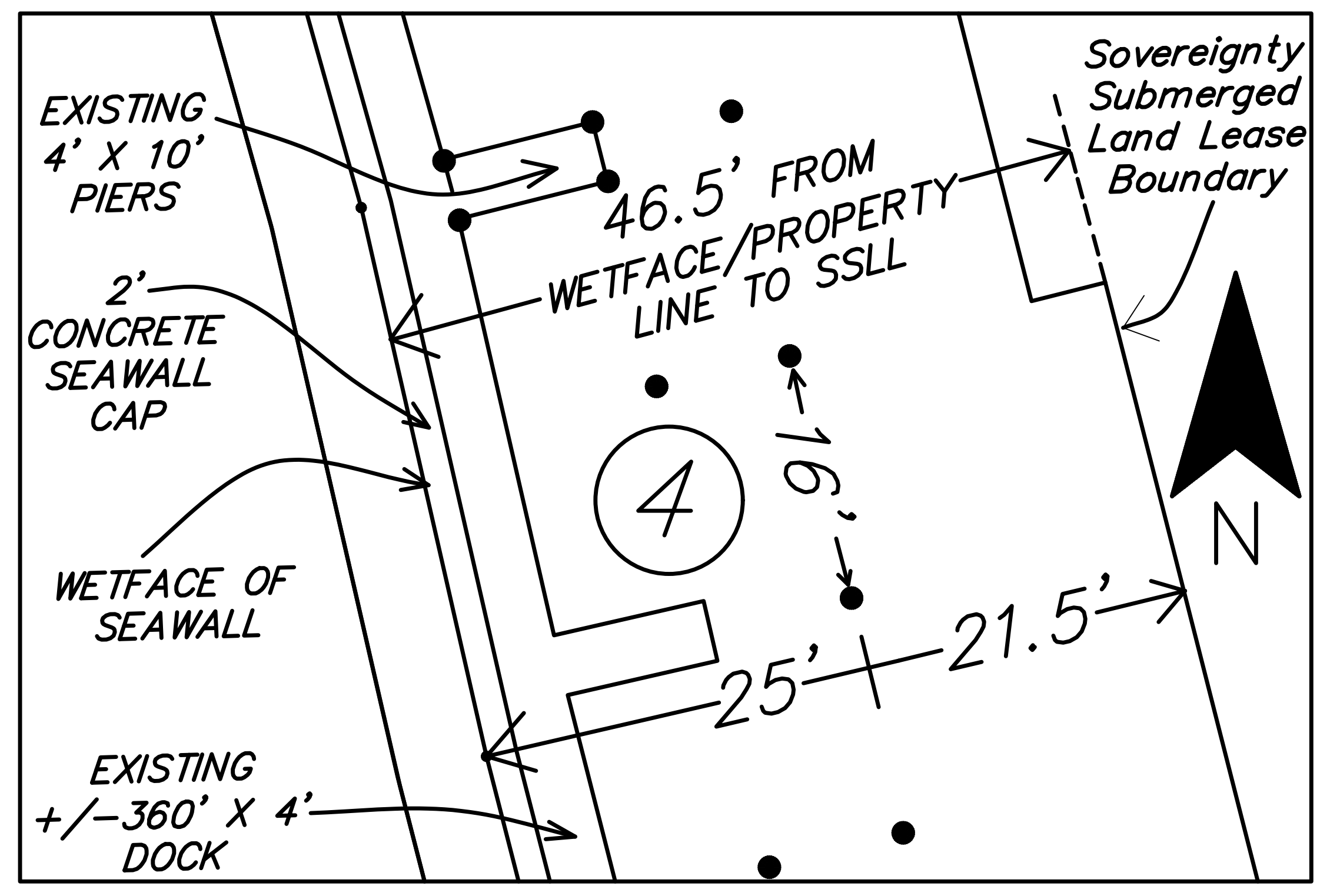

Figure 1
Existing Site Conditions Slip #4

1180 North Federal Hwy #609
Ft. Lauderdale Florida, 33304



EnviroCare International Solutions, Inc.
832 NE 26th Street
Wilton Manors Florida, 33305
Phone: (954) 730-7707
Fax: (954) 730-7717

BIAGI ENGINEERING

555 W Prospect Road
Oakland Park, FL 33309

Phone: (954) 776-8004
Fax: (954) 776-8015
info@biagiengineering.com

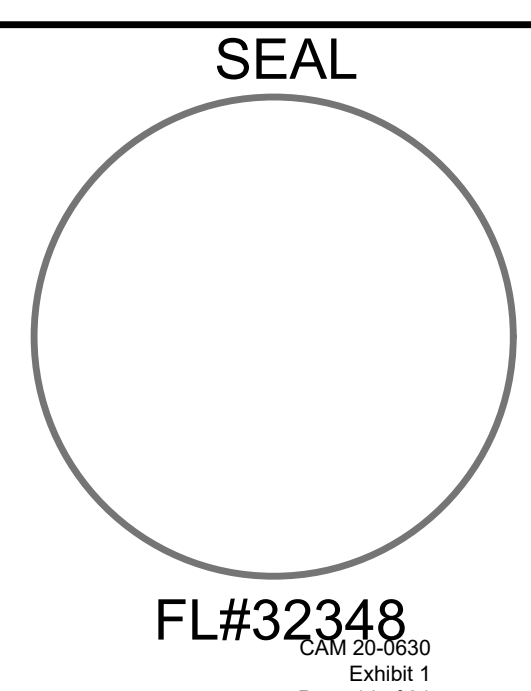

2'
CONCRETE
SEAWALL
CAP

WETFACE OF
SEAWALL

EXISTING
+/- 360' X 4'
DOCK

EXISTING
4' X 10' PIERS

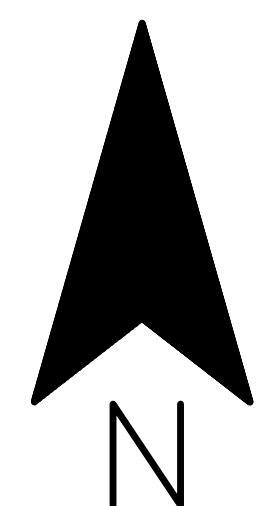

30' FROM
WETFACE/PROPERTY
LINE

Turbidity
Curtains

Slip Boundary
line

+/- 46.5'

(2) 12"
Wood Piles
(wavier request)

Slip Boundary
line

16.5'

25'

5'
(wavier request)

EXISTING
DOLPHIN
PILES

Sovereignty
Submerged
Land Lease
Boundary (SSLL)

291.5'±

SSLL BOUNDARY TO
NATURAL SHORELINE

Proposed 16,000 lb
4-post lift on (4)
new wood piles
(approx. 12.6'X14')

General Notes:

- The width of the Middle River is +/- 291.5 from the SSLL boundary at slip #4 to the natural shoreline
- The width of Middle River from the most waterward structure on the boat lift to the natural shoreline is +/- 308'
- Slip #4 Dimensions: 46.5' X 16'
- No benthic resources present during seagrass season 2019 (June 1st to September 30th)



EnviroCare International
Solutions, Inc.
832 NE 26th Street
Wilton Manors Florida, 33305
Phone: (954) 730-7707
Fax: (954) 730-7717

Figure 2
Proposed Site Plan Slip #4

1180 North Federal Hwy #609
Ft. Lauderdale Florida, 33304



555 W Prospect Road
Oakland Park, FL 33309

Phone: (954) 776-8004
Fax: (954) 776-8015
info@biagiengineering.com

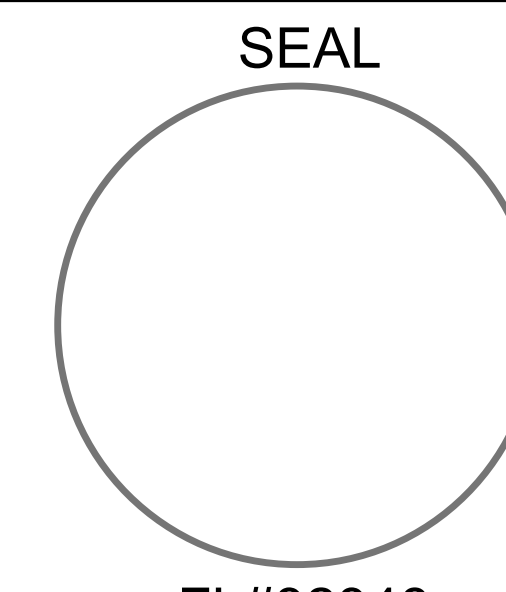

FL#32348

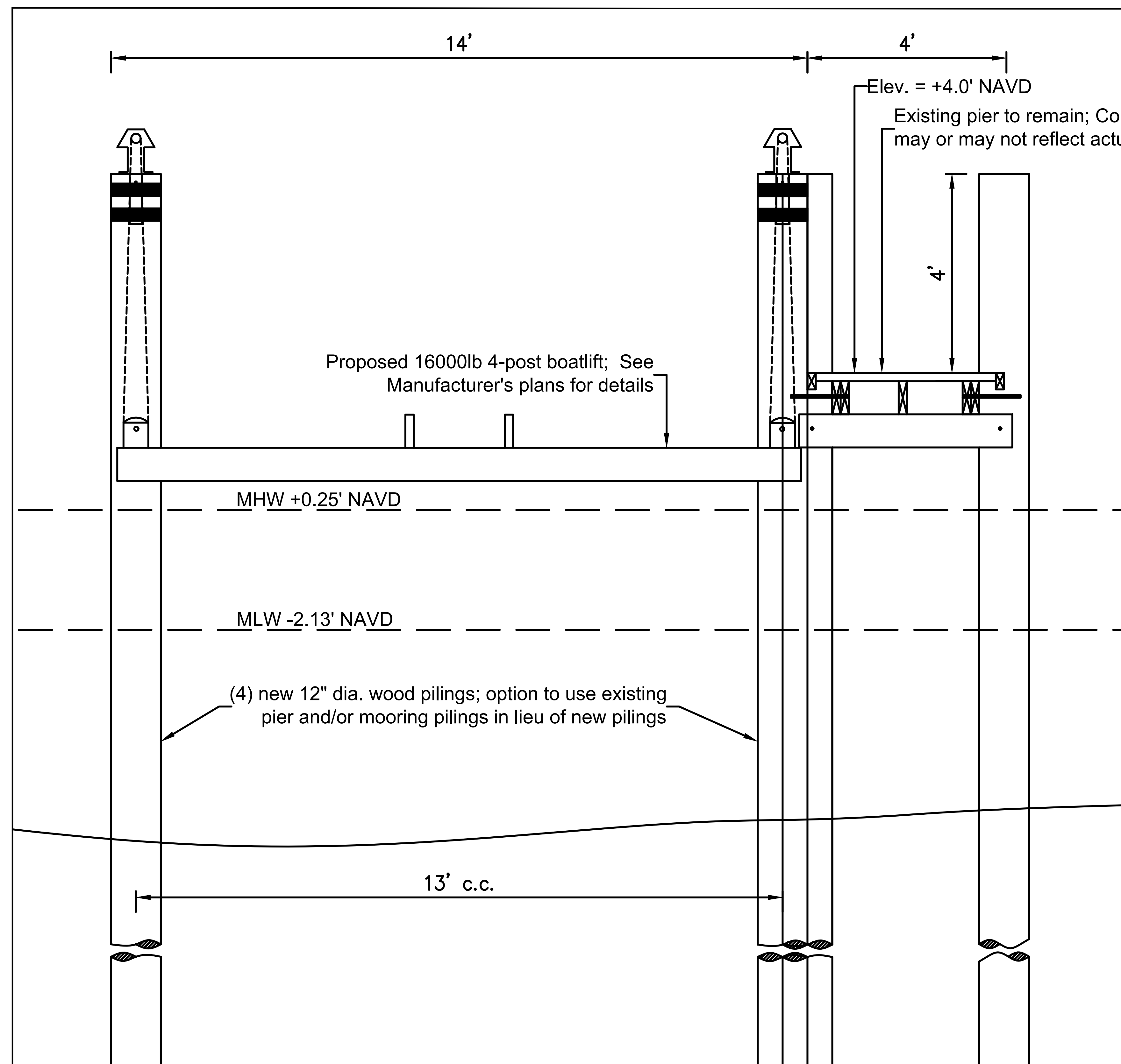

BOATLIFT DETAIL

SCALE: 3/8" = 1'-0"

General Notes:

1. New lift pilings to be 12" dia. CCA treated wood pilings.
2. All pilings shall be driven to develop a minimum allowable bearing capacity of 10 tons and shall penetrate a minimum of 8' into yielding material or 2' into rock.
3. All hardware to be galvanized or stainless steel.
4. Turbidity barriers are to surround all in water construction areas during piling installation activities.
5. Elevations shown are based on the North American Vertical Datum of 1988.
6. Design in accordance with 2017 6th Edition of the Florida Building Code.
7. Construction methods, procedures, and sequences are the responsibility of the Contractor. The Contractor shall take the necessary means to maintain and protect the structural integrity and serviceability of the construction at all times.
8. Any discrepancies found for any circumstance between the structural plans and the existing conditions found on site and/or any conditions that were omitted on the plans will be the responsibility of the Contractor to immediately bring to the attention of the Engineer of Record.
9. Existing conditions are unknown, therefore, worst case conditions have been approximated. all existing conditions are assumed and must be confirmed by the gc after permitting.
10. Engineer's Limitations of Responsibility: The Engineer shall not be responsible for the quality or composition of materials, fabrications, construction inspection, supervision, or review, special inspection, or the quality and correctness of construction unless the appropriate submissions, reports, approvals, inspections, site visit, construction review, or special inspections are performed by the Engineer or his representative as required herein, and then only such responsibility as is associated with the specific work performed as is commonly assigned a structural engineer in relation to other engineering and construction disciplines associated with the project.
11. The Engineer shall not be responsible for site and construction safety and/or the safety of construction workers. Site and construction safety is the responsibility of the Contractor. The Contractor shall be responsible for the safety of his employees and the safety of the employee of all subcontractors to the project.
12. Engineer's Statement of Compliance: To the best of the Engineer's knowledge, the structural plans and specifications presented herein comply with the applicable minimum building codes, standards, and practices.



BIAGI
ENGINEERING

555 W Prospect Road
Oakland Park, FL 33309
Phone: (954) 776-8004
Fax: (954) 776-8015
info@biagiengineering.com

PREPARED FOR:
Envirocare, Inc.
832 N.E. 26th St.
Wilton Manors, FL 33305
954-730-7707

REVISIONS

4-POST BOAT LIFT FOR:
BOLZ (SLIP #4)
1180 N. FEDERAL HWY #609
FORT LAUDERDALE, FL

SEAL

FL#32348

drawn by: _____
checked by: _____
date: _____
job no: _____

FIGURE 3
CROSS SECTION
OF PROPOSED
BOAT LIFT

**EXHIBIT V
SITE AERIAL**

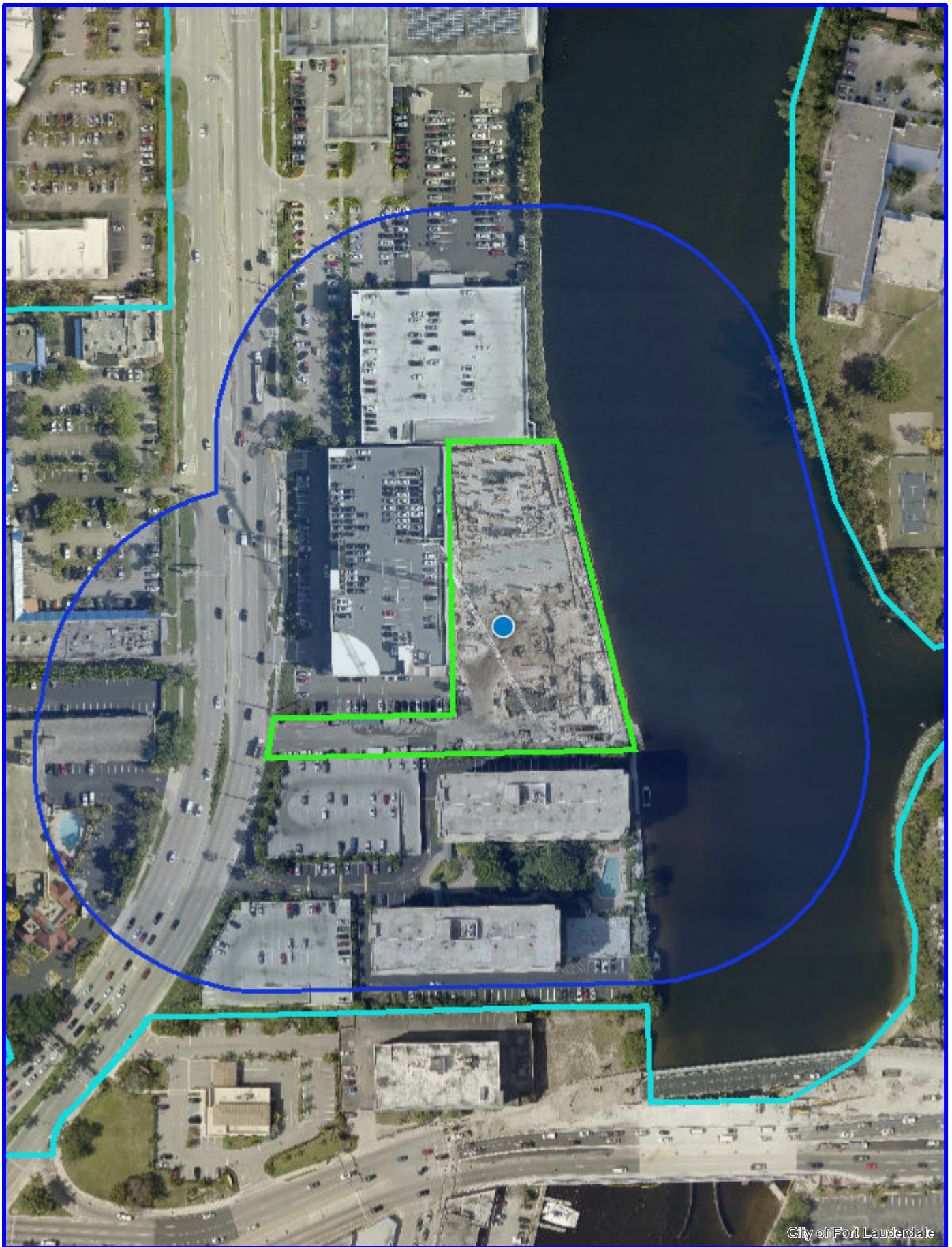

City of Fort Lauderdale



CITY OF FORT LAUDERDALE

1180 N Federal Hwy



0 90 180 Feet

GIS
Fort Lauderdale

CAM 20-0630
Printed on: 2/22/2019
Exhibit

EXHIBIT VI SUMMARY DESCRIPTION

Summary Description
1180 N. Federal Hwy.
#609

The project site is located along Middle River at 1180 N. Federal Hwy, in Section 36, Township 49, Range 42E, in the City of Fort Lauderdale, Broward County, Florida

The property is located along Middle River, which is a tidal waterbody. The nearest direct connection to the Atlantic Ocean is about 3.1 miles to the south at the Port Everglades Inlet. As the project site is located along middle river, the incoming tidal waters (flood) at the site move to the north and the outgoing waters (ebb) move to the south.

The project site consists of an existing \pm 1,880 sq. ft. marginal dock. The proposed project includes the installation of a 16,000lbs 4-post boat lift in slip #4 at the RIVA Condominium on the Middle River. As measured from the property line, (2) of the wooden piles that the proposed 16,000lbs 4-post boat lift will rest on encroaches more than 25' from the property line (encroaches 30') into the Middle River. However, the boat lift is setback 16.5 feet from the Sovereignty Submerged Land Lease Boundary. This distance is over the allowable 25' distance into the waterway from the property line, requiring a variance waiver for the proposed boat lift. The boat lift's (4) wooden piles will serve as guide poles and reflective tape will be placed on these piles to ensure safety and compliance with city code: 8-91(d).

The City of Fort Lauderdale Code Section 47-19.3(b)(1) states: Only one (1) mooring device per one hundred (100) feet of lot width or portion thereof, and one mooring device for each additional one hundred (100) feet of lot width are permitted.

At this site there is +/- 412 linear feet of shoreline and 5 existing boatlifts of which 4 have been approved by the MAB for encroaching beyond 25 feet. Therefore, the site requires a DRC site plan level II approval before additional boat lifts can be added to the property.

The applicant is requesting to add a boat lift to his boat slip. The site only allows four boat lift under the code without obtaining a DRC Site Plan Level II approval. Envirocare had a pre-DRC application meeting with Mohammed Malik, Zoning Administrator and Burt Ford, Zoning Chief to review and discuss options for adding an additional boat lift to the applicant's property. The applicant is required to submit a DRC Site Plan Level II application which can be filed concurrently with a MAB application.

The following three (3) matters provide justification for this waiver request:

1. All structures and piles will not exceed 30% of the width of the waterway.
2. Due to the extraordinary width of the waterway at this location to the closest structure (\pm 308), the proposed project will not impede navigation within Middle River.
3. The 16,000lbs 4-post boat lift protects the vessel in and adjacent to a water-skiing area.

If this waiver is approved, the applicant will comply with all necessary construction requirements stated in Section 47-19.3 (C)(D)(E).

Environmental permits for the proposed boat lift are being applied for concurrently with the Broward County Environmental Protection & Growth Management Department, Florida Department of Environmental Protection, and the US Army Corps of Engineers.

PROPOSED STRUCTURE	STRUCTURE DISTANCE FROM PROPERTY LINE	PERMITTED DISTANCE WITHOUT WAIVER	DISTANCE REQUIRING A WAIVER
16,000lbs 4-post boat lift: (2) eastern piles beyond 25' require wavier	±30.0'	25.0'	±5.0'

**EXHIBIT VII
HOA LETTER OF
RECOMMENDATION**



June 8, 2020

To Whom It May Concern,

Richard and Liliane Bolz own Boat Slip # 4 at Riva Condominium. They have the approval of the Board of Directors to install a boat lift in it.

If you have any questions, please do not hesitate to contact the Management Office at 954-507-1405.

Sincerely,

A handwritten signature in black ink, appearing to read "Howard Braverman". The signature is fluid and cursive, with a long horizontal stroke extending to the right.

Howard Braverman, President of the Board of Directors
Riva Fort Lauderdale Condominium Association, Inc.

**EXHIBIT VIII
ASSIGNMENT OF
USE RIGHTS TO
BOAT SLIP**

Prepared By and Return To:

Columbia Title of Florida, Inc. d/b/a EWM Title
Attn: Misty Slater
2000 Main Street
Weston, FL 33326-3691

**ASSIGNMENT OF USE RIGHTS TO PARKING SPACE,
STORAGE LOCKER AND BOAT SLIP**

This Assignment of Parking Space Storage Locker and Boat Slip, made this **4th day of December, 2018**, between **Peter E. Katz** ("Grantor"), and **Richard Gordon Bolz and Liliane Nogueira Bolz** ("Grantee"):

Witnesseth, that Grantor, in consideration of the sum of \$10.00 and other good and valuable consideration paid to Grantor by Grantee, receipt and sufficiency of which is hereby acknowledged, assigns parking space **No. 9 and 106, Storage Locker No. 7, Boat Slip No. 4** (the "Property") located at **1180 N Federal Highway #609, Fort Lauderdale, FL 33304**, more particularly described as follows:

Unit 609 of Riva Condominium, a Condominium according to the Declaration of Condominium thereof, recorded in Official Records Book 50792, Page(s) 797, of the Public Records of Broward County, Florida, and any amendments thereto, together with its undivided share in the common elements.

This assignment is subject to the Declaration of Condominium as described above.

"Grantor" and "Grantee" shall be used for singular or plural, natural or artificial, which terms shall include the heirs, legal representatives, successors and assigns of Grantor and Grantee whenever the context so requires or admits.



Peter E. Katz

STATE OF FLORIDA
COUNTY OF BROWARD

The foregoing instrument was sworn to and subscribed before me this 29th day of November, 2018, by Peter E. Katz, who ☐ is personally known or ☒ have produced valid FL/DL as identification.





Notary Public
Printed Name: MISTY J. SLATER
My Commission Expires:

**EXHIBIT XI
SITE PHOTOGRAPHS**

1. Standing North of Slip #4
looking Southeast



2. Standing West of slip #4
looking East.



3. Standing South of Slip #4
looking Northeast



**EXHIBIT X
SOVEREIGNTY
SUBMERGED
LAND LEASE**



McLAUGHLIN ENGINEERING COMPANY
LB#285

ENGINEERING * SURVEYING * PLATTING * LAND PLANNING
400 N.E. 3rd AVENUE FORT LAUDERDALE, FLORIDA 33301
PHONE (954) 763-7611 * FAX (954) 763-7615

CERTIFIED TO:
THE BOARD OF TRUSTEES
OF THE INTERNAL
IMPROVEMENT TRUST
FUND OF THE
STATE OF FLORIDA

LEGAL DESCRIPTION:

SKETCH AND DESCRIPTION
A PORTION OF MIDDLE RIVER
ADJACENT TO PARCEL "A",
RIVA RESIDENCES (181-166 & 167)
IN SECTION 36-49-42
SHEET 2 OF 3 SHEETS

Any and all sovereignty lands lying within the following described boundaries: A portion of Middle River, being a portion of, Section 36, Township 49 South, Range 42 East, Broward County, Florida, being Submerged Lands more fully described as follows:

Commencing at the most North Northwest corner of Parcel "A", RIVA RESIDENCES, according to the plat thereof, as recorded in Plat Book 181, Pages 166 and 167, of the public records of Broward County, Florida; thence North 90°00'00" East, on the North line of said Parcel "A", a distance of 138.77 feet to a point on the wetface of an existing 1.3 foot concrete bulkhead marking the West line of Middle River, being a point on the Mean High Water Line and to the Point of Beginning of the herein described Submerged Lands; thence Southerly on said wetface and the Mean High Water Line the following ten (10) courses and distances; 1) South 14°03'11" East, a distance of 52.29 feet; 2) South 11°14'53" East, a distance of 36.68 feet; 3) thence South 12°46'03" East, a distance of 78.26 feet; 4) thence South 12°45'46" East, a distance of 16.54 feet; 5) thence South 13°06'54" East, a distance of 44.29 feet; 6) thence South 12°38'43" East, a distance of 49.42 feet; 7) thence South 12°37'50" East, a distance of 72.48 feet; 8) thence South 13°47'56" East, a distance of 26.31 feet; 9) thence South 12°16'56" East, a distance of 9.57 feet; 10) thence South 11°21'56" East, a distance of 16.76 feet to the end of said ten (10) courses and distances; thence North 78°35'29" East, a distance of 2.29 feet; thence North 11°08'54" West, a distance of 2.35 feet; thence North 77°35'36" East, a distance of 11.12 feet; thence North 12°31'45" West, a distance of 27.14 feet; thence North 76°33'45" East, a distance of 2.95 feet; thence North 13°30'12" West, a distance of 2.00 feet; thence North 77°26'22" East, a distance of 20.22 feet; thence North 12°35'44" West, a distance of 19.18 feet; thence North 77°26'22" East, a distance of 4.50 feet; thence North 12°28'03" West, a distance of 47.41 feet; thence North 77°17'35" East, a distance of 4.82 feet; thence North 12°40'48" West, a distance of 234.61 feet; thence South 77°26'22" West, a distance of 4.97 feet; thence North 12°35'01" West, a distance of 34.72 feet; thence South 75°50'25" West, a distance of 16.47 feet; thence North 11°38'02" West, a distance of 19.61 feet; thence North 89°59'28" West, a distance of 20.21 feet; thence South 75°54'13" West, a distance of 3.99 feet; thence North 14°05'47" West, a distance of 11.30 feet; thence North 90°00'00" West, on the Easterly extension of the North line of said Parcel "A", a distance of 2.06 feet to the Point of Beginning.

Said Submerged Lands situate, lying and being in the City of Fort Lauderdale, Broward County, Florida and containing 15,943 square feet or 0.3660 acres, more or less.

NOTES:

- 1) This sketch reflects all easements and rights-of-way, as shown on above referenced record plat(s). The subject property was not abstracted for other easements road reservations or rights-of-way of record by McLaughlin Engineering Company.
- 2) Legal description prepared by McLaughlin Engineering Co.
- 3) This drawing is not valid unless sealed with an embossed surveyors seal.
- 4) THIS IS A FIELD SURVEY.
- 5) Bearings shown assume the North line of said Parcel "A", as N90°00'00"E.
- 6) This property has 410 linear feet of shoreline frontage on Middle River.
- 7) The Mean High Water Line Elevation (0.26) as prorated from the LABINS website.
- 8) Elevations shown refer to North American Vertical Datum *1988) and are indicated thus: ELEV.=
- 9) Reference Bench Mark: NW Bolt of fire hydrant at NE corner of N.E. 13th Street and N.E. 17th Avenue, Elevation= 8.71

CERTIFICATION

Certified Correct. Dated at
Fort Lauderdale, Florida this
21st day of November, 2015.
Limits revised this 29th day of July,
2016.

McLAUGHLIN ENGINEERING COMPANY

JAMES M. McLAUGHLIN JR.
Registered Land Surveyor No. 4497
State of Florida.

FIELD BOOK NO. _____

DRAWN BY: JMMjr

JOB ORDER NO. V-0161

CHECKED BY: JST



McLAUGHLIN ENGINEERING COMPANY
LB#285

ENGINEERING * SURVEYING * PLATTING * LAND PLANNING
400 N.E. 3rd AVENUE FORT LAUDERDALE, FLORIDA 33301
PHONE (954) 763-7611 * FAX (954) 763-7615

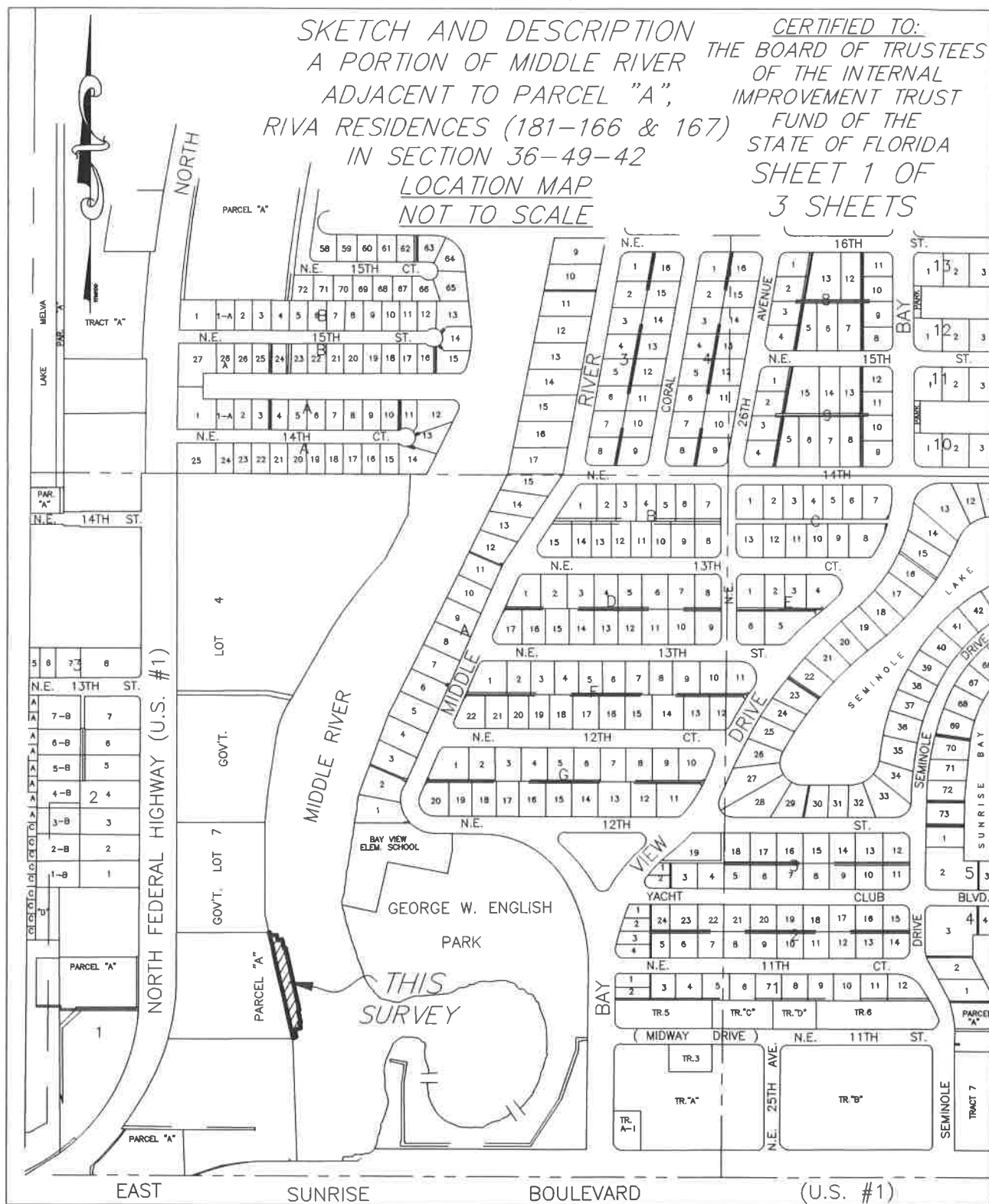

FIELD BOOK NO. _____

DRAWN BY: JMMjr

JOB ORDER NO. V-0161

CHECKED BY: _____



McLAUGHLIN ENGINEERING COMPANY
LB#285

ENGINEERING * SURVEYING * PLATTING * LAND PLANNING
400 N.E. 3rd AVENUE FORT LAUDERDALE, FLORIDA 33301
PHONE (954) 763-7611 * FAX (954) 763-7615

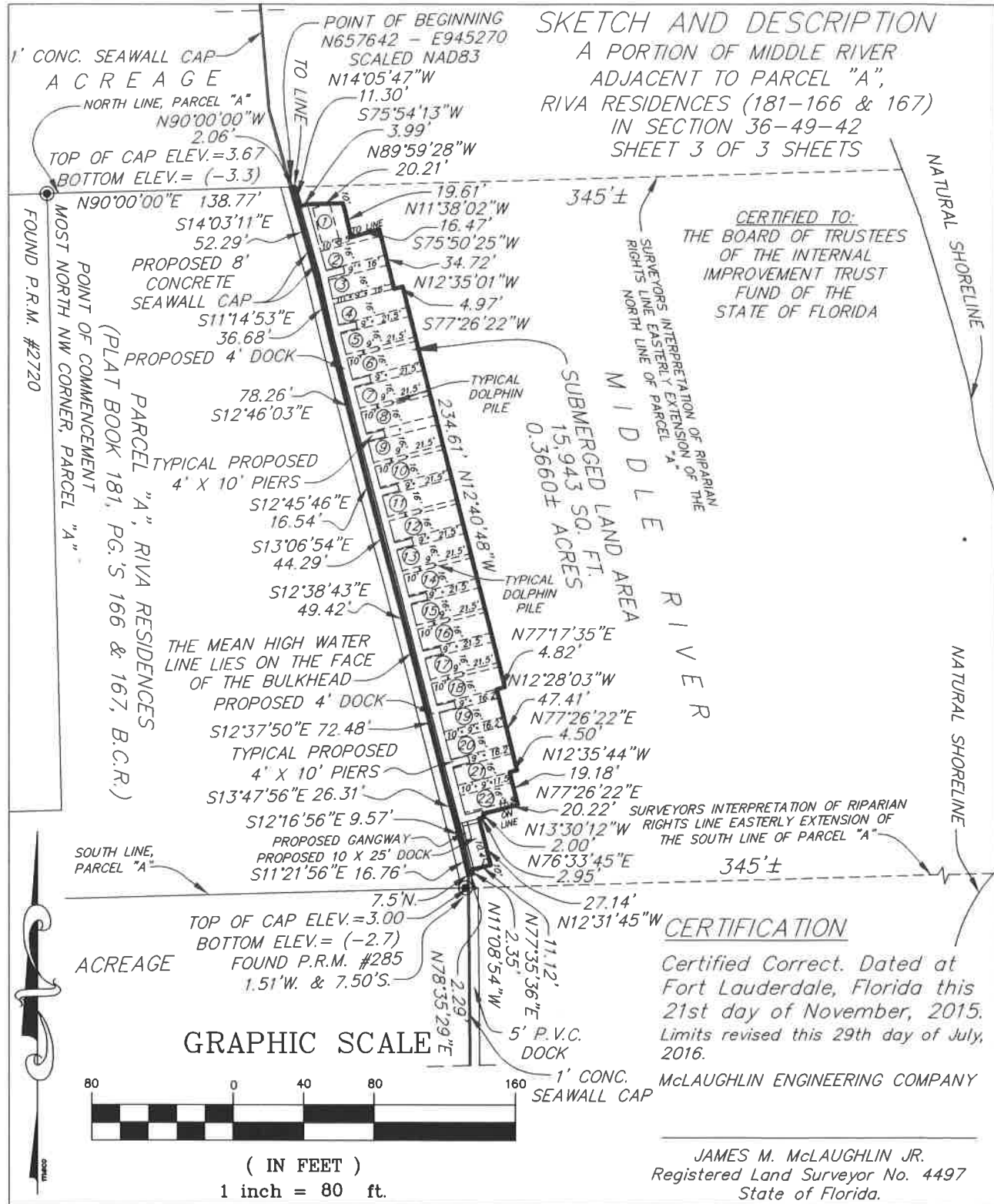

FIELD BOOK NO. _____

DRAWN BY: JMMjr

JOB ORDER NO. V-0161

CHECKED BY: _____