

To be setup in accordance with Standard Plans 102-602, 102-660 & TA20 of the MUTCD

Table II
Taper Length - Shoulder

Speed (mph)	R/L (ft.)			Notes
	8" SH/DV	10" SH/DV	12" SH/DV	
25	28	35	42	L= 50 60
30	40	50	60	
35	55	68	82	
40	72	90	107	
45	120	150	180	L= 80
50	133	167	200	
55	147	183	220	
60	160	200	240	
65	173	217	260	
70	187	233	280	

DISTANCE BETWEEN SIGNS	
1	1
2	2
3	3
4	4
5	5
6	6
7	7
8	8
9	9
10	10
11	11
12	12
13	13
14	14
15	15
16	16
17	17
18	18
19	19
20	20
21	21
22	22
23	23
24	24
25	25
26	26
27	27
28	28
29	29
30	30
31	31
32	32
33	33
34	34
35	35
36	36
37	37
38	38
39	39
40	40
41	41
42	42
43	43
44	44
45	45
46	46
47	47
48	48
49	49
50	50
51	51
52	52
53	53
54	54
55	55
56	56
57	57
58	58
59	59
60	60
61	61
62	62
63	63
64	64
65	65
66	66
67	67
68	68
69	69
70	70
71	71
72	72
73	73
74	74
75	75
76	76
77	77
78	78
79	79
80	80
81	81
82	82
83	83
84	84
85	85
86	86
87	87
88	88
89	89
90	90
91	91
92	92
93	93
94	94
95	95
96	96
97	97
98	98
99	99
100	100

Speed	Spacing (ft.)		
	A	B	C
40 mph or less	200	200	200
45 mph	350	350	350

L = Length of shoulder taper in feet

W = Width of total shoulder in feet
(combined paved and unpaved width)

S = Posted speed limit (mph)



**WINDSCREEN MOUNTED ON
TEMPORARY BARRIERS SHALL
NOT BE INSTALLED WITHIN
FDOT SIGHT TRIANGLES**

25' SIGHT
TRIANGLE
PER ULDR



TYPICAL WALL LAYOUT

FORGE

**SIDEWALK ENDS/STAR
NO POSSIBLE DETOUR**

**CONST STAGING/
PARKING LOT/
TRAILER**

NO EQUIPMENT ON
RAIL RIGHT OF WAY

TONY BRITTEN

FDOT This Certifies that
Anthony W. B. Ritter Sr.
Has Completed a Florida Department of Transportation Approved
Temporary Traffic Control (TTC) Advanced (Refresher) Course.
Date Expires 04/16/2022 Certificate # 36901
In situ at: Richard Cabree FDOT Provider # 37

AT 88 A
Phone: 540-366-4761
15 Riverside Parkway Ste. 100
Fredericksburg, VA
www.at88a.com
don.na.clarke@at88a.com



631 NE 45 Street
Oakland Park, FL 33334

MOT Plans

MCIT Plus

CAM#20-0021
Exhibit 3
Page 1 of 3

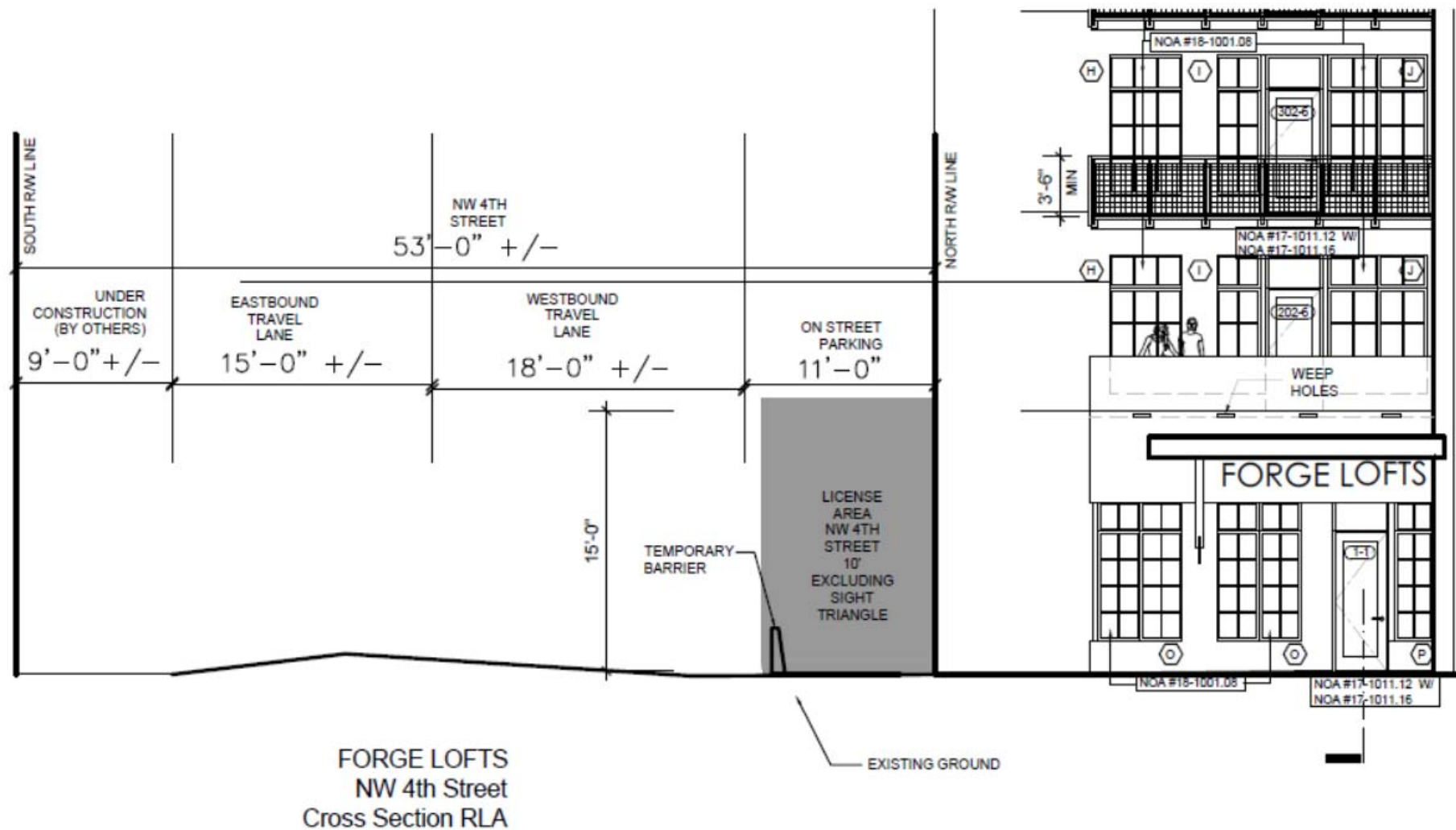

TYPICAL SECTION

NW 4th Street (Looking West)

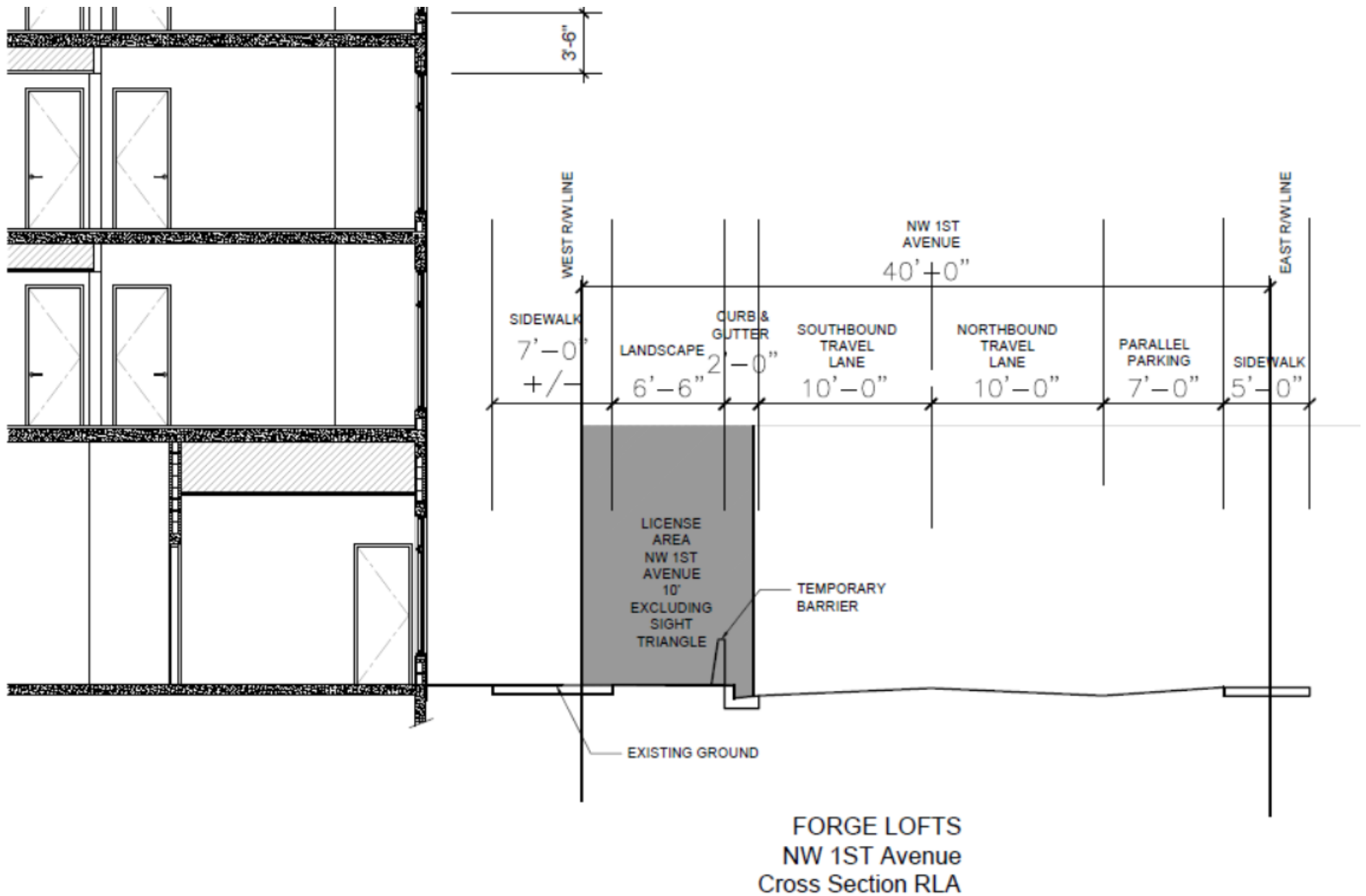

TYPICAL SECTION

NW 1st Avenue (Looking North)