

M.D.O.K.

# PETITION TO REZONE FROM "RMM-25" TO "NWRAC-MUw"

## LEGAL DESCRIPTION:

LOTS 27 THRU 46, BLOCK 14, NORTH LAUDERDALE, ACCORDING TO THE PLAT THEREOF AS RECORDED IN PLAT BOOK 1, PAGE 48, OF THE PUBLIC RECORDS OF DADE COUNTY, FLORIDA.

SAID LANDS LYING IN THE CITY OF FORT LAUDERDALE, BROWARD COUNTY, FLORIDA, AND CONTAINING 63,750 SQUARE FEET (1.463 ACRES) MORE OR LESS.

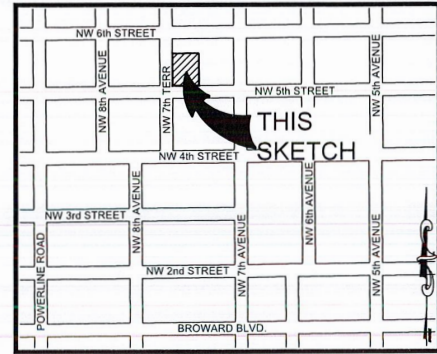

LOCATION MAP:  
NOT TO SCALE

## SURVEY NOTES:

1. THE LEGAL DESCRIPTION SHOWN HEREON WAS PREPARED BY THE SURVEYOR.
2. KEITH AND ASSOCIATES, INC. CERTIFICATE OF AUTHORIZATION NUMBER IS L.B.#6860.
3. THIS SKETCH IS NOT VALID WITHOUT THE SIGNATURE AND ORIGINAL RAISED SEAL OF A FLORIDA LICENSED SURVEYOR AND MAPPER.
4. IT IS A VIOLATION OF THE STANDARDS OF PRACTICE PURSUANT TO RULE 5J-17 OF THE FLORIDA ADMINISTRATIVE CODE TO ALTER THIS SURVEY WITHOUT THE EXPRESS PRIOR WRITTEN CONSENT OF THE SURVEYOR. ADDITIONS AND/OR DELETIONS MADE TO THE FACE OF THIS SURVEY WILL MAKE THIS SURVEY INVALID.
5. THIS SKETCH AND DESCRIPTION DOES NOT CONSTITUTE A BOUNDARY SURVEY.
6. BEARINGS SHOWN HEREON ARE BASED ON AN ASSUMED BEARING OF NORTH 87°51'26" EAST ALONG THE NORTH LINE OF BLOCK 14, NORTH LAUDERDALE, AS RECORDED IN PLAT BOOK 1, ON PAGE 48, OF THE PUBLIC RECORDS OF DADE COUNTY, FLORIDA.
7. LANDS SHOWN HEREON WERE NOT ABSTRACTED FOR RIGHTS OF WAY, EASEMENTS, OWNERSHIP, OR OTHER INSTRUMENTS OF RECORD.
8. THE INTENDED DISPLAY SCALE FOR THIS SKETCH IS 1"=80' OR SMALLER.

## CERTIFICATION:

I HEREBY CERTIFY THAT THE ATTACHED SKETCH & DESCRIPTION OF THE HEREON DESCRIBED PROPERTY IS DEPICTED TO THE BEST OF MY KNOWLEDGE AND BELIEF AND THE INFORMATION AS WRITTEN UNDER MY DIRECTION ON FEBRUARY 13, 2019 MEETS THE STANDARDS OF PRACTICE PURSUANT TO RULE 5J-17 OF THE FLORIDA ADMINISTRATIVE CODE AS APPLICABLE TO SECTION 472.027, FLORIDA STATUTES, SUBJECT TO THE QUALIFICATIONS NOTED HEREON.

KEITH & ASSOCIATES, INC.  
CONSULTING ENGINEERS

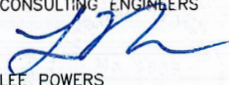
  
LEE POWERS  
PROFESSIONAL SURVEYOR AND MAPPER  
REGISTRATION No. 6805  
STATE OF FLORIDA

## SKETCH & DESCRIPTION

LOTS 27 THRU 46  
BLOCK 14,  
NORTH LAUDERDALE  
PLAT BOOK 1, PAGE 48, D.C.R.

FT. LAUDERDALE, BROWARD COUNTY, FLORIDA



301 EAST ATLANTIC BOULEVARD  
POMPANO BEACH, FLORIDA 33060-6643  
(954) 788-3400 FAX (954) 788-3500  
EMAIL: mail@KEITHteam.com LB NO. 6860

SHEET 1 OF 2

DRAWING NO. 09535 01-SKETCH & DESCRIPTION 02.DWG

DATE 2/13/19

SCALE 1"=80'

FIELD BK. N/A

DWNG. BY DDB

CHK. BY LP

DATE REVISIONS

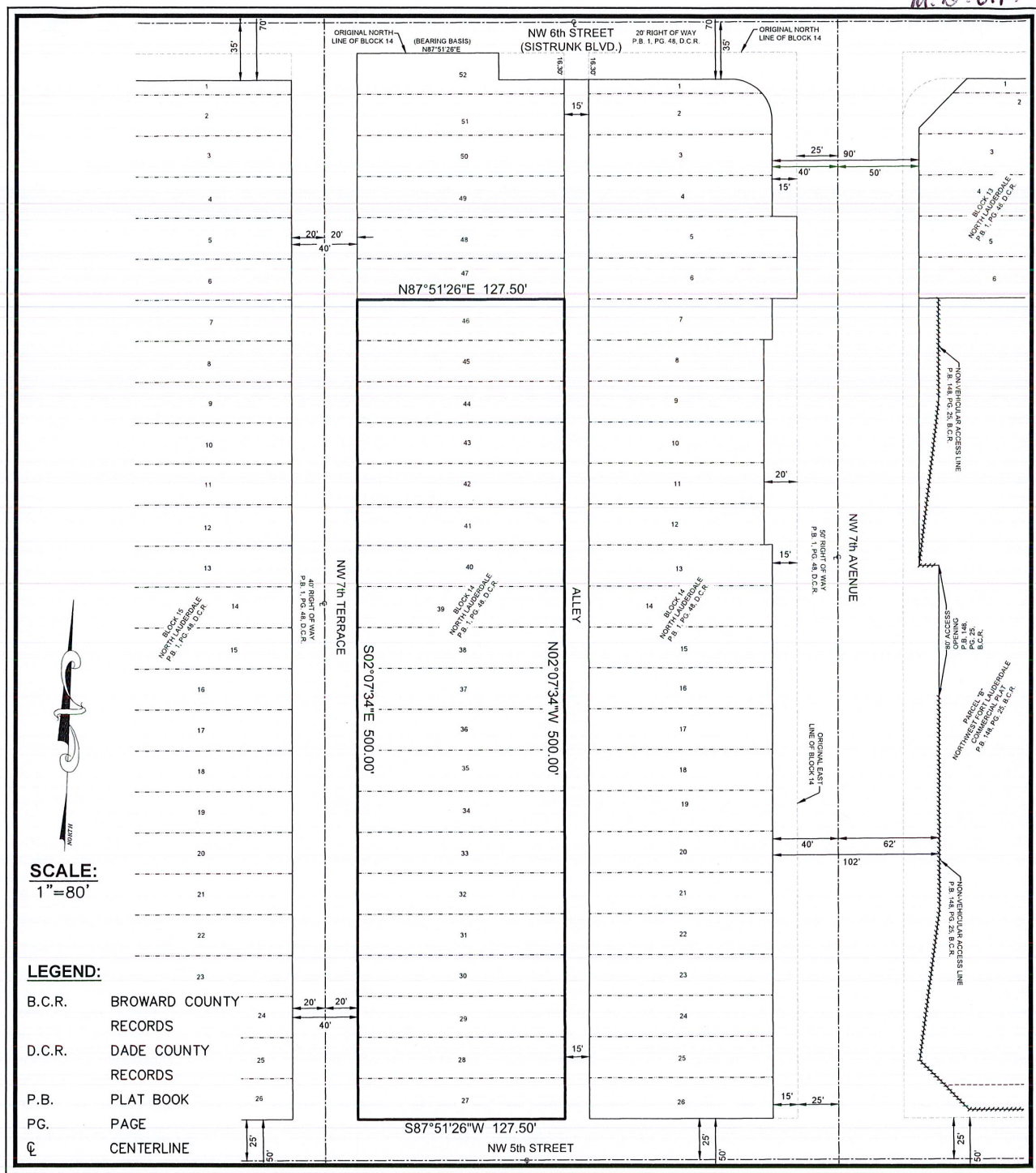

<div>SKETCH &amp; DESCRIPTION</div> <div>LOTS 27 THRU 46 BLOCK 14, NORTH LAUDERDALE PLAT BOOK 1, PAGE 48, D.C.R.</div> <div>FT. LAUDERDALE, BROWARD COUNTY, FLORIDA</div>	<div><div>301 EAST ATLANTIC BOULEVARD POMPAHO BEACH, FLORIDA 33060-6643 (954) 788-3400 FAX (954) 788-3500 EMAIL: mail@KEITHteam.com LB NO. 6860</div></div> <div>SHEET <u>2</u> OF <u>2</u></div> <div>DRAWING NO. <u>09535.01-SKETCH &amp; DESCRIPTION 02.DWG</u></div>	<div>DATE <u>2/14/19</u></div> <div>SCALE <u>1"=80'</u></div> <div>FIELD BK. <u>N/A</u></div> <div>DWG. BY <u>DDB</u></div> <div>CHK. BY <u>LP</u></div>	<table><tr><th>DATE</th><th>REVISIONS</th></tr><tr><td> </td><td> </td></tr><tr><td> </td><td> </td></tr><tr><td> </td><td> </td></tr><tr><td> </td><td> </td></tr><tr><td> </td><td> </td></tr><tr><td> </td><td> </td></tr><tr><td> </td><td> </td></tr></table>	DATE	REVISIONS														
DATE	REVISIONS																		