



Robert Bethel American Legion Post 220 Existing Facility



Post 220 1455 NW 6TH ST
Fort Lauderdale, FL 33311

JANUARY, 2019



ARCHITECTURE

CRISTINA FANDINO, AIA
9950 SW 107 AVE SUITE 200. MIAMI, FL, 33176
T.: 786 502 4384
CRISTINA FANDINO A.R. No. 0014682 cristina@cfmarchitects.com

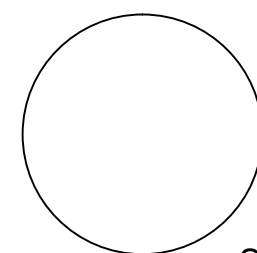

SEAL:

COPYRIGHT 2010 ALL RIGHTS RESERVED. THESE DRAWINGS AND SPECIFICATIONS ARE INSTRUMENTS OF SERVICE AND SHALL REMAIN THE PROPERTY OF CRISTINA FANDIÑO WHETHER THE PROJECT FOR WHICH THEY WERE PREPARED IS EXECUTED OR NOT, THEY ARE NOT TO BE USED IN ANY MANNER ON OTHER PROJECTS OR EXTENSIONS TO THIS PROJECT EXCEPT BY AGREEMENT IN WRITING AND WITH THE APPROPRIATE COMPENSATION TO CRISTINA FANDIÑO. REPRODUCTIONS OF DRAWINGS AND SPECIFICATIONS WITHOUT THE WRITTEN CONSENT OF CRISTINA FANDIÑO IS PROHIBITED. CONTRACTOR IS RESPONSIBLE FOR VERIFYING ALL SITE CONDITIONS PRIOR TO PROCEEDING WITH WORK.

[illegible]

MANUFACTURERS, SUPPLIERS OR INSTALLERS OF THE FOLLOWING ITEMS SHALL SUBMIT DETAILED FABRICATION/INSTALLATION DRAWINGS AND/OR PRODUCT LITERATURE TO THE ARCHITECT FOR HIS RECORDS PRIOR TO FABRICATION OF INSTALLATION. DRAWINGS FOR ENGINEERED PRODUCTS OR PRODUCTS OF A STRUCTURAL/LIFE SAFETY NATURE SHALL BEAR THE SEAL & SIGNATURE OF A FLORIDA REGISTERED ENGINEER OR SHOW REVISIONS TO PROVIDE AN ANALYSIS OF THE PRODUCT. THE APPLICABLE AUTHORITY'S REVIEW OF WHICH IS REQUIRED WHEN SUCH REVIEW IS REQUIRED BY THE CLIENT (SEE OPTION), THE APPLICABLE AUTHORITY'S REVIEW OF WHICH IS NOT REQUIRED BY THE CLIENT (SEE OPTION), OR THE APPLICABLE AUTHORITY'S REVIEW OF WHICH IS NOT REQUIRED BY THE CLIENT (SEE OPTION) (MYLAR) FORM. SUCH REVIEW IS SOLELY FOR COMPLIANCE WITH THE INFORMATION GIVEN IN THESE DOCUMENTS AND WITH THE INTENT OF THE DESIGN CONCEPT OF THE PROJECT, WHILE RESPONSIBILITY FOR THE ACCURACY AND COORDINATION WITH OTHER TRADES OF THE DATA SUBMITTED FOR REVIEW, AS WELL AS FOR THE PERFORMANCE OF THE PRODUCTS DEPICTED THEREON, REMAINS SOLELY WITH THE MANUFACTURER, SUPPLIER OR INSTALLER. THE GENERAL CONTRACTOR AS APPLICABLE REFER TO PERFORMANCE STANDARDS NOTE FOR PRODUCT APPROVAL COMPLIANCE.

- | | |
|-------------------------------|------------------------------|
| 1. REINFORCING STEEL | 8. CABINETS |
| 2. STRUCTURAL COLUMNS & ACCS. | 9. AIR CONDITIONING EQUIP. |
| 3. WATERPROOFING MEMBRANES | 10. WINDOWS, DOORS, HARDWARE |
| 4. INSULATION | 11. FIRE PLACE |
| 5. RAILINGS & HANDRAILS | 12. PLUMBING FIXTURES |
| 6. BATHROOM ACCESSORIES | 13. ELECT. EQUIP. & FIXTURES |
| 7. FLOOR & WALL FINISHES | 14. APPLIANCES |

ALL PRODUCTS AND THEIR INSTALLATION SPECIFIED IN THESE DOCUMENTS SHALL HAVE PRODUCT APPROVAL BY AND BE ACCORDING WITH THE STANDARDS OF QUALITY, PROTECTION AND PERFORMANCE OF AT LEAST ONE OF THE FOLLOWING AGENCIES AS APPLICABLE.

- | | | | |
|-------|--|------|---|
| ASTM | = AMERICAN SOCIETY TESTING MATERIALS | GA | = GYPSUM ASSOCIATION |
| ACI | = AMERICAN CONCRETE INSTITUTE | LSC | = LIFE SAFETY CODE |
| AF&PA | = AMERICAN FOREST & PAPER ASSOCIATION | NER | = NATIONAL EVALUATION SERVICE INC. |
| ASCE | = AMERICAN INSTITUTE OF CIVIL ENGINEERING | NFPA | = NATIONAL FIRE PROTECTION ASSOCIATION |
| AWI | = AMERICAN WOODWORK INSTITUTE | NDS | = NATIONAL DESIGN SPECIFICATION FOR WOOD CONSTRUCTION |
| AWPB | = AMERICAN WOOD PRESERVATIVES BUREAU | OSHA | = OCCUPATIONAL SAFETY AND HEALTH ACT. |
| ANIA | = AMERICAN NATIONAL STEEL INSTITUTE | SLF | = STEEL JOINT |
| AAMA | = ARCHITECTURAL ALUMINUM MANUFACTURERS ASSOCIATION | TCA | = TILE COUNCIL OF AMERICA |
| BOPA | = BROWARD COUNTY PRODUCT APPROVAL | UL | = UNDERWRITERS LABORATORIES |
| DOCA | = DAGE COUNTY PRODUCT APPROVAL | WHI | = WARNICK HERBERT INTERNATIONAL |
| IBC | = FLORIDA BUILDING CODE | | |

[illegible]

2017 6th-ED. FLORIDA BUILDING CODE
2017 6th-ED. MECHANICAL CODE (FBC)
2017 6th-ED. ELECTRICAL CODE (NEC)
2017 6th-ED. FLORIDA ACCESSABILITY CODE CHAPTER II (FBC)
2017 6th-ED. NFPA 101 FIRE SAFETY CODE
2017 6th-ED. FLORIDA LIFE PREVENTION CODE

PERMIT INFORMATION:
ELECTRICAL PERMIT APPLICATION IS FOR GENERAL WIRING ONLY. SEPARATE PERMIT APPLICATIONS ARE REQUIRED FOR FIRE ALARM, BURGLAR ALARM, TELEPHONE, TV, CCTV, COMPUTER WIRING AND ANY OTHER LOW VOLTAGE SYSTEM (IF APPLIES).
COPY OF CONTRACT MUST BE SUBMITTED WITH EACH APPLICATION.
ALL ELECTRICAL, MECHANICAL AND PLUMBING WILL BE PLACED AT OR ABOVE THE BASE FLOOD ELEVATION. (B.F.E.)

ALL AREAS BELOW B.F.E. SHALL BE PROVIDED WITH A MINIMUM OF TWO (2) OPENINGS HAVING A TOTAL NET AREA OF NO LESS THAN ONE SQUARE INCH OF OPENING FOR EVERY SQUARE FOOT ENCLOSED AREA SUBJECT TO FLOODING. THE BOTTOM ON THE OPENING WILL BE NO HIGHER THAN ONE (1) FOOT ABOVE GRADE AND LOCATED ON DIFFERENT SIDES OF THE ENCLOSED AREA. OPENINGS WILL BE EQUIPPED WITH SCREENS OR LOUVERS. FLOOR RESISTANT MATERIALS WILL BE USED BELOW B.F.E.

ALTERNATIVELY, SEE A CERTIFICATION BY _____ P.E. ON THE PLAN NOTES INDICATING THAT THE DESIGN WILL ALLOWED FOR THE AUTOMATIC EQUALIZATION OF HYDROSTATIC FLOOR FORCER ON EXTERIOR WALLS.

THE SITE WILL BE GRADED IN A MANNER TO PREVENT THE FLOORING OF ADJACENT PROPERTIES. WHERE NECESSARY INTERCEPTOR SWALES WILL BE CONSTRUCTED ON-SITE WITH NO ENCROACHMENT OVER ADJACENT PROPERTIES.

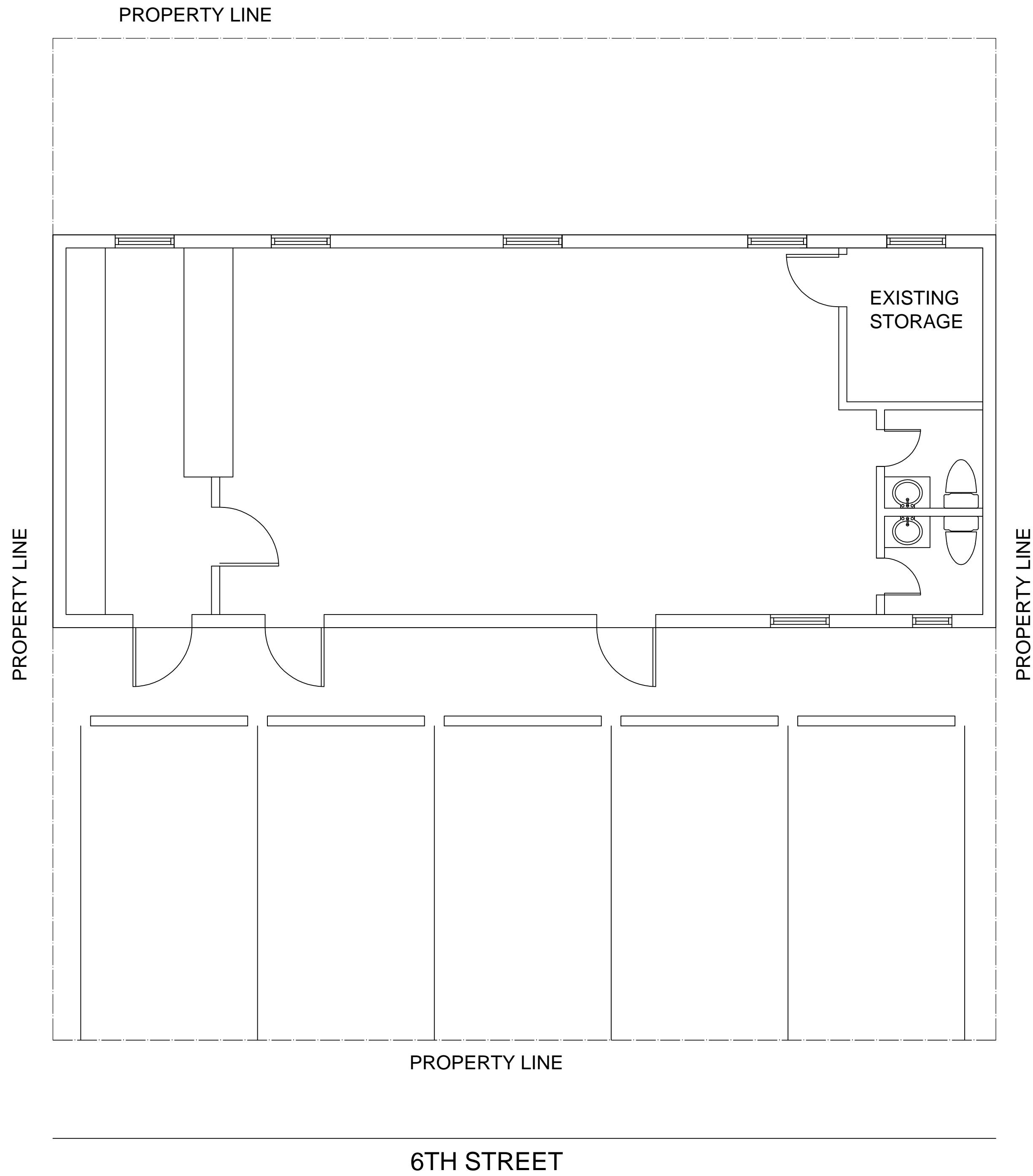

1 EXISTING FLOOR PLAN
SCALE: 1/4" = 1'-0"

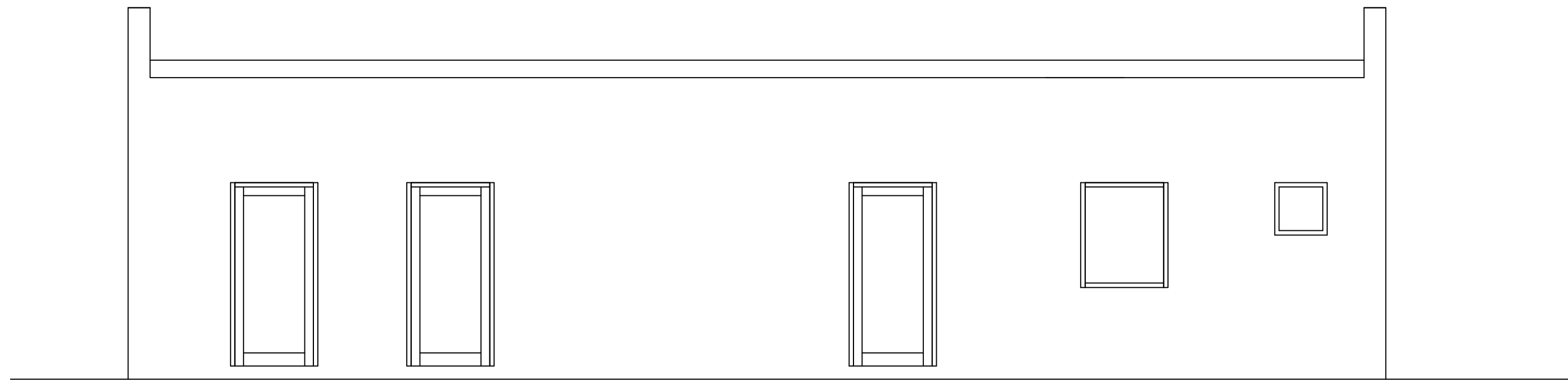

2 EXISTING FRONT ELEVATION
SCALE: 1/4" = 1'-0"

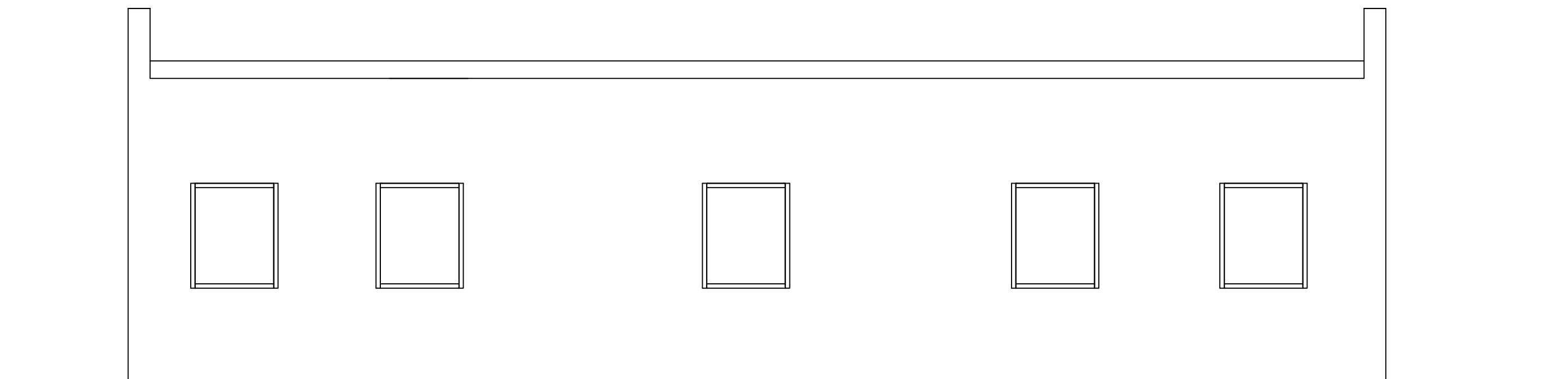

3 EXISTING REAR ELEVATION
SCALE: 1/4" = 1'-0"



CFM ARCHITECTS
A.R. No. 0014682
9950 SW 107th AVE, Suite # 200
Miami, FL, 33176
R.A.: CRISTINA FANDINO AIA
DATE: JAN 2019
DRAWN BY: D.F.
PROJECT MANAGER: C.F.

PROJECT NAME AND ADDRESS

TENANT IMPROVEMENT
AMERICAN LEGION
Fort Lauderdale, FL 33311

COPYRIGHT 2019 ALL RIGHTS RESERVED. THESE DRAWINGS AND SPECIFICATIONS ARE INSTRUMENTS OF SERVICE AND SHALL REMAIN THE PROPERTY OF CFM ARCHITECTS. WHETHER THE PROJECT FOR WHICH THEY WERE PREPARED IS EXECUTED OR NOT, THEY ARE NOT TO BE USED IN ANY MANNER ON OTHER PROJECTS OR EXTENDING TO THE PROJECT EXCEPT BY AGREEMENT IN WRITING AND WITH THE EXPRESS PERMISSION OF CFM ARCHITECTS. REPRODUCTIONS OF DRAWINGS AND SPECIFICATIONS WITHOUT THE WRITTEN CONSENT OF CFM ARCHITECTS IS PROHIBITED. CONTRACTOR IS RESPONSIBLE FOR VERIFYING ALL SITE CONDITIONS PRIOR TO PROCEEDING WITH WORK.

NOTICE
CFM ARCHITECTS, ARCHITECT IS PROVIDING BY AGREEMENT WITH CERTAIN PARTIES MATERIALS STORED ELECTRONICALLY. THE PARTIES RECOGNIZE THAT DATA, PLANS, SPECIFICATIONS, REPORTS, DOCUMENTS, OR OTHER INFORMATION FILED OR TRANSMITTED AS ELECTRONIC MEDIA INCLUDING BUT NOT NECESSARILY LIMITED TO "AS-BUILT" DOCUMENTS, ARE SUBJECT TO UNDETECTABLE ALTERATION, EITHER INTENTIONAL OR UNINTENTIONAL, DUE TO HUMAN OR OTHER CAUSES. TRANSMISSION, COPY, PRINT, REPRODUCTION, OR SOFTWARE ERROR OR HUMAN ALTERATION, ACCORDINGLY, ALL SUCH DOCUMENTS ARE PROVIDED TO THE PARTIES FOR INFORMATIONAL PURPOSES ONLY AND NOT AS AN INSTRUMENT OF SERVICE OR RECORD DOCUMENT.

ANY RELIANCE THEREON IS DEEMED TO BE UNREASONABLE AND UNENFORCEABLE. THE SIGNED INSTRUMENTS OF SERVICE ARE THE TRUE CONTRACT DOCUMENTS OF RECORD.

REVISIONS

PROJECT NO. 18021
SHEET
A-01
OF
EXISTING
FLOOR PLAN

LIC. # 0014682



CFM ARCHITECTS
A.R. No. 0014682
9950 SW 107th AVE, Suite # 200
Miami, FL, 33176

R.A.: CRISTINA FANDIÑO AIA
DATE: JAN 2019
DRAWN BY: D.F
PROJECT MANAGER: C.F

786-877-3137
786-360-2500

TENANT IMPROVEMENT
AMERICAN LEGION
Fort Lauderdale, FL 33311

©COPYRIGHT 2005 ALL RIGHTS RESERVED. THESE DRAWINGS AND SPECIFICATIONS ARE INSTRUMENTS OF SERVICE AND SHALL REMAIN THE PROPERTY OF CFM ARCHITECTS WHETHER THE PROJECT FOR WHICH THEY WERE PREPARED IS COMPLETED OR NOT. THEY ARE TO BE USED IN ANY MANNER ON OTHER PROJECTS OR FOR ANY OTHER PURPOSES WITHOUT THE WRITTEN CONSENT AND WITH THE APPROPRIATE COMPENSATION TO CFM ARCHITECTS. REPRODUCTIONS OF DRAWINGS AND SPECIFICATIONS FOR ANY PURPOSES WITHOUT THE WRITTEN CONSENT OF CFM ARCHITECTS IS PROHIBITED. CONTRACTOR IS RESPONSIBLE FOR OBTAINING ALL NECESSARY PERMISSIONS PRIOR TO PROCEEDING WITH WORK.

NOTICE:

CFM ARCHITECTS PROVIDES BY AGREEMENT WITH CERTAIN PARTIES, MATTERS STORED ELECTRONICALLY. THE PARTIES RECOGNIZE THAT DATA, PLANS, SPECIFICATIONS, RECORDS, DOCUMENTS, OR ANY OTHER INFORMATION STORED ELECTRONICALLY AS ELECTRONIC MEDIA INCLUDING BUT NOT NECESSARILY LIMITED TO, MAY BE SUBJECT TO UNEXPECTED, UNNOTICED, ALTERATION, EITHER INTENTIONAL OR UNINTENTIONAL, DUE TO FACTORS SUCH AS NETWORK TRANSMISSION, CONVERSION, MEDIA DEGRADATION, SOFTWARE ERROR, OR HUMAN ALTERATION.

CONCORDANT WITH THE ABOVE, THE PARTIES AGREE TO THE PARTIES FOR INFORMATIONAL PURPOSES ONLY AND NOT FOR ANY OTHER PURPOSES. THERE IS NO RELIANCE THEREIN IS DEEMED TO THE INFORMATION CONTAINED HEREIN. RECORDS AND/OR STAMPED HARD COPIES OF THE ARCHITECT'S INSTRUMENTS OF SERVICE ARE THE TRUE CONTRACT.

REVISIONS

PROJECT NO. 18021

SHEET

A-02

—

PROPOSED FLOOR PLAN

IC. # 0014682



1 PROPOSED FLOOR PLAN
SCALE: 1/4" = 1'-0"

SCALE: 1/4" = 1'-0"

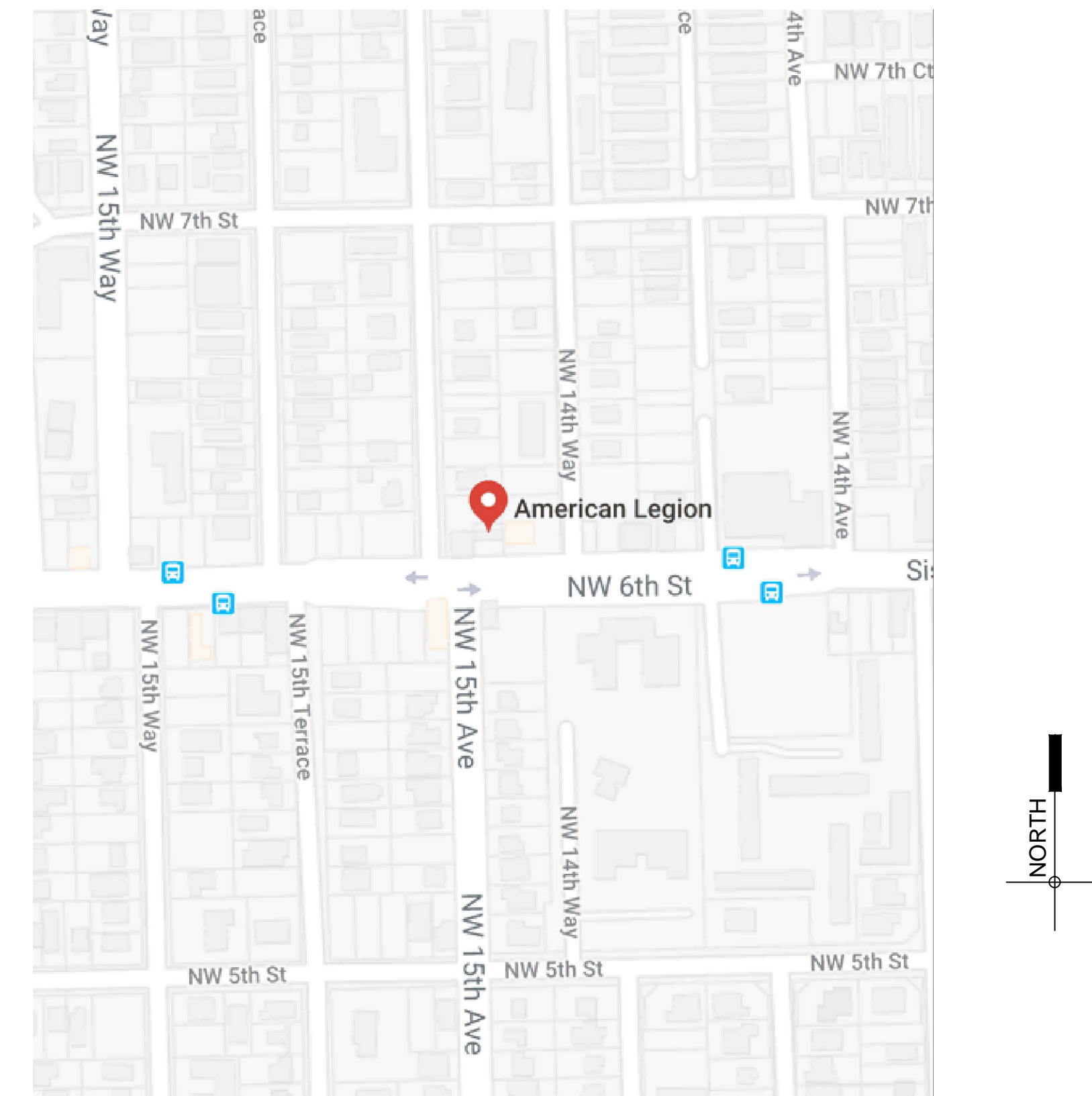

LOCATION MAP

SCALE: N.T.S

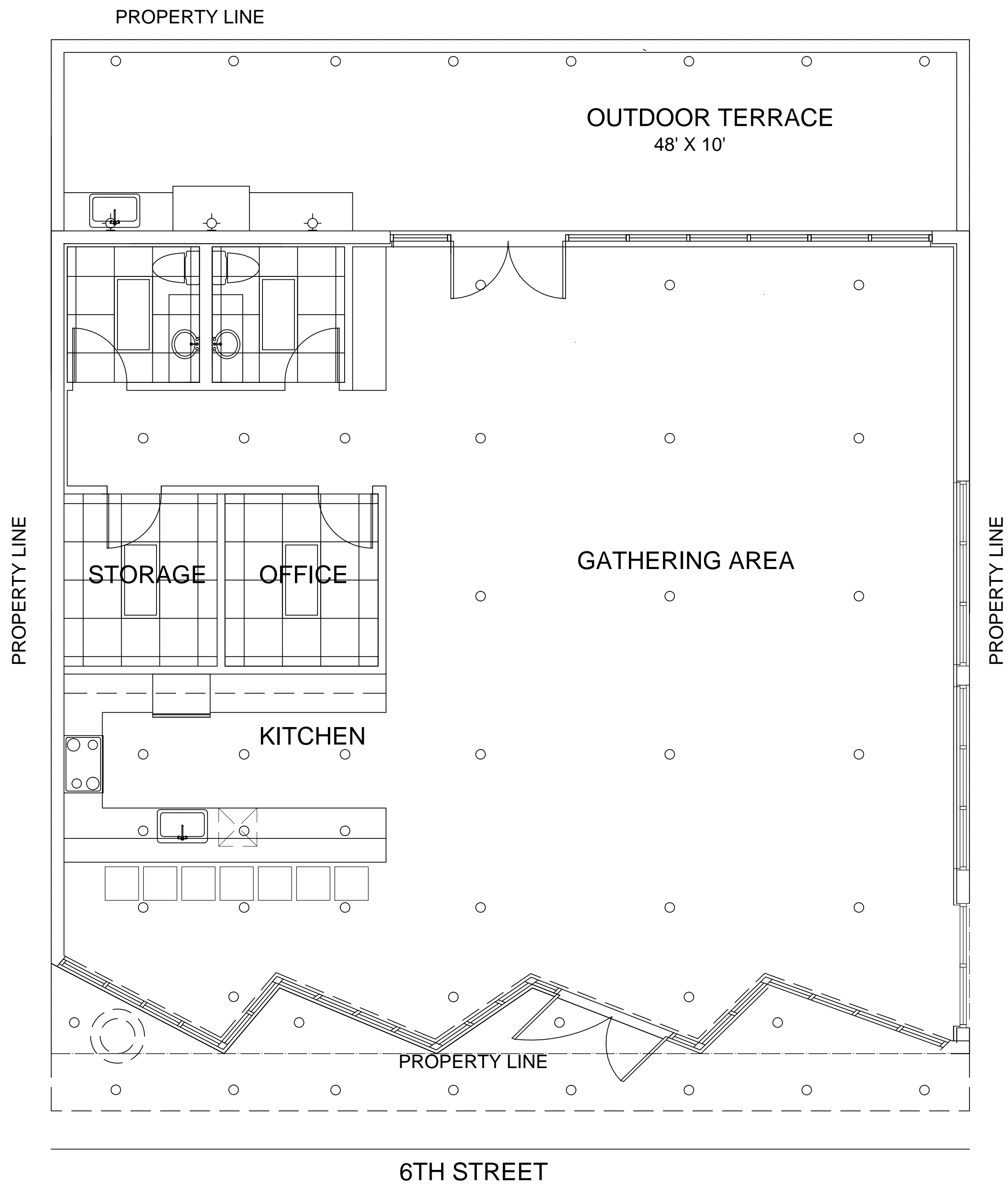

1 PROPOSED REFLECTED CEILING PLAN
SCALE: 1/4" = 1'-0"



CFM ARCHITECTS
A.R. No. 0014682
9950 SW 107th AVE, Suite # 200
Miami, FL, 33176
R.A.: CRISTINA FANDINO AIA
DATE: JAN 2019
DRAWN BY: D.F.
PROJECT MANAGER: C.F.

PROJECT NAME AND ADDRESS
TENANT IMPROVEMENT
AMERICAN LEGION
Fort Lauderdale, FL 33311

COPYRIGHT 2008 ALL RIGHTS RESERVED. THESE DRAWINGS AND SPECIFICATIONS ARE INSTRUMENTS OF SERVICE AND SHALL REMAIN THE PROPERTY OF CFM ARCHITECTS. WHETHER THE PROJECT FOR WHICH THEY WERE PREPARED IS EXECUTED OR NOT, THEY ARE NOT TO BE USED IN ANY MANNER ON OTHER PROJECTS OR EXTENDING TO THE PROJECT EXCEPT BY AGREEMENT IN WRITING AND WITH THE WRITTEN CONSENT OF CFM ARCHITECTS. REPRODUCTIONS OF DRAWINGS AND SPECIFICATIONS WITHOUT THE WRITTEN CONSENT OF CFM ARCHITECTS IS PROHIBITED. CONTRACTOR IS RESPONSIBLE FOR VERIFYING ALL SITE CONDITIONS PRIOR TO PROCEEDING WITH WORK.

CFM ARCHITECTS ARCHITECT IS PROVIDING BY AGREEMENT WITH CERTAIN PARTIES MATERIALS STORED ELECTRONICALLY. THE PARTIES RECOGNIZE THAT DATA, PLANS, SPECIFICATIONS, REPORTS, DOCUMENTS, OR OTHER INFORMATION RECEIVED OR TRANSMITTED AS ELECTRONIC MEDIA INCLUDING BUT NOT NECESSARILY LIMITED TO "AS DOCUMENTED" ARE SUBJECT TO UNDETECTABLE ALTERATION, EITHER INTENTIONAL OR UNINTENTIONAL, DUE TO, AMONG OTHER CAUSES, TRANSMISSION, CONVERSION, MEDIA DEGRADATION, SOFTWARE ERROR, OR HUMAN ALTERATION. ACCORDINGLY, ALL SUCH DOCUMENTS ARE PROVIDED TO THE PARTIES FOR INFORMATIONAL PURPOSES ONLY AND NOT AS AN END PRODUCT OR AS A RECORD DOCUMENT.

ANY RELIANCE THEREON IS DEEMED TO BE THE UNREASONABLE AND UNENFORCEABLE. THE SIGNED INSTRUMENTS OF SERVICE ARE THE TRUE CONTRACT DOCUMENTS OF RECORD.

REVISIONS

PROJECT NO. 18021
SHEET
A-03
OF
PROPOSED
REFLECTED
CEILING PLAN
LIC. # 0014682



1 PROPOSED REAR ELEVATION
SCALE: 1/4" = 1'-0"



2 PROPOSED FRONT ELEVATION
SCALE: 1/4" = 1'-0"



3 PROPOSED SIDE ELEVATION
SCALE: 1/4" = 1'-0"

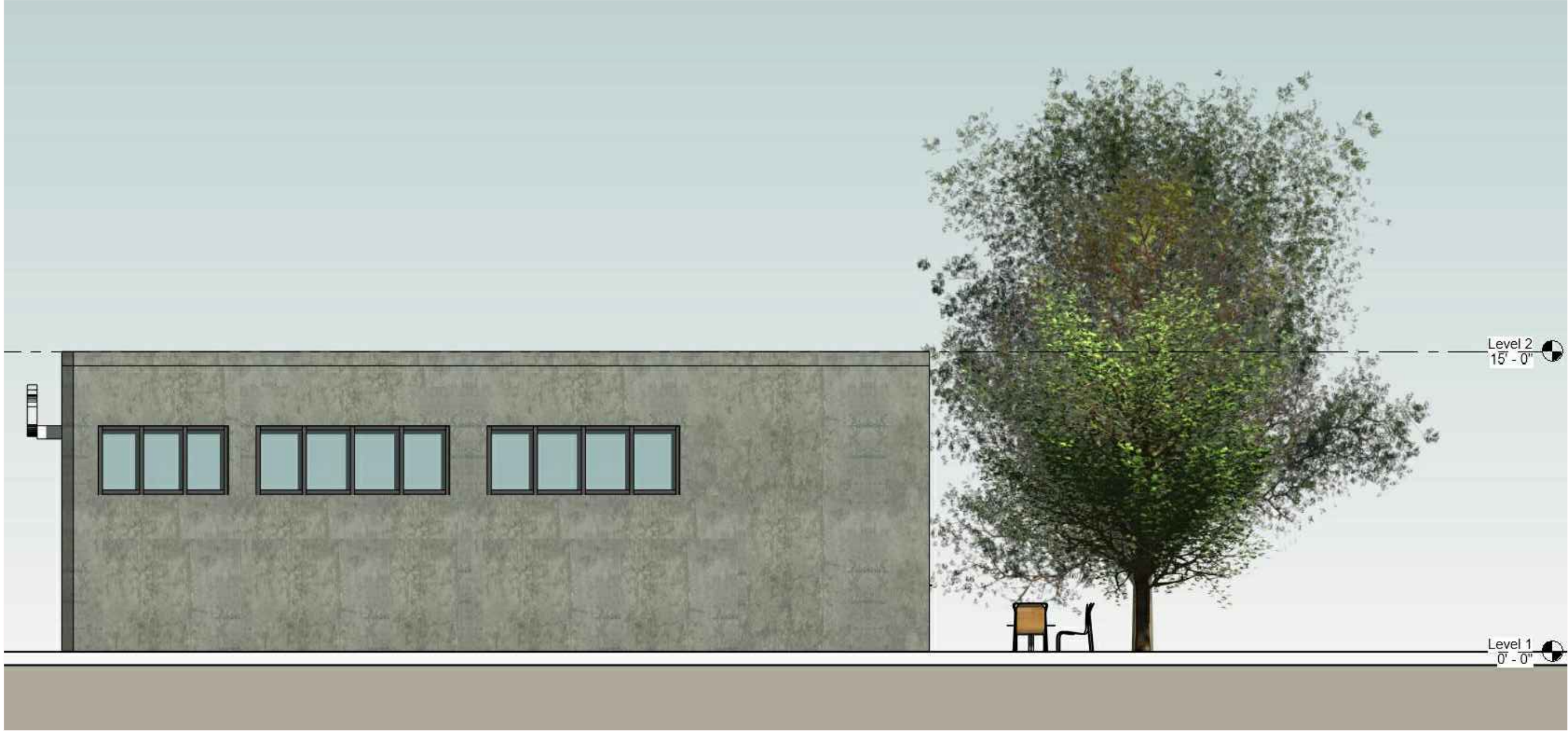

4 PROPOSED SIDE ELEVATION
SCALE: 1/4" = 1'-0"



1 RENDERING
SCALE: N.T.S

REVISIONS