

Solicitation 12145-193

Lauderdale Manors Neighborhood Improvements Project 11963

Bid Designation: Public



City of Fort Lauderdale

Bid 12145-193

Lauderdale Manors Neighborhood Improvements Project 11963

Bid Number 12145-193
 Bid Title Lauderdale Manors Neighborhood Improvements Project 11963

Bid Start Date Jan 30, 2019 4:31:49 PM EST
 Bid End Date Mar 6, 2019 2:00:00 PM EST
 Question & Answer End Date Feb 25, 2019 5:00:00 PM EST

Bid Contact Fausto Vargas
 Procurement Specialist
 Finance - Procurement Division
 fvargas@fortlauderdale.gov

Contract Duration One Time Purchase
 Contract Renewal Not Applicable
 Prices Good for 120 days

Bid Comments

INVITATION TO BID

Sealed bids will be received electronically until 2:00 P.M., local time, on Wednesday, March, 6th, 2019, and opened immediately thereafter in the 5th Floor Conference Room, City Hall, City of Fort Lauderdale, Florida, 100 North Andrews Avenue, for BID NO., 12145-193, PROJECT NO., 11963 Lauderdale Manors Neighborhood Improvements.

This project consists of Drawing File No. 4-140-94 (10) sheets, plus cover.

This project is located at several intersections throughout the Lauderdale Manors Neighborhood, in the City of Fort Lauderdale. The work to be accomplished under this contract includes, but is not limited to, the removal of the existing asphalt pavement and street name sign posts, followed by the supply and installation of lime rock base, concrete edge beams, brick pavers, decorative posts, street name sign and logo brackets, traffic signs, street name signs, neighborhood logo signs, and regulatory pavement markings.

NOTE: Payment on this contract will be made Check.

Licensing Requirements: Possession of a State of Florida General Contractor's License.

There will not be a pre-bid meeting or site visit for this Invitation to Bid.

Bidding blanks may be obtained free of charge at BIDSYNC.COM. Drawing Plans are on file in the Public Works Department, City of Fort Lauderdale at 100 North Andrews Avenue, 4th floor, (Monday thru Friday 8:00 am to 4:30 pm) at a NON-REFUNDABLE cost of \$25.00 (including sales tax per set). Only cash or cashier's check made payable to the City of Fort Lauderdale are accepted.

It will be the sole responsibility of the bidder to ensure that his bid is submitted prior to the bid opening date and time listed. PAPER BID SUBMITTALS WILL NOT BE ACCEPTED. BIDS MUST BE SUBMITTED ELECTRONICALLY VIA BIDSYNC.COM

Bid Security: A certified check, cashier's check, bank officer's check or bid bond for FIVE percent (5%) of the bid amount, made payable to the City of Fort Lauderdale, Florida, shall accompany each proposal.

Bid Bonds:

Bidders can submit bid bonds for projects four different ways:

BidSync allows bidders to submit bid bonds electronically directly through their system using Surety 2000. For more information on this feature and to access it, contact BIDSYNC customer care department.

Bidders may upload their original executed bid bond on BIDSINC to accompany their bids with the electronic proposal, and deliver, upon request, the original, signed and sealed hard copy within five (5) business days after bid opening, with the company name, bid number and title clearly indicated.

Bidders can hand deliver their bid bond in a sealed envelope to the Finance Department/Procurement Services Division, 100 North Andrews Avenue, Room 619, Fort Lauderdale, FL 33301-1016, before time of bid opening, with the company name, bid number and title clearly indicated on the envelope.

Bidders can mail their bid bond to the Finance Department/Procurement Services Division, 100 North Andrews Avenue, Room 619, Fort Lauderdale, FL 33301-1016, before time of bid opening, with the company name, bid number and title clearly indicated on the envelope.

Certified Checks, Cashier's Checks and Bank Drafts CANNOT be submitted via BIDSINC, nor are their images allowed to be uploaded and submitted with your electronic bid. These forms of securities, as well as hard copy bid bonds, must be received on or before the Invitation to Bid (ITB) opening date and time, at the Finance Department/Procurement Services Division, 100 North Andrews Avenue, Room 619, Fort Lauderdale, FL 33301-1016, with the bid number and title clearly indicated on the envelope.

It is the bidder's sole responsibility to ensure that his bid bond or other bid security is received by the Procurement Services Division before time of bid opening. Failure to adhere to this requirement may be grounds to consider the bid as non-responsive.

The City of Fort Lauderdale reserves the right to waive any informality in any or all bids and to reject any or all bids.

For information concerning technical specifications, please utilize the question/answer feature provided by BIDSINC at www.bidsync.com. Questions of a material nature must be received prior to the cut-off date specified in the solicitation. Material changes, if any, to the scope of services or bidding procedures, will only be transmitted by written addendum. (See addendum section of BIDSINC Site). **Contractors please note:** No part of your bid can be submitted via FAX. No variation in price or conditions shall be permitted based upon a claim of ignorance. Submission of a bid will be considered evidence that the Contractor has familiarized himself with the nature and extent of the work, equipment, materials, and labor required. The entire bid response must be submitted in accordance with all specifications contained in this solicitation.

Information on bid results and projects currently out to bid can be obtained on the City's website – <http://www.fortlauderdale.gov/departments/finance/procurement-services>. For general inquiries, please call (954) 828-5933.

Item Response Form

Item	12145-193--01-01 - BASE BID: 1) Remove Asphalt pavement
Lot Description	BASE BID
Quantity	100 square yard
Unit Price	<input type="text"/>
Delivery Location	City of Fort Lauderdale
	See ITB Specifications

See ITB Specifications
 Fort Lauderdale FL 33301
 Qty 100

Description

Furnish all materials, labor, and equipment to saw-cut, remove, and dispose of existing asphalt pavement, including all limerock base material, to accommodate new construction

Item **12145-193--01-02 - BASE BID: 2) Remove concrete curb and gutter**
 Lot Description **BASE BID**
 Quantity **94 linear foot**
 Unit Price
 Delivery Location **City of Fort Lauderdale**
[See ITB Specifications](#)
[See ITB Specifications](#)
 Fort Lauderdale FL 33301
 Qty 94

Description

Furnish all materials, labor, and equipment to saw-cut, remove, and dispose of existing concrete curb and gutter.

Item **12145-193--01-03 - BASE BID: 3) Remove concrete sidewalk**
 Lot Description **BASE BID**
 Quantity **202 square foot**
 Unit Price
 Delivery Location **City of Fort Lauderdale**
[See ITB Specifications](#)
[See ITB Specifications](#)
 Fort Lauderdale FL 33301
 Qty 202

Description

Furnish all materials, labor, and equipment to remove and dispose of existing sidewalk.

Item **12145-193--01-04 - BASE BID: 4) Mill and Resurface**
 Lot Description **BASE BID**
 Quantity **34 square yard**
 Unit Price
 Delivery Location **City of Fort Lauderdale**
[See ITB Specifications](#)
[See ITB Specifications](#)
 Fort Lauderdale FL 33301
 Qty 34

Description

Furnish all materials, labor, and equipment to mill and resurface a 6-foot wide strip of existing asphalt pavement, with DOT Type III asphalt, in order to reconstruct the road surface at the new elevation provided on the construction drawings. In the event that limerock is encountered, the minimum thickness of resurfacing shall be 1-1/2 inches.

Item **12145-193--01-05 - BASE BID: 5) Construct concrete edge beam**

Lot Description **BASE BID**
 Quantity **273 linear foot**
 Unit Price
 Delivery Location **City of Fort Lauderdale**
 [See ITB Specifications](#)
 See ITB Specifications
 Fort Lauderdale FL 33301
 Qty 273

Description

Furnish all materials, labor, and equipment to construct 12-inch x 12-inch concrete edge beam which border the paver pavement.

Item **12145-193--01-06 - BASE BID: 6) Construct Paver block Pavement**
 Lot Description **BASE BID**
 Quantity **71 square yard**
 Unit Price
 Delivery Location **City of Fort Lauderdale**
 [See ITB Specifications](#)
 See ITB Specifications
 Fort Lauderdale FL 33301
 Qty 71

Description

Furnish all materials, labor, and equipment to construct paver block pavement, including 3-1/8-inch thick concrete paver blocks, 12-inch thick compacted limerock base, sand setting base and sand filled joints. Concrete pavers shall be appian stone paving blocks, color harvest blend.

Item **12145-193--01-07 - BASE BID: 7) Construct Concrete Sidewalk**
 Lot Description **BASE BID**
 Quantity **126 square foot**
 Unit Price
 Delivery Location **City of Fort Lauderdale**
 [See ITB Specifications](#)
 See ITB Specifications
 Fort Lauderdale FL 33301
 Qty 126

Description

Furnish all materials, labor, and equipment to construct 6-inch thick concrete sidewalk, including detectable warning texture as indicated on the construction drawings.

Item **12145-193--01-08 - BASE BID: 8) Construct concrete curb and gutter**
 Lot Description **BASE BID**
 Quantity **94 linear foot**
 Unit Price
 Delivery Location **City of Fort Lauderdale**
 [See ITB Specifications](#)
 See ITB Specifications
 Fort Lauderdale FL 33301
 Qty 94

Description

Furnish all materials, labor, and equipment to construct Type F curb and gutter including curb height transition of 6 to 0 over 1 L.F. at each curb end. This item includes 8 thick compacted limerock base as indicated on the construction drawings. as indicated on the construction drawings.

Item **12145-193--01-09 - BASE BID: 9) Install Detectable Warning Texture Surface Applied**
 Lot Description **BASE BID**
 Quantity **2 each**
 Unit Price
 Delivery Location **City of Fort Lauderdale**
[See ITB Specifications](#)
 See ITB Specifications
 Fort Lauderdale FL 33301
 Qty 2

Description

Furnish all materials, labor, and equipment to supply and install detectable warning texture, surface applied, as indicated on the construction drawings.

Item **12145-193--01-10 - BASE BID: 10)Construct Swale**
 Lot Description **BASE BID**
 Quantity **64 square yard**
 Unit Price
 Delivery Location **City of Fort Lauderdale**
[See ITB Specifications](#)
 See ITB Specifications
 Fort Lauderdale FL 33301
 Qty 64

Description

Furnish all materials, labor, and equipment to construct swale, including grading as shown on the construction drawings, installation of clean sand fill, 2-inch thick topsoil, and Bahia sod.

Item **12145-193--01-11 - BASE BID: 11) Install Stop Bar**
 Lot Description **BASE BID**
 Quantity **12 linear foot**
 Unit Price
 Delivery Location **City of Fort Lauderdale**
[See ITB Specifications](#)
 See ITB Specifications
 Fort Lauderdale FL 33301
 Qty 12

Description

Furnish all materials, labor, and equipment to supply and install 24-inch wide white traffic stop bar, using thermoplastic pavement marking. This item includes removal of the existing stop bar as indicated on the construction drawings.

Item **12145-193--01-12 - BASE BID: 12) Remove existing post**
 Lot Description **BASE BID**
 Quantity **12 each**

Unit Price Delivery Location **City of Fort Lauderdale**[See ITB Specifications](#)

See ITB Specifications

Fort Lauderdale FL 33301

Qty 12

Description

Furnish all materials, labor, and equipment to remove, and salvage existing traffic and street name posts. This item includes delivering all U-posts and street name signs to Broward County sign Superintendent located at 2300 W. Commercial Boulevard, Fort Lauderdale. Existing traffic signs are to be reused on the new posts.

Item **12145-193--01-13 - BASE BID: 13) Install decorative post**Lot Description **BASE BID**Quantity **12 each**Unit Price Delivery Location **City of Fort Lauderdale**[See ITB Specifications](#)

See ITB Specifications

Fort Lauderdale FL 33301

Qty 12

Description

Furnish all materials, labor and equipment to purchase, assemble, and install decorative sign post and all attaching hardware, as indicated on the construction drawings. This item includes purchase, delivery, and installation of decorative finials and attaching hardware as indicated on the construction drawings. This item includes installation of existing stop signs on new post, including all attaching hardware as indicated on the construction drawings.

Item **12145-193--01-14 - BASE BID: 14) Street name sign bracket**Lot Description **BASE BID**Quantity **24 each**Unit Price Delivery Location **City of Fort Lauderdale**[See ITB Specifications](#)

See ITB Specifications

Fort Lauderdale FL 33301

Qty 24

Description

Furnish all materials, labor, and equipment to purchase, deliver, and install 28 wide street name and logo sign brackets, including all attachments and hardware as indicated on the construction drawings. This item includes installation of new street name sign and neighborhood logos on bracket.

Item **12145-193--01-15 - BASE BID: 15) Street name sign**Lot Description **BASE BID**Quantity **24 each**Unit Price Delivery Location **City of Fort Lauderdale**[See ITB Specifications](#)

See ITB Specifications

Fort Lauderdale FL 33301

Qty 24

Description

Furnish all materials, labor, and equipment to purchase and deliver 2-foot wide by 9-inch high aluminum street name signs, as indicated on the construction drawings.

Item 12145-193--01-16 - BASE BID: 16) Neighborhood logo

Lot Description BASE BID

Quantity 24 each

Unit Price

Delivery Location City of Fort Lauderdale

[See ITB Specifications](#)

See ITB Specifications

Fort Lauderdale FL 33301

Qty 24

Description

Furnish all materials, labor, and equipment to purchase and deliver neighborhood logo, as indicated on the construction drawings.

**CITY OF FORT LAUDERDALE
CONTRACT AND SPECIFICATIONS PACKAGE**

BID NO. 12145-173

PROJECT NO. 11963

**Lauderdale Manors
Neighborhood Improvements**



**Issued on Behalf of: The Public Works Department
100 North Andrews Avenue
Fort Lauderdale, Florida 33301**

**LOUIS LAFAURIE, PE
PROJECT MANAGER II**

**IRINA TOKAR, RA
SENIOR PROJECT MANANGER**

**FAUSTO VARGAS
PROCUREMENT SPECIALIST
Telephone: (954) 828-6167 E-mail: fvargas@fortlauderdale.gov**

TABLE OF CONTENTS

<u>Description</u>	<u>Pages</u>
 I. BID INFORMATION	
Invitation to Bid.....	ITB-1 thru ITB-2
Instruction to Bidders.....	IB-1 thru IB-6
Special Conditions.....	SC-1 thru SC-6
 II. SUPPLEMENTAL GENERAL CONDITIONS	
Part "A" – Community Block Grant Provisions	SGC-Part A – p.1 thru A – p.25
Part "B" – Federal Certifications and Affidavits	SGC-Part B – p.1 thru B – p.15
 III. CONSTRUCTION AGREEMENT (SAMPLE).....	
	C-1 thru C-39
 IV. GENERAL CONDITIONS.....	
	GC-1 thru GC-11
 V. TECHNICAL SPECIFICATIONS	
 DIVISION 1 – GENERAL REQUIREMENTS	
011000 Summary.....	3
012200 Unit Prices.....	1
012500 Substitution Procedures	4
012600 Contract Modification Procedures	3
012900 Payment Procedures.....	5
013100 Project Management and Coordination	7
013200 Construction Progress Documentation	4
013233 Photographic Documentation	2
013300 Submittal Procedures.....	9
014000 Quality Requirements.....	5
017300 Execution	5
017419 Construction Waste Management	1
017700 Closeout Procedures.....	4
017839 Project Record Documents	3
 DIVISION 3 - CONCRETE	
033053 Cast-In-Place Concrete	5

DIVISION 31 - EARTHWORK

312000 Earth Moving4

DIVISION 32 - EXTERIOR IMPROVEMENTS

321400 Unit Paving4

329200 Turf Grass3

EXHIBIT B DRAWINGS11

Note: The following documents are available electronically for completion and documents must be returned with your bid along with your bid security, proof of insurance, and proof of required licenses/certifications.

[CITB Prime Contractor ID Form](#)
[CITB Local Business Preference](#)
[CITB Trench Safety](#)
[CITB Non-Collusion Statement](#)
[CITB Contract Payment Method](#)
[CITB Construction Bid Certification](#)
[Non-Discrimination Certification Form](#)

SUPPLEMENTAL BID INSTRUCTIONS

NOTE: The following pages must be completely filled out and included as a part of each sealed bid proposal:

SIGNATURE PAGE CITB SP-1 THRU SP-2
 QUESTIONNAIRE SHEETS CITB QS-1 THRU QS-2
 NON-COLLUSION STATEMENT CITB NCS-1

CERTIFICATION OF ELIGIBILITY OF PRIME CONTRACTOR AND
 SUBCONTRACTOR.....SGC/PART B-p.2-3

NONCOLLUSION AFFIDAVIT OF PRIME BIDDER AND SUBCONTRACTOR.....SGC/PART B – p. 4- 5

CONTRACTOR'S OR SUBCONTRACTOR'S ACKNOWLEDGMENT OF
 AFFIRMATIVE STEP ASSURING BUSINESS UTILIZATION..... SGC/PART B – p.6-8

CONTRACTOR'S OR SUBCONTRACTOR'S STATEMENT OF
 WORK FORCE NEEDS SGC/PART B – p.9-10

CERTIFICATION OF NONSEGREGATED FACILITIES SGC/PART B – p.11

**FAILURE TO SUBMIT THE ABOVE
 MAY RESULT IN YOUR BID BEING REJECTED,
 AT THE SOLE DISCRETION OF THE CITY, AS NON-RESPONSIVE**

INVITATION TO BID

Sealed bids will be received electronically until 2:00 P.M., local time, on **Wednesday, March 6th, 2019**, and opened immediately thereafter in the 5th Floor Conference Room, City Hall, City of Fort Lauderdale, Florida, 100 North Andrews Avenue, for **BID NO., 12145-193, PROJECT NO., 11963 Lauderdale Manors Neighborhood Improvements.**

This project consists of Drawing File No. 4-140-94 **(10)** sheets, plus cover.

This project is located at several intersections throughout the Lauderdale Manors Neighborhood, in the City of Fort Lauderdale. The work to be accomplished under this contract includes, but is not limited to, the removal of the existing asphalt pavement and street name sign posts, followed by the supply and installation of lime rock base, concrete edge beams, brick pavers, decorative posts, street name sign and logo brackets, traffic signs, street name signs, neighborhood logo signs, and regulatory pavement markings.

NOTE: Payment on this contract will be made Check.

Licensing Requirements: Possession of a State of Florida General Contractor's License.

There will not be a pre-bid meeting or site visit for this Invitation to Bid.

Bidding blanks may be obtained **free of charge** at BIDSYNC.COM. Drawing Plans are on file in the Public Works Department, City of Fort Lauderdale at 100 North Andrews Avenue, 4th floor, (Monday thru Friday 8:00 am to 4:30 pm) at a **NON-REFUNDABLE cost of \$25.00 (including sales tax per set)**. Only cash or cashier's check made payable to the City of Fort Lauderdale are accepted.

It will be the sole responsibility of the bidder to ensure that his bid is submitted prior to the bid opening date and time listed. **PAPER BID SUBMITTALS WILL NOT BE ACCEPTED. BIDS MUST BE SUBMITTED ELECTRONICALLY VIA BIDSYNC.COM**

Bid Security: A certified check, cashier's check, bank officer's check or bid bond for **FIVE percent (5%)** of the bid amount, made payable to the City of Fort Lauderdale, Florida, shall accompany each proposal.

Bid Bonds:

Bidders can submit bid bonds for projects four different ways:

- 1) BidSync allows bidders to submit bid bonds electronically directly through their system using **Surety 2000**. For more information on this feature and to access it, contact BIDSYNC customer care department.

- 2) Bidders may **upload** their original executed bid bond on BIDSYNC to accompany their bids with the electronic proposal, and deliver, upon request, the original, signed and sealed hard copy within five (5) business days after bid opening, with the company name, bid number and title clearly indicated.
- 3) Bidders can **hand deliver** their bid bond in a sealed envelope to the Finance Department/Procurement Services Division, 100 North Andrews Avenue, Room 619, Fort Lauderdale, FL 33301-1016, before time of bid opening, with the company name, bid number and title clearly indicated on the envelope.
- 4) Bidders can **mail** their bid bond to the Finance Department/Procurement Services Division, 100 North Andrews Avenue, Room 619, Fort Lauderdale, FL 33301-1016, before time of bid opening, with the company name, bid number and title clearly indicated on the envelope.

Certified Checks, Cashier's Checks and Bank Drafts CANNOT be submitted via BIDSYNC, nor are their images allowed to be uploaded and submitted with your electronic bid. These forms of securities, as well as hard copy bid bonds, must be received on or before the Invitation to Bid (ITB) opening date and time, at the Finance Department/Procurement Services Division, 100 North Andrews Avenue, Room 619, Fort Lauderdale, FL 33301-1016, with the bid number and title clearly indicated on the envelope.

It is the bidder's sole responsibility to ensure that his bid bond or other bid security is received by the Procurement Services Division before time of bid opening. Failure to adhere to this requirement may be grounds to consider the bid as non-responsive.

The City of Fort Lauderdale reserves the right to waive any informality in any or all bids and to reject any or all bids.

For information concerning technical specifications, please utilize the question/answer feature provided by BIDSYNC at www.bidsync.com. Questions of a material nature must be received prior to the cut-off date specified in the solicitation. Material changes, if any, to the scope of services or bidding procedures, will only be transmitted by written addendum. (See addendum section of BIDSYNC Site). **Contractors please note:** No part of your bid can be submitted via FAX. No variation in price or conditions shall be permitted based upon a claim of ignorance. Submission of a bid will be considered evidence that the Contractor has familiarized himself with the nature and extent of the work, equipment, materials, and labor required. The entire bid response must be submitted in accordance with all specifications contained in this solicitation.

Information on bid results and projects currently out to bid can be obtained on the City's website – <http://www.fortlauderdale.gov/departments/finance/procurement-services>. For general inquiries, please call (954) 828-5933.

INSTRUCTIONS TO BIDDERS

The following instructions are given for the purpose of guiding bidders in properly preparing their bids or proposals. These directions have equal force and weight with the specifications and strict compliance is required with all of these provisions.

QUALIFICATIONS OF BIDDERS – No proposal will be accepted from, nor will any contract be awarded to, any person who is in arrears to the CITY OF FORT LAUDERDALE, upon any debt or contract, or who has defaulted, as surety or otherwise, upon any obligation to the City, or who is deemed irresponsible or unreliable by the City Commission of Fort Lauderdale.

PERSONAL INVESTIGATION - Bidders shall satisfy themselves by personal investigation, and by such other means as they may think necessary or desirable, as to the conditions affecting the proposed work and the cost. No information derived from maps, plans, specifications, or from the Engineer, City Manager, or their assistants shall relieve the Contractor from any risk or from fulfilling all terms of the contract.

INCONSISTENCIES – Any seeming inconsistency between different provisions of the plans, specifications, proposal or contract, or any point requiring explanation must be inquired into by the bidder, in writing, at least ten (10) days prior to the time set for opening proposals. After proposals are opened, the bidders shall abide by the decision of the Engineer as to such interpretation.

ADDENDA AND INTERPRETATIONS - No interpretations of the meaning of the plans, specifications or other contract documents will be made orally to any bidder. Prospective bidders must request such interpretation in writing as instructed in the bid package. To be considered, such request must be received by the Questions and Answers deadline as indicated in BIDSYNC.COM. Material changes, if any, to the scope of services or bidding procedures will only be transmitted by written addendum. **It is the bidder's responsibility to verify if addendums have been issued in BIDSYNC.COM.** Failure of any bidder to receive any such addenda or interpretation shall not relieve any bidder from any obligation under his bid as submitted. All addenda so issued shall become a part of the contract document. **Bidder** shall verify **in BIDSYNC.COM** that he has all addenda before submitting a bid.

LEGAL CONDITIONS - Bidders are notified to familiarize themselves with the provisions of the laws of the State of Florida relating to hours of labor on municipal work, and with the provisions of the laws of the State of Florida and the Charter and the ordinances of the City of Fort Lauderdale.

PUBLIC ENTITY CRIMES - A person or affiliate who has been placed on the convicted vendor list following a conviction for a public entity crime may not submit a bid on a contract to provide any goods or services to a public entity, may not submit a bid on a contract with a public entity for the construction or repair of a public building or public work, may not submit bids on leases of real property to a public entity, may not be awarded or perform work as a Contractor, supplier, subcontractor, or consultant under a contract with any public entity, and may not transact business with any public entity in excess of the threshold amount provided in Section 287.017, Florida Statutes, for CATEGORY TWO for a period of thirty-six (36) months from the date of being placed on the convicted vendor list.

FORMS OF PROPOSALS - Each proposal and its accompanying statements must be made on the blanks provided. **THE FORMS MUST BE SUBMITTED ELECTRONICALLY, IN GOOD ORDER WITH ALL BLANKS COMPLETED,** and must show the name of the bidder and a statement as to its contents.

INSTRUCTIONS TO BIDDERS (continued)

FORMS OF PROPOSALS (CONTINUED) - The proposal must be signed by one duly authorized to do so, and in case signed by a deputy or subordinate, the principal's properly written authority to such deputy or subordinate must accompany the proposal. No proposal will be accepted, for any reason whatsoever, which is not submitted to the City as stated above, within the specified time.

INSURANCE - Contractor shall provide and shall require all of its sub-contractors to provide, pay for, and maintain in force at all times during the term of the Agreement, such insurance, including Property Insurance (Builder's Risk), Commercial General Liability Insurance, Business Automobile Liability Insurance, Workers' Compensation Insurance, Employer's Liability Insurance, and Umbrella/Excess Liability, as stated below. Such policy or policies shall be issued by companies authorized to do business in the State of Florida and having agents upon whom service of process may be made in the State of Florida.

BID BOND - A certified check, cashier's check or bank officer's check, for the sum set forth in the advertisement, made payable to the City of Fort Lauderdale, Florida, or bid bond in such amount, shall accompany each proposal as evidence of the good faith and responsibility of the bidder. The check or bond shall be retained by the City as liquidated damages should the bidder refuse to or fail to enter into a contract for the execution of the work embraced in this proposal, in the event the proposal of the bidder is accepted. Retention of such amount shall not be construed as a penalty or forfeiture.

The above bond or check shall be a guarantee that the bidder will, if necessary, promptly execute a satisfactory contract and furnish good and sufficient bonds. As soon as a satisfactory contract has been executed and the bonds furnished and accepted, the check or bond accompanying the proposal of the successful bidder will be returned to him. The certified or other checks or bid bonds of the unsuccessful bidders will be returned to them upon the acceptance of the bid of the successful bidder. If the successful bidder shall not enter into, execute, and deliver such a contract and furnish the required bonds within ten (10) days after receiving notice to do so, the certified or other check or bid bond shall immediately become the property of the City of Fort Lauderdale as liquidated damages. Retention of such amount shall not be construed as a penalty or forfeiture.

FILLING IN BIDS - All prices must be electronically submitted in the proposal pages, and all proposals must fully cover all items for which proposals are asked and no other. Bidders are required to state the names and places of residence of all persons interested, and if no other person is interested, the bidder shall distinctly state such fact and shall state that the proposal is, in all respects, fair and without collusion or fraud. Where more than one person is interested, it is required that all persons interested or their legal representative make all verification and subscribe to the proposal.

PRICES QUOTED: Deduct any discount offered and quote firm net unit prices. In the case of a discrepancy in computing the amount of the bid, the unit price quoted will govern. All prices quoted shall be F.O.B. destination, freight prepaid (Bidder pays and bears freight charges, Bidder owns goods in transit and files any claims), unless otherwise stated in Special Conditions. Each item must be bid separately. No attempt shall be made to tie any item or items contained in the ITB with any other business with the City.

BIDS FIRM FOR ACCEPTANCE: Bidder warrants, by virtue of bidding, that his bid and the prices quoted in his bid will be firm for acceptance by the City for a period of one hundred and twenty (120) days from the date of bid opening unless otherwise stated in the ITB. The City shall award contract within this time period or shall request to the recommended awarded vendor an extension to hold pricing, until products/services have been awarded.

ADDITIONAL ITEMS OR SERVICES: The City may require additional items or services of a similar nature, but not specifically listed in the contract. The Contractor agrees to provide such items or

INSTRUCTIONS TO BIDDERS (continued)

services, and shall provide the City prices on such additional items or services. If the price(s) offered are not acceptable to the City, and the situation cannot be resolved to the satisfaction of the City, the City reserves the right to procure those items or services from other vendors, or to cancel the contract upon giving the Contractor thirty (30) days written notice.

DELETION OR MODIFICATION OF SERVICES: The City reserves the right to delete any portion of the Contract at any time without cause, and if such right is exercised by the City, the total fee shall be reduced in the same ratio as the estimated cost of the work deleted bears to the estimated cost of the work originally planned. If work has already been accomplished on the portion of the Contract to be deleted, the Contractor shall be paid for the deleted portion on the basis of the estimated percentage of completion of such portion.

If the Contractor and the City agree on modifications or revisions to the task elements, after the City has approved work to begin on a particular task or project, and a budget has been established for that task or project, the Contractor will submit a revised budget to the City for approval prior to proceeding with the work.

CAUSES FOR REJECTION - No proposal will be canvassed, considered or accepted which, in the opinion of the City Commission, is informal or unbalanced, or contains inadequate or unreasonable prices for any items; each item must carry its own proportion of the cost as nearly as is practicable. Any alteration, erasure, interlineation, or failure to specify bids for all items called for in the schedule shall render the proposal informal.

REJECTION OF BIDS - The City reserves the right to reject any bid if the evidence submitted by the bidder, or if the investigation of such bidder, fails to satisfy the City that such bidder is properly qualified to carry out the obligations and to complete the work contemplated. Any or all proposals will be rejected, if there is reason to believe that collusion exists among bidders. A proposal will be considered irregular and may be rejected, if it shows serious omissions, alterations in form, additions not called for, conditions or unauthorized alternates, or irregularities of any kind. The City reserves the right to reject any or all proposals and to waive such technical errors as may be deemed best for the interests of the City.

BID PROTEST PROCEDURE: Any proposer or bidder who is not recommended for award of a contract and who alleges a failure by the City to follow the City's procurement ordinance or any applicable law may protest to the Procurement Division – Procurement Manager, by delivering a letter of protest within five (5) days after a Notice of Intent to award is posted on the City's website at the following link:

https://library.municode.com/fl/fort_lauderdale/codes/code_of_ordinances?nodeId=COOR_CH2AD_ARTVFI_DIV2PR_S2-182DIREPR The complete protest ordinance may be found on the City's website at the following link: <http://www.fortlauderdale.gov/purchasing/protestordinance.pdf>

WITHDRAWALS - Any bidder may, without prejudice to himself, withdraw his proposal at any time prior to the expiration of the time during which proposals may be submitted. Such request for withdrawal must be in writing and signed in the same manner and by the same person who signed the proposal. After expiration of the period for receiving proposals, no proposal can be withdrawn, modified, or explained.

CONTRACT - The bidder to whom award is made shall execute a written contract to do the work and maintain the same in good repair until final acceptance by the proper authorities, and shall furnish

INSTRUCTIONS TO BIDDERS (continued)

good and sufficient bonds as specified within ten (10) days after receiving such contract for execution. If the bidder to whom the first award is made fails to enter into a contract as provided, the award may be annulled and the contract let to the next lowest bidder who is reliable, responsible, and responsive in the opinion of the City Commission, and that bidder shall fulfill every stipulation and obligation as if such bidder were the original party to whom award was made.

The contract shall provide that the Contractor agrees to correct any defective or faulty work or material, which may appear within one (1) year after completion of the work and receipt of final payment.

ENFORCEMENT OF SPECIFICATIONS - Copies of the specifications will be placed in the hands of all the assistants to the Engineer and Inspectors employed on the work, who shall enforce each and every requirement of the contract. Such assistants shall have no authority to vary from such requirements.

COPIES OF DRAWING PLANS - Copies of the drawing plans are on file in the Public Works Department, City Hall, 4th Floor, 100 N. Andrews Avenue, Fort Lauderdale, Florida 33301.

SURETY BOND – The Contractor shall execute and record in the public records of Broward County, Florida, a payment and performance bond in an amount at least equal to the Contract Price with a surety insurer authorized to do business in the State of Florida as surety, ("Bond"), in accordance with Section 255.05, Florida Statutes (2014), as may be amended or revised, as security for the faithful performance and payment of all of the Contractor's obligations under the Contract Documents.

The successful bidder shall furnish a performance and payment bond in compliance with Section 255.05, Florida Statutes, written by a Corporate Surety company, holding a Certificate of Authority from the Secretary of the Treasury of the United States as acceptable sureties on federal bonds, in an amount equal to the total amount payable by the terms of the contract, executed and issued by a Resident Agent licensed by and having an office in the State of Florida, representing such Corporate Surety, conditioned for the due and faithful performance of the work, and providing in addition to all other conditions, that if the Contractor, or his or its subcontractors, fail to duly pay for any labor, materials, or other supplies used or consumed by such Contractor, or his or its subcontractor or subcontractors, in performance of the work contracted to be done, the Surety will pay the same in the amount not exceeding the sum provided in such bonds, together with interest at the rate of fifteen percent (15%) per annum, and that they shall indemnify and save harmless the City of Fort Lauderdale to the extent of any and all payments in connection with carrying out of the contract, which the City may be required to make under the law.

The Contractor is required at all times to have a valid surety bond in force covering the work being performed. A failure to have such bond in force at any time shall constitute a default on the part of the Contractor. A bond written by a surety, which becomes disqualified to do business in the State of Florida, shall automatically constitute a failure on the part of the Contractor to meet the above requirements.

Such bond shall continue in effect for one (1) year after completion and acceptance of the work with liability equal to at least twenty-five percent (25%) of contract price, or an additional bond shall be conditioned that the Contractor will correct any defective or faulty work or material which appear within one (1) year after completion of the contract, upon notification by the City, except in contracts which are concerned solely with demolition work, in which cases twenty-five percent (25%) liability will not be applicable.

INSTRUCTIONS TO BIDDERS (continued)

AUDIT OF CONTRACTOR'S RECORDS - Upon execution of the Contract, the City reserves the right to conduct any necessary audit of the Contractor's records. Such an audit, or audits, may be conducted by the City or its representatives at any time prior to final payment, or thereafter, for a period up to three (3) years. The City may also require submittal of the records from either the Contractor, the Subcontractor, or both. For the purpose of this Section, records shall include all books of account, supporting documents and papers deemed necessary by the City to assure compliance with the contract provisions.

Failure of the Contractor or Subcontractor to comply with these requirements may result in disqualification or suspension from bidding for future contracts or disapproval as a Subcontractor at the option of the City.

The Contractor shall assure that each of its Subcontractors will provide access to its records pertaining to the project upon request by the City.

PERIODIC ESTIMATE FOR PARTIAL PAYMENT - After the Contractor has submitted a periodic estimate for partial payment, approved and certified by the Public Works Department, the City shall make payment in the manner provided in the Contract Documents and in accordance with Florida's Prompt Payment Act, Section 218, Florida Statutes.

RESERVATION FOR AWARD AND REJECTION OF BIDS - The City reserves the right to accept or reject any or all bids, part of bids, and to waive minor irregularities or variations to specifications contained in bids, and minor irregularities in the bidding process. The City also reserves the right to award the contract on a split order basis, lump sum basis, individual item basis, or such combination as shall best serve the interest of the City. The City reserves the right to make an award to the responsive and responsible bidder whose product or service meets the terms, conditions, and specifications of the ITB and whose bid is considered to best serve the City's interest. In determining the responsiveness of the offer and the responsibility of the Bidder, the following shall be considered when applicable: the ability, capacity and skill of the Bidder to perform as required; whether the Bidder can perform promptly, or within the time specified, without delay or interference; the character, integrity, reputation, judgment, experience and efficiency of the Bidder; the quality of past performance by the Bidder; the previous and existing compliance by the Bidder with related laws and ordinances; the sufficiency of the Bidder's financial resources; the availability, quality and adaptability of the Bidder's supplies or services to the required use; the ability of the Bidder to provide future maintenance, service or parts; the number and scope of conditions attached to the bid.

MINORITY AND WOMEN BUSINESS ENTERPRISE PARTICIPATION AND BUSINESS - It is the desire of the City of Fort Lauderdale to increase the participation of minority (MBE) and women-owned (WBE) businesses in its contracting and procurement programs. While the City does not have any preference or set aside programs in place, it is committed **to a policy of equitable participation for these firms**. The City of Fort Lauderdale wants to increase the participation of Minority Business Enterprises (MBE), Women Business Enterprises (WBE), and Small Business Enterprises (SBE) in its procurement activities. If your firm qualifies in accordance with the below definitions please indicate in the space provided in this ITB.

Minority Business Enterprise (MBE) "A Minority Business" is a business enterprise that is owned or controlled by one or more socially or economically disadvantaged persons. Such disadvantage may arise from cultural, racial, chronic economic circumstances or background or other similar cause. Such persons include, but are not limited to: Blacks, Hispanics, Asian Americans, and Native Americans.

The term "Minority Business Enterprise" means a business at least fifty-one percent (51%) of which is owned by minority group members or, in the case of a publicly owned business, at least fifty-one percent (51%) of the stock of which is owned by minority group members. For the purpose of the preceding sentence, minority group members are citizens of the United States who include, but are not limited to: Blacks, Hispanics, Asian Americans, and Native Americans.

Women Business Enterprise (WBE) a "Women Owned or Controlled Business" is a business enterprise at least fifty-one percent (51%) of which is owned by females or, in the case of a publicly owned business, at least fifty-one percent (51%) of the stock of which is owned by females.

Small Business Enterprise (SBE) "Small Business" means a corporation, partnership, sole proprietorship, or other legal entity formed for the purpose of making a profit, which is independently owned and operated, has either fewer than 100 employees or less than \$1,000,000 in annual gross receipts.

BLACK includes persons having origins in any of the Black racial groups of Africa.

WHITE includes persons whose origins are Anglo-Saxon and Europeans and persons of Indo-European decent including Pakistani and East Indian.

HISPANIC includes persons of Mexican, Puerto Rican, Cuban, Central and South American, or other Spanish culture or origin, regardless of race.

NATIVE AMERICAN includes persons whose origins are American Indians, Eskimos, Aleuts, or Native Hawaiians.

ASIAN AMERICAN includes persons having origin in any of the original peoples of the Far East, Southeast Asia, the Indian subcontinent, or the Pacific Islands.

DEBARRED OR SUSPENDED BIDDERS OR PROPOSERS - The bidder or proposer certifies, by submission of a response to this solicitation, that neither it nor its principals and subcontractors are presently debarred or suspended by any Federal department or agency.

LOBBYING ACTIVITIES - ALL CONTRACTORS PLEASE NOTE: Any contractor submitting a response to this solicitation must comply, if applicable, with City of Fort Lauderdale Ordinance No. C-00-27 & Resolution No. 07-101, Lobbying Activities. Copies of Ordinance No., C-00-27, and Resolution No. 07-101, may be obtained from the City Clerk's Office on the 7th Floor of City Hall, 100 N. Andrews Avenue, Fort Lauderdale, Florida. The ordinance may also be viewed on the City's website at http://www.fortlauderdale.gov/clerk/LobbyistDocs/lobbyist_ordinance.pdf.

PROJECT 11963

SPECIAL CONDITIONS**01. PURPOSE**

The City of Fort Lauderdale, Florida (City) is seeking bids from qualified bidders, hereinafter referred to as the Contractor, to provide Construction Services for the City's Public Works Department, in accordance with the terms, conditions, and specifications contained in this Invitation To Bid (ITB).

02. TRANSACTION FEES

The City of Fort Lauderdale uses BidSync (www.bidsync.com) to distribute and receive bids and proposals. There is no charge to vendors/contractors to register and participate in the solicitation process, nor will any fees be charged to the awarded contractor.

03. SUBMISSION OF BIDS

It is the sole responsibility of the Contractor to ensure that their bid is submitted electronically through BidSync at www.bidsync.com and that any bid security not submitted via BidSync reaches the City of Fort Lauderdale City Hall, Procurement Services Division, 6th floor, Room 619, 100 N. Andrews Avenue, Fort Lauderdale, FL 33301 in a sealed envelope marked on the outside with the ITB solicitation number and Contractor's name, no later than the time and date specified in this solicitation. **PAPER BID SUBMITALS WILL NOT BE ACCEPTED. PLEASE SUBMIT YOUR BID RESPONSE ELECTRONICALLY.**

04. INFORMATION OR CLARIFICATION

For information concerning procedures for responding to this solicitation, contact **Fausto Vargas Procurement Specialist I**, at (954) 828-6167 or email at fvargas@fortlauderdale.gov. Such contact shall be for clarification purposes only.

For information concerning technical specifications please utilize the question/answer feature provided by BidSync at www.bidsync.com. Questions of a material nature must be received prior to the cut-off date specified in the solicitation. Material changes, if any, to the scope of services or bidding procedures will only be transmitted by written addendum. (See addendum section of BidSync Site). **Contractors please note:** No part of your bid can be submitted via FAX. No variation in price or conditions shall be permitted based upon a claim of ignorance. Submission of a bid will be considered evidence that the Contractor has familiarized himself with the nature and extent of the work, and the equipment, materials, and labor required. The entire bid response must be

SPECIAL CONDITIONS (continued)

PROJECT 11963

submitted in accordance with all specifications contained in this solicitation. The questions and answers submitted in BidSync shall become part of any contract that is created from this ITB.

05. CONTRACT PERIOD

- 5.1 The Contractor recognizes that TIME IS OF THE ESSENCE. The Work shall commence within 5 calendar days of the date of the Notice to Proceed.
- 5.2 The Work shall be Substantially Completed within 105 calendar days after the date when the Contract Time commences to run as provided in the Notice to Proceed.
- 5.3 The Work shall be finally completed on the Final Completion Date and ready for final payment in accordance with this Agreement within 115 calendar days after the date when the Contract Time commences to run as provided in the Notice to Proceed.

The City of Fort Lauderdale reserves the right to waive any informality in any bid and to reject any or all bids. The City of Fort Lauderdale reserves the right to reduce or delete any of the bid items.

At time of award of contract, the City reserves the right to set a maximum dollar limit that may be expended on this project. Contract quantities of any or all items may be increased, reduced, or eliminated to adjust the contract amount to coincide with the amount of work necessary or to bring the contract value to within the established limit. All quantities are estimated and the City reserves the right to increase, reduce, or eliminate the contract quantities in any amount.

The undersigned bidder affirms that he has or will obtain all equipment necessary to complete the work described, that he has or will obtain all required permits and licenses from the appropriate agencies, and that his firm is authorized to do business in the State of Florida.

06. BID SECURITY

A certified check, cashier's check, bank officer's check or bid bond for FIVE percent **(5%)** of the bid amount, made payable to the City of Fort Lauderdale, Florida, shall accompany each proposal.

07. REQUIRED LICENSES/CERTIFICATIONS

Contractor must possess the following licenses/certifications to be considered for award.

A General Contractor's License issued by the State of Florida is required.

Note: Contractor must have proper licensing and be able to provide evidence of same, if requested, at time of award.

08. SPECIFIC EXPERIENCE REQUIRED

Contractor shall provide sufficient references related to the scope of services required. At least two (2) references shall be from projects of similar nature.

REFERENCES SHOULD NOT INCLUDE CITY OF FORT LAUDERDALE EMPLOYEES OR WORK PERFORMED FOR THE CITY.

By signing this bid solicitation, contractor is affirming that this expertise will be provided for this contract at no additional charge.

09. BID ALLOWANCE

Allowance for permits: Payments will be made to the contractor based on the actual cost of permits upon submission of paid permit receipts. The City shall not pay for other costs related to obtaining or securing permits.

The amount indicated is intended to be sufficient to cover the entire project. If the City Permit fees exceed the allowance indicated, the City will reimburse the contractor the actual amount of City Permit Fees required for project completion.

Allowance	\$
Other: Mobilization (move-in and move-out) of equipment and manpower, construction sign, insurance, bond cost, and other fixed costs, including traffic Maintenance.	5,800
Other: Quality Control Testing	850
TOTAL	6,650

Note: The City will add this allowance to your bid.

10. INSURANCE REQUIREMENTS (See Article 10, Bonds and Insurance, of the Contract for details)

SPECIAL CONDITIONS (continued)

PROJECT 11963

Insurance

- 10.1 As a condition precedent to the effectiveness of this Agreement, during the term of this Agreement and during any renewal or extension term of this Agreement, the Contractor, at the Contractor's sole expense, shall provide insurance of such types and with such terms and limits as noted below. Providing proof of and maintaining adequate insurance coverage are material obligations of the Contractor. The Contractor shall provide the City a certificate of insurance evidencing such coverage. The Contractor's insurance coverage shall be primary insurance for all applicable policies. The limits of coverage under each policy maintained by the Contractor shall not be interpreted as limiting the Contractor's liability and obligations under this Agreement. All insurance policies shall be from insurers authorized to write insurance policies in the State of Florida and that possess an A.M. Best rating of A-, VII or better. All insurance policies are subject to approval by the City's Risk Manager.

The coverages, limits, and endorsements required herein protect the interests of the City, and these coverages, limits, and endorsements may not be relied upon by the Contractor for assessing the extent or determining appropriate types and limits of coverage to protect the Contractor against any loss exposure, whether as a result of this Agreement or otherwise. The requirements contained herein, as well as the City's review or acknowledgement, are not intended to and shall not in any manner limit or qualify the liabilities and obligations assumed by the Contractor under this Agreement.

The following insurance policies and coverages are required:

10.1.1 Commercial General Liability

Coverage must be afforded under a Commercial General Liability policy with limits not less than:

- \$1,000,000 each occurrence and \$2,000,000 aggregate for Bodily Injury, Property Damage, and Personal and Advertising Injury
- \$1,000,000 each occurrence and \$2,000,000 aggregate for Products and Completed Operations

Policy must include coverage for Contractual Liability and Independent Contractors.

The City and the City's officers, employees, and volunteers are to be covered as additional insureds with a CG 20 26 04 13 Additional Insured – Designated Person or Organization Endorsement or similar endorsement providing equal or broader Additional Insured Coverage with respect to liability

arising out of activities performed by or on behalf of the Contractor. The coverage shall contain no special limitation on the scope of protection afforded to the City or the City's officers, employees, and volunteers.

10.1.2 Business Automobile Liability

Coverage must be afforded for all Owned, Hired, Scheduled, and Non-Owned vehicles for Bodily Injury and Property Damage in an amount not less than \$1,000,000 combined single limit each accident.

If the Contractor does not own vehicles, the Contractor shall maintain coverage for Hired and Non-Owned Auto Liability, which may be satisfied by way of endorsement to the Commercial General Liability policy or separate Business Auto Liability policy.

10.1.3 Workers' Compensation and Employer's Liability

Coverage must be afforded per Chapter 440, Florida Statutes. Any person or entity performing work for or on behalf of the City must provide Workers' Compensation insurance. Exceptions and exemptions will be allowed by the City's Risk Manager, if they are in accordance with Florida Statute.

The Contractor waives, and the Contractor shall ensure that the Contractor's insurance carrier waives, all subrogation rights against the City and the City's officers, employees, and volunteers for all losses or damages. The City requires the policy to be endorsed with WC 00 03 13 Waiver of our Right to Recover from Others or equivalent.

The Contractor must be in compliance with all applicable State and federal workers' compensation laws, including the U.S. Longshore Harbor Workers' Act and the Jones Act, if applicable.

Insurance Certificate Requirements

- a. The Contractor shall provide the City with valid Certificates of Insurance (binders are unacceptable) no later than thirty (30) days prior to the start of work contemplated in this Agreement.

- b. The Contractor shall provide the City with valid Certificates of Insurance (binders are unacceptable) no later than thirty (30) days prior to the start of work contemplated in this Agreement.
- c. The Contractor shall provide to the City a Certificate of Insurance having a thirty (30) day notice of cancellation; ten (10) days' notice if cancellation is for nonpayment of premium.
- d. In the event that the insurer is unable to accommodate the cancellation notice requirement, it shall be the responsibility of the Contractor to provide the proper notice. Such notification will be in writing by registered mail, return receipt requested, and addressed to the certificate holder.
- e. In the event the Agreement term goes beyond the expiration date of the insurance policy, the Contractor shall provide the City with an updated Certificate of Insurance no later than ten (10) days prior to the expiration of the insurance currently in effect. The City reserves the right to suspend the Agreement until this requirement is met.
- f. The Certificate of Insurance shall indicate whether coverage is provided under a claims-made or occurrence form. If any coverage is provided on a claims-made form, the Certificate of Insurance must show a retroactive date, which shall be the effective date of the initial contract or prior.
- g. The City shall be named as an Additional Insured on all liability policies, with the exception of Workers' Compensation.
- h. The City shall be granted a Waiver of Subrogation on the Contractor's Workers' Compensation insurance policy.
- i. The title of the Agreement, Bid/Contract number, event dates, or other identifying reference must be listed on the Certificate of Insurance.

The Certificate Holder should read as follows:

City of Fort Lauderdale

100 N. Andrews Avenue

Fort Lauderdale, FL 33301

The Contractor has the sole responsibility for the payment of all insurance premiums and shall be fully and solely responsible for any costs or expenses as a result of a coverage deductible, co-insurance penalty, or self-insured retention; including any loss not covered because of the operation of such deductible, co-insurance penalty, self-insured retention, or coverage exclusion or limitation. Any costs for adding the City as an Additional Insured shall be at the Contractor's expense.

If the Contractor's primary insurance policy/policies do not meet the minimum requirements, as set forth in this Agreement, the Contractor may provide evidence of an Umbrella/Excess insurance policy to comply with this requirement.

The Contractor's insurance coverage shall be primary insurance as applied to the City and the City's officers, employees, and volunteers. Any insurance or self-insurance maintained by the City covering the City, the City's officers, employees, or volunteers shall be non-contributory.

Any exclusion or provision in the insurance maintained by the Contractor that excludes coverage for work contemplated in this Agreement shall be unacceptable and shall be considered breach of contract.

All required insurance policies must be maintained until the contract work has been accepted by the City, or until this Agreement is terminated, whichever is later. Any lapse in coverage shall be considered breach of contract. In addition, Contractor must provide to the City confirmation of coverage renewal via an updated certificate should any policies expire prior to the expiration of this Agreement. The City reserves the right to review, at any time, coverage forms and limits of Contractor's insurance policies.

The Contractor shall provide notice of any and all claims, accidents, and any other occurrences associated with this Agreement shall be provided to the Contractor's insurance company or companies and the City's Risk Management office as soon as practical.

It is the Contractor's responsibility to ensure that any and all of the Contractor's independent contractors and subcontractors comply with these insurance requirements. All coverages for independent contractors and subcontractors shall be subject to all of the applicable requirements stated herein. Any and all deficiencies are the responsibility of the Contractor.

10.1.4 OPTIONAL COVERAGES (for specialty contracts as determined by Risk Management)

10.1.4.1 Aircraft Liability N/A

10.1.4.2 Crane and Rigging Liability N/A

10.1.4.3 Cyber Liability N/A

10.1.4.4 Fidelity/Dishonesty and/or Commercial Crime N/A

10.1.4.5 Garage Keepers Legal Liability N/A

SPECIAL CONDITIONS (continued)

PROJECT 11963

10.1.4.6 Garage Liability N/A10.1.4.7 Liquor Liability N/A10.1.4.8 Physical Abuse, Sexual Misconduct, and Sexual Molestation N/A10.1.4.9 Pollution and Remediation Legal Liability (Hazardous Materials) N/A10.1.4.10 Contractors Pollution Liability Coverage N/A10.1.4.11 Asbestos Liability Coverage N/A10.1.4.12 Disposal Coverage N/A10.1.4.13 Hazardous Waste Transportation Coverage N/A10.1.4.14 Professional Liability and/or Errors and Omissions N/A10.1.4.15 Property Coverage (Builder's Risk) N/A10.1.4.16 Property Coverage (on-going basis) N/A0.1.4.17 Watercraft Liability N/A

SPECIAL CONDITIONS (continued)

PROJECT 11963

0.1.4.17 Umbrella/Excess Liability:

The Contractor shall provide umbrella/excess coverage with limits of no less than \$2,000,000 excess of Commercial General Liability, Automobile Liability and Employer's Liability.

NOTE: CITY PROJECT NUMBER AND NAME MUST APPEAR ON EACH CERTIFICATE, AND THE CITY OF FORTLAUDERDALE MUST BE NAMED ON THE CERTIFICATE AS AN "ADDITIONAL INSURED" ON ALL LIABILITY POLICIES, WITH THE EXCEPTION OF WORKERS' COMPENSATION.

A Sample Insurance Certificate shall be included with the proposal to demonstrate the firm's ability to comply with insurance requirements. Provide a previous certificate or other evidence listing the insurance companies' names for all required coverage, and the dollar amounts of the coverage.

11. PERFORMANCE AND PAYMENT BOND: 100%

Number of awards anticipated: One (1)

12. CITY PROJECT MANAGER

The Project Manager is hereby designated by the City as Louis Lafaurie whose address is 100 North Andrews, 5th Floor, Fort Lauderdale, FL 33301, telephone number: (954) 828-6538, and email address is llafaurie@fortlauderdale.gov. The Project Manager will assume all duties and responsibilities and will have the rights and authorities assigned to the Project Manager in the Contract Documents in connection with completion of the Work in accordance with this Agreement.

13. LIQUIDATED DAMAGES *(See Article 16, Liquidated Damages, of the Contract for details)*

Upon failure of the Contractor to complete the Work within the time specified for completion, the Contractor shall pay to the City the sum of **Two Hundred and Fifty Dollars (\$250.00)** for each and every calendar day that the completion of the Work is delayed beyond the time specified in this Agreement for completion, as fixed and agreed

SPECIAL CONDITIONS (continued)

PROJECT 11963

liquidated damages and not as a penalty, so long as the delay is caused by the Contractor. (See Article 16, Liquidated Damages Clause, of the Contract)

14. PAYMENT

The city will be make payment by check.

15. WORK SCHEDULE (including overtime hours): Standard

Regular work hours: **8:00 am to 5:00 pm, Monday through Friday.**

City Inspector Hours: **8:00 am to 4:30 pm, Monday through Friday.**

Any inspection requested by the contractor outside those hours will be considered overtime to be paid by the Contractor.

16. INSPECTION OVERTIME COST: \$ 75.00 HR

EMPLOYEE RIGHTS UNDER THE DAVIS-BACON ACT

FOR LABORERS AND MECHANICS EMPLOYED ON FEDERAL OR FEDERALLY ASSISTED CONSTRUCTION PROJECTS

THE UNITED STATES DEPARTMENT OF LABOR WAGE AND HOUR DIVISION

PREVAILING WAGES	You must be paid not less than the wage rate listed in the Davis-Bacon Wage Decision posted with this Notice for the work you perform.
OVERTIME	You must be paid not less than one and one-half times your basic rate of pay for all hours worked over 40 in a work week. There are few exceptions.
ENFORCEMENT	Contract payments can be withheld to ensure workers receive wages and overtime pay due, and liquidated damages may apply if overtime pay requirements are not met. Davis-Bacon contract clauses allow contract termination and debarment of contractors from future federal contracts for up to three years. A contractor who falsifies certified payroll records or induces wage kickbacks may be subject to civil or criminal prosecution, fines and/or imprisonment.
APPRENTICES	Apprentice rates apply only to apprentices properly registered under approved Federal or State apprenticeship programs.
PROPER PAY	If you do not receive proper pay, or require further information on the applicable wages, contact the Contracting Officer listed below:

or contact the U.S. Department of Labor's Wage and Hour Division.



For additional information:

1-866-4-USWAGE
(1-866-487-9243) TTY: 1-877-889-5627

WWW.WAGEHOUR.DOL.GOV



U.S. Wage and Hour Division

Federal Labor Standards Provisions

U.S. Department of Housing and Urban Development Office of Labor Relations

Applicability

The Project or Program to which the construction work covered by this contract pertains is being assisted by the United States of America and the following Federal Labor Standards Provisions are included in this Contract pursuant to the provisions applicable to such Federal assistance.

A. 1. (i) Minimum Wages. All laborers and mechanics employed or working upon the site of the work, will be paid unconditionally and not less often than once a week, and without subsequent deduction or rebate on any account (except such payroll deductions as are permitted by regulations issued by the Secretary of Labor under the Copeland Act (29 CFR Part 3), the full amount of wages and bona fide fringe benefits (or cash equivalents thereof) due at time of payment computed at rates not less than those contained in the wage determination of the Secretary of Labor which is attached hereto and made a part hereof, regardless of any contractual relationship which may be alleged to exist between the contractor and such laborers and mechanics. Contributions made or costs reasonably anticipated for bona fide fringe benefits under Section 1(b)(2) of the Davis-Bacon Act on behalf of laborers or mechanics are considered wages paid to such laborers or mechanics, subject to the provisions of 29 CFR 5.5(a)(1)(iv); also, regular contributions made or costs incurred for more than a weekly period (but not less often than quarterly) under plans, funds, or programs, which cover the particular weekly period, are deemed to be constructively made or incurred during such weekly period.

Such laborers and mechanics shall be paid the appropriate wage rate and fringe benefits on the wage determination for the classification of work actually performed, without regard to skill, except as provided in 29 CFR 5.5(a)(4). Laborers or mechanics performing work in more than one classification may be compensated at the rate specified for each classification for the time actually worked therein: Provided, That the employer's payroll records accurately set forth the time spent in each classification in which work is performed. The wage determination (including any additional classification and wage rates conformed under 29 CFR 5.5(a)(1)(ii) and the Davis-Bacon poster (WH-1321) shall be posted at all times by the contractor and its subcontractors at the site of the work in a prominent and accessible, place where it can be easily seen by the workers.

(ii) (a) Any class of laborers or mechanics which is not listed in the wage determination and which is to be employed under the contract shall be classified in conformance with the wage determination. HUD shall approve an additional classification and wage rate and fringe benefits therefor only when the following criteria have been met:

(1) The work to be performed by the classification requested is not performed by a classification in the wage determination; and

(2) The classification is utilized in the area by the construction industry; and

(3) The proposed wage rate, including any bona fide fringe benefits, bears a reasonable relationship to the wage rates contained in the wage determination.

(b) If the contractor and the laborers and mechanics to be employed in the classification (if known), or their representatives, and HUD or its designee agree on the classification and wage rate (including the amount designated for fringe benefits where appropriate), a report of the action taken shall be sent by HUD or its designee to the Administrator of the Wage and Hour Division, Employment Standards Administration, U.S. Department of Labor, Washington, D.C. 20210. The Administrator, or an authorized representative, will approve, modify, or disapprove every additional classification action within 30 days of receipt and so advise HUD or its designee or will notify HUD or its designee within the 30-day period that additional time is necessary. (Approved by the Office of Management and Budget under OMB control number 1215-0140.)

(c) In the event the contractor, the laborers or mechanics to be employed in the classification or their representatives, and HUD or its designee do not agree on the proposed classification and wage rate (including the amount designated for fringe benefits, where appropriate), HUD or its designee shall refer the questions, including the views of all interested parties and the recommendation of HUD or its designee, to the Administrator for determination. The Administrator, or an authorized representative, will issue a determination within 30 days of receipt and so advise HUD or its designee or will notify HUD or its designee within the 30-day period that additional time is necessary. (Approved by the Office of Management and Budget under OMB Control Number 1215-0140.)

(d) The wage rate (including fringe benefits where appropriate) determined pursuant to subparagraphs (1)(ii)(b) or (c) of this paragraph, shall be paid to all workers performing work in the classification under this contract from the first day on which work is performed in the classification.

(iii) Whenever the minimum wage rate prescribed in the contract for a class of laborers or mechanics includes a fringe benefit which is not expressed as an hourly rate, the contractor shall either pay the benefit as stated in the wage determination or shall pay another bona fide fringe benefit or an hourly cash equivalent thereof.

(iv) If the contractor does not make payments to a trustee or other third person, the contractor may consider as part

of the wages of any laborer or mechanic the amount of any costs reasonably anticipated in providing bona fide fringe benefits under a plan or program, Provided, That the Secretary of Labor has found, upon the written request of the contractor, that the applicable standards of the Davis-Bacon Act have been met. The Secretary of Labor may require the contractor to set aside in a separate account assets for the meeting of obligations under the plan or program. (Approved by the Office of Management and Budget under OMB Control Number 1215-0140.)

2. Withholding. HUD or its designee shall upon its own action or upon written request of an authorized representative of the Department of Labor withhold or cause to be withheld from the contractor under this contract or any other Federal contract with the same prime contractor, or any other Federally-assisted contract subject to Davis-Bacon prevailing wage requirements, which is held by the same prime contractor so much of the accrued payments or advances as may be considered necessary to pay laborers and mechanics, including apprentices, trainees and helpers, employed by the contractor or any subcontractor the full amount of wages required by the contract. In the event of failure to pay any laborer or mechanic, including any apprentice, trainee or helper, employed or working on the site of the work, all or part of the wages required by the contract, HUD or its designee may, after written notice to the contractor, sponsor, applicant, or owner, take such action as may be necessary to cause the suspension of any further payment, advance, or guarantee of funds until such violations have ceased. HUD or its designee may, after written notice to the contractor, disburse such amounts withheld for and on account of the contractor or subcontractor to the respective employees to whom they are due. The Comptroller General shall make such disbursements in the case of direct Davis-Bacon Act contracts.

3. (i) Payrolls and basic records. Payrolls and basic records relating thereto shall be maintained by the contractor during the course of the work preserved for a period of three years thereafter for all laborers and mechanics working at the site of the work. Such records shall contain the name, address, and social security number of each such worker, his or her correct classification, hourly rates of wages paid (including rates of contributions or costs anticipated for bona fide fringe benefits or cash equivalents thereof of the types described in Section 1(b)(2)(B) of the Davis-bacon Act), daily and weekly number of hours worked, deductions made and actual wages paid. Whenever the Secretary of Labor has found under 29 CFR 5.5 (a)(1)(iv) that the wages of any laborer or mechanic include the amount of any costs reasonably anticipated in providing benefits under a plan or program described in Section 1(b)(2)(B) of the Davis-Bacon Act, the contractor shall maintain records which show that the commitment to provide such benefits is enforceable, that the plan or program is financially responsible, and that the plan or program has been

communicated in writing to the laborers or mechanics affected, and records which show the costs anticipated or the actual cost incurred in providing such benefits. Contractors employing apprentices or trainees under approved programs shall maintain written evidence of the registration of apprenticeship programs and certification of trainee programs, the registration of the apprentices and trainees, and the ratios and wage rates prescribed in the applicable programs. (Approved by the Office of Management and Budget under OMB Control Numbers 1215-0140 and 1215-0017.)

(ii) (a) The contractor shall submit weekly for each week in which any contract work is performed a copy of all payrolls to HUD or its designee if the agency is a party to the contract, but if the agency is not such a party, the contractor will submit the payrolls to the applicant sponsor, or owner, as the case may be, for transmission to HUD or its designee. The payrolls submitted shall set out accurately and completely all of the information required to be maintained under 29 CFR 5.5(a)(3)(i) except that full social security numbers and home addresses shall not be included on weekly transmittals. Instead the payrolls shall only need to include an individually identifying number for each employee (e.g., the last four digits of the employee's social security number). The required weekly payroll information may be submitted in any form desired. Optional Form WH-347 is available for this purpose from the Wage and Hour Division Web site at <http://www.dol.gov/esa/whd/forms/wh347instr.htm> or its successor site. The prime contractor is responsible for the submission of copies of payrolls by all subcontractors. Contractors and subcontractors shall maintain the full social security number and current address of each covered worker, and shall provide them upon request to HUD or its designee if the agency is a party to the contract, but if the agency is not such a party, the contractor will submit the payrolls to the applicant sponsor, or owner, as the case may be, for transmission to HUD or its designee, the contractor, or the Wage and Hour Division of the Department of Labor for purposes of an investigation or audit of compliance with prevailing wage requirements. It is not a violation of this subparagraph for a prime contractor to require a subcontractor to provide addresses and social security numbers to the prime contractor for its own records, without weekly submission to HUD or its designee. (Approved by the Office of Management and Budget under OMB Control Number 1215-0149.)

(b) Each payroll submitted shall be accompanied by a "Statement of Compliance," signed by the contractor or subcontractor or his or her agent who pays or supervises the payment of the persons employed under the contract and shall certify the following:

(1) That the payroll for the payroll period contains the information required to be provided under 29 CFR 5.5 (a)(3)(ii), the appropriate information is being maintained under 29 CFR 5.5(a)(3)(i), and that such information is correct and complete;

(2) That each laborer or mechanic (including each helper, apprentice, and trainee) employed on the contract during the payroll period has been paid the full weekly wages earned, without rebate, either directly or indirectly, and that no deductions have been made either directly or indirectly from the full wages earned, other than permissible deductions as set forth in 29 CFR Part 3;

(3) That each laborer or mechanic has been paid not less than the applicable wage rates and fringe benefits or cash equivalents for the classification of work performed, as specified in the applicable wage determination incorporated into the contract.

(c) The weekly submission of a properly executed certification set forth on the reverse side of Optional Form WH-347 shall satisfy the requirement for submission of the "Statement of Compliance" required by subparagraph A.3.(ii)(b).

(d) The falsification of any of the above certifications may subject the contractor or subcontractor to civil or criminal prosecution under Section 1001 of Title 18 and Section 231 of Title 31 of the United States Code.

(iii) The contractor or subcontractor shall make the records required under subparagraph A.3.(i) available for inspection, copying, or transcription by authorized representatives of HUD or its designee or the Department of Labor, and shall permit such representatives to interview employees during working hours on the job. If the contractor or subcontractor fails to submit the required records or to make them available, HUD or its designee may, after written notice to the contractor, sponsor, applicant or owner, take such action as may be necessary to cause the suspension of any further payment, advance, or guarantee of funds. Furthermore, failure to submit the required records upon request or to make such records available may be grounds for debarment action pursuant to 29 CFR 5.12.

4. Apprentices and Trainees.

(i) **Apprentices.** Apprentices will be permitted to work at less than the predetermined rate for the work they performed when they are employed pursuant to and individually registered in a bona fide apprenticeship program registered with the U.S. Department of Labor, Employment and Training Administration, Office of Apprenticeship Training, Employer and Labor Services, or with a State Apprenticeship Agency recognized by the Office, or if a person is employed in his or her first 90 days of probationary employment as an apprentice in such an apprenticeship program, who is not individually registered in the program, but who has been certified by the Office of Apprenticeship Training, Employer and Labor Services or a State Apprenticeship Agency (where appropriate) to be eligible for probationary employment as an apprentice. The allowable ratio of apprentices to journeymen on the job site in any craft classification shall not be greater than the ratio permitted to the contractor as to the entire work force under the registered program. Any worker listed on a payroll at an apprentice wage rate, who

is not registered or otherwise employed as stated above, shall be paid not less than the applicable wage rate on the wage determination for the classification of work actually performed. In addition, any apprentice performing work on the job site in excess of the ratio permitted under the registered program shall be paid not less than the applicable wage rate on the wage determination for the work actually performed. Where a contractor is performing construction on a project in a locality other than that in which its program is registered, the ratios and wage rates (expressed in percentages of the journeyman's hourly rate) specified in the contractor's or subcontractor's registered program shall be observed. Every apprentice must be paid at not less than the rate specified in the registered program for the apprentice's level of progress, expressed as a percentage of the journeymen hourly rate specified in the applicable wage determination. Apprentices shall be paid fringe benefits in accordance with the provisions of the apprenticeship program. If the apprenticeship program does not specify fringe benefits, apprentices must be paid the full amount of fringe benefits listed on the wage determination for the applicable classification. If the Administrator determines that a different practice prevails for the applicable apprentice classification, fringes shall be paid in accordance with that determination. In the event the Office of Apprenticeship Training, Employer and Labor Services, or a State Apprenticeship Agency recognized by the Office, withdraws approval of an apprenticeship program, the contractor will no longer be permitted to utilize apprentices at less than the applicable predetermined rate for the work performed until an acceptable program is approved.

(ii) **Trainees.** Except as provided in 29 CFR 5.16, trainees will not be permitted to work at less than the predetermined rate for the work performed unless they are employed pursuant to and individually registered in a program which has received prior approval, evidenced by formal certification by the U.S. Department of Labor, Employment and Training Administration. The ratio of trainees to journeymen on the job site shall not be greater than permitted under the plan approved by the Employment and Training Administration. Every trainee must be paid at not less than the rate specified in the approved program for the trainee's level of progress, expressed as a percentage of the journeyman hourly rate specified in the applicable wage determination. Trainees shall be paid fringe benefits in accordance with the provisions of the trainee program. If the trainee program does not mention fringe benefits, trainees shall be paid the full amount of fringe benefits listed on the wage determination unless the Administrator of the Wage and Hour Division determines that there is an apprenticeship program associated with the corresponding journeyman wage rate on the wage determination which provides for less than full fringe benefits for apprentices. Any employee listed on the payroll at a trainee rate who is not registered and participating in a training plan approved by

the Employment and Training Administration shall be paid not less than the applicable wage rate on the wage determination for the work actually performed. In addition, any trainee performing work on the job site in excess of the ratio permitted under the registered program shall be paid not less than the applicable wage rate on the wage determination for the work actually performed. In the event the Employment and Training Administration withdraws approval of a training program, the contractor will no longer be permitted to utilize trainees at less than the applicable predetermined rate for the work performed until an acceptable program is approved.

(iii) Equal employment opportunity. The utilization of apprentices, trainees and journeymen under 29 CFR Part 5 shall be in conformity with the equal employment opportunity requirements of Executive Order 11246, as amended, and 29 CFR Part 30.

5. Compliance with Copeland Act requirements. The contractor shall comply with the requirements of 29 CFR Part 3 which are incorporated by reference in this contract

6. Subcontracts. The contractor or subcontractor will insert in any subcontracts the clauses contained in subparagraphs 1 through 11 in this paragraph A and such other clauses as HUD or its designee may by appropriate instructions require, and a copy of the applicable prevailing wage decision, and also a clause requiring the subcontractors to include these clauses in any lower tier subcontracts. The prime contractor shall be responsible for the compliance by any subcontractor or lower tier subcontractor with all the contract clauses in this paragraph.

7. Contract termination; debarment. A breach of the contract clauses in 29 CFR 5.5 may be grounds for termination of the contract and for debarment as a contractor and a subcontractor as provided in 29 CFR 5.12.

8. Compliance with Davis-Bacon and Related Act Requirements. All rulings and interpretations of the Davis-Bacon and Related Acts contained in 29 CFR Parts 1, 3, and 5 are herein incorporated by reference in this contract

9. Disputes concerning labor standards. Disputes arising out of the labor standards provisions of this contract shall not be subject to the general disputes clause of this contract. Such disputes shall be resolved in accordance with the procedures of the Department of Labor set forth in 29 CFR Parts 5, 6, and 7. Disputes within the meaning of this clause include disputes between the contractor (or any of its subcontractors) and HUD or its designee, the U.S. Department of Labor, or the employees or their representatives.

10. (i) Certification of Eligibility. By entering into this contract the contractor certifies that neither it (nor he or she) nor any person or firm who has an interest in the contractor's firm is a person or firm ineligible to be awarded Government contracts by virtue of Section 3(a) of the Davis-Bacon Act or 29 CFR 5.12(a)(1) or to be

awarded HUD contracts or participate in HUD programs pursuant to 24 CFR Part 24.

(ii) No part of this contract shall be subcontracted to any person or firm ineligible for award of a Government contract by virtue of Section 3(a) of the Davis-Bacon Act or 29 CFR 5.12(a)(1) or to be awarded HUD contracts or participate in HUD programs pursuant to 24 CFR Part 24.

(iii) The penalty for making false statements is prescribed in the U.S. Criminal Code, 18 U.S.C. 1001. Additionally, U.S. Criminal Code, Section 1 01 0, Title 18, U.S.C., "Federal Housing Administration transactions", provides in part: "Whoever, for the purpose of . . . influencing in any way the action of such Administration..... makes, utters or publishes any statement knowing the same to be false..... shall be fined not more than \$5,000 or imprisoned not more than two years, or both."

11. Complaints, Proceedings, or Testimony by Employees. No laborer or mechanic to whom the wage, salary, or other labor standards provisions of this Contract are applicable shall be discharged or in any other manner discriminated against by the Contractor or any subcontractor because such employee has filed any complaint or instituted or caused to be instituted any proceeding or has testified or is about to testify in any proceeding under or relating to the labor standards applicable under this Contract to his employer.

B. Contract Work Hours and Safety Standards Act. The provisions of this paragraph B are applicable where the amount of the prime contract exceeds \$100,000. As used in this paragraph, the terms "laborers" and "mechanics" include watchmen and guards.

(1) Overtime requirements. No contractor or subcontractor contracting for any part of the contract work which may require or involve the employment of laborers or mechanics shall require or permit any such laborer or mechanic in any workweek in which the individual is employed on such work to work in excess of 40 hours in such workweek unless such laborer or mechanic receives compensation at a rate not less than one and one-half times the basic rate of pay for all hours worked in excess of 40 hours in such workweek.

(2) Violation; liability for unpaid wages; liquidated damages. In the event of any violation of the clause set forth in subparagraph (1) of this paragraph, the contractor and any subcontractor responsible therefor shall be liable for the unpaid wages. In addition, such contractor and subcontractor shall be liable to the United States (in the case of work done under contract for the District of Columbia or a territory, to such District or to such territory), for liquidated damages. Such liquidated damages shall be computed with respect to each individual laborer or mechanic, including watchmen and guards, employed in violation of the clause set forth in subparagraph (1) of this paragraph, in the sum of \$10 for each calendar day on which such individual was required or permitted to work in excess of the standard workweek of 40 hours without payment of the overtime wages required by the clause set forth in subparagraph (1) of this paragraph.

(3) Withholding for unpaid wages and liquidated damages. HUD or its designee shall upon its own action or upon written request of an authorized representative of the Department of Labor withhold or cause to be withheld, from any moneys payable on account of work performed by the contractor or subcontractor under any such contract or any other Federal contract with the same prime contract, or any other Federally-assisted contract subject to the Contract Work Hours and Safety Standards Act which is held by the same prime contractor such sums as may be determined to be necessary to satisfy any liabilities of such contractor or subcontractor for unpaid wages and liquidated damages as provided in the clause set forth in subparagraph (2) of this paragraph.

(4) Subcontracts. The contractor or subcontractor shall insert in any subcontracts the clauses set forth in subparagraph (1) through (4) of this paragraph and also a clause requiring the subcontractors to include these clauses in any lower tier subcontracts. The prime contractor shall be responsible for compliance by any subcontractor or lower tier subcontractor with the clauses set forth in subparagraphs (1) through (4) of this paragraph.

C. Health and Safety. The provisions of this paragraph C are applicable where the amount of the prime contract exceeds \$100,000.

(1) No laborer or mechanic shall be required to work in surroundings or under working conditions which are unsanitary, hazardous, or dangerous to his health and safety as determined under construction safety and health standards promulgated by the Secretary of Labor by regulation.

(2) The Contractor shall comply with all regulations issued by the Secretary of Labor pursuant to Title 29 Part 1926 and failure to comply may result in imposition of sanctions pursuant to the Contract Work Hours and Safety Standards Act, (Public Law 91-54, 83 Stat 96). 40 USC 3701 et seq.

(3) The contractor shall include the provisions of this paragraph in every subcontract so that such provisions will be binding on each subcontractor. The contractor shall take such action with respect to any subcontractor as the Secretary of Housing and Urban Development or the Secretary of Labor shall direct as a means of enforcing such provisions.



U.S. Department of Housing
and Urban Development

Labor Relations Desk Guide
LR01.DG

DAVIS-BACON

LABOR STANDARDS

*A Contractor's Guide
to Prevailing Wage Requirements
for Federally-Assisted Construction Projects*

January 2012
Previous versions obsolete

INTRODUCTION

This Guide has been prepared for you as a contractor performing work on construction projects that are assisted by the Department of Housing and Urban Development and subject to Davis-Bacon prevailing wage requirements. This Guide does not address contractor requirements involved in direct Federal contracting where HUD or another Federal agency enters into a procurement contract. In this latter case, the Federal Acquisition Regulations (FAR) are applicable. While the guidance contained in this Guide is generally applicable to any Davis-Bacon covered project, specific questions pertaining to direct Federal contracts should be addressed to the Contracting Officer who signed the contract for the Federal agency.

Our objective here is to provide you with a guide which is simple and non-bureaucratic yet comprehensive and which will help you better understand and comply with Davis-Bacon labor standards. HUD's Office of Labor Relations worked closely with the Department of Labor's Wage and Hour Division to make sure that the labor standards provisions in your contract and the specifics of complying with them represent the latest information. It is the Department of Labor which has general administrative oversight of all Federal contracting agencies, such as HUD, which administer the day-to-day responsibilities of enforcing Davis-Bacon provisions in construction contracts they either fund or assist in funding.

There are three chapters in this Guide. The first chapter offers a brief description of the laws and regulations associated with Federal labor standards administration and enforcement and discusses both what's in your contract that requires Davis-Bacon compliance and your responsibilities. The second chapter deals with labor standards and payroll reporting requirements. The third chapter discusses what can happen in the event there is a dispute about the wage rates that should be (or have been) paid and any back wages that may be due.

Finally, not all HUD construction projects are covered by Davis-Bacon wage rates. For the purpose of this Guide, we are assuming that a determination has already been made that Davis-Bacon wage rates are applicable. Should you wish assistance in determining whether Davis-Bacon wage rates apply to a particular project or if you need other related technical assistance, please consult with the HUD Labor Relations Field staff for your area. If you don't know which staff to contact, a list of Labor Relations field offices and their geographic areas and telephone numbers can be found on HUD's Home Page at the address below.

Visit the Office of Labor Relations on-line:

<http://www.hud.gov/offices/olr>

Obtain additional copies of this Guide and other publications at our website or by telephone from HUD's Customer Service Center at (800)767-7468.

TABLE OF CONTENTS

INTRODUCTION	i
CHAPTER 1 LAWS, REGULATIONS, CONTRACTS AND RESPONSIBILITIES	1-1
1-1 DAVIS-BACON AND OTHER LABOR LAWS	1-1
a. The Davis-Bacon Act (DBA)	1-1
b. The Contract Work Hours and Safety Standards Act (CWHSSA)	1-1
c. The Copeland Act (Anti-Kickback Act)	1-2
d. The Fair Labor Standards Act (FLSA)	1-2
1-2 DAVIS-BACON REGULATIONS	1-2
1-3 CONSTRUCTION CONTRACT PROVISIONS	1-2
1-4 RESPONSIBILITY OF THE PRINCIPAL CONTRACTOR	1-3
1-5 RESPONSIBILITY OF THE CONTRACT ADMINISTRATOR	1-4
CHAPTER 2 HOW TO COMPLY WITH LABOR STANDARDS AND PAYROLL REPORTING REQUIREMENTS	2-1
SECTION - I THE BASICS	
2-1 THE WAGE DECISION	2-1
a. The work classifications and wage rates	2-1
b. Posting the wage decision	2-2
2-2 ADDITIONAL “TRADE” CLASSIFICATIONS AND WAGE RATES	2-2
a. Additional classification rules	2-2
b. Making the request	2-3
c. HUD review	2-3
d. DOL decision	2-3
2-3 CERTIFIED PAYROLL REPORTS	2-4
a. Payroll formats	2-4
b. Payroll certifications	2-4
c. “No work” payrolls	2-4
d. Payroll review and submission	2-5
e. Payroll retention	2-5
f. Payroll inspection	2-5
2-4 DAVIS-BACON DEFINITIONS	2-5
a. Laborer or mechanic	2-5
b. Employee	2-6
c. Apprentices and trainees	2-6
d. Prevailing wages or wage rates	2-7
e. Fringe benefits	2-7
f. Overtime	2-7
g. Deductions	2-8
h. Proper designation of trade	2-8
i. Site of work	2-8

SECTION - II REPORTING REQUIREMENT

2-5	COMPLETING A PAYROLL REPORT	2-9
a.	Project and contractor/subcontractor information.....	2-9
b.	Employee information.....	2-9
c.	Work classification.....	2-9
d.	Hours worked	2-10
e.	Rate of pay	2-10
f.	Gross wages earned	2-10
g.	Deductions	2-11
h.	Net pay	2-11
i.	Statement of compliance.....	2-11
j.	Signature	2-11

SECTION III - PAYROLL REVIEWS AND CORRECTIONS

2-6	COMPLIANCE REVIEWS	2-12
a.	On-site interviews.....	2-12
b.	Project payroll reviews	2-12
2-7	TYPICAL PAYROLL ERRORS AND REQUIRED CORRECTIONS	2-12
a.	Inadequate payroll information	2-12
b.	Missing identification numbers	2-12
c.	Incomplete payrolls	2-13
d.	Classifications	2-13
e.	Wage Rates.....	2-13
f.	Apprentices and trainees.....	2-13
g.	Overtime.....	2-13
h.	Computations	2-13
i.	Deductions	2-13
j.	Fringe benefits.....	2-14
k.	Signature	2-14
l.	On-site interview comparisons	2-14
m.	Correction certified payroll.....	2-14
2-8	RESTITUTION FOR UNDERPAYMENT OF WAGES	2-14
a.	Notification.....	2-14
b.	Computing wage restitution.....	2-15
c.	Correction certified payrolls.....	2-15
d.	Review of correction CPR	2-15
e.	Unfound workers	2-15

CHAPTER 3	LABOR STANDARDS DISPUTES, ADMINISTRATIVE REVIEWS, WITHHOLDING, DEPOSITS AND ESCROW ACCOUNTS, AND SANCTIONS	3-1
3-1	INTRODUCTION	3-1
3-2	ADMINISTRATIVE REVIEW ON LABOR STANDARDS DISPUTES.....	3-1
	a. Additional classifications and wage rates.....	3-1
	b. Findings of underpayment.....	3-2
3-3	WITHHOLDING	3-2
3-4	DEPOSITS AND ESCROWS	3-3
3-5	ADMINISTRATIVE SANCTIONS	3-4
	a. DOL debarment.....	3-4
	b. HUD sanctions	3-4
3-6	FALSIFICATION OF CERTIFIED PAYROLL REPORTS	3-5

APPENDICIES

ACRONYMS AND SYMBOLS	A-1
DAVIS-BACON - RELATED WEB SITES*	A-2
HUD-4720, Project Wage Rate Sheet	A-3
WH-347, Payroll Form/Statement of Compliance	A-4

CHAPTER 1 LAWS, REGULATIONS, CONTRACTS AND RESPONSIBILITIES

The following paragraphs describe what the labor standards laws and regulations actually say and what they mean to you on HUD projects:

1-1 **DAVIS-BACON AND OTHER LABOR LAWS.**

- a. **The Davis-Bacon Act (DBA).** The Davis-Bacon Act requires the payment of prevailing wage rates (which are determined by the U.S. Department of Labor) to all laborers and mechanics on Federal government and District of Columbia construction projects in excess of \$2,000. Construction includes alteration and/or repair, including painting and decorating, of public buildings or public works.

Most HUD construction work is not covered by the DBA itself since HUD seldom contracts directly for construction services. Most often, if Davis-Bacon wage rates apply to a HUD project it is because of a labor provision contained in one of HUD's "Related Acts" such as the U. S. Housing Act of 1937, the National Housing Act, the Housing and Community Development Act of 1974, the National Affordable Housing Act of 1990, and the Native American Housing Assistance and Self-Determination Act of 1996. The Related Acts are often referred to as the Davis-Bacon and Related Acts or DBRA.

- b. **The Contract Work Hours and Safety Standards Act (CWHSSA).** CWHSSA requires time and one-half pay for overtime (O/T) hours (over 40 in any workweek) worked on the covered project. The CWHSSA applies to both direct Federal contracts and to indirect Federally-assisted contracts **except** where the assistance is solely in the nature of a loan guarantee or insurance. CWHSSA violations carry a liquidated damages penalty (\$10/day per violation). Intentional violations of CWHSSA standards can be considered for Federal criminal prosecution.

CWHSSA does not apply to prime contracts of \$100,000 or less. In addition, some HUD projects are not covered by CWHSSA because some HUD programs only provide loan guarantees or insurance. CWHSSA also does not apply to construction or rehabilitation contracts that are not subject to Federal prevailing wage rates (e.g., Davis-Bacon wage rates, or HUD-determined rates for operation of public housing and Indian block grant-assisted housing). However, even though CWHSSA overtime pay is not required, Fair Labor Standards Act (FLSA) overtime pay is probably still applicable. (See also Labor Relations Letter SL-95-01, CWHSSA Coverage threshold for overtime and health and safety provision, available on-line at the HUD Labor Relations Library at: www.hud.gov/offices/olr/library.cfm)

- c. **The Copeland Act (Anti-Kickback Act).** The Copeland Act makes it a Federal crime for anyone to require any laborer or mechanic (employed on a Federal or Federally-assisted project) to kickback (i.e., give up or pay back) any part of their wages. The Copeland Act requires every employer (contractors and subcontractors) to submit weekly certified payroll reports (CPRs) and regulates permissible payroll deductions.
- d. **The Fair Labor Standards Act (FLSA).** The FLSA contains Federal minimum wage rates, overtime (O/T), and child labor requirements. These requirements generally apply to any labor performed. The DOL has the authority to administer and enforce FLSA. HUD will refer to the DOL any possible FLSA violations that are found on HUD projects.

1-2 **DAVIS-BACON REGULATIONS.**

The Department of Labor (DOL) has published rules and instructions concerning Davis-Bacon and other labor laws in the Code of Federal Regulations (CFR). These regulations can be found in ***Title 29 CFR Parts 1, 3, 5, 6 and 7.*** Part 1 explains how the DOL establishes and publishes DBA wage determinations (aka wage decisions) and provides instructions on how to use the determinations. Part 3 describes Copeland Act requirements for payroll deductions and the submission of weekly certified payroll reports. Part 5 covers the labor standards provisions that are in your contract relating to Davis-Bacon Act wage rates and the responsibilities of contractors and contracting agencies to administer and enforce the provisions. Part 6 provides for administrative proceedings enforcing Federal labor standards on construction and service contracts. Last, Part 7 sets parameters for practice before the Administrative Review Board. These regulations are used as the basis for administering and enforcing the laws.

DOL Regulations are available on-line on the World Wide Web:
http://www.dol.gov/dol/allcfr/Title_29.htm

1-3 **CONSTRUCTION CONTRACT PROVISIONS**

Each contract subject to Davis-Bacon labor standards requirements must contain labor standards clauses and a Davis-Bacon wage decision. These documents are normally bound into the contract specifications.

- a. The labor standards clauses. The labor standards clauses describe the responsibilities of the contractor concerning Davis-Bacon wages and obligate the contractor to comply with the labor requirements. The labor standards clauses also provide for remedies in the event of violations, including withholding from payments due to the contractor to ensure the payment of wages or liquidated damages which may be found due. These contract clauses enable the contract administrator to enforce the Federal labor standards applicable to the project. HUD has standard forms that contain contract clauses. For example, the HUD-2554, Supplementary Conditions to the Contract for Construction, which is issued primarily for FHA multifamily housing and other construction projects

administered by HUD; the HUD-4010, Federal Labor Standards Provisions, which is used for CDBG and HOME projects, and the HUD-5370, General Conditions of the Contract for Construction or the HUD-5370-EZ (construction contracts ≤\$100,000) which are used for Public and Indian Housing projects.

HUD program labor standards forms are available on-line at:
www.hud.gov/offices/adm/hudclips/index.cfm

- b. Davis-Bacon Wage Decisions. The Davis-Bacon wage decision (or wage determination) is a listing of various construction work classifications, such as Carpenter, Electrician, Plumber and Laborer, and the minimum wage rates (and fringe benefits, where prevailing) that people performing work in those classifications must be paid.

Davis-Bacon wage decisions are established by the DOL for various types of construction (e.g., residential, heavy, highway) and apply to specific geographic areas, usually a county or group of counties. Wage decisions are modified from time to time to keep them current. In most cases, when the contract is awarded or when construction begins, the wage decision is “locked-in” and no future modifications are applicable to the contract or project involved.

All current Davis-Bacon wage decisions can be accessed on-line at no cost at:
<http://www.wdol.gov>

1-4 **RESPONSIBILITY OF THE PRINCIPAL CONTRACTOR**

The principal contractor (also referred to as the **prime** or **general contractor**) is responsible for the full compliance of all employers (the contractor, subcontractors and any lower-tier subcontractors) with the labor standards provisions applicable to the project. Because of the contractual relationship between a prime contractor and his/her subcontractors, subcontractors generally should communicate with the contract administrator only through the prime contractor. (See Contract Administrator, below.)

To make this Guide easier to understand, the term “prime contractor” will mean the principal contractor; “subcontractor” will mean all subcontractors including lower-tier subcontractors; and the term “employer” will mean all contractors as a group, including the prime contractor and any subcontractors and lower-tier subcontractors.

1-5 **RESPONSIBILITY OF THE CONTRACT ADMINISTRATOR.**

The **contract administrator** is responsible for the proper administration and enforcement of the Federal labor standards provisions on contracts covered by Davis-Bacon requirements. We use this term to represent the person (or persons) who will provide labor standards advice and support to you and other project principals (e.g., the owner, sponsor, architect), including providing the proper Davis-Bacon wage decision (see 2-1, **The Wage Decision**) and ensuring that the wage decision and contract clauses are incorporated into the contract for construction. The contract administrator also monitors labor standards compliance (see 2-6, **Compliance Reviews**) by conducting interviews with construction workers at the job site and reviewing payroll reports, and oversees any enforcement actions that may be required.

The contract administrator could be an employee or agent of HUD, or of a city or county or public housing agency. For HUD projects administered directly by HUD staff, usually FHA-insured multifamily projects, the contract administrator will be the HUD Labor Relations field staff. But many HUD-assisted projects are administered by local contracting agencies such as Public Housing Agencies (PHAs), Indian tribes and tribally-designated housing entities (TDHEs), and States, cities and counties under HUD's Community Development Block Grant (CDBG) and HOME programs. In these cases, the contract administrator will likely be local agency staff. In either case, the guidance for you remains essentially the same.

The DOL also has a role in monitoring Davis-Bacon administration and enforcement. In addition, DOL has independent authority to conduct investigations. A DOL investigator or other DOL representative may visit Davis-Bacon construction sites to interview construction workers or review payroll information.

CHAPTER 2 HOW TO COMPLY WITH LABOR STANDARDS AND PAYROLL REPORTING REQUIREMENTS

WHERE TO START?

Now that you know you're on a Davis-Bacon project and you know some of the legal and practical implications, what's next?

SECTION I - THE BASICS

2-1 THE WAGE DECISION.

Davis-Bacon labor standards stipulate the wage payment requirements for Carpenters, Electricians, Plumbers, Roofers, Laborers, and other construction work classifications that may be needed for the project. The Davis-Bacon wage decision that applies to the project contains a schedule of work classifications and wage rates that must be followed. If you don't have it already (and by now you should), you'll want to get a copy of the applicable Davis-Bacon wage decision.

Remember, the wage decision is contained in the contract specifications along with the labor standards clauses. See 1-3, Construction Contract Provisions.

- a. **The work classifications and wage rates.** A Davis-Bacon wage decision is simply a listing of different work classifications and the minimum wage rates that must be paid to anyone performing work in those classifications. You'll want to make sure that the work classification(s) you need are contained in the wage decision and make certain you know exactly what wage rate(s) you will need to pay. Some wage decisions cover several counties and/or types of construction work (for example, residential and commercial work) and can be lengthy and difficult to read. Contact the contract administrator (HUD Labor Relations field staff or local agency staff) if you have any trouble reading the wage decision or finding the work classification(s) you need.

To make reading lengthy wage decisions easier for you, the contract administrator may prepare a Project Wage Rate Sheet (HUD-4720). This Sheet is a one-page transcript that will show only the classifications and wage rates for a particular project. A blank copy of a Project Wage Rate Sheet is provided for you in the appendix. Also, a fillable version of this form is available on-line at HUDClips (see web address in the Appendix). Contact the contract administrator monitoring your project for assistance with a Project Wage Rate Sheet.

- b. **Posting the wage decision.** If you are the prime contractor, you will be responsible for posting a copy of the wage decision (or the Project Wage Rate Sheet) and a copy of the DOL Davis-Bacon poster titled Employee Rights under the Davis-Bacon Act (Form WH-1321) at the job site in a place that is easily accessible to all of the construction workers employed at the project and where the wage decision and poster won't be destroyed by wind or rain, etc. The Employee Rights under the Davis-Bacon Act poster is available in English and Spanish on-line at HUDClips (see address in the Appendix).

The Employee Rights under the Davis-Bacon Act poster (WH-1321) replaces the Notice to all Employees. The new poster is available in English and Spanish on-line at HUDClips (see address in the Appendix).

2-2 **ADDITIONAL "TRADE" CLASSIFICATIONS AND WAGE RATES.**

What if the work classification you need isn't on the wage decision? If the work classification(s) that you need doesn't appear on the wage decision, you will need to request an additional classification and wage rate. This process is usually very simple and you'll want to start the request right away. Basically, you identify the classification you need and recommend a wage rate for DOL to approve for the project. There are a few rules about additional classifications; you'll find these rules in the DOL regulations, Part 5, and in the labor clauses in your contract. The rules are summarized for you here:

- a. **Additional classification rules.** Additional classifications and wage rates can be approved if:
1. The requested classification is used by construction contractors in the area of the project. (The area is usually defined as the county where the project is located).
 2. The work that will be performed by the requested classification is not already performed by another classification that is already on the wage decision. (In other words, if there already is an Electrician classification and wage rate on the wage decision you can't request another Electrician classification and rate.)
 3. The proposed wage rate for the requested classification "fits" with the other wage rates already on the wage decision. (For example, the wage rate proposed for a trade classification such as Electrician must be at least as much as the lowest wage rate for other trade classifications already contained in the wage decision.) And,
 4. The workers that will be employed in the added classification (if it is known who the workers are/will be), or the workers' representatives, must agree with the proposed wage rate.

- b. **Making the request.** A request for additional classification and wage rate must be made in writing through the contract administrator. (If the contract administrator is a local agency, the agency will send the request to the HUD Labor Relations staff.) If you are a subcontractor, your request should also go through the prime contractor. All you need to do is identify the work classification that is missing and recommend a wage rate (usually the rate that employer is already paying to the employees performing the work) for that classification. You may also need to describe the work that the new classification will perform.
- c. **HUD review.** The HUD Labor Relations field staff will review the requested classification and wage rate to determine whether the request meets the DOL rules outlined in paragraph 2-2(a), above. If additional information or clarification is needed, the staff will contact the prime contractor (or contract administrator for local agency projects) for more information, etc. If the Labor Relations review finds that the request meets the rules, the staff will give preliminary approval on the request and refer it to the DOL for final approval. The staff will send to you a copy of the preliminary approval/referral letter to the DOL.

If the HUD Labor Relations staff doesn't think the request meets the rules and if agreement can't be reached on the proper classification or wage rate for the work described, the HUD Labor Relations staff will not approve the request. In this case, the staff will send your request to the DOL with an explanation why HUD believes that the request shouldn't be approved. The DOL still has final decision authority. You will receive a copy of the disapproval/referral letter to the DOL.

- d. **DOL decision.** The DOL will respond to HUD Labor Relations in writing about the additional classification and wage rate request. HUD Labor Relations will notify you of the DOL decision in writing. If the DOL approves the request, the prime contractor must post the approval notice on the job site with the wage decision.

If the DOL does not approve the request, you will be notified about what classification and wage rate should be used for the work in question. You will also receive instructions about how to ask for DOL reconsideration if you still want to try to get your recommendation approved.

It's always a good idea to talk to the contract administrator before submitting an additional classification and wage rate request. The contract administrator can offer suggestions and advice that may save you time and increase the likelihood that DOL will approve your request. Usually, the contract administrator can give you an idea about what the DOL will finally decide.

2-3 **CERTIFIED PAYROLL REPORTS.**

You'll need to submit a weekly certified payroll report (CPR) beginning with the first week that your company works on the project and for every week afterward until your firm has completed its work. It's always a good idea to number the payroll reports beginning with #1 and to clearly mark your last payroll for the project "Final."

- a. **Payroll formats.** The easiest form to use is DOL's WH-347, Payroll. A sample copy of the WH-347 is included in the back of this Guide. You may access a fillable version of the WH-347 on-line at HUDClips (see web address in the Appendix). Also, the contract administrator can provide a few copies of the WH-347 that you can reproduce.

You are not required to use Payroll form WH-347. You are welcome to use any other type of payroll, such as computerized formats, as long as it contains all of the information that is required on the WH-347.

- b. **Payroll certifications.** The weekly payrolls are called certified because each payroll is signed and contains language certifying that the information is true and correct. The payroll certification language is on the reverse side of the WH-347. If you are using another type of payroll format you may attach the certification from the back of the WH-347, or any other format which contains the same certification language on the WH-347 (reverse).

DOL's website has Payroll Instructions and the Payroll form WH-347 in a "fillable" PDF format at this address:
www.dol.gov/whd/forms/wh347.pdf

- c. **"No work" payrolls.** "No work" payrolls may be submitted whenever there is a temporary break in your work on the project, for example, if your firm is not needed on the project right now but you will be returning to the job in a couple of weeks. (See tip box, for "no work" payroll exemption!) However, if you know that your firm will not be working on the project for an extended period of time, you may wish to send a short note to the contract administrator to let them know about the break in work and to give an approximate date when your firm will return to the project. If you number payrolls consecutively or if you send a note, you do not need to send "no work" payrolls.

If you number your payroll reports consecutively, you do not need to submit "no work" payrolls!

- d. **Payroll review and submission.** The prime contractor should review each subcontractor's payroll reports for compliance prior to submitting the reports to the contract administrator. Remember, the prime contractor is responsible for the full compliance of all subcontractors on the contract and will be held accountable for any wage restitution that may be found due to any laborer or mechanic that is underpaid and for any liquidated damages that may be assessed for overtime violations. All of the payroll reports for any project must be submitted to the contract administrator through the prime contractor.

An alert prime contractor that reviews subcontractor payroll submissions can detect any misunderstandings early, prevent costly underpayments and protect itself from financial loss should underpayments occur.

- e. **Payroll retention.** Every contractor (including every subcontractor) must keep a complete set of their own payrolls and other basic records such as employee addresses and full SSNs, time cards, tax records, evidence of fringe benefit payments, for a Davis-Bacon project for at least 3 years after the project is completed. The prime contractor must keep a complete set of all of the payrolls for every contractor (including subcontractors) for at least 3 years after completion of the project.
- f. **Payroll inspection.** In addition to submitting payrolls to the contract administrator, every contractor (including subcontractors) must make their own copy of the payrolls and other basic records available for review or copying to any authorized representative from HUD or from DOL.

2-4 **DAVIS-BACON DEFINITIONS.**

Before we discuss how to complete the weekly payroll forms, we need to review a couple of definitions. These definitions can help you understand what will be required of you:

- a. **Laborer or mechanic.** "Laborers" and "mechanics" mean anyone who is performing construction work on the project, including trade journeymen (carpenters, plumbers, sheet metal workers, etc.), apprentices, and trainees and, for CWHSSA purposes, watchmen and guards. "Laborers" and "mechanics" are the two groups of workers that must be paid not less than Davis-Bacon wage rates.
1. **Working foremen.** Foremen or supervisors that regularly spend more than 20% of their time performing construction work and do not meet the exclusions in paragraph 2 below are covered "laborers" and "mechanics" for labor standards purposes for the time spent performing construction work.
 2. **Exclusions.** People whose duties are primarily administrative, executive or clerical are not laborers or mechanics. Examples include superintendents, office staff, timekeepers, messengers, etc. (Contact the contract administrator if you have any questions about whether a particular employee is excluded.)

- b. **Employee.** Every person who performs the work of a laborer or mechanic is “employed” regardless of any contractual relationship which may be alleged to exist between a contractor or subcontractor and such person. This means that even if there is a contract between a contractor and a worker, the contractor must make sure that the worker is paid at least as much as the wage rate on the wage decision for the classification of work they perform. Note that there are no exceptions to the prevailing wage requirements for relatives or for self-employed laborers and mechanics.

For more information about working subcontractors, ask the contract administrator or your HUD Labor Relations Field Staff for a copy of Labor Relations Letter LR-96-01, Labor standards compliance requirements for self-employed laborers and mechanics. Labor Relations Letters and other helpful Labor Relations publications are available at HUD’s Labor Relations web site (see the list of web site addresses in the Appendix).

- c. **Apprentices and trainees.** The only workers who can be paid less than the wage rate on the wage decision for their work classification are “apprentices” and “trainees” registered in approved apprenticeship or training programs. Approved programs are those which have been registered with the DOL or a DOL-recognized State Apprenticeship Council (SAC). Apprentices and trainees are paid wage rates in accordance with the wage schedule in the approved program.

Most often, the apprentice/trainee wage rate is expressed as a series of percentages tied to the amount of time spent in the program. For example, 0-6 months: 65%; 6 months - 1 year: 70%; etc. The percentage is applied to the journeyman’s wage rate. On Davis-Bacon projects, the percentage must be applied to the journeyman’s wage rate on the applicable wage decision for that craft.

1. **Probationary apprentice.** A “probationary apprentice” can be paid as an apprentice (less than the rate on the wage decision) if the DOL or SAC has certified that the person is eligible for probationary employment as an apprentice.
2. **Pre-apprentice.** A “pre-apprentice”, that is, someone who is not registered in a program and who hasn’t been DOL- or SAC-certified for probationary apprenticeship is not considered to be an “apprentice” and must be paid the full journeyman’s rate on the wage decision for the classification of work they perform.
3. **Ratio of apprentices and trainees to journeymen.** The maximum number of apprentices or trainees that you can use on the job site cannot exceed the ratio of apprentices or trainees to journeymen allowed in the approved program.

- d. **Prevailing wages or wage rates.** Prevailing wage rates are the wage rates listed on the wage decision for the project. The wage decision will list a minimum basic hourly rate of pay for each work classification. Some wage decisions include fringe benefits which are usually listed as an hourly fringe rate. If the wage decision includes a fringe benefit rate for a classification, you will need to add the fringe benefit rate to the basic hourly rate unless you provide bona fide fringe benefits for your employees.
1. **Piece-work.** Some employees are hired on a piece-work basis, that is, the employee's earnings are determined by a factor of work produced. For example, a Drywall Hanger's earnings may be calculated based upon the square feet of sheetrock actually hung, a Painter's earnings may be based upon the number of units painted. Employers may calculate weekly earnings based upon piece rates provided the weekly earnings are sufficient to satisfy the wage rate requirement based upon actual hours, including any overtime, worked. Accurate time records must be maintained for any piece-work employees. If the weekly piece rate earnings are not sufficient, the employer must recompute weekly earnings based upon the actual hours worked and the rate on the wage decision for the work classification(s) involved.
- e. **Fringe benefits** Fringe benefits can include health insurance premiums, retirement contributions, life insurance, vacation and other paid leave as well as some contributions to training funds. Fringe benefits do not include employer payments or contributions required by other Federal, State or local laws, such as the employer's contribution to Social Security or some disability insurance payments.

Note that the total hourly wage rate paid to any laborer or mechanic (basic wage or basic wage plus fringe benefits) may be no less than the total wage rate (basic wage or basic wage plus fringe benefits) on the wage decision for their craft. If the value of the fringe benefit(s) you provide is less than the fringe benefit rate on the wage decision, you will need to add the balance of the wage decision fringe benefit rate to the basic rate paid to the employee. For example, if the wage decision requires \$10/hour basic rate plus \$5/hour fringe benefits, you must pay no less than that total (\$15/hour) in the basic rate or basic rate plus whatever fringe benefit you may provide. You can meet this obligation in several ways: you could pay the base wage and fringe benefits as stated in the wage decision, or you could pay \$15 in base wage with no fringe benefits, or you could pay \$12 basic plus \$3 fringe benefits. You can also off-set the amount of the base wage if you pay more in fringe benefits such as by paying \$9 basic plus \$6 fringe benefits; as long as you meet the total amount. The amount of the base wage that you may off-set with fringe benefits is limited by certain IRS and FLSA requirements.

- f. **Overtime.** Overtime hours are defined as all hours worked on the contract in excess of 40 hours in any work week. Overtime hours must be paid at no less than one and one-half times the regular rate of basic pay plus the straight-time rate of any required fringe benefits.

- g. **Deductions.** You may make payroll deductions as permitted by DOL Regulations 29 CFR Part 3. These regulations prohibit the employer from requiring employees to “kick-back” (i.e., give up) any of their earnings. Allowable deductions which do not require prior DOL permission include employee obligations for income taxes, Social Security payments, insurance premiums, retirement, savings accounts, and any other legally-permissible deduction authorized by the employee. Deductions may also be made for payments on judgments and other financial obligations legally imposed against the employee.

Referring, again, to our example above where the wage decision requiring a \$15 total wage obligation (\$10 basic wage plus \$5 fringe benefits) was met by paying \$9 base wage plus \$6 fringe benefits: Note that overtime rates must be based on one and one-half times the basic rate as stated on the wage decision. In the above example, the employer must pay for overtime: \$15/hr (\$9 basic + \$6 fringe) plus \$5 (one-half of \$10, the wage decision basic rate) for a total of \$20 per hour.

- h. **Proper designation of trade.** You must select a work classification on the wage decision for each worker based on the actual type of work he/she performed and you must pay each worker no less than the wage rate on the wage decision for that classification regardless of their level of skill. In other words, if someone is performing carpentry work on the project, they must be paid no less than the wage rate on the wage decision for Carpenters even if they aren't considered by you to be fully trained as a Carpenter. Remember, the only people who can be paid less than the rate for their craft are apprentices and trainees registered in approved programs.
1. **Split-classification.** If you have employees that perform work in more than one trade during a work week, you can pay the wage rates specified for each classification in which work was performed only if you maintain accurate time records showing the amount of time spent in each classification of work. If you do not maintain accurate time records, you must pay these employees the highest wage rate of all of the classifications of work performed.
- i. **Site of work.** The “site of work” is where the Davis-Bacon wage rates apply. Usually, this means the boundaries of the project. “Site of work” can also include other adjacent or virtually adjacent property used by a contractor or subcontractor in the construction of the project, like a fabrication site that is dedicated exclusively, or nearly so, to the project.

SECTION II - REPORTING REQUIREMENTS

2-5 COMPLETING A PAYROLL REPORT.

What information has to be reported on the payroll form? The weekly payroll form doesn't ask for any information that you don't already need to keep for wage payment and tax purposes. For example, you need to know each employee's name; his or her work classification (who is working for you and what do they do?), the hours worked during the week, his or her rate of pay, the gross amount earned (how much did they earn?), the amounts of any deductions for taxes, etc., and the net amount paid (how much should the paycheck be made out for?). No more information than you need to know in order to manage your work crew and make certain they are paid properly. And, certainly, no more information than you need to keep for IRS, Social Security and other tax and employment purposes.

For many contractors, the Weekly Certified Payroll is the only Davis-Bacon paperwork you need to submit!

You are required to submit certified payrolls to illustrate and document that you have complied with the prevailing wage requirements. The purpose of the contract administrator's review of your payrolls is to verify your compliance. Clearer and complete payroll reports will permit the contract administrator to complete reviews of your payroll reports quickly.

- a. **Project and contractor/subcontractor information.** Each payroll must identify the contractor or subcontractor's name and address, the project name and number, and the week ending date. Indicate the week dates in the spaces provided. Numbering payrolls is optional but strongly recommended.
- b. **Employee information.** Effective January 18, 2009, payrolls shall not report employee addresses or full Social Security Numbers (SSNs). Instead, the first payroll on which each employee appears shall include the employee's name and an individually identifying number, usually the last 4 digits of the employee's SSN. Afterward, the identifying number does not need to be reported unless it is necessary to distinguish between employees, e.g., if two employees have the same name.

Employers (prime contractors and subcontractors) must maintain the current address and full SSN for each employee and must provide this information upon request to the contracting agency or other authorized representative responsible for federal labor standards compliance monitoring. Prime contractors may require a subcontractor(s) to provide this information for the prime contractor's records. DOL has modified form WH-347, Payroll, to accommodate these reporting requirements.

- c. **Work classification.** Each employee must be classified in accordance with the wage decision based on the type of work they actually perform.

1. **Apprentices or trainees.** The first payroll on which any apprentice or trainee appears must be accompanied by a copy of that apprentice's or trainee's registration in a registered or approved program. A copy of the portions of the registered or approved program pertaining to the wage rates and ratios shall also accompany the first payroll on which the first apprentice or trainee appears.
 2. **Split classifications.** For an employee that worked in a split classification, make a separate entry for each classification of work performed distributing the hours of work to each classification, accordingly, and reflecting the rate of pay and gross earnings for each classification. Deductions and net pay may be based upon the total gross amount earned for all classifications.
- d. **Hours worked.** The payroll should show ONLY the regular and overtime hours worked on this project. Show both the daily and total weekly hours for each employee. If an employee performs work at job sites other than the project for which the payroll is prepared, those "other job" hours should not be reported on the payroll. In these cases, you should list the employee's name, classification, hours for this project only, the rate of pay and gross earnings for this project, and the gross earned for all projects. Deductions and net pay may be based upon the employee's total earnings (for all projects) for the week.
- e. **Rate of pay.** Show the basic hourly rate of pay for each employee for this project. If the wage decision includes a fringe benefit and you do not participate in approved fringe benefit programs, add the fringe benefit rate to the basic hourly rate of pay. Also list the overtime rate if overtime hours were worked.
1. **Piece-work.** For any piece-work employees, the employer must compute an effective hourly rate for each employee each week based upon the employee's piece-work earnings for that week. To compute the effective hourly rate, divide the piece-work earnings by the total number of hours worked, including consideration for any overtime hours.

The effective hourly rate must be reflected on the certified payroll and this hourly rate may be no less than the wage rate (including fringe benefits, if any) on the wage decision for the classification of work performed. It does not matter that the effective hourly rate changes from week-to-week, only that the rate is no less than the rate on the wage decision for the classification of work performed.

Remember, the overtime rate is computed at one and one-half times the basic rate of pay plus any fringe benefits. For example, if the wage decision requires \$10/hour basic plus \$5/hour fringe benefits, the overtime rate would be: $(\$10 \times 1 \frac{1}{2}) + \$5 = \$20/\text{hour}$.

- f. **Gross wages earned.** Show the gross amount of wages earned for work performed on this project. Note: For employees with work hours and earnings on other projects, you may show gross wages for this project over gross earnings all projects (for example, \$425.40/\$764.85) and base deductions and net pay on the "all projects" earnings.

- g. **Deductions.** Show the amounts of any deductions from the gross earnings. "Other" deductions should be identified (for example, Savings Account or Loan Repayment). Any voluntary deduction (that is, not required by law or by an order of a proper authority) must be authorized in writing by the employee or provided for in a collective bargaining (union) agreement. A short note signed by the employee is all that is needed and should accompany the first payroll on which the other deduction appears.

Only one employee authorization is needed for recurring (e.g., weekly) other deductions. Written employee authorization is not required for income tax and Social Security deductions.

- h. **Net pay.** Show the net amount of wages paid.
- i. **Statement of compliance.** The Statement of Compliance is the certification. It is located on the reverse side of a standard payroll form (WH-347). Be sure to complete the identifying information at the top, particularly if you are attaching the Statement of Compliance to an alternate payroll form such as a computer payroll. Also, you must check either 4(a) or 4(b) if the wage decision contains a fringe benefit. Checking 4(a) indicates that you are paying required fringe benefits to approved plans or programs; and 4(b) indicates that you are paying any required fringe benefit amounts directly to the employee by adding the fringe benefit rate to the basic hourly rate of pay. If you are paying a portion of the required fringe benefit to programs and the balance directly to the employee, explain those differences in box 4(c).

Only one Statement of Compliance is required for each employer's weekly payroll no matter how many pages are needed to report the employee data.

- j. **Signature.** Make sure the payroll is signed with an original signature in ink. The payroll must be signed by a principal of the firm (owner or officer such as the president, treasurer or payroll administrator) or by an authorized agent (a person authorized by a principal in writing to sign the payroll reports). Signature authorization (for persons other than a principal) should be submitted with the first payroll signed by such an agent. Signatures in pencil; signature stamps; xerox, pdf and other facsimiles are not acceptable.

SECTION III - PAYROLL REVIEWS AND CORRECTIONS

2-6 COMPLIANCE REVIEWS.

The contract administrator or other inspector may visit the project site and interview some of the workers concerning their employment on the project. The DOL may also independently conduct its own reviews (see 1-5). In addition, the contract administrator will periodically review payrolls and related submissions, comparing the interview information to the payrolls, to ensure that the labor standards requirements have been met. You will be notified by the contract administrator if these reviews find any discrepancies or errors. You will be given instructions about what steps must be taken to correct any problems.

- a. **On-site interviews.** Every employer (contractor, subcontractor, etc.) must make their employees available for interview at the job site with the contract administrator or other agency representative, or HUD or DOL representative. The interviews are confidential and the employee will be asked about the kind of work they perform and their rate of pay. Every effort will be made to ensure that these interviews cause as little disruption as possible to the on-going work. The interviewer will record the interview information, usually on a form HUD-11, Record of Employee Interview, and forward the interviews to the contract administrator.
- b. **Project payroll reviews.** The contract administrator will compare the information on the interview forms to the corresponding payrolls to ensure that the workers are properly listed on the payrolls for the days and hours worked on the job site, work classification and rate of pay. The contract administrator will also review the payroll submissions to make certain that the payrolls are complete and signed; that employees are paid no less than the wage rate for the work classification shown; apprentice and trainee certifications are submitted (where needed); employee or other authorizations for other deductions are submitted (where needed); etc.

2-7 TYPICAL PAYROLL ERRORS AND REQUIRED CORRECTIONS.

The following paragraphs describe common payroll errors and the corrective steps you must take.

- a. **Inadequate payroll information.** If an alternate payroll format used by an employer (such as some computer payrolls) is inadequate, e.g., does not contain all of the necessary information that would be on the optional form WH-347, the employer will be asked to resubmit the payrolls on an acceptable form.
- b. **Missing identification numbers.** If the first payroll on which an employee appears does not contain the employee's individually identifying number, the employer will be asked to supply the missing information. This information can be reported on the next payroll submitted by the employer if the employer is still working on the project. Otherwise, the employer will be asked to submit a correction certified payroll.

-
- c. **Incomplete payrolls.** If the information on the payroll is not complete, for example, if work classifications or rates of pay are missing, the employer will be asked to send a correction certified payroll.
- d. **Classifications.** If the payrolls show work classifications that do not appear on the wage decision, the employer will be asked to reclassify the employees in accordance with the wage decision or the employer may request an additional classification and wage rate (see 2-2). If reclassification results in underpayment (i.e., the wage rate reported on the payroll is less than the rate required for the new classification), the employer will be asked to pay wage restitution to all affected reclassified employees. (see 2-8 for instructions about wage restitution.)
- e. **Wage rates.** If the wage rates on the payroll are less than the wage rates on the wage decision for the work classifications reported, the employer will be asked to pay wage restitution to all affected employees.
- f. **Apprentices and trainees.** If a copy of the employee's registration or the approved program ratio and wage schedule are not submitted with the first payroll on which an apprentice or trainee appears, the employer will be asked to submit a copy of each apprentice's or trainee's registration and/or the approved program ratio and wage schedule. If the ratio of apprentices or trainees to journeymen on the payroll is greater than the ratio in the approved program, the employer will be asked to pay wage restitution to any excess apprentices or trainees. Also, any apprentice or trainee that is not registered in an approved program must receive the journeyman's wage rate for the classification of work they performed.
- g. **Overtime.** If the employees did not receive at least time and one-half for any overtime hours worked on the project, the following will occur:
1. If the project is subject to CWHSSA overtime requirements, the employer will be asked to pay wage restitution for all overtime hours worked on the project. The employer may also be liable to the United States for liquidated damages computed at \$10 per day per violation. Or,
 2. If the project is not subject to CWHSSA, the employer will be notified of the possible FLSA overtime violations. Also, the contract administrator may refer the matter to the DOL for further review.
- h. **Computations.** If the payroll computations (hours worked times rate of pay) or extensions (deductions, net pay) show frequent errors, the employer will be asked to take greater care. Wage restitution may be required if underpayments resulted from the errors.
- i. **Deductions.** If there are any "Other" deductions that are not identified, or if employee authorization isn't provided, or if there is any unusual (very high, or large number) deduction activity, the employer will be asked to identify the deductions, provide employee authorization or explain unusual deductions, as necessary.

HUD does not enforce or attempt to provide advice on employer obligations to make deductions from employee earnings for taxes or Social Security. However, HUD may refer to the IRS or other responsible agency copies of certified payroll reports that show wages paid in gross amounts (i.e., without tax deduction) for its review and appropriate action.

- j. **Fringe benefits.** If the wage decision contains fringe benefits but the payroll does not indicate how fringe benefits were paid [neither 4(a) nor 4(b) is marked on the Statement of Compliance], the employer may be asked to submit correction certified payrolls and will be required to pay wage restitution if underpayments occurred. However, if the basic hourly rates for the employees are at least as much as the total wage rate on the wage decision (basic hourly rate plus the fringe benefit rate), no correction is necessary.
- k. **Signature.** If the payroll Statement of Compliance is not signed or is missing, the employer will be asked to submit a signed Statement of Compliance for each payroll affected. If the Statement of Compliance is signed by a person who is not a principle of the firm and that person has not been authorized by principle to sign, the employer will be asked to provide an authorization or to resubmit the Statement(s) of Compliance bearing the signature of a principle or other authorized signatory.
- l. **On-site interview comparisons.** If the comparison of on-site interviews to the payrolls indicates any discrepancies (for example, the employee does not appear on the payroll for the date of the interview), the employer will be asked to submit a correction certified payroll report.
- m. **Correction certified payroll.** Any and all changes to data on a submitted payroll report must be reported on a certified correction payroll. In no case will a payroll report be returned to the prime contractor or employer for revision.

2-8 **RESTITUTION FOR UNDERPAYMENT OF WAGES.**

Where underpayments of wages have occurred, the employer will be required to pay wage restitution to the affected employees. Wage restitution must be paid promptly in the full amounts due, less permissible and authorized deductions. All wages paid to laborers and mechanics for work performed on the project, including wage restitution, must be reported on a certified payroll report.

- a. **Notification** to the Employer/Prime contractor. The contract administrator will notify the employer and/or prime contractor in writing of any underpayments that are found during payroll or other reviews. The contract administrator will describe the underpayments and provide instructions for computing and documenting the restitution to be paid. The employer/prime contractor is allowed 30 days to correct the underpayments. Note that the prime contractor is responsible to the contract administrator for ensuring that restitution is paid. If the employer is a subcontractor, the subcontractor will usually make the computations and restitution payments and furnish the required documentation through the prime contractor.

The contract administrator may communicate directly with a subcontractor when the underpayments are plainly evident and the subcontractor is cooperative. It is best to work through the prime contractor when the issues are complex, when there are significant underpayments and/or the subcontractor is not cooperative. In all cases, the subcontractor must ensure that the prime contractor receives a copy of the required corrective documentation.

- b. **Computing wage restitution.** Wage restitution is simply the difference between the wage rate paid to each affected employee and the wage rate required on the wage decision for all hours worked where underpayments occurred. The difference in the wage rates is called the adjustment rate. The adjustment rate times the number of hours involved equals the gross amount of restitution due. You may also compute wage restitution by calculating the total amount of Davis-Bacon wages earned and subtracting the total amount of wages paid. The difference is the amount of back wages due.
- c. **Correction certified payrolls.** The employer will be required to report the restitution paid on a correction certified payroll. The correction payroll will reflect the period of time for which restitution is due (for example, Payrolls #1 through #6; or a beginning date and ending date). The correction payroll will list each employee to whom restitution is due and their work classification; the total number of work hours involved (daily hours are usually not applicable for wage restitution); the adjustment wage rate (the difference between the required wage rate and the wage rate paid); the gross amount of restitution due; deductions and the net amount actually paid. A properly signed Statement of Compliance must accompany the correction payroll.

HUD no longer requires the signature of the employee on the correction payroll to evidence employee receipt of restitution payment. In addition, except in the most extraordinary cases, HUD no longer requires employers to submit copies of restitution checks (certified, cashiers, canceled or other), or employee-signed receipts or waivers.

- d. **Review of correction CPR.** The contract administrator will review the correction certified payroll to ensure that full restitution was paid. The prime contractor shall be notified in writing of any discrepancies and will be required to make additional payments, if needed, documented on a correction certified payroll within 30 days.
- e. **Unfound workers.** Sometimes, wage restitution cannot be paid to an affected employee because, for example, the employee has moved and can't be located. After wage restitution has been paid to all of the workers who could be located, the employer must submit a list of any workers who could not be found and paid (i.e., unfound workers) providing their names, Social Security Numbers, last known addresses and the gross amount due. In such cases, at the end of the project the prime contractor will be required

to place in a deposit or escrow account an amount equal to the total gross amount of restitution that could not be paid because the employee(s) could not be located. The contract administrator will continue attempts to locate the unfound workers for 3 years after the completion of the project. After 3 years, any amount remaining in the account for unfound workers will be credited and/or forwarded by the contract administrator to HUD.

CHAPTER 3 **LABOR STANDARDS DISPUTES, ADMINISTRATIVE REVIEWS, WITHHOLDING, DEPOSITS AND ESCROW ACCOUNTS, AND SANCTIONS**

WHAT HAPPENS WHEN THINGS GO WRONG?

3-1 INTRODUCTION.

Even in the best of circumstances, things can go wrong. In a Davis-Bacon context, “things going wrong” usually means there’s a difference of opinion or a dispute about whether and to what extent underpayments have occurred. These disputes are usually between the contract administrator and one or more employers (the prime contractor and/or a subcontractor). The dispute may involve something simple such as an additional classification request that is pending before the DOL; or something as significant as investigative findings following a complaint of underpayment. This chapter discusses some of what you may expect and what you can do to make your views known and to lessen any delays in resolving the problem or issue.

3-2 ADMINISTRATIVE REVIEW ON LABOR STANDARDS DISPUTES.

As mentioned in the Introduction above, a dispute about labor standards and compliance can arise for a number of reasons. The labor standards clauses in your contract and DOL regulations provide for administrative review of issues where there is a difference of views between the contract administrator and any employer. The most common circumstances include:

- a. **Additional classifications and wage rates.** Additional classification and wage rate requests are sometimes denied by the DOL. An employer that is dissatisfied with the denial can request reconsideration by the DOL Wage and Hour Administrator. The employer may continue to pay the wage rate, as requested, until a final decision is rendered on the matter. When the final decision is known, the employer will be required to pay any additional wages that may be necessary to satisfy the wage rate that is established.
 1. **Reconsideration.** The DOL normally identifies the reasons for denial in its response to the request. Any interested person (for example, the contract administrator, employer, representatives of the employees) may request reconsideration of the decision on the additional classification request. The request for reconsideration must be made in writing and must thoroughly address the denial reasons identified by the DOL. Employer requests for reconsideration should be made through the contract administrator but may be made directly to the DOL. (See 2-2(d), and also DOL Regulations 29 CFR 1.8.) All requests initiated by or made through the contract administrator or HUD must be submitted through the HUD Headquarters Office of Labor Relations.

2. **Administrative Review Board.** Any interested party may request a review of the Administrator's decision on reconsideration by the DOL's Administrative Review Board. DOL regulations 29 CFR Part 7 explain the procedures for such reviews. (See also 29 CFR 1.9.)
- b. **Findings of underpayment.** Compliance reviews and other follow-up enforcement actions may result in findings of underpayment. The primary goal in every case and at every step in this process is to reach agreements about who may have been underpaid and how much wage restitution may be due and, of course, to promptly deliver restitution to any underpaid workers. The contract administrator will usually work informally with you to reach such agreements. You will have an opportunity to provide additional information to the contract administrator that may explain apparent inconsistencies and/or resolve the discrepancies.

If informal exchanges do not result in agreement, the final determination and schedule of back wages due will be presented to you in writing and you will be permitted 30 days in which to correct the underpayment(s) or to request a hearing on the matter before the DOL. The request for hearing must be made in writing through the contract administrator and must explain what findings are in dispute and the reasons. In such cases, HUD is required to submit a report to DOL for review and further consideration. All requests for DOL hearing must be submitted through the HUD Headquarters Office of Labor Relations.

1. **DOL review.** The DOL will review the contract administrator's report and the arguments against the findings presented in the hearing request. The DOL may affirm or modify the findings based upon the materials presented. You will be notified in writing by the DOL of the results of its review. If DOL concludes that violations have occurred, you will be given an opportunity to correct any underpayments or to request a hearing before a DOL Administrative Law Judge (ALJ). (See DOL Regulations 29 CFR 5.11 (b) and 29 CFR Part 6, Rules of Practice for Administrative Proceedings.)
2. **Administrative Review Board.** Contractors and/or subcontractors may request a review by the Administrative Review Board of the decision(s) rendered by the DOL ALJ in the administrative hearing process. See DOL regulations 29 CFR Part 7 for more information about this proceeding.

3-3 WITHHOLDING.

The contract administrator shall cause withholding from payments due to the prime contractor to ensure the payment of wages which are believed to be due and unpaid, for example, if wage underpayments or other violations are not corrected within 30 days after written notification to the prime contractor. DOL may also direct the withholding of contract payments for alleged wage underpayments. Withholding is considered to be serious and is not taken unless warranted. If withholding is deemed necessary, you will be notified in writing. Only the amounts needed to meet the contractor's (and/or subcontractors') liability shall be withheld.

3-4 **DEPOSITS AND ESCROWS.**

In every case, we attempt to complete compliance actions and resolve any disputes before the project is completed and final payments are made. Sometimes, corrective actions or disputes continue after completion and provisions must be made to ensure that funds are available to pay any wage restitution that is ultimately found due. In these cases, we allow projects to proceed to final closing and final payments provided the prime contractor deposits an amount equal to the potential liability for wage restitution and liquidated damages, if necessary, in a special account. The deposit or escrow account is controlled by the contract administrator. When a final decision is rendered, the contract administrator makes disbursements from the account in accordance with the decision. Deposit/escrow accounts are established for one or more of the following reasons:

Remember, the prime contractor is responsible and will be held liable for any wage restitution that is due to any worker employed in the construction of the project, including workers employed by subcontractors and any lower-tier subcontractors. See 1-4, Responsibility of the Principal Contractor, and 2-8, Restitution for Underpayment of Wages.

- a. **Where the parties have agreed to amounts of wage restitution that are due** but the employer hasn't furnished evidence yet that all of the underpaid workers have received their back wages, e.g., some of the workers have moved and could not be located. The amount of the deposit is equal to the total gross amount of restitution due to workers lacking payment evidence. As these workers are paid and proper documentation is provided to the contract administrator, amounts corresponding to the documented payments are returned to the depositor. Amounts for any workers who cannot be located are held in the deposit/escrow account for three years and disposed as described in 2-8(f) of this Guide.
- b. **Where underpayments are suspected or alleged and an investigation has not yet been completed.** The deposit is equal to the amount of wage restitution and any liquidated damages, if applicable, that are estimated to be due. If the final determination of wages due is less than the amount estimated and placed in the escrow account, the escrow will be reduced to the final amount and the difference will be returned to the depositor.

If the parties agree to the investigative findings, the amounts due to the workers will be paid by the employer. As these workers are paid and proper documentation is provided to the contract administrator, the gross amounts corresponding to the documented payments are returned to the depositor.

1. If the employer is unable to make the payments to the workers, e.g., lacks the funds necessary, the contract administrator may make disbursements directly to the workers in the net amounts calculated by the employer. The amounts withheld from the workers for tax deduction will be returned to the employer as payments to workers are made. The employer shall be responsible for reporting and transmitting withholdings to the appropriate agencies.

2. If the employer is not cooperating in the resolution, the contract administrator shall make disbursements to the workers in accordance with the schedule of wages due. Amounts for unfound workers will be retained as described above (See 2-8(f) and 3-4(a)).

If the parties do not agree and an administrative hearing is requested, the escrow will be maintained as explained in 3-4(c), below.

Remember, if you have any questions or need assistance concerning labor standards requirements help is always available. Contact the contract administrator for the project you're working on or the HUD Field Labor Relations staff in your area.

- c. **Where the parties are waiting for the outcome of an administrative hearing** that has been or will be requested contesting a final determination of wages due. The deposit shall be equal to the amount of wage restitution and liquidated damages, if applicable, that have been determined due. Once a final decision is rendered, disbursements from the escrow account are made in accordance with the decision.

3-5 ADMINISTRATIVE SANCTIONS.

Contractors and/or subcontractors that violate the labor standards provisions may face administrative sanctions imposed by HUD and/or DOL.

- a. **DOL debarment.** Contractors and/or subcontractors that are found by the Secretary of Labor to be in aggravated or willful violation of the labor standards provisions of the Davis-Bacon and Related Acts (DBRA) will be ineligible (debarred) to participate in any DBRA or Davis-Bacon Act contracts for up to 3 years. Debarment includes the contractor or subcontractor and any firm, corporation, partnership or association in which the contractor or subcontractor has a substantial interest. Debarment proceedings can be recommended by the contract administrator or can be initiated by the DOL. Debarment proceedings are described in DOL regulations 29 CFR 5.12.
- b. **HUD sanctions.** HUD sanctions may include Limited Denials of Participation (LDPs), debarments and suspensions.
 1. **Limited Denial of Participation.** HUD may issue to the employer a limited denial of participation (LDP) which prohibits the employer from further participation in HUD programs for a period up to one year. The LDP is usually effective for the HUD program in which the violation occurred and for the geographic jurisdiction of the issuing HUD Office. HUD regulations concerning LDP's are found at 24 CFR 24.700-24.714.

2. **Debarment and suspensions.** In certain circumstances, HUD may initiate its own debarment or suspension proceedings against a contractor and/or subcontractor in connection with improper actions regarding Davis-Bacon obligations. For example, HUD may initiate debarment where a contractor has been convicted for making false statements (such as false statements on certified payrolls or other prevailing wage certifications) or may initiate suspension where a contractor has been indicted for making false statements. HUD regulations concerning debarment and suspension are found at 24 CFR Part 24.

3-6 FALSIFICATION OF CERTIFIED PAYROLL REPORTS.

Contractors and/or subcontractors that are found to have willfully falsified payroll reports (Statements of Compliance), including correction certified payroll reports, may be subject to civil or criminal prosecution. Penalties may be imposed of \$1,000 and/or one year in prison for each false statement (see Section 1001 of Title 18 and Section 231 of Title 31 of the United States Code).

Remember, if you have any questions or need assistance concerning labor standards requirements help is always available. Contact the contract administrator for the project you're working on or the HUD Field Labor Relations staff in your area.

ACRONYMS AND SYMBOLS

CDBG -	Community Development Block Grant
CFR -	Code of Federal Regulations
CPR -	Certified Payroll Report
CWHSSA -	Contract Work Hours and Safety Standards Act
DBA -	Davis-Bacon Act
DBRA -	Davis-Bacon and Related Acts
DOL -	Department of Labor
FHA -	Federal Housing Administration
FLSA -	Fair Labor Standards Act
HUD -	Housing and Urban Development (Department of)
IHA -	Indian Housing Authority
LCA -	Local Contracting Agency
LDP -	Limited Denial of Participation
O/T -	Overtime
PHA -	Public Housing Agency
S/T -	Straight-time
SAC -	State Apprenticeship Council/Agency
TDHE -	Tribally-Designated Housing Entity
§ -	Section
¶ -	Paragraph

DAVIS-BACON - RELATED WEB SITES*

HUD Office of Labor Relations:

www.hud.gov/offices/olr

HUD Regulations:

<http://www.gpo.gov/fdsys/browse/collectionCfr.action?collectionCode=CFR>

HUDClips (HUD Forms and Publications):

www.hud.gov/offices/adm/hudclips/index.cfm

DOL Davis-Bacon and Related Acts Homepage:

<http://www.dol.gov/whd/contracts/dbra.htm>

DOL Regulations:

<http://www.gpo.gov/fdsys/browse/collectionCfr.action?collectionCode=CFR>

Davis-Bacon Wage Decisions:

www.wdol.gov

DOL Forms:

www.dol.gov/whd/programs/dbra/forms.htm

***Web addresses active as of January 2012**

Project Wage Rate Sheet			U.S. Department of Housing and Urban Development Office of Labor Relations			
Project Name:			Wage Decision Number/Modification Number:			
Project Number:			Project County:			
Work Classification	Basic Hourly Rate (BHR)	Fringe Benefits	Total Hourly Wage Rate	Laborers Fringe Benefits		\$
Bricklayers			\$	Group #	BHR	Total Wage
Carpenters			\$			\$
Cement Masons			\$			\$
Drywall Hangers			\$			\$
Electricians			\$			\$
Iron Workers			\$			\$
Painters			\$	Operators Fringe Benefits:		\$
Plumbers			\$	Group #	BHR	Total Wage
Roofers			\$			\$
Sheet Metal Workers			\$			\$
Soft Floor Workers			\$			\$
Tapers			\$			\$
Tile Setters			\$	Truck Drivers Fringe Benefits:		\$
Other Classifications				Group #	BHR	Total Wage
			\$			
			\$			
			\$			
Additional Classifications (HUD Form 4230-A)						
Work Classification	Basic Hourly Rate (BHR)	Fringe Benefits	Total Hourly Wage Rate	Date of HUD Submission to DOL		Date of DOL Approval
			\$			
			\$			
			\$			



U.S. Department of Labor
Wage and Hour Division

(For Contractor's Optional Use; See Instructions at www.dol.gov/whd/forms/wh347instr.htm)

Persons are not required to respond to the collection of information unless it displays a currently valid OMB control number.

Rev. Dec. 2008

OMB No.: 1215-0149
Expires: 12/31/2011

ADDRESS

NAME OF CONTRACTOR ☐ OR SUBCONTRACTOR ☐NAME OF CONTRACTOR

PAYROLL NO.	FOR WEEK ENDING	PROJECT AND LOCATION	PROJECT OR CONTRACT NO.
-------------	-----------------	----------------------	-------------------------

[illegible]

While completion of Form WH-347 is optional, it is mandatory for covered contractors and subcontractors performing work on Federally financed or assisted construction contracts to respond to the information collection contained in 29 C.F.R. §§ 3.3, 5.5(a). The Copeland Act (40 U.S.C. § 3145) contractors and subcontractors performing work on Federally financed or assisted construction contracts to "furnish weekly a statement with respect to the wages paid each employee during the preceding week." U.S. Department of Labor (DOL) regulations at 29 C.F.R. § 5.5(a)(3)(ii) require contractors to submit weekly a copy of all payrolls to the Federal agency contracting for or financing the construction project, accompanied by a signed "Statement of Compliance" indicating that the payrolls are correct and complete and that each laborer has been paid "not less than the proper Davis-Bacon prevailing wage rate for that work performed. DOL and federal contracting agencies receiving this information review the information to determine that employees have been lawfully required wages and fringe benefits.

Public Burden Statement

We estimate that it will take an average of 55 minutes to complete this collection, including time for reviewing instructions, searching existing data sources, gathering and maintaining the data needed, and completing and reviewing the collection of information. If you have any comments regarding these estimates or any other aspect of this collection, including suggestions for reducing this burden, send them to the Administrator, Wage and Hour Division, U.S. Department of Labor, Room 53502, 200 Constitution Avenue, N.W., Washington, D.C. 20210.

(over)

U.S. Department of Housing and Urban Development
Office of Departmental Operations and Coordination
Washington, DC 20410

Email: www.OfficeofLaborRelations@hud.gov

**Labor Relations Desk Guide
LR01.DG**



PROJECT WAGE RATE AND POSTERS

The wage rate contained herein was issued by the Department of Labor and may be superceded. It is being provided as the most current version available at the time this packet was prepared. Be advised that if this Wage Decision is modified by the Department of Labor before contract is executed, you will be obligated to comply with the most current version available at that time. The City of Fort Lauderdale will provide you with a copy of that Wage Decision.

You, the General Contractor, are responsible for reviewing this and any subsequent Wage Decision to determine if request for any additional wage determinations is necessary. **This is to be done prior to entering into contract.** If additional wage determination is necessary, you will find the appropriate form enclosed. Any requests for additional wage determinations must be approved by the Department of Labor.

The prevailing Wage Decision along with the posters enclosed **must** be displayed on the work site within easy access of all laborers and mechanics employed on the project.

Failure to comply with the requirements attached to this project's use of Federal funds may result in delay or denial of reimbursement authorization.

NOTICE

The attached “Supplemental General Conditions” are made a part of this contract, which is financed by a HUD Community Development Block Grant Program. These “Supplemental General Conditions” are in addition to the General Conditions, and shall override and/or supersede any conflicting part of the General Conditions.

These “Supplemental General Conditions” consist of:

Part A – Community Development Block Grant Provisions; and

Attachments; and

Part B – Federal Certifications and Affidavits

SUPPLEMENTAL GENERAL CONDITIONS

PART A. – COMMUNITY DEVELOPMENT BLOCK GRANT PROVISIONS

COMPLIANCE WITH AIR AND WATER ACTS

In compliance with the Clean Air Act, as amended, 42 U.S.C. 1857 et. seq., The Federal Water Pollution Control Act, as amended, 33 U.S.C. 1251 et. seq. and the regulations of the Environmental Protection Agency with respect thereto, at 40 CFR Part 15.20, as amended from time to time, the contractor agrees that:

(1) Any facility to be utilized in the performance of this contract or any subcontract shall not be a facility listed on the EPA List of Violating Facilities pursuant to 40 CFR 15.20.

(2) He will comply with all requirements of Section 114 of the Clean Air Act, as amended, (42 USC 1857c-8) and Section 308 of the Federal Water Pollution Control Act, as amended, (33 USC 1251) relating to inspection, monitoring, entry, report and information, as well as all other requirements specified in said Section 114 and Section 308 and all regulations and guidelines issued thereunder.

(3) He will promptly notify the owner of any notification received from the Director, Office of Federal Activities; EPA, indicating that a facility utilized or to be utilized for the contract is under consideration to be listed on the EPA list of Violating Facilities.

(4) He will include or cause to be included the provisions of paragraph (1) through (4) of this section in every nonexempt subcontract and that he will take such action as the Government may direct as a means of enforcing such provisions.

2. EQUAL EMPLOYMENT OPPORTUNITY

1) If the contract amount is \$10,000 or less, the following conditions shall apply:

During the performance of . . .

- a. The Contractor will not discriminate against any employee or the applicant for employment because of race, color, religion, sex, or national origin. The Contractor will take affirmative action to ensure that applicants are employed and that employees are treated during employment, without regard to their race, color, sex or national origin. Such action shall include, but not be limited to, employment, upgrading, demotion, or transfer; recruitment or recruitment advertising, lay off or termination; rates of pay or other forms of compensation, and selection for training, including apprenticeship. The Contractor agrees to post in conspicuous places, available to employees and applicants for employment, notices to be provided by the owner setting forth the provisions of this nondiscrimination clause.
- b. The contractor will, in all solicitations or advertisements for employees placed by or on behalf of the Contractor, state that all qualified applicants will receive consideration for employment without regard to race, color, religion, sex or national origin.
- c. The Contractor will cause the foregoing provisions to be inserted in all subcontracts for any work covered by this contract so that such provisions will be binding upon each subcontractor, provided that the foregoing provisions shall not apply to contracts or subcontracts for standard commercial supplies or raw materials.

2) If the contract amount exceeds \$10,000, the following conditions shall apply:

During the performance of this contract the Contractor agrees as follows:

- a. The Contractor will not discriminate against any employee or the applicant for employment because of race, color, religion, sex or national origin. The Contractor will take affirmative action to ensure that applicants are employed and that employees are treated during employment, without regard to their race, color, religion, sex or national origin. Such action shall include, but not be limited to the following: Employment, upgrading, demotion, or transfer; recruitment or recruitment advertising, lay off or termination; rates of pay or other forms of compensation, and selection for training, including apprenticeship. The Contractor agrees to post in conspicuous places, available to employees and applicants for employment, notices to be provided setting forth the provisions of this nondiscrimination clause.
- b. The Contractor will, in all solicitations or advertisements for employees placed by or on behalf of the Contractor, state that qualified applicants will receive consideration for employment without regard to race, color, religion, sex or national origin.
- c. The Contractor will send to each labor union or representative of workers with which he has a collective bargaining agreement or other contract or understanding, a notice to be provided by the Contract Compliance Officer advising the said labor union or workers' representatives of the Contractor's commitments under this section and shall post copies of the notice in conspicuous places available to employees and applicants for employment.
- d. The Contractor will comply with all provisions of Executive Order 11246 of September 24, 1965 and of the rules, regulations and relevant orders of the Secretary of Labor.
- e. The Contractor will furnish all information and reports required by Executive Order 11246 of September 24, 1965 and by rules, regulations and orders of the Secretary of Labor, or pursuant thereto, and will permit access to his books, records and accounts by the Department and the Secretary of Labor for purposes of investigation to ascertain compliance with such rules, regulations and orders.
- f. In the event of the Contractor's noncompliance with the nondiscrimination clauses of this contract or with any of the said rules, regulations, or orders, this contract may be declared ineligible for further Government contracts or federally assisted construction contracts in accordance with procedures authorized in Executive Order 11246 of September 24, 1965 or by rule, regulation, or order of the Secretary of Labor, or as otherwise provided by law.
- g. The Contractor will include the portion of the sentence immediately preceding paragraph (1) and the provisions of paragraphs (1) through (7) in every subcontract or purchase order unless exempted by rules, regulations, or orders of the Secretary of Labor issued pursuant to Section 204 of Executive Order 11246 of September 24, 1965, so that such provisions will be binding upon each subcontractor or vendor. The Contractor will take such action with respect to any subcontract or purchase order as the Department may direct as a means of enforcing such provisions, including sanctions for noncompliance: Provided, however, that in the event a Contractor becomes involved in, or is threatened with, litigation with a subcontractor or vendor as a result of such direction by the Department, the Contractor may request the United States to enter into such litigation to protect the interests of the United States.

3) NOTICE OF REQUIREMENT FOR AFFIRMATIVE ACTION TO ENSURE EQUAL EMPLOYMENT OPPORTUNITY (EXECUTIVE ORDER 11246)

1. The Offeror's or Bidder's attention is called to the "Equal Opportunity Clause" and the "Standard Federal Equal Employment Opportunity Construction Contract Specifications" set forth herein.
2. The goals and timetables for minority and female participation, expressed in percentage terms for the Contractor's aggregate work force in each trade on all construction work in the covered area, are as follows:

Timetables	Goals for minority participation for each trade	Goals for female participation in each trade
October 1, 1980 to Further Notice	15.5%	6.9%

These goals are applicable to all the Contractor's construction work (whether or not it is Federal or Federally assisted) performed in the covered area. If the Contractor performs construction work in a geographical area located outside of the covered area, it shall apply the goals established for such geographical area where the work is actually performed. With regard to this second area, the Contractor also is subject to the goals for both its federally involved and nonfederally involved construction.

The Contractor's compliance with the Executive Order and the regulations in 41 CFR Part 60-4 shall be based on its implementation of the Equal Opportunity Clause, specific affirmative action obligations required by the specifications set forth in 41 CFR 60-4.3(a), and its effort to meet the goals established for the geographical area where the contract resulting from this solicitation is to be performed. The hours of minority and female employment and training must be substantially uniform throughout the length of the contract, and in each trade, and the Contractor shall make a good faith effort to employ minorities and women evenly on each of its projects. The transfer of minority or female employees or trainees from Contractor to Contractor or from project to project for the sole purpose of meeting the Contractor's goals shall be a violation of the contract, the Executive Order and the regulations in 41 CFR Part 60-4. Compliance with the goals will be measured against the total work hours performed.

3. The Contractor shall provide written notification to the Director of the Office of Federal Contracts Compliance Programs within 10 working days of award of any construction subcontract in excess of \$10,000 at any tier for construction work under the contract resulting from this solicitation. The notification shall list the name, address and telephone number of the subcontractor, employer identification number, estimated dollar amount of the subcontract; estimated starting and completion dates of the subcontract, and the geographical area in which the contract is to be performed.

4. As used in this Notice, and in the contract resulting from this solicitation, the "covered area" is State of Florida, County of Broward, City of Fort Lauderdale.

4. STANDARD FEDERAL EQUAL EMPLOYMENT OPPORTUNITY CONSTRUCTION CONTRACT SPECIFICATIONS (EXECUTIVE ORDER 11246)

1. As used in these specifications:

- a. "Covered area" means the geographical area described in the solicitation from which this contract resulted;

- b. "Director means Director, Office of Federal Contract Compliance Programs, United States Department of Labor, or any person to whom Director delegates authority;
- c. "Employer identification number" means the Federal Social Security number used on the Employer's Quarterly Federal Tax Return, U.S. Treasury Department form 941.
- d. "Minority" includes:
 - (i) Black (all persons having origins in the Black African racial groups not of Hispanic origin);
 - (ii) Hispanic (all persons of Mexican, Puerto Rican, Cuban, Central or South American or other Spanish Culture or origin, regardless of race;
 - (iii) Asian and Pacific Islander (all persons having origins in any of the original peoples of the Far East, Southeast Asia, the Indian subcontinent, or the Pacific Islanders); and
 - (iv) American Indian or Alaskan Native (all persons having origins in any of the original peoples of North America and maintaining identifiable tribal affiliations through membership and participation or community identification).

2. Whenever the Contractor or any Subcontractor at any tier, subcontracts a portion of the work involving any construction trade, it shall physically include in each subcontract in excess of \$10,000 the provisions of these specification and the Notice which contains the applicable goals for minority and female participation and which is set forth in the solicitations from which this contract resulted.

3. If the Contractor is participating (pursuant to 41 CFR 60-4.5) in a Hometown Plan approved by the U.S. Department of Labor in the covered area either individually or through an association, its affirmative action obligations on all work in the Plan area (including goals and timetables) shall be in accordance with that Plan for those trades which have unions participating in the Plan. Contractors must be able to demonstrate their participation in and compliance with the provisions of any such Hometown Plan. Each Contractor or Subcontractor participating in an approved Plan is individually required to comply with its obligations under the EEO clause, and to make a good faith effort to achieve each goal under the Plan in each trade in which it has employees. The overall good faith performance by other Contractors or Subcontractors toward a goal in an approved Plan does not excuse any covered Contractor's or Subcontractor's failure to take good faith efforts to achieve the plan goals and timetables.

4. The Contractor shall implement the specific affirmative action standards provided in paragraphs 7a through p of these specifications. The goals set forth in the solicitation from which this contract resulted are expressed as percentages of the total hours of employment and training of minority and female utilization the Contractor should reasonably be able to achieve in each construction trade in which it has employees in the covered area. Covered Construction contractors performing construction work in geographical areas where they do not have a Federal or federally assisted construction contract shall apply the minority and female goals established for the geographical area where the work is being performed. Goals are published periodically in the Federal Register in notice form, and such notices may be obtained from any Office of Federal Contract Compliance Programs office or from Federal procurement contracting officers. The Contractor is expected to make substantially uniform progress toward its goal in each draft during the period specified.

5. Neither the provisions of any collective bargaining agreement, nor the failure by a union with whom the Contractor has a collective bargaining agreement, to refer either minorities or women shall

excuse the Contractor's obligations under these specifications, Executive Order 11246, or the regulations promulgated pursuant thereto.

6. In order for the nonworking training hours of apprentices and trainees to be counted in meeting the goals, such apprentices and trainees must be employed by the Contractor during the training period and the Contractor must have made a commitment to employ the apprentices and trainees at the completion of their training, subject to the availability of employment opportunities. Trainees must be trained pursuant to training programs approved by U.S. Department of Labor.

7. The Contractor shall take specific affirmative action to ensure equal employment opportunity. The evaluation of the Contractor's compliance with these specifications shall be based upon its effort to achieve maximum results from its actions. The Contractor shall document these efforts fully and shall implement affirmative action steps at least as extensive as the following:

- a. Ensure and maintain a working environment free of harassment, intimidation and coercion at all sites and in all facilities at which the Contractor's employees are assigned to work. The Contractor, where possible, will assign two or more women to each construction project. The Contractor shall specifically ensure that all foremen, superintendents and other on-site supervisory personnel are aware of and carry out the Contractor's obligation to maintain such a working environment, with specific attention to minority or female individuals working at such sites or in such facilities.
- b. Establish and maintain a current list of minority and female recruitment sources, provide written notification to minority and female recruitment sources and to community organizations when the Contractor or its unions have employment opportunities available and maintain a record of the organizations' responses.
- c. Maintain a current file of the names, addresses and telephone numbers of each minority and female off-the-street applicant and minority or female referral from a union, a recruitment source or community organization and of what action was taken with respect to each such individual. If such individual was sent to the union hiring hall for referral and was not referred back to the Contractor by the Union, or if referred, not employed by the Contractor, this shall be documented in the file with the reason therefore, along with whatever additional actions the Contractor may have taken.
- d. Provide immediate written notification to the Director when the union or unions with which the Contractor has a collective bargaining agreement has not referred to the Contractor a minority person or woman sent by the Contractor, or when the Contractor has other information that the union referral process has impeded the Contractor's efforts to meet its obligations.
- e. Develop on-the-job training opportunities and/or participate in training programs or the area which expressly include minorities and women, including upgrading programs and apprenticeship and trainee programs relevant to the Contractor's employment needs, especially those programs funded or approved by the Department of Labor. The Contractor shall provide notice of these programs to the sources compiled under 7b above.
- f. Disseminate the Contractor's EEO policy by providing notice of the policy to unions and training programs requesting their cooperation in assisting the Contractor in meeting its EEO obligations; by including it in any policy manual and collective bargaining agreement by publicizing it in the company newspaper, annual report, etc.; by specific review of the policy with all management personnel and with all minority and female employees at least once a

year; and by posting the company EEO policy on bulletin boards accessible to all employees at each location where construction work is performed.

- g. Review, at least annually, the company's EEO policy and affirmative action obligations under these specifications with all employees having any responsibility for hiring, assignment, layoff, termination or other employment decisions including specific review of these items with on-site supervisory personnel such as Superintendents, General Foremen, etc., prior to the initiation to construction work at any job site. A written record shall be made and maintained identifying the time and place of these meetings, persons attending, subject matter discussed and disposition of the subject matter.
- h. Disseminate the Contractor's EEO policy externally by including it in any advertising in the news media, specifically including minority and female news media and providing written notification to and discussing the Contractor's EEO policy with other contractors and subcontractors with whom the Contractor does or anticipates doing business.
- i. Direct its recruitment efforts, both oral and written, to minority female and community organizations, to schools with minority and female students and to minority and female recruitment and training organizations serving the contractor's recruitment area and employment needs. Not later than one month prior to the date for the acceptance of applications for apprenticeship or other training by any recruitment source, the Contractor shall send written notification to organizations such as the above, describing the openings, screening procedures and tests to be used in the selection process.
- j. Encourage present minority and female employees to recruit other minority persons and women and, where reasonable, provide after school, summer and vacation employment to minority and female youth both on the site and in other areas of a Contractor's work force.
- k. Validate all tests and other selection requirements where there is an obligation to do so under 41 CFR 60-3.
- l. Conduct, at least annually, an inventory and evaluation at least of all minority and female personnel for promotional opportunities and encourage these employees to seek or to prepare for, through appropriate training, etc., such opportunities.
- m. Ensure that seniority practices, job classifications, work assignments and other personnel practices, do not have a discriminatory effect by continually monitoring all personnel and employment related activities to ensure that the EEO policy and the Contractor's obligations under these specifications are being carried out.
- n. Ensure that all facilities and company activities are non-segregated except that separate or single-user toilet and necessary changing facilities shall be provided to assure privacy between the sexes.
- o. Document and maintain a record of all solicitations of offers for subcontracts from minority and female construction contractors and suppliers, including circulation of solicitations to minority and female contractor associations and other business associations.
- p. Conduct a review, at least annually, of all supervisors' adherences to and performance under the Contractor's EEO policies and affirmative action obligations.

8. Contractors are encouraged to participate in voluntary associations which assist in fulfilling one or more of their affirmative action obligations (7a through p). The efforts of a contractor association, joint contractor-union, contractor-community, or other similar group of which the contractor is a member and participant, may be asserted as fulfilling any one or more of its obligations under 7a through p of these Specifications provided that the Contractor actively participates in the group, makes every effort to ensure that the group has a positive impact on the employment of minorities and women in the industry, ensures that the concrete benefits of the program are reflected in the Contractor's minority and female work force participation, makes a good faith effort to meet its individual goals and timetables, and can provide access to documentation which demonstrates the effectiveness of actions taken on behalf of the Contractor. The obligation to comply however, is the Contractor's and failure of such a group to fulfill an obligation shall not be a defense for the Contractor's noncompliance.

9. A single goal for minorities and a separate single goal for women have been established. The Contractor, however, is required to provide equal employment opportunity and to take affirmative action for all minority groups, both male and female, and all women, both minority and non-minority. Consequently, the Contractor may be in violation of the Executive Order if a particular group is employed in a substantially disparate manner (for example, even though the Contractor has achieved its goals for women generally, the Contractor may be in violation of the Executive Order if a specific minority group of women is underutilized).

10. The Contractor shall not use the goals and timetables or affirmative action standards to discriminate against any person because of race, color, religion, sex or national origin.

11. The Contractor shall not enter into any Subcontract with any person or firm debarred from Government contracts pursuant to Executive Order 11246.

12. The Contractor shall carry out such sanctions and penalties for violation of these specifications and of the Equal Opportunity Clause, including suspension, termination and cancellation of existing subcontracts as may be imposed or ordered pursuant to Executive Order 11246, as amended, and its implementing regulations, by the Office of Federal Contract Compliance Programs. Any Contractor who fails to carry out such sanctions and penalties shall be in violation of these specifications and Executive Order 11246, as amended.

13. The Contractor, in fulfilling its obligations under these specifications, shall implement specific affirmative action steps, at least as extensive as those standards prescribed in paragraph 7 of these specifications, so as to achieve maximum results from its efforts to ensure equal employment opportunity. If the Contractor fails to comply with the requirements of the Executive Order, the implementing regulations, or these specifications, the Director shall proceed in accordance with 41 CFR 60-4.8.

14. The Contractor shall designate a responsible official to monitor all employment related activity to ensure that the company EEO policy is being carried out, to submit reports relating to the provisions hereof as may be required by the Government and to keep records. Records shall at least include for each employee the name, address, telephone numbers, construction trade, union affiliation if any, employee identification number when assigned, social security number, race, sex, status (e.g., mechanic, apprentice, trainee, helper, or laborer), dates of changes in status, hours worked per week in the indicated trade, rate of pay, and locations at which the work was performed. Records shall be maintained in an easily understandable and retrievable form; however, to the degree that existing records satisfy this requirement, Contractors shall not be required to maintain separate records.

15. Nothing herein provided shall be construed as a limitation upon the application of other laws which establish different standards of compliance or upon the application of requirements for the hiring of local or other area residents (e.g., those under the Public Works Employment Act of 1977 and the Community Development Block Grant Program).

5. NON-SEGREGATED FACILITIES. The Contractor certifies that he does not maintain or provide for his employees any segregated facilities at any of his establishments, and that he does not permit his employees segregated facilities at any of his establishments, and that he does not permit his employees to perform their services at any location, under his control, where segregated facilities are maintained. The Contractor covenants that he will not maintain or provide for his employees any segregated facilities at any of his establishments and that he will not permit his employees to perform their services at any location, under his control, where segregated facilities are maintained. As used in this paragraph, the term "segregated facilities" means any waiting rooms, work areas, restrooms and washrooms, restaurants and other eating areas, time clocks, locker rooms and other storage or dressing areas, parking lots, drinking fountains, recreation or entertainment areas, transportation, and housing facilities provided for employees which are segregated by explicit directive or are in fact segregated on the basis of race, creed, color, or national origin, because of habit, local custom, or otherwise. The Contractor agrees that prior to the award of subcontracts exceeding \$10,000 which are not exempt from the provisions of the Equal Opportunity clause, and that he will retain such certifications in his files.

6. INTEREST OF CERTAIN FEDERAL AND OTHER OFFICIALS

- a. No member of or delegate to the Congress of the United States and no Resident Commissioner shall be admitted to any share or part of this contract or to any benefit to arise from same: Provided, that the foregoing provision of this Section shall not be construed to extend to this Contract if made with a corporation for its general benefit.
- (b) No member, officer, or employee of the Grantee, or its designees or agents, no member of the governing body of the locality in which the Project is located and no other public officials of such locality or localities who exercises any functions or responsibilities in connection with the Project during his tenure or for one year thereafter, shall have any interest, direct or indirect, in any Contract or Subcontract, or the proceeds thereof, for work to be performed under this contract.

7. SECTION 3 PLAN

- a. Contract Certification Required by Section 3 of the Housing and Urban Development Act of 1968. Section 3 Clause: The contractor will include the provisions of paragraphs (1) and (2) in every subcontract so that such provisions will be binding upon each subcontractor.
- (1) The work to be performed under this contract is on a project assigned under a program providing direct Federal financial assistance from the Department of Housing and Urban Development and is subject to the requirements of Section 3 of the Housing and Urban Development Act of 1968, as amended, 12 U.S.C. 1701u. Section 3 of the Housing and Urban Development Act of 1968, as amended, requires that economic opportunities generated by certain HUD financial assistance for housing and community development programs shall, to the greatest extent feasible, be given to low and very low income persons, particularly those who are recipients of government assistance for housing and to businesses that provide economic opportunities for these persons.

The purpose of Section 3 is to promote the award of jobs and contracts, generated from projects receiving HUD financial assistance, to low income residents and businesses of the areas where the projects to be assisted are located. Section 3 does not require the creation of economic opportunities for low and very low-income persons simply for the sake of creating economic opportunities. SECTION 3 REQUIRES THAT WHEN EMPLOYMENT OR CONTRACT OPPORTUNITIES ARE GENERATED BECAUSE A PROJECT OR ACTIVITY UNDERTAKEN BY A RECIPIENT OF HUD FINANCIAL ASSISTANCE NECESSITATES THE EMPLOYMENT OF ADDITIONAL PERSONNEL THROUGH INDIVIDUAL HIRING OR THE AWARDED OF CONTRACTS FOR WORK, PREFERENCE MUST BE GIVEN TO HIRING LOW AND VERY LOW INCOME PERSONS AND TO CONTRACTING WITH BUSINESSES OWNED BY THESE PERSONS OR THAT SUBSTANTIALLY EMPLOY LOW AND VERY LOW INCOME PERSONS.

If the Contractor has no need for additional employees or trainees, or has no need to contract for work, then the Section 3 preference requirements are not triggered, because the contractor is not recruiting any individuals for jobs or soliciting any business concerns for contracts.

The City and all project sponsors are responsible for compliance with Section 3 on two levels: When soliciting for contractors and in working with contractors who are awarded work funded by HUD programs.

Section 3 coverage in housing and community development programs is limited to housing and community development assistance expended for housing rehabilitation (including reduction and abatement of lead-based paint hazards), housing construction and other public construction for which the amount of the assistance exceeds \$200,000. The requirements apply to contractors and subcontractors performing work on projects funded by housing and community development assistance for which the City's or the project sponsor's award exceeds \$200,000 and the contract or subcontract exceeds \$100,000. If the City's or project sponsor's award of assistance exceeds \$200,000 but the contracts and subcontracts do not exceed \$100,000, then only the City or the project sponsor are subject to Section 3 preference requirements. The City's or the project sponsor's responsibility includes awarding contracts, to the greatest extent feasible, to Section 3 business concerns. These requirements apply to the entire project or activity that is funded with Section 3 covered assistance, regardless of whether the Section 3 activity is fully or partially funded with Section 3 covered assistance.

For competitively awarded assistance involving housing rehabilitation, construction or other public construction, where the amount awarded to the applicant may exceed \$200,000, the Notice of Funding Availability (NOFA) must include a statement that one of the purposes of the assistance is to give, to the greatest extent feasible, and consistent with existing Federal, State and local laws and regulations, job training, employment, contracting and other economic opportunities to Section 3 residents and Section 3 business concerns. For purposes of Section 3 compliance, the service area for residents and businesses will be within the City limits. A Section 3 resident is (1) a public housing resident; or (2) an individual who resides in the metropolitan area in which the Section 3 covered assistance is expended and who is a low income or very low-income persons. A Section 3 business is one that is (1) 51% or more owned by a Section 3 residents; or (2) has at least 30% of its employees included persons who are currently Section 3 residents or within 3 years of the date of first employment with the business concern were Section 3 residents; or (3) provides evidence of a commitment to subcontract in excess of 25% of the dollar award of all subcontracts to be awarded to business concerns that meet the qualifications of (1) or (2) of this paragraph. In the evaluation of applications for the award of assistance, consideration will be given to the extent to which an applicant has demonstrated that it will train and employ Section 3 residents and contract with Section 3 business concerns for economic opportunities generated in connection with the assisted project or activity. The evaluation criteria to be utilized, and the rating points to be assigned, will be specified in

the NOFA. An acceptable goal or standard to be used in evaluating applications is the commitment to employ Section 3 residents as 10% of the aggregate number of new hires for each year over the duration of the Section 3 project.

The City or its project sponsors may demonstrate compliance with the requirements of Section 3 by committing to award to Section 3 business concerns at least 10% of the total dollar amount of all Section 3 covered contracts for building trades work arising in connection with housing rehabilitation, housing construction and other public construction and at least 3% of the total dollar amount of all other Section 3 covered contracts. If the City or the project sponsor meets these minimum goals, it will be considered to have complied with the Section 3 preference requirements. If these goals are not met, the City or the project sponsor must demonstrate why it was not feasible to meet the goals.

If the City or the project sponsor undertake any housing rehabilitation, housing construction and other public construction projects that exceed the \$200,000 limit, the City or the project sponsor is responsible for undertaking all responsibilities outlined in 24 CFR 135.32. The project sponsor is responsible for notifying the City of each such instance, so that proper monitoring and compliance can be instituted. All Section 3 covered contracts shall include the following clause:

Section 3 Clause

A. The work to be performed under this contract is subject to the requirements of Section 3 of the Housing and Urban Development Act of 1968, as amended, 12 U.S.C. 1701u (Section 3). The purpose of Section 3 is to ensure that employment and other economic opportunities generated by HUD assistance or HUD-assisted projects covered by Section 3, shall, to the greatest extent feasible, be directed to low and very low income persons, particularly persons who are recipients of HUD assistance for housing.

B. The parties to this contract agree to comply with HUD's regulations in 24 CFR Part 135 which implement Section 3. As evidenced by their execution of this contract, the parties to this contract certify that they are under no contractual or other impediment that would prevent them from complying with the Part 135 regulations.

C. The Contractor agrees to send to each labor organization or representative of workers with which the Contractor has a collective bargaining agreement or other understanding, if any, a notice advising the labor organization or workers' representative of the Contractor's commitments under this Section 3 clause and will post copies of the notice in conspicuous places at the work site where both employees and applicants for training and employment positions can see the notice. The notice shall describe the Section 3 preference, shall set forth minimum number and job titles subject to hire, availability of apprenticeship and training positions, the qualifications for each; and the name and location of the person(s) taking applications for each of the positions; and the anticipated date the work shall begin.

D. The Contractor agrees to include this Section 3 clause in every subcontract subject to compliance with regulations in 24 CFR Part 135 and agrees to take appropriate action, as provided in an applicable provision of the subcontract or in this Section 3 clause, upon a finding that the subcontractor is in violation of the regulations in 24 CDR Part 135. The Contractor will not subcontract with any subcontractor where the Contractor has notice of knowledge that the subcontractor has been found in violation of the regulations in 24 CFR Part 135.

E. The Contractor will certify that any vacant employment positions, including training positions, that are filled (1) after the contract is selected but before the contract is executed, and (2) with

persons other than those to whom the regulations of 24 CFR Part 135 require employment opportunities to be directed, were not filled to circumvent the contractor's obligations under 24 CFR Part 135.

F. Noncompliance with HUD's regulations in 24 CFR Part 135 may result in sanctions, termination of this contract for default and debarment or suspension from future HUD-assisted contracts.

8. PROHIBITED USE OF LEAD-BASED PAINT

a. **Prohibited Use of Lead-Based Paint.** The use of paint containing more than one percent lead by weight (calculated as lead metal) in the total nonvolatile content of liquid paints is prohibited on HUD projects in accordance with Paragraph b.

b. **Applicability.** All new construction and rehabilitation of HUD assisted, owned and mortgage insured residential properties come under this restriction. The maintenance of public housing is also covered by this restriction. The prohibition applies to all exposed interior surfaces and to all portions of exterior elements and surfaces readily accessible to children, i.e. decks, stairs, porches, railings, doors, windows, etc. Concealed work such as structural steel is excluded

In public housing, in HUD-owned properties and in rehabilitation work, any old lead-based paint remaining on walls and ceilings shall be removed and completely concealed with a suitable covering such as drywall, hardboard, plywood, etc. before these surfaces are redecorated.

9. REVIEW BY LOCAL PUBLIC AGENCY. The City of Fort Lauderdale, its authorized representatives and agents and the Representative for the Secretary of the U.S. Department of Housing and Urban Development shall at all times have access to and be permitted to observe and review all work, materials, equipment, payrolls, personnel records, employment conditions, material, invoices and other relevant data and records pertaining to this contract, provided, however, that all instructions and approvals with respect to the work will be given to the contractor only by the City of Fort Lauderdale through its authorized representatives or agents.

10. Contract Certification Required Acknowledging Requirement of Title VI of the Civil Rights Act of 1964. Title VI of the Civil Rights Act of 1964: To the extent applicable to this agreement, the contractor will comply with, and agrees to include this provision in every subcontract:

Title VI of the Civil Rights Act of 1964 (P.L. 88-352) and the regulation issued pursuant thereto (24 CFR Part 1), which provides that no person in the United States shall on the grounds of race, color or national origin, be excluded from participation in, be denied the benefits of, or be otherwise subjected to discrimination under any program or activity for which the applicant receives Federal financial assistance and will immediately take any measures necessary to effectuate this assurance. If any real property or structure thereon provided or improved with the aid of Federal financial assistance extended to the applicant, this assurance shall obligate the applicant or in the case of any transfer of such property, any transferee, for the period during which the real property or structure is used for a purpose for which the Federal financial assistance is extended, or for another purpose involving the provision of similar services or benefits.

11. Contract Certification Required Acknowledging Requirement of Section 109 of the Housing and Community Development Act of 1974. Section 109 of the Housing and Community Development Act of 1974 and the regulations issued pursuant thereto (24 CFR Part 570.601), which provides that no person in the United States shall, on the grounds of race, color, national origin, or sex, be

excluded from participation in, be denied the benefits of, or be subjected to discrimination under any program or activity funded in whole or in part with the funds provided under 24 CFR 570.

12. Contract Certification Required Acknowledging Requirement of Section 504 of the Rehabilitation Act of 1973, as amended. Section 504 of the Rehabilitation Act of 1973, as amended, and the regulations issued pursuant thereto, provides that no otherwise qualified handicapped individual in the United States, shall solely by reason of his/her handicap be excluded from the participation in, be denied the benefits of, or be discriminated against under any program or activity receiving Federal financial assistance.

13. VERIFICATION OF CONTRACTOR ELIGIBILITY AND TERMINATION OF INELIGIBLE CONTRACTORS.

a. By the insertion of certification of eligibility clauses in all contracts and subcontracts, the prime contractor and all subcontractors state that they are eligible for award of a Federally assisted or insured contract. The local or State agency shall verify that all prime contractors are eligible prior to contract award by reviewing the current HUD List of Debarred, Suspended, or Ineligible Participants and the General Services Administration's Consolidated List of Debarred, Suspended and Ineligible Contractors. These lists will be supplied by HUD and kept current. HUD Field Office Labor Relations Staff will similarly verify prime contractor eligibility, for contracts being directly administered by HUD. In both cases, prime contractors shall be informed, in preconstruction conferences, that it is their responsibility to employ only eligible subcontractors who have certified eligibility in written contracts containing Federal Labor Standards Provisions.

b. Should any subcontractor be found ineligible after award of a contract, its contract shall be terminated and the matter referred to the Department of Labor for its action.

14. Nondiscrimination Under the Age Discrimination Act of 1975, as amended. To the extent required by law, the Contractor shall comply with the requirements of the Age Discrimination Act of 1975 (P.L. 94-135), as amended, which provides that no person in the United States shall, on the basis of age, be excluded from the participation in, be denied the benefits of, or be subjected to discrimination under any program or activity receiving Federal financial assistance.

15. Prohibition of Interest of Members, Officers, or Employees of City, Member of Local Governing Body or Other Public Official. No member, officer, employee, designee or agent of the City, no member of the governing body of the locality in which the program is situated and no other public official of such locality for localities who exercised any functions or responsibilities with respect to the subject matter of the Contract during his tenure or for one year thereafter, shall have any interest, direct or indirect, in any contract or subcontract, or the proceeds thereof, for work to be performed in connection with the program assisted under the Contract. Contractor shall incorporate, or cause to be incorporated, in all such contracts or subcontracts, a provision prohibiting such interest pursuant to the mandates of this section.

16. Prohibition Against Payments of Bonus or Commission. In that Federal financial assistance is provided in connection with this Agreement, such assistance shall not be used in the payment of any bonus or commission for the purpose of obtaining HUD approval of the application for such assistance, or HUD approval of applications for additional assistance, or any other approval or concurrence of HUD required under this Agreement, Title I of the Housing and Community Development Act of 1974, as amended, or HUD regulations with respect thereto; provided; however, that reasonable fees for bona fide technical consultant, managerial or other such services, other than actual solicitation, are not hereby prohibited if otherwise eligible as program costs.

17. Records and Accounts. The Contractor shall retain records for three (3) years from ending date of City's fiscal year (September 30) in which this contract is paid in full and/or all matters related to this Contract have been disposed of, whichever is later. Contractor shall at any time during normal business hours and as often as City and/or applicable Federal grantee agencies, including but not limited to the U.S. Department of Housing and Urban Development, the U.S. Department of Labor, the Comptroller General of the United States, or any of their duly authorized representatives, may deem necessary, make available any books, documents, papers, and records which are directly pertinent to this Contract, for the purpose of making audit, examination, excerpts and transcripts. This clause is binding on all consultants and subcontractors employed by the Contractor in connection with the Project.

18. Community Development Block Grant Program Compliance. The Contractor shall comply with all other requirements of the City's Community Development Block Grant Program.

U.S. Department of Housing and Urban Development
Community Development Block Grant Program

FEDERAL LABOR STANDARDS PROVISIONS

1. APPLICABILITY

The Project or Program to which the work covered by this Contract pertains is being assisted by the United States of America and the following Federal Labor Standards Provisions are included in this Contract pursuant to the provisions applicable to such Federal assistance.

2. MINIMUM WAGE RATES FOR LABORERS AND MECHANICS

All laborers and mechanics employed upon the work covered by this Contract shall be paid unconditionally and not less often than once each week and without subsequent deduction or rebate on any account (except such payroll deductions as are made mandatory by law and such other payroll deductions as are permitted by the applicable regulations issued by the Secretary of Labor, United States Department of Labor, pursuant to the Anti-Kickback Act hereinafter identified), the full amount due at time of payment computed at wage rates not less than those contained in the wage determination decision of said Secretary of Labor (a copy of which is attached and herein incorporated by reference), regardless of any contractual relationship which may be alleged to exist between the Contractor or any subcontractor and such laborers and mechanics. All laborers and mechanics employed upon such work shall be paid in cash, except that payment may be by check if the employer provides or secures satisfactory facilities approved by the City of Fort Lauderdale for the cashing of the same without cost or expense to the employee. For the purpose of this clause, contributions made or costs reasonably anticipated under Section 1 (b) (2) of the Davis-Bacon Act on behalf of laborers or mechanics are considered wages paid to such laborers or mechanics, subject to the provisions of Section 5.5 (a) (1) (iv) of Title 29, Code of Federal Regulations. Also for the purpose of this clause, regular contributions made or costs incurred for more than a weekly period under plans, funds, or programs, but covering the particular weekly period, are deemed to be constructively made or incurred during such weekly period.

3. UNDERPAYMENTS OF WAGES OR SALARIES

In case of underpayment of wages by the Contractor or by any subcontractor to laborers or mechanics employed by the Contractor or subcontractor upon work covered by the Contract, the City of Fort Lauderdale in addition to such other rights as may be afforded it under this Contract shall withhold from the Contractor, out of any payments due the Contractor, so much thereof as the City of

Fort Lauderdale may consider necessary to pay such laborers or mechanics the full amount of wages required by this Contract. The amount so withheld may be disbursed by the City of Fort Lauderdale, for and on account of the Contractor or the Subcontractor (as may be appropriate) to the respective laborers or mechanics to whom the same is due or on their behalf to plans, funds, or programs for any type of fringe benefit prescribed in the applicable wage determination.

4. ANTICIPATED COST OF FRINGE BENEFITS

If the Contractor does not make payments to a trustee or other third person, he may consider as part of the wages of any laborer or mechanic the amount of any costs reasonably anticipated in providing fringe benefits under a plan or program of a type expressly listed in the wage determination decision of the Secretary of Labor which is a part of this Contract: Provided, however, the Secretary of Labor has found, upon the written request of the Contractor, that the applicable standards of the Davis-Bacon Act have been met. The Secretary of Labor may require the Contractor to set aside in a separate account assets for the meeting of obligations under the plan or program. A copy of any findings made by the Secretary of Labor in respect to fringe benefits being provided by the Contractor must be submitted to the City of Fort Lauderdale with the first payroll filed by the Contractor subsequent to receipt of the findings.

5. OVERTIME COMPENSATION REQUIRED BY CONTRACT WORK HOURS AND SAFETY STANDARDS ACT (76 STAT. 357-360: TITLE 40 U.S.C., SECTIONS 327-332)

- a. Overtime Requirements. No Contractor or subcontractor contracting for any part of the Contract work which may require or involve the employment of laborers or mechanics, including watchmen and guards, shall require or permit any laborer or mechanic in any work week in which he is employed on such work to work in excess of 40 hours in such work week unless such laborer or mechanic receives compensation at a rate not less than one and one-half times his basic rate of pay for all hours worked in excess of 40 hours in such work week, as the case may be.
- b. Violation: Liability for Unpaid Wages Liquidated Damages. In the event of any violation of the clause set forth in paragraph (a), the Contractor and any Subcontractor responsible therefore shall be liable to any affected employee for his unpaid wages. In addition, such Contractor and Subcontractor shall be liable to the United States for liquidated damages. Such liquidated damages shall be computed with respect to each individual laborer or mechanic employed in violations of the clause set forth in paragraph (a) in the sum of \$10 for each calendar day on which such employee was required or permitted to work in excess of 8 hours or in excess of the standard work week of 40 hours without payment of the overtime wages required by the clause set forth in paragraph (a).
- c. Withholding for Liquidated Damages. The City of Fort Lauderdale shall withhold or cause to be withheld, from any monies payable on account of work performed by the Contractor or Subcontractor, such sums as may administratively be determined to be necessary to satisfy any liabilities of such Contractor or Subcontractor for liquidated damages as provided in the clause set forth in paragraph (b).
- d. Subcontracts. The Contractor shall insert in any subcontracts the clauses set forth in paragraphs (a), (b) and (c) of this Section and also a clause requiring the Subcontractors to include these clauses in any lower tier subcontracts, which they may enter into, together with a clause requiring this insertion in any further subcontracts that may in turn be made.

6. EMPLOYMENT OF APPRENTICES/TRAINEES

- a. Apprentices will be permitted to work at less than the predetermined rate for work they performed when they are employed and individually registered in a bona fide apprenticeship program registered with the U.S. Department of Labor, Manpower Administration, Bureau of Apprenticeship and Training, or with a State Apprenticeship Agency recognized by the Bureau, or if a person is employed in his first 90 days of probationary employment as an apprentice in such an apprenticeship program, who is not individually registered in the program, but who has been certified by the Bureau of Apprenticeship and Training or a State Apprenticeship Agency (where appropriate) to be eligible for probationary employment as an apprentice. The allowable ratio of apprentices to journeymen in any craft classification shall not be greater than the ratio permitted to the Contractor as to his entire work force under the registered program. Any employee listed on a payroll at an apprentice wage rate, who is not a trainee as defined in subdivision (b) of this subparagraph or is not registered or otherwise employed as stated above, shall be paid the wage rate determined by the Secretary of Labor for the classification of work he actually performed. The Contractor or Subcontractor will be required to furnish to the contracting officer or a representative of the Wage-Hour Division of the U.S. Department of Labor written evidence of the registration of his program and apprentices as well as the appropriate ratio and wage rates (expressed in percentages of the journeymen hourly rates), for the area of construction prior to using any apprentices shall be not less than the appropriate percentage of the journeymen's rate contained in the applicable wage determination.
- b. Trainees. Except as provided in 20 CFR 5.15, trainees will not be permitted to work at less than the predetermined rate for the work performed unless they are employed pursuant to and individually registered in a program which has received prior approval, evidenced by formal certification, by the U.S. Department of Labor, Manpower Administration, Bureau of Apprenticeship and Training. The ratio of trainees to journeymen shall not be greater than permitted under the plan approved by the Bureau of Apprenticeship and Training. Every trainee must be paid at not less than the rate specified in the approved program for his level of progress. Any employee listed on the payroll at a trainee rate who is not registered and participating in a training program approved by the Bureau of Apprenticeship and training, shall be paid not less than the wage rate determined by the Secretary of Labor for the classification of work he actually performed. The Contractor or Subcontractor will be required to furnish the contracting officer or representative of the Wage-Hour Division of the U.S. Department of Labor written evidence of the certification of his program, the registration of the trainees and the ratios and wage rates prescribed in that program. In the event the Bureau of Apprenticeship and Training withdraws approval of a training program, the Contractor will no longer be permitted to utilize trainees at less than the applicable predetermined rate for the work performed until an acceptable program is approved.
- c. Equal Employment Opportunity. The utilization of apprentices, trainees and journeymen under this part shall be in conformity with the equal employment opportunity requirements of Executive Order 11246, as amended, and 20 CFR Part 30.

7. EMPLOYMENT OF CERTAIN PERSONS PROHIBITED

No person under the age of sixteen years and no person who, at the time, is serving sentence in a penal or correctional institution shall be employed on the work covered by this contract.

8. REGULATIONS PURSUANT TO SO-CALLED "ANTI-KICKBACK ACT"

The Contractor shall comply with the applicable regulations (a copy of which is attached and herein incorporated by reference) of the Secretary of Labor, United States Department of Labor, made pursuant to the so-called "Anti-Kickback Act" of June 13, 1934 (47 Stat. 948; 62 Stat. 862; Title U.S.C., Section 874; and Title 40 U.S.C., Section 276c), and any amendments or modifications thereof, shall cause appropriate provisions to be inserted in subcontracts to insure compliance therewith by all subcontractors subject thereto, and shall be responsible for the submission of affidavits required by subcontractors thereunder, except as said Secretary of Labor may specifically provide for reasonable limitations, variations, tolerances and exemptions from the requirements thereof.

9. EMPLOYMENT OF LABORERS OR MECHANICS NOT LISTED IN AFORESAID WAGE DETERMINATION DECISION

Any class of laborers or mechanics which is not listed in the wage determination and which is to be employed under the Contract will be classified or reclassified conformably to the wage determination by the City of Fort Lauderdale and a report of the action taken shall be submitted by the City of Fort Lauderdale, through the Secretary of Housing and Urban Development, to the Secretary of Labor, United States Department of Labor. In the event the interested parties cannot agree on the proper classification or reclassification of a particular class of laborers and mechanics to be used, the question accompanied by the recommendation of the City of Fort Lauderdale shall be referred, through the Secretary of Housing and Urban development, to the Secretary of Labor for final determination.

10. FRINGE BENEFITS NOT EXPRESSED AS HOURLY WAGE RATES

The City of Fort Lauderdale shall require, whenever the minimum wage rate prescribed in the Contract for a class of laborers or mechanics includes a fringe benefit which is not expressed as an hourly wage rate and the Contractor is obliged to pay cash equivalent of such a fringe benefit, an hourly cash equivalent thereof to be established. In the event the interested parties cannot agree upon a cash equivalent of the fringe benefit, the question, accompanied by the recommendation of the City of Fort Lauderdale, shall be referred through the Secretary of Housing and Urban Development, to the Secretary of Labor for determination.

11. POSTING WAGE DETERMINATION DECISIONS AND AUTHORIZED WAGE DEDUCTIONS

The applicable wage poster of the Secretary of Labor, United States Department of Labor, and the applicable wage determination decisions of said Secretary of Labor with respect to the various classification of laborers and mechanics employed and to be employed upon the work covered by this Contract, and a statement showing all deductions, if any, in accordance with the provisions of this contract, to be made from wages actually earned by persons so employed or to be employed in such classifications, shall be posted at appropriate conspicuous points at the site of work.

12. COMPLAINTS, PROCEEDINGS OR TESTIMONY BY EMPLOYEES

No laborer or mechanic to whom the wage, salary or other labor standards provisions of this Contract are applicable shall be discharged on in any other manner discriminated against by the Contractor or any Subcontractor because such employee has filed any complaint or instituted any proceeding or has testified or is about to testify in any proceeding under or relating to the labor standards applicable under this contract to his employer.

13. CLAIMS AND DISPUTES PERTAINING TO WAGE RATES

Claims and disputes pertaining to wage rates or to classifications of laborers and mechanics employed upon the work covered by this Contract shall be promptly reported by the Contractor in writing to the City of Fort Lauderdale for referral by the letter through the Secretary of Labor, United States Department of Labor, whose decision shall be final with respect thereto.

14. QUESTIONS CONCERNING CERTAIN FEDERAL STATUTES AND REGULATIONS

All questions arising under this Contract which relate to the application or interpretation of (a) the aforesaid Anti-Kickback Act, (b) the contract Work Hours and Safety Standards Act, (c) the aforesaid Davis-Bacon Act, (d) the regulations issued by the Secretary of Labor, United States Department of Labor, pursuant to said Acts, or (e) the labor standards provisions of any other pertinent Federal Statute, shall be referred, through the City of Fort Lauderdale and the Secretary of Housing and Urban Development, to the Secretary of Labor, United States Department of Labor, for said Secretary's appropriate ruling or interpretation which shall be authoritative and may be relied upon for the purposes of this contract.

15. PAYROLLS AND BASIC PAYROLL RECORDS OF CONTRACTOR AND SUBCONTRACTOR

The Contractor and each Subcontractor shall prepare his payrolls on forms satisfactory to and in accordance with instructions to be furnished by the City of Fort Lauderdale. The Contractor shall submit weekly to the City of Fort Lauderdale two certified copies of all payrolls of the Contractor and of the Subcontractors, it being understood that the Contractor shall be responsible for the submission of copies of payrolls of all Subcontractors. Each such payroll shall contain the Weekly Statement of Compliance set forth in Section 3.3 of Title 29, Code of Federal Regulations. The payrolls and basic payroll records of the Contractor and each Subcontractor covering all laborers and mechanics employed upon the work covered by this Contract shall be maintained during the course of the work and preserved for a period of 3 years thereafter. Such payrolls and basic payroll records shall contain the name and address of each such employee, his correct classification, rate of pay, (including rates of contribution or costs anticipated of the types described in Section 1 (b) (2) of the Davis-Bacon Act), daily and weekly number of hours worked, deductions made, and actual wages paid. In addition, whenever the Secretary of Labor has found under Section 5.59 (a) (1) (iv) of Title 29, Code of Federal Regulations, that the wages of any laborer or mechanic include the amount of any costs reasonably anticipated in providing benefits under a plan or program described in Section 1(b) (2) of the Davis Bacon Act, the Contractor or the Subcontractor shall maintain records which show that the commitment to provide such benefits is enforceable, that the plan or program is financially responsible, and that the plan or program has been communicated in writing to the laborers and mechanics affected, in records which show the costs anticipated or the actual cost incurred in providing such benefits. The Contractor and each Subcontractor shall make his employment records with respect to persons employed by him upon the work covered by this Contract available for inspection by authorized representatives of the Secretary of Housing and Urban Development, the City of Fort Lauderdale, and the United States Department of Labor. Such representatives shall be permitted to interview employees of the Contractor or of any Subcontractor during working hours on the job.

16. SPECIFIC COVERAGE OF CERTAIN TYPES OF WORK BY EMPLOYEES

The transporting of materials and supplies to or from the site of the Project or Program to which this Contract pertains by the employees of the Contractor or of any Subcontractor, and the manufacturing or furnishing of any materials, articles, supplies, or equipment on the site of the Project or Program to which this Contract pertains by persons employed by the Contractor or by any Subcontractors, shall for the purposes of this Contract, and without limiting the generality of the

foregoing provisions of this Contract, be deemed to be work to which these Federal Labor Standards Provisions are applicable.

17. INELIGIBLE SUBCONTRACTORS

The Contractor shall not subcontract any part of the work covered by this Contract or permit subcontracted work to be further subcontracted without the City of Fort Lauderdale's prior written approval of the Subcontractor. The City of Fort Lauderdale will not approve any Subcontractor for work covered by this Contract who is at the time ineligible under the provisions of any applicable regulations issued by the Secretary of Labor, United States Department of Labor or the Secretary of Housing and Urban Development, to receive an award of such subcontract.

18. PROVISIONS TO BE INCLUDED IN CERTAIN SUBCONTRACTS

The Contractor shall include or cause to be included in each subcontract covering any of the work covered by this Contract, provisions which are consistent with these Federal Labor Standards Provisions and also a clause requiring the Subcontractors to include such provisions in any lower tier subcontracts which they may enter into, together with a clause requiring such insertion in any further subcontracts that may in turn be made.

19. BREACH OF FOREGOING FEDERAL LABOR STANDARDS PROVISIONS

In addition to the clauses for termination of this Contract, as herein elsewhere set forth, the City of Fort Lauderdale reserves the right to terminate this Contract if the Contractor or any Subcontractor whose subcontract covers any of the work covered by this Contract shall breach any of these Federal Labor Standards Provisions. A breach of these Federal Labor Standards Provisions may also be grounds for debarment as provided by the applicable regulations issued by the Secretary of Labor, United States Department of Labor.

ATTACHMENT TO FEDERAL LABOR STANDARDS PROVISIONS

SO-CALLED "ANTI-KICKBACK ACT" AND REGULATIONS PROMULGATED
PURSUANT THERETO BY THE SECRETARY OF LABOR
UNITED STATES DEPARTMENT OF LABOR

TITLE 18, U.S.C., SECTION 874

(Replaces Section 1 of the Act of June 13, 1934 (48 Stat. 948,
40 U.S.C. Section 276b) pursuant to the Act of June 25, 1948,
62 Stat. 862)

KICKBACKS FROM PUBLIC WORKS EMPLOYEES

Whoever by force, intimidation or threat of procuring dismissal from employment, or by any other manner whatsoever, induces any person employed in the construction, prosecution, completion or repair of any public building, public work, or building or work financed in whole or in part by loans or grants from the United States to give up any part of the compensation to which he is entitled under his contract of employment, shall be fined not more than \$5,000.00 or imprisoned not more than five years, or both.

SECTION 2 OF THE ACT OF JUNE 13, 1934, AS AMENDED (48 Stat 948.62
Stat. 868, 62 Stat. 108, 72 Stat. 967, 40 USC, Sec 276c)

The Secretary of Labor shall make reasonable regulations for contractors and subcontractors engaged in the construction, prosecution, completion or repair of public buildings, public works or buildings or works financed in whole or in part by loans, or grants from the United States, including a provision that each contractor and subcontractor shall furnish weekly a statement with respect to the wages paid each employee during the preceding week. Section 1001 of Title 18 (United States Code) shall apply to such statements.

Pursuant to the aforesaid Anti-Kickback Act, the Secretary of Labor, United States Department of Labor, has promulgated the regulations hereinafter set forth, which regulations are found in Title 29, Subtitle A, Code of Federal Regulations, Part 3. The term "this part" as used in the regulations hereinafter set forth, refers to Part 3 last above mentioned. Said regulations are as follows:

TITLE 29 – LABOR

Subtitle A – Office of the Secretary of Labor

PART 3 – CONTRACTORS AND SUBCONTRACTORS ON PUBLIC BUILDINGS OR PUBLIC WORK FINANCED IN WHOLE OR IN PART BY LOANS OR GRANTS FROM THE UNITED STATES.

Section 3.1 Purpose and scope.

This part describes "anti-kickback act" regulations under Section 2 of the Act of June 13, 1934, as amended, popularly known as the Copeland Act. This part applies to any contract which is subject to Federal wage standards and which is for the construction, prosecution, completion, or repair of public buildings, public works, or buildings or works financed in whole or in part by loans or grants from the United States. This part is intended to aid in the enforcement of the minimum wage provisions of the Davis-Bacon Act and the various statutes dealing with Federally assisted construction that contain similar minimum wage provisions, and in the enforcement of overtime provisions of the Contract Work Hours Standards Act whenever they are applicable to construction work. The part details the obligation of contractors and subcontractors relative to the weekly submission of statements regarding the wages paid on work covered thereby; sets forth the circumstances and procedures governing the making of payroll deductions from the wages of those employed on such work; and delineates the methods of payment permissible on such work.

Section 3.2 Definitions.

As used in the regulations in this part:

(a) The terms "building" or "work" generally include construction activity as distinguished from manufacturing, furnishing or materials, or servicing and maintenance work. The terms include, without limitation, buildings, structures and improvements of all types, such as bridges, dams, plants, highways, parkways, streets, subways, tunnels, sewers, mains, powerlines, pumping stations, railways, airports, terminals, docks, piers, wharves, ways, lighthouses, buoys, jetties, breakwaters,

levees and canals; dredging, shoring, scaffolding, drilling, blasting, excavating, clearing and landscaping. Unless conducted in connection with and at the site of such a building or work as is described in the foregoing sentence, the manufacture or furnishing of materials, articles, supplies or equipment (whether or not a Federal or State agency acquires title to such materials, articles, supplies, or equipment during the course of the manufacture or furnishing, or owns the materials from which they are manufactured or furnished) is not a "building" or "work" within the meaning of the regulations in this part.

(b) The terms "construction", "prosecution", "completion" or "repair" mean all types of work done on a particular building or work at the site thereof, including, without limitation, altering, remodeling, painting and decorating, the transporting of materials and supplies to or from the building or work by the employees of the construction contractor or construction subcontractor and the manufacturing or furnishing of materials, articles, supplies, or equipment on the site of the building or work, by persons employed at the site by the Contractor or Subcontractor.

(c) The terms "public building" or "public work" include building or work for whose construction, prosecution, completion, or repair, as defined above, a Federal agency is a contracting party, regardless of whether title thereof is in a Federal agency.

(d) The term "building or work financed in whole or in part by loans or grants from the United States" includes building or work for whose construction, prosecution, completion, or repair, as defined above, payment or part payment is made directly or indirectly from funds provided by loans or grants by a Federal agency. The term does not include building or work for which Federal assistance is limited solely to loan guarantees or insurance.

(e) Every person paid by a contractor or subcontractor in any manner for his labor in the construction, prosecution, completion or repair of a public building or public work or building or work financed in whole or in part by loans or grants from the United States is "employed" and receiving "wages", regardless of any contractual relationship alleged to exist between him and the real employer.

(f) The term "Any affiliated person" includes a spouse, child, parent, or other close relative of the Contractor or Subcontractor; a partner or officer of the Contractor or Subcontractor; a corporation closely connected with the Contractor or Subcontractor as parent, subsidiary or otherwise, and an officer or agent of such corporation.

(g) The term "Federal agency" means the United States, the District of Columbia, and all executive departments, independent establishments, administrative agencies, and instrumentalities of the United States and of the District of Columbia, including corporations, all or substantially all of the stock of which is beneficially owned by the United States, by the District of Columbia, or any of the foregoing departments, establishments, agencies and instrumentalities.

Section 3.3. Weekly statement with respect to payment of wages.

(a) As used in this section, the term "employee" shall not apply to persons in classifications higher than that of laborer or mechanic and those who are the immediate supervisors of such employees.

(b) Each Contractor or Subcontractor engaged in the construction, prosecution, completion, or repair of any public building or public work, or building or work financed in whole or in part by loans or grants from the United States, shall furnish each week a statement with respect to the wages paid each of its employees engaged on work covered by 29 CFR Parts 3 and 5 during the preceding weekly payroll period. This statement shall be executed by the Contractor or Subcontractor or by an

authorized officer and employee of the Contractor or Subcontractor who supervises the payment of wages, and shall be on form WH 348, "Statement of Compliance" or on an identical form on the back of WH 347, "Payroll (For Contractor's Optional Use)" or on any form with identical wording. Sample copies of WH 347 and WH 348 may be obtained from the Government contracting or sponsoring agency, and copies of these forms may be purchased at the Government Printing Office.

(c) The requirements of this section shall not apply to any contract of \$2,000 or less.

(d) Upon a written finding by the head of a Federal agency, the Secretary of Labor may provide reasonable limitations, variations, tolerances and exemptions from the requirements of this section subject to such conditions as the Secretary of Labor may specify.

(29 F.R. 95, January 4, 1964, as amended at 33 F.R. 10186, July 17, 1968)

Section 3.4 Submission of weekly statements and the preservation and inspection of weekly payroll records.

(a) Each weekly statement required under Section 3.3 shall be delivered by the Contractor or Subcontractor, within seven days after the regular payment date of the payroll period, to a representative of a Federal or State agency in charge at the site of the building or work, or, if there is no representative of a Federal or State agency at the site of the building or work, the statement shall be mailed by the Contractor or Subcontractor, within such time, to a Federal or State agency contracting for or financing the building or work. After such examination and check as may be made, such statement, or copy thereof, shall be kept available, or shall be transmitted together with a report of any violation, in accordance with applicable procedures prescribed by the United States Department of Labor.

(b) Each Contractor or Subcontractor shall preserve his weekly payroll records for a period of three years from date of completion or the contract. The payroll records shall set out accurately and completely the name and address of each laborer and mechanic, his correct classification, rate of pay, daily and weekly number of hours worked, deductions made, and actual wages paid. Such payroll records shall be made available at all times for inspection by the contracting officer or his authorized representative, and by authorized representatives of the Department of Labor.

Section 3.5 **Payroll deductions permissible without application to or approval of the Secretary of Labor**

Deductions made under the circumstances or in the situations described in the paragraphs of this section may be made without application to and approval of the Secretary of Labor:

(a) Any deduction made in compliance with the requirements of Federal, State, or local law, such as Federal or State withholding income taxes and Federal Social Security taxes.

(b) Any deduction of sums previously paid to the employee as a bona fide prepayment of wages when such prepayment is made without discount or interest. A "bona fide prepayment of wages" is considered to have been made only when cash or its equivalent has been advanced to the person employed in such manner as to give him complete freedom of disposition of the advanced funds.

(c) Any deduction of amounts required by court process to be paid to another, unless the deduction is in favor of the Contractor, Subcontractor or any affiliated person, or when collusion or collaboration exists.

(d) Any deduction constituting a contribution on behalf of the person employed to funds established by the employer or representatives of employees, or both, for the purpose of providing either from principal or income, or both, medical or hospital care, pensions or annuities on retirement, death benefits, compensation for injuries, illness, accidents, sickness, or disability, or for insurance to provide any of the foregoing, or unemployment benefits, vacation pay, savings accounts, or similar payments for the benefit of employees, their families and dependents: Provided, however, that the following standards are met: (1) The deduction is not otherwise prohibited by law; (2) It is either: (i) Voluntarily consented to by the employee in writing and in advance of the period in which the work is to be done and such consent is not a condition either for the obtaining of or for the continuation of employment or (ii) provided for in a bona fide collective bargaining agreement between the Contractor or Subcontractor and the representatives of its employees; (3) no profit or other benefit is otherwise obtained, directly or indirectly; by the Contractor or Subcontractor or any affiliated person in the form of commission, dividend, or otherwise; and (4) the deductions shall serve the convenience and interest of the employee.

(e) Any deduction contributing toward the purchase of United States Defense Stamps and Bonds when voluntarily authorized by the employee.

(f) Any deduction requested by the employee to enable him to repay loans to or purchase shares in credit unions organized and operated in accordance with Federal and State credit union statutes.

(g) Any deduction voluntarily authorized by the employee for the making of contributions to governmental or quasi-governmental agencies, such as the American Red Cross.

(h) Any deduction voluntarily authorized by the employee for the making of contributions to Community Chests, United Givers Funds, and similar charitable organizations.

(i) Any deductions to pay regular union initiation fees and membership dues, not including fines or special assessments: Provided, however, that a collective bargaining agreement between the Contractor or that a Subcontractor and representatives of its employees provides for such deductions and the deductions are not otherwise prohibited by law.

(j) Any deduction not more than for the "reasonable costs" of board, lodging, or other facilities meeting the requirements of section 3 (m) of the Fair Labor Standards Act of 1938, as amended, and Part 531 of this title. When such a deduction is made, the additional records required under section 516.27(a) of this title shall be kept.

Section 3.6 Payroll deductions permissible with the approval of the Secretary of Labor.

Any contractor or subcontractor may apply to the Secretary of Labor for permission to make any deduction not permitted under Section 3.5. The Secretary may grant permission whenever he finds that:

(a) The Contractor or Subcontractor, or any affiliated person does not make a profit or benefit directly or indirectly from the deduction either in the form of a commission, dividend, or otherwise;

(b) The deduction is not otherwise prohibited by law;

(c) The deduction is either (1) Voluntarily consented to by the employee in writing and in advance of the period in which the work is to be done and such consent is not a condition either for the

obtaining of employment or its continuance, or (2) provided for in a bona fide collective bargaining agreement between the Contractor or Subcontractor and representatives of its employees; and

(d) The deduction serves the convenience and interest of the employee.

Section 3.7 Applications for the approval of the Secretary of Labor.

Any application for the making of payroll deductions under section 3.6 shall comply with the requirements prescribed in the following paragraphs of this section:

(a) The application shall be in writing and shall be addressed to the Secretary of Labor.

(b) The application shall identify the contract or contracts under which the work in question is to be performed. Permission will be given for deductions only on specific, identified contracts, except upon a showing of exceptional circumstances.

(c) The application shall state affirmatively that there is compliance with the standards set forth in the provisions of Section 3.6. The affirmation shall be accompanied by a full statement of the facts indicating such compliance.

(d) The application shall include a description of the proposed deduction, the purpose to be served thereby, and the classes of laborers or mechanics from whose wages the proposed deduction would be made.

(e) The application shall state the name and business of any third person to whom any funds obtained from the proposed deductions are to be transmitted and the affiliation of such person, if any, with the applicant.

Section 3.8 Action by the Secretary of Labor upon applications.

The Secretary of Labor shall decide whether or not the requested deduction is permissible under provisions of section 3.6; and shall notify the applicant in writing of his decision.

Section 3.9 Prohibited payroll deductions.

Deductions not elsewhere provided for by this part and which are not found to be permissible under Section 3.6 are prohibited.

Section 3.10 Methods of payment of wages.

The payment of wages shall be by cash, negotiable instruments payable on demand, or the additional forms of compensation for which deductions are permissible under this part. No other methods of payment shall be recognized on work subject to the Copeland Act.

Section 3.11 Regulations part of contract.

All contracts made with respect to the construction, prosecution, completion, or repair of any public building or public work or building or work financed, in whole, or in part, by loans or grants from the United States covered by the regulations in this part, shall expressly bind the Contractor or Subcontractor to comply with such of the regulations in this part as may be applicable. In this regard, Section 5.5(a) of this subtitle.

SUPPLEMENTAL GENERAL CONDITIONS

PART B. – FEDERAL CERTIFICATIONS AND AFFIDAVITS

CERTIFICATION OF ELIGIBILITY OF PRIME CONTRACTOR

State of Florida)
) ss.
 County of Broward)

_____, being first duly sworn, deposes
 and says that:

(1) He is the _____ of _____,
 hereinafter referred to as the "Prime Contractor";

(2) He is fully informed that the Proposal submitted to the City of Fort Lauderdale, on the
 _____ projected located in Fort Lauderdale, Florida is
 being funded, in whole or in part, by a Federally-assisted or insured contract; and

(3) The prime contractor nor any of its officers, partners, owners or parties of interest is not
 named on the current HUD list of Debarred, Suspended or Ineligible Participants and the General
 Services Administration Consolidated List of Debarred, Suspended and Ineligible Contractors
 prior to award of the contract; and

(4) The prime contractor acknowledges that should the contractor be subsequently found
 ineligible after award of the contract, its contract with the City of Fort Lauderdale shall be
 terminated and the matter referred to the Department of Labor for its action; and

(5) The prime contractor acknowledges the responsibility of informing all of its
 subcontractors that this contract is being funded, in whole or in part, by a Federally-assisted or
 insured contract; and

(6) The prime contractor acknowledges the responsibility that all of its subcontractors are to
 sign a "Certification of Eligibility of Subcontractors" as a part of its contract with the prime
 contractor, providing an originally executed copy to the City of Fort Lauderdale and should the
 subcontractor be subsequently found ineligible after award of the contract, its contract with the
 prime contractor shall be terminated and the matter referred to the Department of Labor for its
 action.

(Signed) _____
 (Title) _____

STATE OF FLORIDA:
 COUNTY OF BROWARD:

The foregoing instrument was acknowledged before me this ____ day of _____,
 200__, by _____. They are personally known to me or have produced
 _____ as identification and did not (did) take an oath.

(SEAL)

 Notary Public, State of Florida (Signature of Notary taking
 Acknowledgement)

 Name of Notary Typed, Printed or Stamped
 My Commission Expires:

 Commission Number

CERTIFICATION OF ELIGIBILITY OF SUBCONTRACTORS

State of Florida)
) ss
 County of Broward)

_____, being first duly sworn, deposes and says that:

(1) He is the _____ of _____, hereinafter referred to as the "Subcontractor";

(2) He is fully informed that the subcontractor's Proposal submitted to _____, the contractor on the _____ project located in Fort Lauderdale, Florida is being funded, in whole or in part, by a Federally-assisted or insured contract; and

(3) The subcontractor nor any of its officers, partners, owners or parties of interest is not named on the current HUD list of Debarred, suspended or Ineligible Participants and the General Services Administration Consolidated List of Debarred, Suspended and Ineligible Contractors prior to award of the contract; and

(4) The subcontractor acknowledges that should the subcontractor be subsequently found ineligible after award of the contract, its contract with the Prime Contractor shall be terminated and the matter referred to the Department of Labor for its action.

(Signed) _____

(Title) _____

STATE OF FLORIDA:
 COUNTY OF BROWARD:

The foregoing instrument was acknowledged before me this ____ day of _____, 200__, by _____. They are personally known to me or have produced _____ as identification and did not (did) take an oath.

(SEAL)

 Notary Public, State of Florida (Signature of Notary taking Acknowledgment)

 Name of Notary Typed, Printed or Stamped
 My Commission Expires

 Commission Number

NONCOLLUSION AFFIDAVIT OF PRIME BIDDER

State of Florida)
) ss
 County of Broward)

_____, being first duly sworn, deposes and says that:

- (1) He is the _____ of _____
 the Bidder that has submitted the attached Bid;
- (2) He is fully informed respecting the preparation and contents of the attached Bid and of all pertinent circumstances respecting such Bid;
- (3) Such Bid is genuine and is not a collusive or sham Bid;
- (4) Neither the said Bidder nor any of its officers, partners, owners, agents, representatives, employees or parties in interest, including this affiant, has in any way colluded, conspired, connived or agreed, directly or indirectly with any other Bidder, firm or person to submit a collusive or sham Bid in connection with the Contract for which the attached Bid has been submitted or to refrain from bidding in connection with such Contract, or has in any manner, directly or indirectly, sought by agreement or collusion or communication or conference with any other Bidder, firm or person to fix the price or prices in the attached Bid or of any other Bidder, or to fix any overhead, profit or cost element of the Bid price or the Bid price of any other Bidder, or to secure through any collusion, conspiracy, connivance or unlawful agreement any advantage against the City of Fort Lauderdale or any person interested in the proposed contract; and
- (5) The price or prices quoted in the attached Bid are fair and proper and are not tainted by any collusion, conspiracy, connivance or unlawful agreement on the part of the Bidder or any of its agents, representatives, owners, employees, or parties in interest, including this affiant.

(Signed) _____

(Title) _____

STATE OF FLORIDA:
 COUNTY OF BROWARD:

The foregoing instrument was acknowledged before me this ____ day of _____, 200__, by _____. They are personally known to me or have produced _____ as identification and did not (did) take an oath.

SEAL

 Notary Public, State of Florida (Signature of Notary taking Acknowledgment)

 Name of Notary Typed, Printed or Stamped
 My Commission Expires

 Commission Number

SUBCONTRACTS

The Contractor shall not execute any agreement with any subcontractor or permit any subcontractor to perform any work included in this contract until he has submitted a con-collusion affidavit from the subcontractor in substantially the form shown below and has received written approval of such subcontractor from the City of Fort Lauderdale.

NON-COLLUSION AFFIDAVIT OF SUBCONTRACTOR

State of Florida)
) ss
County of Broward)

_____, being first duly sworn, deposes and says that:

- (1) He is the _____ of _____ hereinafter referred to as the "Subcontractor";
- (2) He is fully informed respecting the preparation and contents of the subcontractor's Proposal submitted by the subcontractor to _____, the Contractor for certain work in connection with the _____ Contract pertaining to the Project in Fort Lauderdale, Florida;
- (3) Such Subcontractor's Proposal is genuine and is not a collusive or sham proposal.
- (4) Neither the subcontractor nor any of its officers, partners, owners, agents, representatives, employees or parties in interest, including this affiant, has in any way colluded, conspired, connived, or agreed, directly or indirectly, with any other Bidder, firm or person to submit a collusive or sham Proposal in connection with such Contract or to refrain from submitting a Proposal in connection with such Contract, or has in any manner, directly or indirectly, sought by unlawful agreement or connivance with any other Bidder, firm or person to fix the price or prices in said subcontractor's Proposal, or to secure through collusion, conspiracy, connivance or unlawful agreement any advantage against the City of Fort Lauderdale or any person interested in the proposed Contract; and
- (5) The price or prices quoted in the subcontractor's Proposal are fair and proper and are not tainted by any collusion, conspiracy, connivance or unlawful agreement on the part of the Bidder or any of its agents, representatives, owners, employees, or parties in interest, including this affiant.

(Signed) _____

(Title) _____

STATE OF FLORIDA:
COUNTY OF BROWARD;

The foregoing instrument was acknowledged before me this ____ day of _____, 200__, by _____. They are personally known to me or have produced _____ as identification and did not (did) take an oath.

(SEAL

Notary Public, State of Florida (Signature of Notary
Taking Acknowledgment)

Name of Notary Typed, Printed or Stamped
My Commission expires

Commission Number

SGC-PART B-P.5

CITY OF FORT LAUDERDALE
COMMUNITY DEVELOPMENT BLOCK GRANT PROGRAM
AND
PROPERTY REHABILITATION PROGRAM

CONTRACTOR'S OR SUBCONTRACTOR'S
ACKNOWLEDGMENT OF AFFIRMATIVE STEP ASSURING BUSINESS UTILIZATION

RETURN TO:

PROJECT NAME: _____

Community Development Division
1409 NW 6th Street
Fort Lauderdale, FL 33312

PROJECT NUMBER: _____

INFORMATION ON CONTRACTOR OR SUBCONTRACTOR

COMPANY NAME AND ADDRESS

TYPE OF YOUR BUSINESS ENTERPRISE

☐ Minority Business Enterprise*☐ Women's Business Enterprise*☐ Other

PHONE: _____

*Definitions are provided in paragraph (c)

THE ABOVE NAMED IS:

☐ A Contractor☐ A SubcontractorRACIAL/ETHNIC CHARACTER OF YOUR
BUSINESS ENTITY:☐ White☐ Black

LEGAL STATUS OF COMPANY

☐ American Indian/Alaskan Native☐ Corporation ☐ Partnership☐ Hispanic☐ Sole Zproprietorship ☐ Other☐ Asian/Pacific Islander

EMPLOYER'S I.D. NUMBER _____ (Also referred to as Federal I.D. Number)
or SOCIAL SECURITY NUMBER OF PRINCIPAL: _____ (If you are in the
process of applying for your Employer's I.D. Number or you are a sole proprietorship).

CONTRACTOR'S OR SUBCONTRACTOR'S ACKNOWLEDGMENT

1. The undersigned, having executed a contract or subcontract with _____ in the amount of \$_____ for the construction of _____ or the provision of services for the above-identified project acknowledges that:
 - (a) The work related to this project is a Federally-assisted contract requiring compliance, to the greatest extent feasible, with Section 3 of the Housing and Urban Development Act of 1968, as prescribed within 24 CFR Part 135 and other rules, orders, or instructions that may be issued; and/or with applicable HUD policy announcements pertaining to its Minority Business Enterprise Program and/or applicable provisions contained in OMB CIRCULAR LETTER A-102, Attachment O addressing Contracting with Small and Minority Business Enterprise and Labor Surplus Area Firms.
 - (b) For purposes of this contract, a "Section 3 covered area" is the smallest general political geographic area in which the project is located or, in other words, the City limits of the City of Fort Lauderdale; except that maximum feasible priority shall be given toward utilization of businesses located within the neighborhood area in which the project is situated to the extent that is economically feasible and practical.

(c) For the purpose of this contract, a "Minority Business Enterprise" means a business, at least 51 percent of which is owned by minority group members. "Minority" means any person who is Black, Hispanic American, American Indian, Oriental American, American Eskimo, or American Aleut. Note that unless women fall within the above-described race/ethnicity class, they cannot be included in the minority count. Furthermore, a "Women's Business Enterprise" means a business at least 51% of which is owned by women and where the management of daily business operations is controlled by one or more of these persons.

(d) For the purpose of this contract, it is national policy to award a fair share of contracts to small and minority business firms. Accordingly, affirmative steps must be taken to assure that small and minority businesses are utilized when possible as sources of supplies, equipment, construction and services. The contractor or subcontractor(s) acknowledge applicability of all utilization goals specified in the contract and/or provided hereto and agrees to take affirmative business utilization steps which shall include the following to the extent applicable:

- (1) Including qualified targeted business as specified above, on solicitation lists.
- (2) Assuring that targeted businesses, as specified above, are solicited whenever they are potential sources.
- (3) When economically feasible, dividing total requirements into smaller tasks or quantities so as to permit maximum targeted business participation, as specified above.
- (4) Where the requirements permit, establishing delivery schedules which will encourage participation by targeted business, as specified above.
- (5) Using the services and assistance of the City of Fort Lauderdale, the Federal Small Business Administration, the Federal Office of Minority Business Enterprises of the Department of Commerce and the Federal Community Services Administration as required.

2. The undersigned further acknowledges that:

(a) The response provided below is a true and correct statement concerning the following question. Will you at the time of contract or subcontract award contemplate any additional need for subcontracts, services or supplies from area-wide businesses and firms:

☐ YES ☐ NO: If yes and you need any assistance, contact the City of Fort Lauderdale's Community Development Division at 828-4527.

(b) The information submitted herein under no circumstances limits the responsibility of the contractor's or subcontractor's(s') requirement for taking affirmative action to ensure targeted business utilization in all contracts or subcontracts associated with this contract and/or in taking affirmative action regarding applicable utilization goals.

(c) The information submitted herein under no circumstances supersedes, modifies, limits or restricts any requirements of the Federal Government pertaining to this contract, particularly as may be required by the U.S. Comptroller General of the United States, the U.S. Office of Federal Contract Compliance, the U.S. Department of Housing and Urban Development or any of their duly authorized representatives.

Company Official's Signature

Company Name

Company Official's Name and Title

Date Signed

CITY OF FORT LAUDERDALE
COMMUNITY DEVELOPMENT BLOCK GRANT PROGRAM
AND
PROPERTY REHABILITATION PROGRAM
CONTRACTOR OR SUBCONTRACTOR STATEMENT OF WORK FORCE NEEDS

RETURN TO: _____ PROJECT NAME: _____

Community Development Division
1409 NW 6th Street
Fort Lauderdale, FL 33312

PROJECT NUMBER: _____

CONTRACTOR'S OR SUBCONTRACTOR'S STATEMENT

1. The undersigned, having executed a contract or subcontract with _____ in the amount of \$ _____ for the construction of the above-identified project, acknowledges that:

(a) The work related to this project is a Federally-assisted contract requiring compliance, to the greatest extent feasible, with Section 3 of the Housing and Urban Development Act of 1968, as prescribed within 24 CFR Part 135 and other rules, orders, or instructions that may be issued; and/or with applicable Requirements pertaining to Executive Order 11246, as amended by Executive Orders 11375 and 12086, as prescribed within 24 CFR Part 130, 41 CFR Part 60 and other rules, orders or instructions that may be issued.

(b) The following Statement of Work Force Needs is a true and correct analysis of the current work force needs for new applicants for employment and training opportunities with the firm, corporation, partnership or association at the time of contract award:

CONSTRUCTION TRADE WHERE WORKERS ARE NEEDED	CLASSIFICATION	NUMBER OF WORKERS
	Journey Worker	
	Apprentice	
	Laborer	
	Journey Worker	
	Apprentice	
	Laborer	
	Journey Worker	
	Apprentice	
	Laborer	
	Journey Worker	
	Apprentice	
	Laborer	
	Journey Worker	
	Apprentice	
	Laborer	

2. The undersigned further acknowledges that:

(a) The response provide below is a true and correct statement concerning the following question; will you at the time of contract or subcontract award have any work force needs;

[] YES [] NO: If yes and you need any assistance, contact the City of Fort Lauderdale Community Development Division at 828-4527.

(b) The information submitted herein under no circumstances limits the responsibility of the contractor's or subcontractor's(s') requirement for taking affirmative action to ensure equal employment opportunity in all contracts or subcontracts associated with this contract and/or in taking affirmative action regarding applicable utilization goals.

(c) The information submitted herein under no circumstances supersedes, modifies, limits or restricts any requirements of the Federal Government pertaining to this contract, particularly as may be required by the U.S. Comptroller General of the United States, the U.S. Office of Federal Contract Compliance, the U.S. Department of Housing and Urban Development, or any of their duly authorized representatives.

Company Official's Signature

Company Name

Company Official's Name and Title

Date Signed

CONTRACTOR OR SUBCONTRACTOR

CERTIFICATION OF NONSEGREGATED FACILITIES

The Bidder certifies that he does not maintain or provide for his employees any segregated facilities at any of his establishments, and that he does not permit his employees to perform their services at any location, under his control where segregated facilities are maintained. The bidder certifies further that he will not maintain or provide for his employees any segregated facilities at any of his establishments and that we will not permit his employees to perform their services at any location under his control where segregated facilities are maintained. The bidder agrees that a breach of this certification will be a violation of the Equal Opportunity clause in any contract resulting from acceptance of this bid. As used in this certification, the term "segregated facilities" means any waiting rooms, work areas, restrooms and washrooms, restaurants and other eating areas, timeclocks, locker rooms and other storage or dressing areas, parking lots drinking fountains, recreation or entertainment areas, transportation, and housing facilities provided for employees which are segregated by explicit directive or are in fact segregated on the basis of race, color, religion, or national origin, because of habit, local custom, or otherwise. The bidder agrees that (except where he has obtained identical certification from proposed subcontractors for specific time periods) he will obtain identical certifications from proposed subcontractors prior to the award of subcontracts exceeding \$10,000 which are not exempt from the provisions of the Equal Opportunity clause and that he will retain such certifications in his files.

Note: the penalty for making false statements in offers prescribed in 19 U.S.C. 1001.

Date _____, 20____.

Official Address (including zip code)

By _____

Title

**U.S. DEPARTMENT OF HOUSING AND URBAN DEVELOPMENT
COMMUNITY DEVELOPMENT BLOCK GRANT PROGRAM**

**CONTRACTOR'S CERTIFICATION
CONCERNING LABOR STANDARDS AND PREVAILING WAGE REQUIREMENTS**

TO (Appropriate Recipient)	DATE _____ PROJECT NUMBER (If any) _____ PROJECT NAME _____
c/o	

1. The undersigned, having executed a contract with _____
_____ for the construction of the above identified project,
acknowledges that:

(a) The Labor Standards provisions are included in the aforesaid contract;

(b) Correction of any infractions of the aforesaid conditions, including infractions by any
of his subcontractors and any lower tier subcontractors, is his responsibility;

2. He certifies that:

(a) Neither he nor any firm, partnership or association in which he has substantial interest
is designated as an ineligible contractor by the Comptroller General of the United States
pursuant to Section 5.6 (b) of the Regulations of the Secretary of Labor, Part 5 (29 CFR
Part 5) or pursuant to Section 3(a) of the Davis-Bacon Act, as amended, 40 U.S.C. 276a-
2(a).

(b) No part of the aforementioned contract has been or will be subcontracted to any
subcontractor if such subcontractor or any firm, corporation, partnership or association in
which such subcontractor has a substantial interest is designated as an ineligible
contractor pursuant to any of the aforementioned regulatory or statutory provisions.

3. He agrees to obtain and forward to the aforementioned recipient within ten days after
the execution of any subcontract, including those executed by his subcontractors and any
lower tier subcontractors, a Subcontractor's Certification Concerning Labor Standards
and Prevailing Wage Requirements executed by the subcontractors.

4. He certifies that:

(a) The legal name and the business address of the undersigned are:

(b) The undersigned is:	
1. A SINGLE PROPRIETORSHIP	3. A CORPORATION ORGANIZED IN THE STATE OF _____
2. A PARTNERSHIP (Describe)	4. OTHER ORGANIZATION _____

SGC-PART B-P.12

(c) The name, title and address of the owner, partners or officers of the undersigned are:

NAME	TITLE	ADDRESS

(d) The name, title and addresses of all other persons, both natural and corporate, having a substantial interest in the undersigned, and the nature of interest are (If none, so state)

NAME	ADDRESS	NATURE OF INTEREST

(e) The names, addresses and trade classifications of all other building construction contractors in which the undersigned has a substantial interest are (If none, so state)

NAME	ADDRESS	NATURE OF INTEREST

(Contractor)

Attest _____

By _____

WARNING

Criminal Code, Section 1010, Title 18, U.S.C., provides in part: "Whoever, . . . makes, passes, utters or publishes any statement knowing the same to be false . . . shall be fined not more than \$5,000 or imprisoned not more than two years, or both."

U.S. DEPARTMENT OF HOUSING AND URBAN DEVELOPMENT
COMMUNITY DEVELOPMENT BLOCK GRANT PROGRAM

SUBCONTRACTOR'S CERTIFICATION
CONCERNING LABOR STANDARDS AND PREVAILING WAGE REQUIREMENTS

TO (Appropriate Recipient)	DATE _____
	PROJECT NUMBER (If any) _____
c/o _____	PROJECT NAME _____

1. The undersigned, having executed a contract with _____

(Contractor or Subcontractor) for _____

_____ (Nature of work)
in the amount of \$ _____ in the construction of the above-identified project, certifies that:

(a) The Labor Standards Provisions of The Contract for Construction are included in the aforesaid contract.

(b) Neither he nor any firm, corporation, partnership or association in which he has substantial interest is designated as an ineligible contractor by the Comptroller General of the United States pursuant to Section 5.6(b) of the Regulations of the Secretary of Labor, Part 5 (29 CFR Part 5) or pursuant to Section 3(a) of the Davis-Bacon Act, as amended) 40 U.S.C. 276a-2(a).

(c) No part of the aforementioned contract has been or will be subcontracted to any subcontractor if such subcontractor or any firm, corporation, partnership or association in which such subcontractor has a substantial interest is designated as an ineligible contractor pursuant to the aforesaid regulatory or statutory provisions.

2. He agrees to obtain and forward to the contractor, for transmittal to the recipient, within ten days after the execution of any lower subcontract, a Subcontractor's Certification Concerning Labor Standards and Prevailing Wage Requirements executed by the lower tier subcontractor, in duplicate.

(a) The workmen will report for duty on or about (date) _____.

3. He certifies that:

(a) The legal name and the business address of the undersigned are: _____

(b) The undersigned is:

1. A SINGLE PROPRIETORSHIP	3. A CORPORATION ORGANIZED IN THE STATE OF _____
2. A PARTNERSHIP	4. OTHER ORGANIZATION _____

HUD-1422 (6-75)

SGC-PART B-P.14

(c) The name, title and address of the owner, partners or officers of the undersigned are:

NAME	TITLE	ADDRESS

(d) The names and addresses of all other persons, both natural and corporate, having a substantial interest in the undersigned, and the nature of the interest are (If none, so state).

NAME	ADDRESS	NATURE OF INTEREST

(e) The names, addresses and trade classifications of all other building construction contractors in which the undersigned has a substantial interest are (If none, so state).

NAME	ADDRESS	TRADE CLASSIFICATION

(Contractor)

Attest _____

By _____

WARNING

Criminal Code, Section 1010, Title 18, U.S.C., provides in part: "Whoever, . . . makes, passes, utters or publishes any statement, knowing the same to be false . . . shall be fined not more than \$5,000 or imprisoned not more than two years, or both."

Federal Labor Standards Provisions

U.S. Department of Housing and Urban Development Office of Labor Relations

Applicability

The Project or Program to which the construction work covered by this contract pertains is being assisted by the United States of America and the following Federal Labor Standards Provisions are included in this Contract pursuant to the provisions applicable to such Federal assistance.

A. 1. (i) Minimum Wages. All laborers and mechanics employed or working upon the site of the work, will be paid unconditionally and not less often than once a week, and without subsequent deduction or rebate on any account (except such payroll deductions as are permitted by regulations issued by the Secretary of Labor under the Copeland Act (29 CFR Part 3), the full amount of wages and bona fide fringe benefits (or cash equivalents thereof) due at time of payment computed at rates not less than those contained in the wage determination of the Secretary of Labor which is attached hereto and made a part hereof, regardless of any contractual relationship which may be alleged to exist between the contractor and such laborers and mechanics. Contributions made or costs reasonably anticipated for bona fide fringe benefits under Section I(b)(2) of the Davis-Bacon Act on behalf of laborers or mechanics are considered wages paid to such laborers or mechanics, subject to the provisions of 29 CFR 5.5(a)(1)(iv); also, regular contributions made or costs incurred for more than a weekly period (but not less often than quarterly) under plans, funds, or programs, which cover the particular weekly period, are deemed to be constructively made or incurred during such weekly period.

Such laborers and mechanics shall be paid the appropriate wage rate and fringe benefits on the wage determination for the classification of work actually performed, without regard to skill, except as provided in 29 CFR 5.5(a)(4). Laborers or mechanics performing work in more than one classification may be compensated at the rate specified for each classification for the time actually worked therein: Provided, That the employer's payroll records accurately set forth the time spent in each classification in which work is performed. The wage determination (including any additional classification and wage rates conformed under 29 CFR 5.5(a)(1)(ii) and the Davis-Bacon poster (WH-1321) shall be posted at all times by the contractor and its subcontractors at the site of the work in a prominent and accessible, place where it can be easily seen by the workers.

(ii) (a) Any class of laborers or mechanics which is not listed in the wage determination and which is to be employed under the contract shall be classified in conformance with the wage determination. HUD shall approve an additional classification and wage rate and fringe benefits therefor only when the following criteria have been met:

(1) The work to be performed by the classification requested is not performed by a classification in the wage determination; and

(2) The classification is utilized in the area by the construction industry; and

(3) The proposed wage rate, including any bona fide fringe benefits, bears a reasonable relationship to the wage rates contained in the wage determination.

(b) If the contractor and the laborers and mechanics to be employed in the classification (if known), or their representatives, and HUD or its designee agree on the classification and wage rate (including the amount designated for fringe benefits where appropriate), a report of the action taken shall be sent by HUD or its designee to the Administrator of the Wage and Hour Division, Employment Standards Administration, U.S. Department of Labor, Washington, D.C. 20210. The Administrator, or an authorized representative, will approve, modify, or disapprove every additional classification action within 30 days of receipt and so advise HUD or its designee or will notify HUD or its designee within the 30-day period that additional time is necessary. (Approved by the Office of Management and Budget under OMB control number 1215-0140.)

(c) In the event the contractor, the laborers or mechanics to be employed in the classification or their representatives, and HUD or its designee do not agree on the proposed classification and wage rate (including the amount designated for fringe benefits, where appropriate), HUD or its designee shall refer the questions, including the views of all interested parties and the recommendation of HUD or its designee, to the Administrator for determination. The Administrator, or an authorized representative, will issue a determination within 30 days of receipt and so advise HUD or its designee or will notify HUD or its designee within the 30-day period that additional time is necessary. (Approved by the Office of Management and Budget under OMB Control Number 1215-0140.)

(d) The wage rate (including fringe benefits where appropriate) determined pursuant to subparagraphs (1)(ii)(b) or (c) of this paragraph, shall be paid to all workers performing work in the classification under this contract from the first day on which work is performed in the classification.

(iii) Whenever the minimum wage rate prescribed in the contract for a class of laborers or mechanics includes a fringe benefit which is not expressed as an hourly rate, the contractor shall either pay the benefit as stated in the wage determination or shall pay another bona fide fringe benefit or an hourly cash equivalent thereof.

(iv) If the contractor does not make payments to a trustee or other third person, the contractor may consider as part

of the wages of any laborer or mechanic the amount of any costs reasonably anticipated in providing bona fide fringe benefits under a plan or program, Provided, That the Secretary of Labor has found, upon the written request of the contractor, that the applicable standards of the Davis-Bacon Act have been met. The Secretary of Labor may require the contractor to set aside in a separate account assets for the meeting of obligations under the plan or program. (Approved by the Office of Management and Budget under OMB Control Number 1215-0140.)

2. Withholding. HUD or its designee shall upon its own action or upon written request of an authorized representative of the Department of Labor withhold or cause to be withheld from the contractor under this contract or any other Federal contract with the same prime contractor, or any other Federally-assisted contract subject to Davis-Bacon prevailing wage requirements, which is held by the same prime contractor so much of the accrued payments or advances as may be considered necessary to pay laborers and mechanics, including apprentices, trainees and helpers, employed by the contractor or any subcontractor the full amount of wages required by the contract. In the event of failure to pay any laborer or mechanic, including any apprentice, trainee or helper, employed or working on the site of the work, all or part of the wages required by the contract, HUD or its designee may, after written notice to the contractor, sponsor, applicant, or owner, take such action as may be necessary to cause the suspension of any further payment, advance, or guarantee of funds until such violations have ceased. HUD or its designee may, after written notice to the contractor, disburse such amounts withheld for and on account of the contractor or subcontractor to the respective employees to whom they are due. The Comptroller General shall make such disbursements in the case of direct Davis-Bacon Act contracts.

3. (i) Payrolls and basic records. Payrolls and basic records relating thereto shall be maintained by the contractor during the course of the work preserved for a period of three years thereafter for all laborers and mechanics working at the site of the work. Such records shall contain the name, address, and social security number of each such worker, his or her correct classification, hourly rates of wages paid (including rates of contributions or costs anticipated for bona fide fringe benefits or cash equivalents thereof of the types described in Section 1(b)(2)(B) of the Davis-bacon Act), daily and weekly number of hours worked, deductions made and actual wages paid. Whenever the Secretary of Labor has found under 29 CFR 5.5 (a)(1)(iv) that the wages of any laborer or mechanic include the amount of any costs reasonably anticipated in providing benefits under a plan or program described in Section 1(b)(2)(B) of the Davis-Bacon Act, the contractor shall maintain records which show that the commitment to provide such benefits is enforceable, that the plan or program is financially responsible, and that the plan or program has been

communicated in writing to the laborers or mechanics affected, and records which show the costs anticipated or the actual cost incurred in providing such benefits. Contractors employing apprentices or trainees under approved programs shall maintain written evidence of the registration of apprenticeship programs and certification of trainee programs, the registration of the apprentices and trainees, and the ratios and wage rates prescribed in the applicable programs. (Approved by the Office of Management and Budget under OMB Control Numbers 1215-0140 and 1215-0017.)

(ii) (a) The contractor shall submit weekly for each week in which any contract work is performed a copy of all payrolls to HUD or its designee if the agency is a party to the contract, but if the agency is not such a party, the contractor will submit the payrolls to the applicant sponsor, or owner, as the case may be, for transmission to HUD or its designee. The payrolls submitted shall set out accurately and completely all of the information required to be maintained under 29 CFR 5.5(a)(3)(i) except that full social security numbers and home addresses shall not be included on weekly transmittals. Instead the payrolls shall only need to include an individually identifying number for each employee (e.g., the last four digits of the employee's social security number). The required weekly payroll information may be submitted in any form desired. Optional Form WH-347 is available for this purpose from the Wage and Hour Division Web site at <http://www.dol.gov/esa/whd/forms/wh347instr.htm> or its successor site. The prime contractor is responsible for the submission of copies of payrolls by all subcontractors. Contractors and subcontractors shall maintain the full social security number and current address of each covered worker, and shall provide them upon request to HUD or its designee if the agency is a party to the contract, but if the agency is not such a party, the contractor will submit the payrolls to the applicant sponsor, or owner, as the case may be, for transmission to HUD or its designee, the contractor, or the Wage and Hour Division of the Department of Labor for purposes of an investigation or audit of compliance with prevailing wage requirements. It is not a violation of this subparagraph for a prime contractor to require a subcontractor to provide addresses and social security numbers to the prime contractor for its own records, without weekly submission to HUD or its designee. (Approved by the Office of Management and Budget under OMB Control Number 1215-0149.)

(b) Each payroll submitted shall be accompanied by a "Statement of Compliance," signed by the contractor or subcontractor or his or her agent who pays or supervises the payment of the persons employed under the contract and shall certify the following:

(1) That the payroll for the payroll period contains the information required to be provided under 29 CFR 5.5 (a)(3)(ii), the appropriate information is being maintained under 29 CFR 5.5(a)(3)(i), and that such information is correct and complete;

(2) That each laborer or mechanic (including each helper, apprentice, and trainee) employed on the contract during the payroll period has been paid the full weekly wages earned, without rebate, either directly or indirectly, and that no deductions have been made either directly or indirectly from the full wages earned, other than permissible deductions as set forth in 29 CFR Part 3;

(3) That each laborer or mechanic has been paid not less than the applicable wage rates and fringe benefits or cash equivalents for the classification of work performed, as specified in the applicable wage determination incorporated into the contract.

(c) The weekly submission of a properly executed certification set forth on the reverse side of Optional Form WH-347 shall satisfy the requirement for submission of the "Statement of Compliance" required by subparagraph A.3.(ii)(b).

(d) The falsification of any of the above certifications may subject the contractor or subcontractor to civil or criminal prosecution under Section 1001 of Title 18 and Section 231 of Title 31 of the United States Code.

(iii) The contractor or subcontractor shall make the records required under subparagraph A.3.(i) available for inspection, copying, or transcription by authorized representatives of HUD or its designee or the Department of Labor, and shall permit such representatives to interview employees during working hours on the job. If the contractor or subcontractor fails to submit the required records or to make them available, HUD or its designee may, after written notice to the contractor, sponsor, applicant or owner, take such action as may be necessary to cause the suspension of any further payment, advance, or guarantee of funds. Furthermore, failure to submit the required records upon request or to make such records available may be grounds for debarment action pursuant to 29 CFR 5.12.

4. Apprentices and Trainees.

(i) **Apprentices.** Apprentices will be permitted to work at less than the predetermined rate for the work they performed when they are employed pursuant to and individually registered in a bona fide apprenticeship program registered with the U.S. Department of Labor, Employment and Training Administration, Office of Apprenticeship Training, Employer and Labor Services, or with a State Apprenticeship Agency recognized by the Office, or if a person is employed in his or her first 90 days of probationary employment as an apprentice in such an apprenticeship program, who is not individually registered in the program, but who has been certified by the Office of Apprenticeship Training, Employer and Labor Services or a State Apprenticeship Agency (where appropriate) to be eligible for probationary employment as an apprentice. The allowable ratio of apprentices to journeymen on the job site in any craft classification shall not be greater than the ratio permitted to the contractor as to the entire work force under the registered program. Any worker listed on a payroll at an apprentice wage rate, who

is not registered or otherwise employed as stated above, shall be paid not less than the applicable wage rate on the wage determination for the classification of work actually performed. In addition, any apprentice performing work on the job site in excess of the ratio permitted under the registered program shall be paid not less than the applicable wage rate on the wage determination for the work actually performed. Where a contractor is performing construction on a project in a locality other than that in which its program is registered, the ratios and wage rates (expressed in percentages of the journeyman's hourly rate) specified in the contractor's or subcontractor's registered program shall be observed. Every apprentice must be paid at not less than the rate specified in the registered program for the apprentice's level of progress, expressed as a percentage of the journeymen hourly rate specified in the applicable wage determination. Apprentices shall be paid fringe benefits in accordance with the provisions of the apprenticeship program. If the apprenticeship program does not specify fringe benefits, apprentices must be paid the full amount of fringe benefits listed on the wage determination for the applicable classification. If the Administrator determines that a different practice prevails for the applicable apprentice classification, fringes shall be paid in accordance with that determination. In the event the Office of Apprenticeship Training, Employer and Labor Services, or a State Apprenticeship Agency recognized by the Office, withdraws approval of an apprenticeship program, the contractor will no longer be permitted to utilize apprentices at less than the applicable predetermined rate for the work performed until an acceptable program is approved.

(ii) **Trainees.** Except as provided in 29 CFR 5.16, trainees will not be permitted to work at less than the predetermined rate for the work performed unless they are employed pursuant to and individually registered in a program which has received prior approval, evidenced by formal certification by the U.S. Department of Labor, Employment and Training Administration. The ratio of trainees to journeymen on the job site shall not be greater than permitted under the plan approved by the Employment and Training Administration. Every trainee must be paid at not less than the rate specified in the approved program for the trainee's level of progress, expressed as a percentage of the journeyman hourly rate specified in the applicable wage determination. Trainees shall be paid fringe benefits in accordance with the provisions of the trainee program. If the trainee program does not mention fringe benefits, trainees shall be paid the full amount of fringe benefits listed on the wage determination unless the Administrator of the Wage and Hour Division determines that there is an apprenticeship program associated with the corresponding journeyman wage rate on the wage determination which provides for less than full fringe benefits for apprentices. Any employee listed on the payroll at a trainee rate who is not registered and participating in a training plan approved by

the Employment and Training Administration shall be paid not less than the applicable wage rate on the wage determination for the work actually performed. In addition, any trainee performing work on the job site in excess of the ratio permitted under the registered program shall be paid not less than the applicable wage rate on the wage determination for the work actually performed. In the event the Employment and Training Administration withdraws approval of a training program, the contractor will no longer be permitted to utilize trainees at less than the applicable predetermined rate for the work performed until an acceptable program is approved.

(iii) Equal employment opportunity. The utilization of apprentices, trainees and journeymen under 29 CFR Part 5 shall be in conformity with the equal employment opportunity requirements of Executive Order 11246, as amended, and 29 CFR Part 30.

5. Compliance with Copeland Act requirements. The contractor shall comply with the requirements of 29 CFR Part 3 which are incorporated by reference in this contract

6. Subcontracts. The contractor or subcontractor will insert in any subcontracts the clauses contained in subparagraphs 1 through 11 in this paragraph A and such other clauses as HUD or its designee may by appropriate instructions require, and a copy of the applicable prevailing wage decision, and also a clause requiring the subcontractors to include these clauses in any lower tier subcontracts. The prime contractor shall be responsible for the compliance by any subcontractor or lower tier subcontractor with all the contract clauses in this paragraph.

7. Contract termination; debarment. A breach of the contract clauses in 29 CFR 5.5 may be grounds for termination of the contract and for debarment as a contractor and a subcontractor as provided in 29 CFR 5.12.

8. Compliance with Davis-Bacon and Related Act Requirements. All rulings and interpretations of the Davis-Bacon and Related Acts contained in 29 CFR Parts 1, 3, and 5 are herein incorporated by reference in this contract

9. Disputes concerning labor standards. Disputes arising out of the labor standards provisions of this contract shall not be subject to the general disputes clause of this contract. Such disputes shall be resolved in accordance with the procedures of the Department of Labor set forth in 29 CFR Parts 5, 6, and 7. Disputes within the meaning of this clause include disputes between the contractor (or any of its subcontractors) and HUD or its designee, the U.S. Department of Labor, or the employees or their representatives.

10. (i) Certification of Eligibility. By entering into this contract the contractor certifies that neither it (nor he or she) nor any person or firm who has an interest in the contractor's firm is a person or firm ineligible to be awarded Government contracts by virtue of Section 3(a) of the Davis-Bacon Act or 29 CFR 5.12(a)(1) or to be

awarded HUD contracts or participate in HUD programs pursuant to 24 CFR Part 24.

(ii) No part of this contract shall be subcontracted to any person or firm ineligible for award of a Government contract by virtue of Section 3(a) of the Davis-Bacon Act or 29 CFR 5.12(a)(1) or to be awarded HUD contracts or participate in HUD programs pursuant to 24 CFR Part 24.

(iii) The penalty for making false statements is prescribed in the U.S. Criminal Code, 18 U.S.C. 1001. Additionally, U.S. Criminal Code, Section 1010, Title 18, U.S.C., "Federal Housing Administration transactions", provides in part: "Whoever, for the purpose of . . . influencing in any way the action of such Administration . . . makes, utters or publishes any statement knowing the same to be false . . . shall be fined not more than \$5,000 or imprisoned not more than two years, or both."

11. Complaints, Proceedings, or Testimony by Employees. No laborer or mechanic to whom the wage, salary, or other labor standards provisions of this Contract are applicable shall be discharged or in any other manner discriminated against by the Contractor or any subcontractor because such employee has filed any complaint or instituted or caused to be instituted any proceeding or has testified or is about to testify in any proceeding under or relating to the labor standards applicable under this Contract to his employer.

B. Contract Work Hours and Safety Standards Act. The provisions of this paragraph B are applicable where the amount of the prime contract exceeds \$100,000. As used in this paragraph, the terms "laborers" and "mechanics" include watchmen and guards.

(1) Overtime requirements. No contractor or subcontractor contracting for any part of the contract work which may require or involve the employment of laborers or mechanics shall require or permit any such laborer or mechanic in any workweek in which the individual is employed on such work to work in excess of 40 hours in such workweek unless such laborer or mechanic receives compensation at a rate not less than one and one-half times the basic rate of pay for all hours worked in excess of 40 hours in such workweek.

(2) Violation; liability for unpaid wages; liquidated damages. In the event of any violation of the clause set forth in subparagraph (1) of this paragraph, the contractor and any subcontractor responsible therefor shall be liable for the unpaid wages. In addition, such contractor and subcontractor shall be liable to the United States (in the case of work done under contract for the District of Columbia or a territory, to such District or to such territory), for liquidated damages. Such liquidated damages shall be computed with respect to each individual laborer or mechanic, including watchmen and guards, employed in violation of the clause set forth in subparagraph (1) of this paragraph, in the sum of \$10 for each calendar day on which such individual was required or permitted to work in excess of the standard workweek of 40 hours without payment of the overtime wages required by the clause set forth in subparagraph (1) of this paragraph.

(3) Withholding for unpaid wages and liquidated damages. HUD or its designee shall upon its own action or upon written request of an authorized representative of the Department of Labor withhold or cause to be withheld, from any moneys payable on account of work performed by the contractor or subcontractor under any such contract or any other Federal contract with the same prime contract, or any other Federally-assisted contract subject to the Contract Work Hours and Safety Standards Act which is held by the same prime contractor such sums as may be determined to be necessary to satisfy any liabilities of such contractor or subcontractor for unpaid wages and liquidated damages as provided in the clause set forth in subparagraph (2) of this paragraph.

(4) Subcontracts. The contractor or subcontractor shall insert in any subcontracts the clauses set forth in subparagraph (1) through (4) of this paragraph and also a clause requiring the subcontractors to include these clauses in any lower tier subcontracts. The prime contractor shall be responsible for compliance by any subcontractor or lower tier subcontractor with the clauses set forth in subparagraphs (1) through (4) of this paragraph.

C. Health and Safety. The provisions of this paragraph C are applicable where the amount of the prime contract exceeds \$100,000.

(1) No laborer or mechanic shall be required to work in surroundings or under working conditions which are unsanitary, hazardous, or dangerous to his health and safety as determined under construction safety and health standards promulgated by the Secretary of Labor by regulation.

(2) The Contractor shall comply with all regulations issued by the Secretary of Labor pursuant to Title 29 Part 1926 and failure to comply may result in imposition of sanctions pursuant to the Contract Work Hours and Safety Standards Act, (Public Law 91-54, 83 Stat 96). 40 USC 3701 et seq.

(3) The contractor shall include the provisions of this paragraph in every subcontract so that such provisions will be binding on each subcontractor. The contractor shall take such action with respect to any subcontractor as the Secretary of Housing and Urban Development or the Secretary of Labor shall direct as a means of enforcing such provisions.

PROJECT WAGE RATE AND POSTERS

The wage rate contained herein was issued by the Department of Labor and may be superceded. It is being provided as the most current version available at the time this packet was prepared. Be advised that if this Wage Decision is modified by the Department of Labor before contract is executed, you will be obligated to comply with the most current version available at that time. The City of Fort Lauderdale will provide you with a copy of that Wage Decision.

You, the General Contractor, are responsible for reviewing this and any subsequent Wage Decision to determine if request for any additional wage determinations is necessary. **This is to be done prior to entering into contract.** If additional wage determination is necessary, you will find the appropriate form enclosed. Any requests for additional wage determinations must be approved by the Department of Labor.

The prevailing Wage Decision along with the posters enclosed **must** be displayed on the work site within easy access of all laborers and mechanics employed on the project.

Failure to comply with the requirements attached to this project's use of Federal funds may result in delay or denial of reimbursement authorization.

General Decision Number: FL180203 01/05/2018 FL203

Superseded General Decision Number: FL20170203

State: Florida

Construction Type: Highway

County: Broward County in Florida.

HIGHWAY CONSTRUCTION PROJECTS

Note: Under Executive Order (EO) 13658, an hourly minimum wage of \$10.35 for calendar year 2018 applies to all contracts subject to the Davis-Bacon Act for which the contract is awarded (and any solicitation was issued) on or after January 1, 2015. If this contract is covered by the EO, the contractor must pay all workers in any classification listed on this wage determination at least \$10.35 per hour (or the applicable wage rate listed on this wage determination, if it is higher) for all hours spent performing on the contract in calendar year 2018. The EO minimum wage rate will be adjusted annually. Please note that this EO applies to the above-mentioned types of contracts entered into by the federal government that are subject to the Davis-Bacon Act itself, but it does not apply to contracts subject only to the Davis-Bacon Related Acts, including those set forth at 29 CFR 5.1(a)(2)-(60). Additional information on contractor requirements and worker protections under the EO is available at www.dol.gov/whd/govcontracts.

Modification Number	Publication Date
0	01/05/2018

* SUFL2013-021 08/19/2013

	Rates	Fringes
CARPENTER.....	\$ 16.05	0.00
CEMENT MASON/CONCRETE FINISHER, Includes Form Work.....	\$ 15.31	0.00
ELECTRICIAN.....	\$ 22.15	0.00
FENCE ERECTOR.....	\$ 12.82	0.00
HIGHWAY/PARKING LOT STRIPING: Operator (Striping Machine).....	\$ 15.75	0.00
HIGHWAY/PARKING LOT STRIPING: Painter.....	\$ 12.13	0.00
HIGHWAY/PARKING LOT STRIPING: Operator (Spray Nozzleman).....	\$ 11.94	0.00
INSTALLER - GUARDRAIL.....	\$ 12.37	0.00
IRONWORKER, ORNAMENTAL.....	\$ 13.48	0.00
IRONWORKER, REINFORCING.....	\$ 16.84	0.00
IRONWORKER, STRUCTURAL.....	\$ 16.42	0.00

LABORER (Traffic Control Specialist incl. placing of cones/barricades/barrels - Setter, Mover, Sweeper).....	\$ 11.57	0.00
LABORER: Asphalt, Includes Raker, Shoveler, Spreader and Distributor.....	\$ 11.84	0.00
LABORER: Common or General.....	\$ 10.76	0.00
LABORER: Flagger.....	\$ 12.53	0.00
LABORER: Grade Checker.....	\$ 12.41	0.00
LABORER: Landscape & Irrigation.....	\$ 9.12	0.00
LABORER: Mason Tender - Cement/Concrete.....	\$ 13.91	3.50
LABORER: Pipelayer.....	\$ 14.61	0.00
OPERATOR: Backhoe/Excavator/Trackhoe.....	\$ 15.43	0.00
OPERATOR: Bobcat/Skid Steer/Skid Loader.....	\$ 12.88	0.00
OPERATOR: Boom.....	\$ 18.50	0.00
OPERATOR: Boring Machine.....	\$ 17.33	0.00
OPERATOR: Broom/Sweeper.....	\$ 13.41	0.00
OPERATOR: Bulldozer.....	\$ 17.07	0.00
OPERATOR: Concrete Finishing Machine.....	\$ 15.44	0.00
OPERATOR: Concrete Saw.....	\$ 13.76	0.00
OPERATOR: Crane.....	\$ 19.14	0.00
OPERATOR: Curb Machine.....	\$ 21.33	0.00
OPERATOR: Distributor.....	\$ 13.13	0.00
OPERATOR: Drill.....	\$ 14.78	0.00
OPERATOR: Forklift.....	\$ 16.32	0.00
OPERATOR: Gradall.....	\$ 14.71	0.00
OPERATOR: Grader/Blade.....	\$ 18.98	0.00
OPERATOR: Loader.....	\$ 13.84	0.00
OPERATOR: Mechanic.....	\$ 18.03	0.00
OPERATOR: Milling Machine.....	\$ 14.89	0.00
OPERATOR: Oiler.....	\$ 16.32	0.00

OPERATOR: Paver (Asphalt, Aggregate, and Concrete).....	\$ 14.34	0.00
OPERATOR: Piledriver.....	\$ 17.23	0.00
OPERATOR: Post Driver (Guardrail/Fences).....	\$ 13.71	0.00
OPERATOR: Roller.....	\$ 13.10	0.00
OPERATOR: Scraper.....	\$ 12.01	0.00
OPERATOR: Screed.....	\$ 14.85	0.00
OPERATOR: Tractor.....	\$ 12.62	0.00
OPERATOR: Trencher.....	\$ 14.58	0.00
PAINTER: Spray.....	\$ 16.52	0.00
SIGN ERECTOR.....	\$ 14.23	0.00
TRAFFIC SIGNALIZATION: Traffic Signal Installation.....	\$ 14.74	0.00
TRUCK DRIVER: Distributor Truck.....	\$ 14.96	2.17
TRUCK DRIVER: Dump Truck.....	\$ 11.71	0.00
TRUCK DRIVER: Flatbed Truck.....	\$ 14.28	0.00
TRUCK DRIVER: Lowboy Truck.....	\$ 14.06	0.00
TRUCK DRIVER: Slurry Truck.....	\$ 11.96	0.00
TRUCK DRIVER: Vactor Truck.....	\$ 14.21	0.00
TRUCK DRIVER: Water Truck.....	\$ 13.22	0.00

WELDERS - Receive rate prescribed for craft performing operation to which welding is incidental.

=====

Note: Executive Order (EO) 13706, Establishing Paid Sick Leave for Federal Contractors applies to all contracts subject to the Davis-Bacon Act for which the contract is awarded (and any solicitation was issued) on or after January 1, 2017. If this contract is covered by the EO, the contractor must provide employees with 1 hour of paid sick leave for every 30 hours they work, up to 56 hours of paid sick leave each year. Employees must be permitted to use paid sick leave for their own illness, injury or other health-related needs, including preventive care; to assist a family member (or person who is like family to the employee) who is ill, injured, or has other health-related needs, including preventive care; or for reasons resulting from, or to assist a family member (or person who is like family to the employee) who is a victim of, domestic violence, sexual assault, or stalking. Additional information on contractor requirements and worker protections under the EO is available at www.dol.gov/whd/govcontracts.

Unlisted classifications needed for work not included within

the scope of the classifications listed may be added after award only as provided in the labor standards contract clauses (29CFR 5.5 (a) (1) (ii)).

The body of each wage determination lists the classification and wage rates that have been found to be prevailing for the cited type(s) of construction in the area covered by the wage determination. The classifications are listed in alphabetical order of "identifiers" that indicate whether the particular rate is a union rate (current union negotiated rate for local), a survey rate (weighted average rate) or a union average rate (weighted union average rate).

Union Rate Identifiers

A four letter classification abbreviation identifier enclosed in dotted lines beginning with characters other than "SU" or "UAVG" denotes that the union classification and rate were prevailing for that classification in the survey. Example: PLUM0198-005 07/01/2014. PLUM is an abbreviation identifier of the union which prevailed in the survey for this classification, which in this example would be Plumbers. 0198 indicates the local union number or district council number where applicable, i.e., Plumbers Local 0198. The next number, 005 in the example, is an internal number used in processing the wage determination. 07/01/2014 is the effective date of the most current negotiated rate, which in this example is July 1, 2014.

Union prevailing wage rates are updated to reflect all rate changes in the collective bargaining agreement (CBA) governing this classification and rate.

Survey Rate Identifiers

Classifications listed under the "SU" identifier indicate that no one rate prevailed for this classification in the survey and the published rate is derived by computing a weighted average rate based on all the rates reported in the survey for that classification. As this weighted average rate includes all rates reported in the survey, it may include both union and non-union rates. Example: SULA2012-007 5/13/2014. SU indicates the rates are survey rates based on a weighted average calculation of rates and are not majority rates. LA indicates the State of Louisiana. 2012 is the year of survey on which these classifications and rates are based. The next number, 007 in the example, is an internal number used in producing the wage determination. 5/13/2014 indicates the survey completion date for the classifications and rates under that identifier.

Survey wage rates are not updated and remain in effect until a new survey is conducted.

Union Average Rate Identifiers

Classification(s) listed under the UAVG identifier indicate that no single majority rate prevailed for those classifications; however, 100% of the data reported for the classifications was union data. EXAMPLE: UAVG-OH-0010 08/29/2014. UAVG indicates that the rate is a weighted union average rate. OH indicates the state. The next number, 0010 in

the example, is an internal number used in producing the wage determination. 08/29/2014 indicates the survey completion date for the classifications and rates under that identifier.

A UAVG rate will be updated once a year, usually in January of each year, to reflect a weighted average of the current negotiated/CBA rate of the union locals from which the rate is based.

WAGE DETERMINATION APPEALS PROCESS

1.) Has there been an initial decision in the matter? This can be:

- * an existing published wage determination
- * a survey underlying a wage determination
- * a Wage and Hour Division letter setting forth a position on a wage determination matter
- * a conformance (additional classification and rate) ruling

On survey related matters, initial contact, including requests for summaries of surveys, should be with the Wage and Hour Regional Office for the area in which the survey was conducted because those Regional Offices have responsibility for the Davis-Bacon survey program. If the response from this initial contact is not satisfactory, then the process described in 2.) and 3.) should be followed.

With regard to any other matter not yet ripe for the formal process described here, initial contact should be with the Branch of Construction Wage Determinations. Write to:

Branch of Construction Wage Determinations
Wage and Hour Division
U.S. Department of Labor
200 Constitution Avenue, N.W.
Washington, DC 20210

2.) If the answer to the question in 1.) is yes, then an interested party (those affected by the action) can request review and reconsideration from the Wage and Hour Administrator (See 29 CFR Part 1.8 and 29 CFR Part 7). Write to:

Wage and Hour Administrator
U.S. Department of Labor
200 Constitution Avenue, N.W.
Washington, DC 20210

The request should be accompanied by a full statement of the interested party's position and by any information (wage payment data, project description, area practice material, etc.) that the requestor considers relevant to the issue.

3.) If the decision of the Administrator is not favorable, an interested party may appeal directly to the Administrative Review Board (formerly the Wage Appeals Board). Write to:

Administrative Review Board
U.S. Department of Labor
200 Constitution Avenue, N.W.
Washington, DC 20210

4.) All decisions by the Administrative Review Board are final.

=====

END OF GENERAL DECISION

THE UNITED STATES DEPARTMENT OF LABOR WAGE AND HOUR DIVISION

You must be paid not less than the wage rate listed in the Davis-Bacon Wage Decision posted with this Notice for the work you perform.

You must be paid not less than one and one-half times your basic rate of pay for all hours worked over 40 in a work week. There are few exceptions.

Contract payments can be withheld to ensure workers receive wages and overtime pay due, and liquidated damages may apply if overtime pay requirements are not met. Davis-Bacon contract clauses allow contract termination and debarment of contractors from future federal contracts for up to three years. A contractor who falsifies certified payroll records or induces wage kickbacks may be subject to civil or criminal prosecution, fines and/or imprisonment.

Apprentice rates apply only to apprentices properly registered under approved Federal or State apprenticeship programs.

If you do not receive proper pay, or require further information on the applicable wages, contact the Contracting Officer listed below:

or contact the U.S. Department of Labor's Wage and Hour Division.



For additional information:

1-866-4-USWAGE
(1-866-487-9243) TTY: 1-877-889-5627



WWW.WAGEHOUR.DOL.GOV



U.S. Department of Housing
and Urban Development

Labor Relations Desk Guide
LR01.DG

DAVIS-BACON

LABOR STANDARDS

*A Contractor's Guide
to Prevailing Wage Requirements
for Federally-Assisted Construction Projects*

January 2012
Previous versions obsolete

INTRODUCTION

This Guide has been prepared for you as a contractor performing work on construction projects that are assisted by the Department of Housing and Urban Development and subject to Davis-Bacon prevailing wage requirements. This Guide does not address contractor requirements involved in direct Federal contracting where HUD or another Federal agency enters into a procurement contract. In this latter case, the Federal Acquisition Regulations (FAR) are applicable. While the guidance contained in this Guide is generally applicable to any Davis-Bacon covered project, specific questions pertaining to direct Federal contracts should be addressed to the Contracting Officer who signed the contract for the Federal agency.

Our objective here is to provide you with a guide which is simple and non-bureaucratic yet comprehensive and which will help you better understand and comply with Davis-Bacon labor standards. HUD's Office of Labor Relations worked closely with the Department of Labor's Wage and Hour Division to make sure that the labor standards provisions in your contract and the specifics of complying with them represent the latest information. It is the Department of Labor which has general administrative oversight of all Federal contracting agencies, such as HUD, which administer the day-to-day responsibilities of enforcing Davis-Bacon provisions in construction contracts they either fund or assist in funding.

There are three chapters in this Guide. The first chapter offers a brief description of the laws and regulations associated with Federal labor standards administration and enforcement and discusses both what's in your contract that requires Davis-Bacon compliance and your responsibilities. The second chapter deals with labor standards and payroll reporting requirements. The third chapter discusses what can happen in the event there is a dispute about the wage rates that should be (or have been) paid and any back wages that may be due.

Finally, not all HUD construction projects are covered by Davis-Bacon wage rates. For the purpose of this Guide, we are assuming that a determination has already been made that Davis-Bacon wage rates are applicable. Should you wish assistance in determining whether Davis-Bacon wage rates apply to a particular project or if you need other related technical assistance, please consult with the HUD Labor Relations Field staff for your area. If you don't know which staff to contact, a list of Labor Relations field offices and their geographic areas and telephone numbers can be found on HUD's Home Page at the address below.

Visit the Office of Labor Relations on-line:

<http://www.hud.gov/offices/olr>

Obtain additional copies of this Guide and other publications at our website or by telephone from HUD's Customer Service Center at (800)767-7468.

TABLE OF CONTENTS

INTRODUCTION	i
CHAPTER 1 LAWS, REGULATIONS, CONTRACTS AND RESPONSIBILITIES	1-1
1-1 DAVIS-BACON AND OTHER LABOR LAWS	1-1
a. The Davis-Bacon Act (DBA)	1-1
b. The Contract Work Hours and Safety Standards Act (CWHSSA).....	1-1
c. The Copeland Act (Anti-Kickback Act).....	1-2
d. The Fair Labor Standards Act (FLSA)	1-2
1-2 DAVIS-BACON REGULATIONS	1-2
1-3 CONSTRUCTION CONTRACT PROVISIONS	1-2
1-4 RESPONSIBILITY OF THE PRINCIPAL CONTRACTOR	1-3
1-5 RESPONSIBILITY OF THE CONTRACT ADMINISTRATOR	1-4
CHAPTER 2 HOW TO COMPLY WITH LABOR STANDARDS AND PAYROLL REPORTING REQUIREMENTS	2-1
SECTION - I THE BASICS	
2-1 THE WAGE DECISION	2-1
a. The work classifications and wage rates.....	2-1
b. Posting the wage decision.....	2-2
2-2 ADDITIONAL “TRADE” CLASSIFICATIONS AND WAGE RATES	2-2
a. Additional classification rules	2-2
b. Making the request.....	2-3
c. HUD review	2-3
d. DOL decision	2-3
2-3 CERTIFIED PAYROLL REPORTS	2-4
a. Payroll formats	2-4
b. Payroll certifications	2-4
c. “No work” payrolls	2-4
d. Payroll review and submission	2-5
e. Payroll retention	2-5
f. Payroll inspection	2-5
2-4 DAVIS-BACON DEFINITIONS	2-5
a. Laborer or mechanic	2-5
b. Employee	2-6
c. Apprentices and trainees.....	2-6
d. Prevailing wages or wage rates	2-7
e. Fringe benefits.....	2-7
f. Overtime.....	2-7
g. Deductions	2-8
h. Proper designation of trade	2-8
i. Site of work.....	2-8

SECTION - II REPORTING REQUIREMENT

2-5	COMPLETING A PAYROLL REPORT	2-9
a.	Project and contractor/subcontractor information.....	2-9
b.	Employee information.....	2-9
c.	Work classification.....	2-9
d.	Hours worked	2-10
e.	Rate of pay	2-10
f.	Gross wages earned	2-10
g.	Deductions	2-11
h.	Net pay	2-11
i.	Statement of compliance.....	2-11
j.	Signature	2-11

SECTION III - PAYROLL REVIEWS AND CORRECTIONS

2-6	COMPLIANCE REVIEWS	2-12
a.	On-site interviews.....	2-12
b.	Project payroll reviews	2-12
2-7	TYPICAL PAYROLL ERRORS AND REQUIRED CORRECTIONS	2-12
a.	Inadequate payroll information	2-12
b.	Missing identification numbers	2-12
c.	Incomplete payrolls	2-13
d.	Classifications	2-13
e.	Wage Rates.....	2-13
f.	Apprentices and trainees.....	2-13
g.	Overtime.....	2-13
h.	Computations	2-13
i.	Deductions	2-13
j.	Fringe benefits.....	2-14
k.	Signature	2-14
l.	On-site interview comparisons	2-14
m.	Correction certified payroll.....	2-14
2-8	RESTITUTION FOR UNDERPAYMENT OF WAGES	2-14
a.	Notification.....	2-14
b.	Computing wage restitution.....	2-15
c.	Correction certified payrolls.....	2-15
d.	Review of correction CPR	2-15
e.	Unfound workers	2-15

CHAPTER 3	LABOR STANDARDS DISPUTES, ADMINISTRATIVE REVIEWS, WITHHOLDING, DEPOSITS AND ESCROW ACCOUNTS, AND SANCTIONS	3-1
3-1	INTRODUCTION	3-1
3-2	ADMINISTRATIVE REVIEW ON LABOR STANDARDS DISPUTES.....	3-1
	a. Additional classifications and wage rates.....	3-1
	b. Findings of underpayment.....	3-2
3-3	WITHHOLDING	3-2
3-4	DEPOSITS AND ESCROWS	3-3
3-5	ADMINISTRATIVE SANCTIONS	3-4
	a. DOL debarment.....	3-4
	b. HUD sanctions	3-4
3-6	FALSIFICATION OF CERTIFIED PAYROLL REPORTS	3-5

APPENDICIES

ACRONYMS AND SYMBOLS	A-1
DAVIS-BACON - RELATED WEB SITES*	A-2
HUD-4720, Project Wage Rate Sheet	A-3
WH-347, Payroll Form/Statement of Compliance	A-4

CHAPTER 1 LAWS, REGULATIONS, CONTRACTS AND RESPONSIBILITIES

The following paragraphs describe what the labor standards laws and regulations actually say and what they mean to you on HUD projects:

1-1 **DAVIS-BACON AND OTHER LABOR LAWS.**

- a. **The Davis-Bacon Act (DBA).** The Davis-Bacon Act requires the payment of prevailing wage rates (which are determined by the U.S. Department of Labor) to all laborers and mechanics on Federal government and District of Columbia construction projects in excess of \$2,000. Construction includes alteration and/or repair, including painting and decorating, of public buildings or public works.

Most HUD construction work is not covered by the DBA itself since HUD seldom contracts directly for construction services. Most often, if Davis-Bacon wage rates apply to a HUD project it is because of a labor provision contained in one of HUD's "Related Acts" such as the U. S. Housing Act of 1937, the National Housing Act, the Housing and Community Development Act of 1974, the National Affordable Housing Act of 1990, and the Native American Housing Assistance and Self-Determination Act of 1996. The Related Acts are often referred to as the Davis-Bacon and Related Acts or DBRA.

- b. **The Contract Work Hours and Safety Standards Act (CWHSSA).** CWHSSA requires time and one-half pay for overtime (O/T) hours (over 40 in any workweek) worked on the covered project. The CWHSSA applies to both direct Federal contracts and to indirect Federally-assisted contracts **except** where the assistance is solely in the nature of a loan guarantee or insurance. CWHSSA violations carry a liquidated damages penalty (\$10/day per violation). Intentional violations of CWHSSA standards can be considered for Federal criminal prosecution.

CWHSSA does not apply to prime contracts of \$100,000 or less. In addition, some HUD projects are not covered by CWHSSA because some HUD programs only provide loan guarantees or insurance. CWHSSA also does not apply to construction or rehabilitation contracts that are not subject to Federal prevailing wage rates (e.g., Davis-Bacon wage rates, or HUD-determined rates for operation of public housing and Indian block grant-assisted housing). However, even though CWHSSA overtime pay is not required, Fair Labor Standards Act (FLSA) overtime pay is probably still applicable. (See also Labor Relations Letter SL-95-01, CWHSSA Coverage threshold for overtime and health and safety provision, available on-line at the HUD Labor Relations Library at: www.hud.gov/offices/olr/library.cfm)

- c. **The Copeland Act (Anti-Kickback Act).** The Copeland Act makes it a Federal crime for anyone to require any laborer or mechanic (employed on a Federal or Federally-assisted project) to kickback (i.e., give up or pay back) any part of their wages. The Copeland Act requires every employer (contractors and subcontractors) to submit weekly certified payroll reports (CPRs) and regulates permissible payroll deductions.
- d. **The Fair Labor Standards Act (FLSA).** The FLSA contains Federal minimum wage rates, overtime (O/T), and child labor requirements. These requirements generally apply to any labor performed. The DOL has the authority to administer and enforce FLSA. HUD will refer to the DOL any possible FLSA violations that are found on HUD projects.

1-2 **DAVIS-BACON REGULATIONS.**

The Department of Labor (DOL) has published rules and instructions concerning Davis-Bacon and other labor laws in the Code of Federal Regulations (CFR). These regulations can be found in ***Title 29 CFR Parts 1, 3, 5, 6 and 7.*** Part 1 explains how the DOL establishes and publishes DBA wage determinations (aka wage decisions) and provides instructions on how to use the determinations. Part 3 describes Copeland Act requirements for payroll deductions and the submission of weekly certified payroll reports. Part 5 covers the labor standards provisions that are in your contract relating to Davis-Bacon Act wage rates and the responsibilities of contractors and contracting agencies to administer and enforce the provisions. Part 6 provides for administrative proceedings enforcing Federal labor standards on construction and service contracts. Last, Part 7 sets parameters for practice before the Administrative Review Board. These regulations are used as the basis for administering and enforcing the laws.

DOL Regulations are available on-line on the World Wide Web:
http://www.dol.gov/dol/allcfr/Title_29.htm

1-3 **CONSTRUCTION CONTRACT PROVISIONS**

Each contract subject to Davis-Bacon labor standards requirements must contain labor standards clauses and a Davis-Bacon wage decision. These documents are normally bound into the contract specifications.

- a. The labor standards clauses. The labor standards clauses describe the responsibilities of the contractor concerning Davis-Bacon wages and obligate the contractor to comply with the labor requirements. The labor standards clauses also provide for remedies in the event of violations, including withholding from payments due to the contractor to ensure the payment of wages or liquidated damages which may be found due. These contract clauses enable the contract administrator to enforce the Federal labor standards applicable to the project. HUD has standard forms that contain contract clauses. For example, the HUD-2554, Supplementary Conditions to the Contract for Construction, which is issued primarily for FHA multifamily housing and other construction projects

administered by HUD; the HUD-4010, Federal Labor Standards Provisions, which is used for CDBG and HOME projects, and the HUD-5370, General Conditions of the Contract for Construction or the HUD-5370-EZ (construction contracts ≤\$100,000) which are used for Public and Indian Housing projects.

HUD program labor standards forms are available on-line at:
www.hud.gov/offices/adm/hudclips/index.cfm

- b. Davis-Bacon Wage Decisions. The Davis-Bacon wage decision (or wage determination) is a listing of various construction work classifications, such as Carpenter, Electrician, Plumber and Laborer, and the minimum wage rates (and fringe benefits, where prevailing) that people performing work in those classifications must be paid.

Davis-Bacon wage decisions are established by the DOL for various types of construction (e.g., residential, heavy, highway) and apply to specific geographic areas, usually a county or group of counties. Wage decisions are modified from time to time to keep them current. In most cases, when the contract is awarded or when construction begins, the wage decision is “locked-in” and no future modifications are applicable to the contract or project involved.

All current Davis-Bacon wage decisions can be accessed on-line at no cost at:
<http://www.wdol.gov>

1-4 RESPONSIBILITY OF THE PRINCIPAL CONTRACTOR

The principal contractor (also referred to as the **prime** or **general contractor**) is responsible for the full compliance of all employers (the contractor, subcontractors and any lower-tier subcontractors) with the labor standards provisions applicable to the project. Because of the contractual relationship between a prime contractor and his/her subcontractors, subcontractors generally should communicate with the contract administrator only through the prime contractor. (See Contract Administrator, below.)

To make this Guide easier to understand, the term “prime contractor” will mean the principal contractor; “subcontractor” will mean all subcontractors including lower-tier subcontractors; and the term “employer” will mean all contractors as a group, including the prime contractor and any subcontractors and lower-tier subcontractors.

1-5 **RESPONSIBILITY OF THE CONTRACT ADMINISTRATOR.**

The **contract administrator** is responsible for the proper administration and enforcement of the Federal labor standards provisions on contracts covered by Davis-Bacon requirements. We use this term to represent the person (or persons) who will provide labor standards advice and support to you and other project principals (e.g., the owner, sponsor, architect), including providing the proper Davis-Bacon wage decision (see 2-1, **The Wage Decision**) and ensuring that the wage decision and contract clauses are incorporated into the contract for construction. The contract administrator also monitors labor standards compliance (see 2-6, **Compliance Reviews**) by conducting interviews with construction workers at the job site and reviewing payroll reports, and oversees any enforcement actions that may be required.

The contract administrator could be an employee or agent of HUD, or of a city or county or public housing agency. For HUD projects administered directly by HUD staff, usually FHA-insured multifamily projects, the contract administrator will be the HUD Labor Relations field staff. But many HUD-assisted projects are administered by local contracting agencies such as Public Housing Agencies (PHAs), Indian tribes and tribally-designated housing entities (TDHEs), and States, cities and counties under HUD's Community Development Block Grant (CDBG) and HOME programs. In these cases, the contract administrator will likely be local agency staff. In either case, the guidance for you remains essentially the same.

The DOL also has a role in monitoring Davis-Bacon administration and enforcement. In addition, DOL has independent authority to conduct investigations. A DOL investigator or other DOL representative may visit Davis-Bacon construction sites to interview construction workers or review payroll information.

CHAPTER 2 HOW TO COMPLY WITH LABOR STANDARDS AND PAYROLL REPORTING REQUIREMENTS

WHERE TO START?

Now that you know you're on a Davis-Bacon project and you know some of the legal and practical implications, what's next?

SECTION I - THE BASICS

2-1 THE WAGE DECISION.

Davis-Bacon labor standards stipulate the wage payment requirements for Carpenters, Electricians, Plumbers, Roofers, Laborers, and other construction work classifications that may be needed for the project. The Davis-Bacon wage decision that applies to the project contains a schedule of work classifications and wage rates that must be followed. If you don't have it already (and by now you should), you'll want to get a copy of the applicable Davis-Bacon wage decision.

Remember, the wage decision is contained in the contract specifications along with the labor standards clauses. See 1-3, Construction Contract Provisions.

- a. **The work classifications and wage rates.** A Davis-Bacon wage decision is simply a listing of different work classifications and the minimum wage rates that must be paid to anyone performing work in those classifications. You'll want to make sure that the work classification(s) you need are contained in the wage decision and make certain you know exactly what wage rate(s) you will need to pay. Some wage decisions cover several counties and/or types of construction work (for example, residential and commercial work) and can be lengthy and difficult to read. Contact the contract administrator (HUD Labor Relations field staff or local agency staff) if you have any trouble reading the wage decision or finding the work classification(s) you need.

To make reading lengthy wage decisions easier for you, the contract administrator may prepare a Project Wage Rate Sheet (HUD-4720). This Sheet is a one-page transcript that will show only the classifications and wage rates for a particular project. A blank copy of a Project Wage Rate Sheet is provided for you in the appendix. Also, a fillable version of this form is available on-line at HUDClips (see web address in the Appendix). Contact the contract administrator monitoring your project for assistance with a Project Wage Rate Sheet.

- b. **Posting the wage decision.** If you are the prime contractor, you will be responsible for posting a copy of the wage decision (or the Project Wage Rate Sheet) and a copy of the DOL Davis-Bacon poster titled Employee Rights under the Davis-Bacon Act (Form WH-1321) at the job site in a place that is easily accessible to all of the construction workers employed at the project and where the wage decision and poster won't be destroyed by wind or rain, etc. The Employee Rights under the Davis-Bacon Act poster is available in English and Spanish on-line at HUDClips (see address in the Appendix).

The Employee Rights under the Davis-Bacon Act poster (WH-1321) replaces the Notice to all Employees. The new poster is available in English and Spanish on-line at HUDClips (see address in the Appendix).

2-2 **ADDITIONAL "TRADE" CLASSIFICATIONS AND WAGE RATES.**

What if the work classification you need isn't on the wage decision? If the work classification(s) that you need doesn't appear on the wage decision, you will need to request an additional classification and wage rate. This process is usually very simple and you'll want to start the request right away. Basically, you identify the classification you need and recommend a wage rate for DOL to approve for the project. There are a few rules about additional classifications; you'll find these rules in the DOL regulations, Part 5, and in the labor clauses in your contract. The rules are summarized for you here:

- a. **Additional classification rules.** Additional classifications and wage rates can be approved if:
1. The requested classification is used by construction contractors in the area of the project. (The area is usually defined as the county where the project is located).
 2. The work that will be performed by the requested classification is not already performed by another classification that is already on the wage decision. (In other words, if there already is an Electrician classification and wage rate on the wage decision you can't request another Electrician classification and rate.)
 3. The proposed wage rate for the requested classification "fits" with the other wage rates already on the wage decision. (For example, the wage rate proposed for a trade classification such as Electrician must be at least as much as the lowest wage rate for other trade classifications already contained in the wage decision.) And,
 4. The workers that will be employed in the added classification (if it is known who the workers are/will be), or the workers' representatives, must agree with the proposed wage rate.

- b. **Making the request.** A request for additional classification and wage rate must be made in writing through the contract administrator. (If the contract administrator is a local agency, the agency will send the request to the HUD Labor Relations staff.) If you are a subcontractor, your request should also go through the prime contractor. All you need to do is identify the work classification that is missing and recommend a wage rate (usually the rate that employer is already paying to the employees performing the work) for that classification. You may also need to describe the work that the new classification will perform.
- c. **HUD review.** The HUD Labor Relations field staff will review the requested classification and wage rate to determine whether the request meets the DOL rules outlined in paragraph 2-2(a), above. If additional information or clarification is needed, the staff will contact the prime contractor (or contract administrator for local agency projects) for more information, etc. If the Labor Relations review finds that the request meets the rules, the staff will give preliminary approval on the request and refer it to the DOL for final approval. The staff will send to you a copy of the preliminary approval/referral letter to the DOL.

If the HUD Labor Relations staff doesn't think the request meets the rules and if agreement can't be reached on the proper classification or wage rate for the work described, the HUD Labor Relations staff will not approve the request. In this case, the staff will send your request to the DOL with an explanation why HUD believes that the request shouldn't be approved. The DOL still has final decision authority. You will receive a copy of the disapproval/referral letter to the DOL.

- d. **DOL decision.** The DOL will respond to HUD Labor Relations in writing about the additional classification and wage rate request. HUD Labor Relations will notify you of the DOL decision in writing. If the DOL approves the request, the prime contractor must post the approval notice on the job site with the wage decision.

If the DOL does not approve the request, you will be notified about what classification and wage rate should be used for the work in question. You will also receive instructions about how to ask for DOL reconsideration if you still want to try to get your recommendation approved.

It's always a good idea to talk to the contract administrator before submitting an additional classification and wage rate request. The contract administrator can offer suggestions and advice that may save you time and increase the likelihood that DOL will approve your request. Usually, the contract administrator can give you an idea about what the DOL will finally decide.

2-3 **CERTIFIED PAYROLL REPORTS.**

You'll need to submit a weekly certified payroll report (CPR) beginning with the first week that your company works on the project and for every week afterward until your firm has completed its work. It's always a good idea to number the payroll reports beginning with #1 and to clearly mark your last payroll for the project "Final."

- a. **Payroll formats.** The easiest form to use is DOL's WH-347, Payroll. A sample copy of the WH-347 is included in the back of this Guide. You may access a fillable version of the WH-347 on-line at HUDClips (see web address in the Appendix). Also, the contract administrator can provide a few copies of the WH-347 that you can reproduce.

You are not required to use Payroll form WH-347. You are welcome to use any other type of payroll, such as computerized formats, as long as it contains all of the information that is required on the WH-347.

- b. **Payroll certifications.** The weekly payrolls are called certified because each payroll is signed and contains language certifying that the information is true and correct. The payroll certification language is on the reverse side of the WH-347. If you are using another type of payroll format you may attach the certification from the back of the WH-347, or any other format which contains the same certification language on the WH-347 (reverse).

DOL's website has Payroll Instructions and the Payroll form WH-347 in a "fillable" PDF format at this address:
www.dol.gov/whd/forms/wh347.pdf

- c. **"No work" payrolls.** "No work" payrolls may be submitted whenever there is a temporary break in your work on the project, for example, if your firm is not needed on the project right now but you will be returning to the job in a couple of weeks. (See tip box, for "no work" payroll exemption!) However, if you know that your firm will not be working on the project for an extended period of time, you may wish to send a short note to the contract administrator to let them know about the break in work and to give an approximate date when your firm will return to the project. If you number payrolls consecutively or if you send a note, you do not need to send "no work" payrolls.

If you number your payroll reports consecutively, you do not need to submit "no work" payrolls!

- d. **Payroll review and submission.** The prime contractor should review each subcontractor's payroll reports for compliance prior to submitting the reports to the contract administrator. Remember, the prime contractor is responsible for the full compliance of all subcontractors on the contract and will be held accountable for any wage restitution that may be found due to any laborer or mechanic that is underpaid and for any liquidated damages that may be assessed for overtime violations. All of the payroll reports for any project must be submitted to the contract administrator through the prime contractor.

An alert prime contractor that reviews subcontractor payroll submissions can detect any misunderstandings early, prevent costly underpayments and protect itself from financial loss should underpayments occur.

- e. **Payroll retention.** Every contractor (including every subcontractor) must keep a complete set of their own payrolls and other basic records such as employee addresses and full SSNs, time cards, tax records, evidence of fringe benefit payments, for a Davis-Bacon project for at least 3 years after the project is completed. The prime contractor must keep a complete set of all of the payrolls for every contractor (including subcontractors) for at least 3 years after completion of the project.
- f. **Payroll inspection.** In addition to submitting payrolls to the contract administrator, every contractor (including subcontractors) must make their own copy of the payrolls and other basic records available for review or copying to any authorized representative from HUD or from DOL.

2-4 **DAVIS-BACON DEFINITIONS.**

Before we discuss how to complete the weekly payroll forms, we need to review a couple of definitions. These definitions can help you understand what will be required of you:

- a. **Laborer or mechanic.** "Laborers" and "mechanics" mean anyone who is performing construction work on the project, including trade journeymen (carpenters, plumbers, sheet metal workers, etc.), apprentices, and trainees and, for CWHSSA purposes, watchmen and guards. "Laborers" and "mechanics" are the two groups of workers that must be paid not less than Davis-Bacon wage rates.
1. **Working foremen.** Foremen or supervisors that regularly spend more than 20% of their time performing construction work and do not meet the exclusions in paragraph 2 below are covered "laborers" and "mechanics" for labor standards purposes for the time spent performing construction work.
 2. **Exclusions.** People whose duties are primarily administrative, executive or clerical are not laborers or mechanics. Examples include superintendents, office staff, timekeepers, messengers, etc. (Contact the contract administrator if you have any questions about whether a particular employee is excluded.)

- b. **Employee.** Every person who performs the work of a laborer or mechanic is “employed” regardless of any contractual relationship which may be alleged to exist between a contractor or subcontractor and such person. This means that even if there is a contract between a contractor and a worker, the contractor must make sure that the worker is paid at least as much as the wage rate on the wage decision for the classification of work they perform. Note that there are no exceptions to the prevailing wage requirements for relatives or for self-employed laborers and mechanics.

For more information about working subcontractors, ask the contract administrator or your HUD Labor Relations Field Staff for a copy of Labor Relations Letter LR-96-01, Labor standards compliance requirements for self-employed laborers and mechanics. Labor Relations Letters and other helpful Labor Relations publications are available at HUD’s Labor Relations web site (see the list of web site addresses in the Appendix).

- c. **Apprentices and trainees.** The only workers who can be paid less than the wage rate on the wage decision for their work classification are “apprentices” and “trainees” registered in approved apprenticeship or training programs. Approved programs are those which have been registered with the DOL or a DOL-recognized State Apprenticeship Council (SAC). Apprentices and trainees are paid wage rates in accordance with the wage schedule in the approved program.

Most often, the apprentice/trainee wage rate is expressed as a series of percentages tied to the amount of time spent in the program. For example, 0-6 months: 65%; 6 months - 1 year: 70%; etc. The percentage is applied to the journeyman’s wage rate. On Davis-Bacon projects, the percentage must be applied to the journeyman’s wage rate on the applicable wage decision for that craft.

1. **Probationary apprentice.** A “probationary apprentice” can be paid as an apprentice (less than the rate on the wage decision) if the DOL or SAC has certified that the person is eligible for probationary employment as an apprentice.
2. **Pre-apprentice.** A “pre-apprentice”, that is, someone who is not registered in a program and who hasn’t been DOL- or SAC-certified for probationary apprenticeship is not considered to be an “apprentice” and must be paid the full journeyman’s rate on the wage decision for the classification of work they perform.
3. **Ratio of apprentices and trainees to journeymen.** The maximum number of apprentices or trainees that you can use on the job site cannot exceed the ratio of apprentices or trainees to journeymen allowed in the approved program.

- d. **Prevailing wages or wage rates.** Prevailing wage rates are the wage rates listed on the wage decision for the project. The wage decision will list a minimum basic hourly rate of pay for each work classification. Some wage decisions include fringe benefits which are usually listed as an hourly fringe rate. If the wage decision includes a fringe benefit rate for a classification, you will need to add the fringe benefit rate to the basic hourly rate unless you provide bona fide fringe benefits for your employees.
1. **Piece-work.** Some employees are hired on a piece-work basis, that is, the employee's earnings are determined by a factor of work produced. For example, a Drywall Hanger's earnings may be calculated based upon the square feet of sheetrock actually hung, a Painter's earnings may be based upon the number of units painted. Employers may calculate weekly earnings based upon piece rates provided the weekly earnings are sufficient to satisfy the wage rate requirement based upon actual hours, including any overtime, worked. Accurate time records must be maintained for any piece-work employees. If the weekly piece rate earnings are not sufficient, the employer must recompute weekly earnings based upon the actual hours worked and the rate on the wage decision for the work classification(s) involved.
- e. **Fringe benefits** Fringe benefits can include health insurance premiums, retirement contributions, life insurance, vacation and other paid leave as well as some contributions to training funds. Fringe benefits do not include employer payments or contributions required by other Federal, State or local laws, such as the employer's contribution to Social Security or some disability insurance payments.

Note that the total hourly wage rate paid to any laborer or mechanic (basic wage or basic wage plus fringe benefits) may be no less than the total wage rate (basic wage or basic wage plus fringe benefits) on the wage decision for their craft. If the value of the fringe benefit(s) you provide is less than the fringe benefit rate on the wage decision, you will need to add the balance of the wage decision fringe benefit rate to the basic rate paid to the employee. For example, if the wage decision requires \$10/hour basic rate plus \$5/hour fringe benefits, you must pay no less than that total (\$15/hour) in the basic rate or basic rate plus whatever fringe benefit you may provide. You can meet this obligation in several ways: you could pay the base wage and fringe benefits as stated in the wage decision, or you could pay \$15 in base wage with no fringe benefits, or you could pay \$12 basic plus \$3 fringe benefits. You can also off-set the amount of the base wage if you pay more in fringe benefits such as by paying or \$9 basic plus \$6 fringe benefits; as long as you meet the total amount. The amount of the base wage that you may off-set with fringe benefits is limited by certain IRS and FLSA requirements.

- f. **Overtime.** Overtime hours are defined as all hours worked on the contract in excess of 40 hours in any work week. Overtime hours must be paid at no less than one and one-half times the regular rate of basic pay plus the straight-time rate of any required fringe benefits.

- g. **Deductions.** You may make payroll deductions as permitted by DOL Regulations 29 CFR Part 3. These regulations prohibit the employer from requiring employees to “kick-back” (i.e., give up) any of their earnings. Allowable deductions which do not require prior DOL permission include employee obligations for income taxes, Social Security payments, insurance premiums, retirement, savings accounts, and any other legally-permissible deduction authorized by the employee. Deductions may also be made for payments on judgments and other financial obligations legally imposed against the employee.

Referring, again, to our example above where the wage decision requiring a \$15 total wage obligation (\$10 basic wage plus \$5 fringe benefits) was met by paying \$9 base wage plus \$6 fringe benefits: Note that overtime rates must be based on one and one-half times the basic rate as stated on the wage decision. In the above example, the employer must pay for overtime: \$15/hr (\$9 basic + \$6 fringe) plus \$5 (one-half of \$10, the wage decision basic rate) for a total of \$20 per hour.

- h. **Proper designation of trade.** You must select a work classification on the wage decision for each worker based on the actual type of work he/she performed and you must pay each worker no less than the wage rate on the wage decision for that classification regardless of their level of skill. In other words, if someone is performing carpentry work on the project, they must be paid no less than the wage rate on the wage decision for Carpenters even if they aren't considered by you to be fully trained as a Carpenter. Remember, the only people who can be paid less than the rate for their craft are apprentices and trainees registered in approved programs.
1. **Split-classification.** If you have employees that perform work in more than one trade during a work week, you can pay the wage rates specified for each classification in which work was performed only if you maintain accurate time records showing the amount of time spent in each classification of work. If you do not maintain accurate time records, you must pay these employees the highest wage rate of all of the classifications of work performed.
- i. **Site of work.** The “site of work” is where the Davis-Bacon wage rates apply. Usually, this means the boundaries of the project. “Site of work” can also include other adjacent or virtually adjacent property used by a contractor or subcontractor in the construction of the project, like a fabrication site that is dedicated exclusively, or nearly so, to the project.

SECTION II - REPORTING REQUIREMENTS

2-5 COMPLETING A PAYROLL REPORT.

What information has to be reported on the payroll form? The weekly payroll form doesn't ask for any information that you don't already need to keep for wage payment and tax purposes. For example, you need to know each employee's name; his or her work classification (who is working for you and what do they do?), the hours worked during the week, his or her rate of pay, the gross amount earned (how much did they earn?), the amounts of any deductions for taxes, etc., and the net amount paid (how much should the paycheck be made out for?). No more information than you need to know in order to manage your work crew and make certain they are paid properly. And, certainly, no more information than you need to keep for IRS, Social Security and other tax and employment purposes.

For many contractors, the Weekly Certified Payroll is the only Davis-Bacon paperwork you need to submit!

You are required to submit certified payrolls to illustrate and document that you have complied with the prevailing wage requirements. The purpose of the contract administrator's review of your payrolls is to verify your compliance. Clearer and complete payroll reports will permit the contract administrator to complete reviews of your payroll reports quickly.

- a. **Project and contractor/subcontractor information.** Each payroll must identify the contractor or subcontractor's name and address, the project name and number, and the week ending date. Indicate the week dates in the spaces provided. Numbering payrolls is optional but strongly recommended.
- b. **Employee information.** Effective January 18, 2009, payrolls shall not report employee addresses or full Social Security Numbers (SSNs). Instead, the first payroll on which each employee appears shall include the employee's name and an individually identifying number, usually the last 4 digits of the employee's SSN. Afterward, the identifying number does not need to be reported unless it is necessary to distinguish between employees, e.g., if two employees have the same name.

Employers (prime contractors and subcontractors) must maintain the current address and full SSN for each employee and must provide this information upon request to the contracting agency or other authorized representative responsible for federal labor standards compliance monitoring. Prime contractors may require a subcontractor(s) to provide this information for the prime contractor's records. DOL has modified form WH-347, Payroll, to accommodate these reporting requirements.

- c. **Work classification.** Each employee must be classified in accordance with the wage decision based on the type of work they actually perform.

1. **Apprentices or trainees.** The first payroll on which any apprentice or trainee appears must be accompanied by a copy of that apprentice's or trainee's registration in a registered or approved program. A copy of the portions of the registered or approved program pertaining to the wage rates and ratios shall also accompany the first payroll on which the first apprentice or trainee appears.
 2. **Split classifications.** For an employee that worked in a split classification, make a separate entry for each classification of work performed distributing the hours of work to each classification, accordingly, and reflecting the rate of pay and gross earnings for each classification. Deductions and net pay may be based upon the total gross amount earned for all classifications.
- d. **Hours worked.** The payroll should show ONLY the regular and overtime hours worked on this project. Show both the daily and total weekly hours for each employee. If an employee performs work at job sites other than the project for which the payroll is prepared, those "other job" hours should not be reported on the payroll. In these cases, you should list the employee's name, classification, hours for this project only, the rate of pay and gross earnings for this project, and the gross earned for all projects. Deductions and net pay may be based upon the employee's total earnings (for all projects) for the week.
- e. **Rate of pay.** Show the basic hourly rate of pay for each employee for this project. If the wage decision includes a fringe benefit and you do not participate in approved fringe benefit programs, add the fringe benefit rate to the basic hourly rate of pay. Also list the overtime rate if overtime hours were worked.
1. **Piece-work.** For any piece-work employees, the employer must compute an effective hourly rate for each employee each week based upon the employee's piece-work earnings for that week. To compute the effective hourly rate, divide the piece-work earnings by the total number of hours worked, including consideration for any overtime hours.

The effective hourly rate must be reflected on the certified payroll and this hourly rate may be no less than the wage rate (including fringe benefits, if any) on the wage decision for the classification of work performed. It does not matter that the effective hourly rate changes from week-to-week, only that the rate is no less than the rate on the wage decision for the classification of work performed.

Remember, the overtime rate is computed at one and one-half times the basic rate of pay plus any fringe benefits. For example, if the wage decision requires \$10/hour basic plus \$5/hour fringe benefits, the overtime rate would be: $(\$10 \times 1 \frac{1}{2}) + \$5 = \$20/\text{hour}$.

- f. **Gross wages earned.** Show the gross amount of wages earned for work performed on this project. Note: For employees with work hours and earnings on other projects, you may show gross wages for this project over gross earnings all projects (for example, \$425.40/\$764.85) and base deductions and net pay on the "all projects" earnings.

- g. **Deductions.** Show the amounts of any deductions from the gross earnings. "Other" deductions should be identified (for example, Savings Account or Loan Repayment). Any voluntary deduction (that is, not required by law or by an order of a proper authority) must be authorized in writing by the employee or provided for in a collective bargaining (union) agreement. A short note signed by the employee is all that is needed and should accompany the first payroll on which the other deduction appears.

Only one employee authorization is needed for recurring (e.g., weekly) other deductions. Written employee authorization is not required for income tax and Social Security deductions.

- h. **Net pay.** Show the net amount of wages paid.
- i. **Statement of compliance.** The Statement of Compliance is the certification. It is located on the reverse side of a standard payroll form (WH-347). Be sure to complete the identifying information at the top, particularly if you are attaching the Statement of Compliance to an alternate payroll form such as a computer payroll. Also, you must check either 4(a) or 4(b) if the wage decision contains a fringe benefit. Checking 4(a) indicates that you are paying required fringe benefits to approved plans or programs; and 4(b) indicates that you are paying any required fringe benefit amounts directly to the employee by adding the fringe benefit rate to the basic hourly rate of pay. If you are paying a portion of the required fringe benefit to programs and the balance directly to the employee, explain those differences in box 4(c).

Only one Statement of Compliance is required for each employer's weekly payroll no matter how many pages are needed to report the employee data.

- j. **Signature.** Make sure the payroll is signed with an original signature in ink. The payroll must be signed by a principal of the firm (owner or officer such as the president, treasurer or payroll administrator) or by an authorized agent (a person authorized by a principal in writing to sign the payroll reports). Signature authorization (for persons other than a principal) should be submitted with the first payroll signed by such an agent. Signatures in pencil; signature stamps; xerox, pdf and other facsimiles are not acceptable.

SECTION III - PAYROLL REVIEWS AND CORRECTIONS

2-6 COMPLIANCE REVIEWS.

The contract administrator or other inspector may visit the project site and interview some of the workers concerning their employment on the project. The DOL may also independently conduct its own reviews (see 1-5). In addition, the contract administrator will periodically review payrolls and related submissions, comparing the interview information to the payrolls, to ensure that the labor standards requirements have been met. You will be notified by the contract administrator if these reviews find any discrepancies or errors. You will be given instructions about what steps must be taken to correct any problems.

- a. **On-site interviews.** Every employer (contractor, subcontractor, etc.) must make their employees available for interview at the job site with the contract administrator or other agency representative, or HUD or DOL representative. The interviews are confidential and the employee will be asked about the kind of work they perform and their rate of pay. Every effort will be made to ensure that these interviews cause as little disruption as possible to the on-going work. The interviewer will record the interview information, usually on a form HUD-11, Record of Employee Interview, and forward the interviews to the contract administrator.
- b. **Project payroll reviews.** The contract administrator will compare the information on the interview forms to the corresponding payrolls to ensure that the workers are properly listed on the payrolls for the days and hours worked on the job site, work classification and rate of pay. The contract administrator will also review the payroll submissions to make certain that the payrolls are complete and signed; that employees are paid no less than the wage rate for the work classification shown; apprentice and trainee certifications are submitted (where needed); employee or other authorizations for other deductions are submitted (where needed); etc.

2-7 TYPICAL PAYROLL ERRORS AND REQUIRED CORRECTIONS.

The following paragraphs describe common payroll errors and the corrective steps you must take.

- a. **Inadequate payroll information.** If an alternate payroll format used by an employer (such as some computer payrolls) is inadequate, e.g., does not contain all of the necessary information that would be on the optional form WH-347, the employer will be asked to resubmit the payrolls on an acceptable form.
- b. **Missing identification numbers.** If the first payroll on which an employee appears does not contain the employee's individually identifying number, the employer will be asked to supply the missing information. This information can be reported on the next payroll submitted by the employer if the employer is still working on the project. Otherwise, the employer will be asked to submit a correction certified payroll.

-
- c. **Incomplete payrolls.** If the information on the payroll is not complete, for example, if work classifications or rates of pay are missing, the employer will be asked to send a correction certified payroll.
- d. **Classifications.** If the payrolls show work classifications that do not appear on the wage decision, the employer will be asked to reclassify the employees in accordance with the wage decision or the employer may request an additional classification and wage rate (see 2-2). If reclassification results in underpayment (i.e., the wage rate reported on the payroll is less than the rate required for the new classification), the employer will be asked to pay wage restitution to all affected reclassified employees. (see 2-8 for instructions about wage restitution.)
- e. **Wage rates.** If the wage rates on the payroll are less than the wage rates on the wage decision for the work classifications reported, the employer will be asked to pay wage restitution to all affected employees.
- f. **Apprentices and trainees.** If a copy of the employee's registration or the approved program ratio and wage schedule are not submitted with the first payroll on which an apprentice or trainee appears, the employer will be asked to submit a copy of each apprentice's or trainee's registration and/or the approved program ratio and wage schedule. If the ratio of apprentices or trainees to journeymen on the payroll is greater than the ratio in the approved program, the employer will be asked to pay wage restitution to any excess apprentices or trainees. Also, any apprentice or trainee that is not registered in an approved program must receive the journeyman's wage rate for the classification of work they performed.
- g. **Overtime.** If the employees did not receive at least time and one-half for any overtime hours worked on the project, the following will occur:
1. If the project is subject to CWHSSA overtime requirements, the employer will be asked to pay wage restitution for all overtime hours worked on the project. The employer may also be liable to the United States for liquidated damages computed at \$10 per day per violation. Or,
 2. If the project is not subject to CWHSSA, the employer will be notified of the possible FLSA overtime violations. Also, the contract administrator may refer the matter to the DOL for further review.
- h. **Computations.** If the payroll computations (hours worked times rate of pay) or extensions (deductions, net pay) show frequent errors, the employer will be asked to take greater care. Wage restitution may be required if underpayments resulted from the errors.
- i. **Deductions.** If there are any "Other" deductions that are not identified, or if employee authorization isn't provided, or if there is any unusual (very high, or large number) deduction activity, the employer will be asked to identify the deductions, provide employee authorization or explain unusual deductions, as necessary.

HUD does not enforce or attempt to provide advice on employer obligations to make deductions from employee earnings for taxes or Social Security. However, HUD may refer to the IRS or other responsible agency copies of certified payroll reports that show wages paid in gross amounts (i.e., without tax deduction) for its review and appropriate action.

- j. **Fringe benefits.** If the wage decision contains fringe benefits but the payroll does not indicate how fringe benefits were paid [neither 4(a) nor 4(b) is marked on the Statement of Compliance], the employer may be asked to submit correction certified payrolls and will be required to pay wage restitution if underpayments occurred. However, if the basic hourly rates for the employees are at least as much as the total wage rate on the wage decision (basic hourly rate plus the fringe benefit rate), no correction is necessary.
- k. **Signature.** If the payroll Statement of Compliance is not signed or is missing, the employer will be asked to submit a signed Statement of Compliance for each payroll affected. If the Statement of Compliance is signed by a person who is not a principle of the firm and that person has not been authorized by principle to sign, the employer will be asked to provide an authorization or to resubmit the Statement(s) of Compliance bearing the signature of a principle or other authorized signatory.
- l. **On-site interview comparisons.** If the comparison of on-site interviews to the payrolls indicates any discrepancies (for example, the employee does not appear on the payroll for the date of the interview), the employer will be asked to submit a correction certified payroll report.
- m. **Correction certified payroll.** Any and all changes to data on a submitted payroll report must be reported on a certified correction payroll. In no case will a payroll report be returned to the prime contractor or employer for revision.

2-8 **RESTITUTION FOR UNDERPAYMENT OF WAGES.**

Where underpayments of wages have occurred, the employer will be required to pay wage restitution to the affected employees. Wage restitution must be paid promptly in the full amounts due, less permissible and authorized deductions. All wages paid to laborers and mechanics for work performed on the project, including wage restitution, must be reported on a certified payroll report.

- a. **Notification** to the Employer/Prime contractor. The contract administrator will notify the employer and/or prime contractor in writing of any underpayments that are found during payroll or other reviews. The contract administrator will describe the underpayments and provide instructions for computing and documenting the restitution to be paid. The employer/prime contractor is allowed 30 days to correct the underpayments. Note that the prime contractor is responsible to the contract administrator for ensuring that restitution is paid. If the employer is a subcontractor, the subcontractor will usually make the computations and restitution payments and furnish the required documentation through the prime contractor.

The contract administrator may communicate directly with a subcontractor when the underpayments are plainly evident and the subcontractor is cooperative. It is best to work through the prime contractor when the issues are complex, when there are significant underpayments and/or the subcontractor is not cooperative. In all cases, the subcontractor must ensure that the prime contractor receives a copy of the required corrective documentation.

- b. **Computing wage restitution.** Wage restitution is simply the difference between the wage rate paid to each affected employee and the wage rate required on the wage decision for all hours worked where underpayments occurred. The difference in the wage rates is called the adjustment rate. The adjustment rate times the number of hours involved equals the gross amount of restitution due. You may also compute wage restitution by calculating the total amount of Davis-Bacon wages earned and subtracting the total amount of wages paid. The difference is the amount of back wages due.
- c. **Correction certified payrolls.** The employer will be required to report the restitution paid on a correction certified payroll. The correction payroll will reflect the period of time for which restitution is due (for example, Payrolls #1 through #6; or a beginning date and ending date). The correction payroll will list each employee to whom restitution is due and their work classification; the total number of work hours involved (daily hours are usually not applicable for wage restitution); the adjustment wage rate (the difference between the required wage rate and the wage rate paid); the gross amount of restitution due; deductions and the net amount actually paid. A properly signed Statement of Compliance must accompany the correction payroll.

HUD no longer requires the signature of the employee on the correction payroll to evidence employee receipt of restitution payment. In addition, except in the most extraordinary cases, HUD no longer requires employers to submit copies of restitution checks (certified, cashiers, canceled or other), or employee-signed receipts or waivers.

- d. **Review of correction CPR.** The contract administrator will review the correction certified payroll to ensure that full restitution was paid. The prime contractor shall be notified in writing of any discrepancies and will be required to make additional payments, if needed, documented on a correction certified payroll within 30 days.
- e. **Unfound workers.** Sometimes, wage restitution cannot be paid to an affected employee because, for example, the employee has moved and can't be located. After wage restitution has been paid to all of the workers who could be located, the employer must submit a list of any workers who could not be found and paid (i.e., unfound workers) providing their names, Social Security Numbers, last known addresses and the gross amount due. In such cases, at the end of the project the prime contractor will be required

to place in a deposit or escrow account an amount equal to the total gross amount of restitution that could not be paid because the employee(s) could not be located. The contract administrator will continue attempts to locate the unfound workers for 3 years after the completion of the project. After 3 years, any amount remaining in the account for unfound workers will be credited and/or forwarded by the contract administrator to HUD.

CHAPTER 3 LABOR STANDARDS DISPUTES, ADMINISTRATIVE REVIEWS, WITHHOLDING, DEPOSITS AND ESCROW ACCOUNTS, AND SANCTIONS

WHAT HAPPENS WHEN THINGS GO WRONG?

3-1 INTRODUCTION.

Even in the best of circumstances, things can go wrong. In a Davis-Bacon context, “things going wrong” usually means there’s a difference of opinion or a dispute about whether and to what extent underpayments have occurred. These disputes are usually between the contract administrator and one or more employers (the prime contractor and/or a subcontractor). The dispute may involve something simple such as an additional classification request that is pending before the DOL; or something as significant as investigative findings following a complaint of underpayment. This chapter discusses some of what you may expect and what you can do to make your views known and to lessen any delays in resolving the problem or issue.

3-2 ADMINISTRATIVE REVIEW ON LABOR STANDARDS DISPUTES.

As mentioned in the Introduction above, a dispute about labor standards and compliance can arise for a number of reasons. The labor standards clauses in your contract and DOL regulations provide for administrative review of issues where there is a difference of views between the contract administrator and any employer. The most common circumstances include:

- a. **Additional classifications and wage rates.** Additional classification and wage rate requests are sometimes denied by the DOL. An employer that is dissatisfied with the denial can request reconsideration by the DOL Wage and Hour Administrator. The employer may continue to pay the wage rate, as requested, until a final decision is rendered on the matter. When the final decision is known, the employer will be required to pay any additional wages that may be necessary to satisfy the wage rate that is established.
 1. **Reconsideration.** The DOL normally identifies the reasons for denial in its response to the request. Any interested person (for example, the contract administrator, employer, representatives of the employees) may request reconsideration of the decision on the additional classification request. The request for reconsideration must be made in writing and must thoroughly address the denial reasons identified by the DOL. Employer requests for reconsideration should be made through the contract administrator but may be made directly to the DOL. (See 2-2(d), and also DOL Regulations 29 CFR 1.8.) All requests initiated by or made through the contract administrator or HUD must be submitted through the HUD Headquarters Office of Labor Relations.

2. **Administrative Review Board.** Any interested party may request a review of the Administrator's decision on reconsideration by the DOL's Administrative Review Board. DOL regulations 29 CFR Part 7 explain the procedures for such reviews. (See also 29 CFR 1.9.)
- b. **Findings of underpayment.** Compliance reviews and other follow-up enforcement actions may result in findings of underpayment. The primary goal in every case and at every step in this process is to reach agreements about who may have been underpaid and how much wage restitution may be due and, of course, to promptly deliver restitution to any underpaid workers. The contract administrator will usually work informally with you to reach such agreements. You will have an opportunity to provide additional information to the contract administrator that may explain apparent inconsistencies and/or resolve the discrepancies.

If informal exchanges do not result in agreement, the final determination and schedule of back wages due will be presented to you in writing and you will be permitted 30 days in which to correct the underpayment(s) or to request a hearing on the matter before the DOL. The request for hearing must be made in writing through the contract administrator and must explain what findings are in dispute and the reasons. In such cases, HUD is required to submit a report to DOL for review and further consideration. All requests for DOL hearing must be submitted through the HUD Headquarters Office of Labor Relations.

1. **DOL review.** The DOL will review the contract administrator's report and the arguments against the findings presented in the hearing request. The DOL may affirm or modify the findings based upon the materials presented. You will be notified in writing by the DOL of the results of its review. If DOL concludes that violations have occurred, you will be given an opportunity to correct any underpayments or to request a hearing before a DOL Administrative Law Judge (ALJ). (See DOL Regulations 29 CFR 5.11 (b) and 29 CFR Part 6, Rules of Practice for Administrative Proceedings.)
2. **Administrative Review Board.** Contractors and/or subcontractors may request a review by the Administrative Review Board of the decision(s) rendered by the DOL ALJ in the administrative hearing process. See DOL regulations 29 CFR Part 7 for more information about this proceeding.

3-3 **WITHHOLDING.**

The contract administrator shall cause withholding from payments due to the prime contractor to ensure the payment of wages which are believed to be due and unpaid, for example, if wage underpayments or other violations are not corrected within 30 days after written notification to the prime contractor. DOL may also direct the withholding of contract payments for alleged wage underpayments. Withholding is considered to be serious and is not taken unless warranted. If withholding is deemed necessary, you will be notified in writing. Only the amounts needed to meet the contractor's (and/or subcontractors') liability shall be withheld.

3-4 **DEPOSITS AND ESCROWS.**

In every case, we attempt to complete compliance actions and resolve any disputes before the project is completed and final payments are made. Sometimes, corrective actions or disputes continue after completion and provisions must be made to ensure that funds are available to pay any wage restitution that is ultimately found due. In these cases, we allow projects to proceed to final closing and final payments provided the prime contractor deposits an amount equal to the potential liability for wage restitution and liquidated damages, if necessary, in a special account. The deposit or escrow account is controlled by the contract administrator. When a final decision is rendered, the contract administrator makes disbursements from the account in accordance with the decision. Deposit/escrow accounts are established for one or more of the following reasons:

Remember, the prime contractor is responsible and will be held liable for any wage restitution that is due to any worker employed in the construction of the project, including workers employed by subcontractors and any lower-tier subcontractors. See 1-4, Responsibility of the Principal Contractor, and 2-8, Restitution for Underpayment of Wages.

- a. **Where the parties have agreed to amounts of wage restitution that are due** but the employer hasn't furnished evidence yet that all of the underpaid workers have received their back wages, e.g., some of the workers have moved and could not be located. The amount of the deposit is equal to the total gross amount of restitution due to workers lacking payment evidence. As these workers are paid and proper documentation is provided to the contract administrator, amounts corresponding to the documented payments are returned to the depositor. Amounts for any workers who cannot be located are held in the deposit/escrow account for three years and disposed as described in 2-8(f) of this Guide.
- b. **Where underpayments are suspected or alleged and an investigation has not yet been completed.** The deposit is equal to the amount of wage restitution and any liquidated damages, if applicable, that are estimated to be due. If the final determination of wages due is less than the amount estimated and placed in the escrow account, the escrow will be reduced to the final amount and the difference will be returned to the depositor.

If the parties agree to the investigative findings, the amounts due to the workers will be paid by the employer. As these workers are paid and proper documentation is provided to the contract administrator, the gross amounts corresponding to the documented payments are returned to the depositor.

1. If the employer is unable to make the payments to the workers, e.g., lacks the funds necessary, the contract administrator may make disbursements directly to the workers in the net amounts calculated by the employer. The amounts withheld from the workers for tax deduction will be returned to the employer as payments to workers are made. The employer shall be responsible for reporting and transmitting withholdings to the appropriate agencies.

2. If the employer is not cooperating in the resolution, the contract administrator shall make disbursements to the workers in accordance with the schedule of wages due. Amounts for unfound workers will be retained as described above (See 2-8(f) and 3-4(a)).

If the parties do not agree and an administrative hearing is requested, the escrow will be maintained as explained in 3-4(c), below.

Remember, if you have any questions or need assistance concerning labor standards requirements help is always available. Contact the contract administrator for the project you're working on or the HUD Field Labor Relations staff in your area.

- c. **Where the parties are waiting for the outcome of an administrative hearing** that has been or will be requested contesting a final determination of wages due. The deposit shall be equal to the amount of wage restitution and liquidated damages, if applicable, that have been determined due. Once a final decision is rendered, disbursements from the escrow account are made in accordance with the decision.

3-5 ADMINISTRATIVE SANCTIONS.

Contractors and/or subcontractors that violate the labor standards provisions may face administrative sanctions imposed by HUD and/or DOL.

- a. **DOL debarment.** Contractors and/or subcontractors that are found by the Secretary of Labor to be in aggravated or willful violation of the labor standards provisions of the Davis-Bacon and Related Acts (DBRA) will be ineligible (debarred) to participate in any DBRA or Davis-Bacon Act contracts for up to 3 years. Debarment includes the contractor or subcontractor and any firm, corporation, partnership or association in which the contractor or subcontractor has a substantial interest. Debarment proceedings can be recommended by the contract administrator or can be initiated by the DOL. Debarment proceedings are described in DOL regulations 29 CFR 5.12.
- b. **HUD sanctions.** HUD sanctions may include Limited Denials of Participation (LDPs), debarments and suspensions.
 1. **Limited Denial of Participation.** HUD may issue to the employer a limited denial of participation (LDP) which prohibits the employer from further participation in HUD programs for a period up to one year. The LDP is usually effective for the HUD program in which the violation occurred and for the geographic jurisdiction of the issuing HUD Office. HUD regulations concerning LDP's are found at 24 CFR 24.700-24.714.

2. **Debarment and suspensions.** In certain circumstances, HUD may initiate its own debarment or suspension proceedings against a contractor and/or subcontractor in connection with improper actions regarding Davis-Bacon obligations. For example, HUD may initiate debarment where a contractor has been convicted for making false statements (such as false statements on certified payrolls or other prevailing wage certifications) or may initiate suspension where a contractor has been indicted for making false statements. HUD regulations concerning debarment and suspension are found at 24 CFR Part 24.

3-6 FALSIFICATION OF CERTIFIED PAYROLL REPORTS.

Contractors and/or subcontractors that are found to have willfully falsified payroll reports (Statements of Compliance), including correction certified payroll reports, may be subject to civil or criminal prosecution. Penalties may be imposed of \$1,000 and/or one year in prison for each false statement (see Section 1001 of Title 18 and Section 231 of Title 31 of the United States Code).

Remember, if you have any questions or need assistance concerning labor standards requirements help is always available. Contact the contract administrator for the project you're working on or the HUD Field Labor Relations staff in your area.

ACRONYMS AND SYMBOLS

CDBG -	Community Development Block Grant
CFR -	Code of Federal Regulations
CPR -	Certified Payroll Report
CWHSSA -	Contract Work Hours and Safety Standards Act
DBA -	Davis-Bacon Act
DBRA -	Davis-Bacon and Related Acts
DOL -	Department of Labor
FHA -	Federal Housing Administration
FLSA -	Fair Labor Standards Act
HUD -	Housing and Urban Development (Department of)
IHA -	Indian Housing Authority
LCA -	Local Contracting Agency
LDP -	Limited Denial of Participation
O/T -	Overtime
PHA -	Public Housing Agency
S/T -	Straight-time
SAC -	State Apprenticeship Council/Agency
TDHE -	Tribally-Designated Housing Entity
§ -	Section
¶ -	Paragraph

DAVIS-BACON - RELATED WEB SITES*

HUD Office of Labor Relations:

www.hud.gov/offices/olr

HUD Regulations:

<http://www.gpo.gov/fdsys/browse/collectionCfr.action?collectionCode=CFR>

HUDClips (HUD Forms and Publications):

www.hud.gov/offices/adm/hudclips/index.cfm

DOL Davis-Bacon and Related Acts Homepage:

<http://www.dol.gov/whd/contracts/dbra.htm>

DOL Regulations:

<http://www.gpo.gov/fdsys/browse/collectionCfr.action?collectionCode=CFR>

Davis-Bacon Wage Decisions:

www.wdol.gov

DOL Forms:

www.dol.gov/whd/programs/dbra/forms.htm

***Web addresses active as of January 2012**

Project Wage Rate Sheet			U.S. Department of Housing and Urban Development Office of Labor Relations			
Project Name:			Wage Decision Number/Modification Number:			
Project Number:			Project County:			
Work Classification	Basic Hourly Rate (BHR)	Fringe Benefits	Total Hourly Wage Rate	Laborers Fringe Benefits		\$
Bricklayers			\$	Group #	BHR	Total Wage
Carpenters			\$			\$
Cement Masons			\$			\$
Drywall Hangers			\$			\$
Electricians			\$			\$
Iron Workers			\$			\$
Painters			\$	Operators Fringe Benefits:		\$
Plumbers			\$	Group #	BHR	Total Wage
Roofers			\$			\$
Sheet Metal Workers			\$			\$
Soft Floor Workers			\$			\$
Tapers			\$			\$
Tile Setters			\$	Truck Drivers Fringe Benefits:		\$
Other Classifications				Group #	BHR	Total Wage
			\$			
			\$			
			\$			
Additional Classifications (HUD Form 4230-A)						
Work Classification	Basic Hourly Rate (BHR)	Fringe Benefits	Total Hourly Wage Rate	Date of HUD Submission to DOL		Date of DOL Approval
			\$			
			\$			
			\$			



U.S. Department of Labor
Wage and Hour Division

(For Contractor's Optional Use; See Instructions at www.dol.gov/whd/forms/wh347instr.htm)

Persons are not required to respond to the collection of information unless it displays a currently valid OMB control number.

Rev. Dec. 2008

OMB No.: 1215-0149
Expires: 12/31/2011

ADDRESS

NAME OF CONTRACTOR ☐ OR SUBCONTRACTOR ☐NAME OF CONTRACTOR OR SUBCONTRACTOR ☐

PROJECT OR CONTRACT NO.

PROJECT AND LOCATION

FOR WEEK ENDING

PAYROLL NO.

[illegible]

While completion of Form WH-347 is optional, it is mandatory for covered contractors performing work on Federally financed or assisted construction contracts to respond to the information collection contained in 29 C.F.R. §§ 3.3, 5.5(a). The Copeland Act (40 U.S.C. § 3145) contractors and subcontractors performing work on Federally financed or assisted construction contracts to "furnish weekly a statement with respect to the wages paid each employee during the preceding week." U.S. Department of Labor (DOL) regulations at 29 C.F.R. § 5.5(a)(3)(ii) require contractors to submit weekly a copy of all payrolls to the Federal agency contracting for or financing the construction project, accompanied by a signed "Statement of Compliance" indicating that the payrolls are correct and complete and that each laborer on the project has been paid not less than the proper Davis-Bacon prevailing wage rate for the work performed. DOL and federal contracting agencies receiving this information review the information to determine that employees have been paid legally required wages and fringe benefits.

Public Burden Statement

We estimate that it will take an average of 55 minutes to complete this collection, including time for reviewing instructions, searching existing data sources, gathering and maintaining the data needed, and completing and reviewing the collection of information. If you have any comments regarding these estimates or any other aspect of this collection, including suggestions for reducing this burden, send them to the Administrator, Wage and Hour Division, U.S. Department of Labor, Room 53502, 200 Constitution Avenue, N.W., Washington, D.C. 20210

(over)

(b) WHERE FRINGE BENEFITS ARE PAID IN CASH

☐ -- Each laborer or mechanic listed in the above referenced payroll has been paid, as indicated on the payroll, an amount not less than the sum of the applicable basic hourly wage rate plus the amount of the required fringe benefits as listed in the contract, except as noted in section 4(c) below.

(c) EXCEPTIONS

EXCEPTION (CRAFT)	EXPLANATION

REMARKS:

SIGNATURE

NAME AND TITLE

THE WILLFUL FALSIFICATION OF ANY OF THE ABOVE STATEMENTS MAY SUBJECT THE CONTRACTOR OR SUBCONTRACTOR TO CIVIL OR CRIMINAL PROSECUTION. SEE SECTION 1001 OF TITLE 18 AND SECTION 231 OF TITLE 31 OF THE UNITED STATES CODE.

Date _____
I, _____ (Name of Signatory Party) _____ (Title)
do hereby state:

(1) That I pay or supervise the payment of the persons employed by _____ (Contractor or Subcontractor) _____ on the _____ day of _____, _____, and ending the _____ day of _____, _____; that during the payroll period commencing on the _____ day of _____, _____, and ending the _____ day of _____, _____ all persons employed on said project have been paid the full weekly wages earned, that no rebates have been or will be made either directly or indirectly to or on behalf of said _____ (Contractor or Subcontractor) _____ from the full weekly wages earned by any person and that no deductions have been made either directly or indirectly from the full wages earned by any person, other than permissible deductions as defined in Regulations, Part 3 (29 C.F.R. Subtitle A), issued by the Secretary of Labor under the Copeland Act, as amended (48 Stat. 948, 63 Stat. 108, 72 Stat. 967; 76 Stat. 357; 40 U.S.C. § 3145), and described below:

(2) That any payrolls otherwise under this contract required to be submitted for the above period are correct and complete; that the wage rates for laborers or mechanics contained therein are not less than the applicable wage rates contained in any wage determination incorporated into the contract; that the classifications set forth therein for each laborer or mechanic conform with the work he performed.

(3) That any apprentices employed in the above period are duly registered in a bona fide apprenticeship program registered with a State apprenticeship agency recognized by the Bureau of Apprenticeship and Training, United States Department of Labor, or if no such recognized agency exists in a State, are registered with the Bureau of Apprenticeship and Training, United States Department of Labor.

(4) That:
(a) WHERE FRINGE BENEFITS ARE PAID TO APPROVED PLANS, FUNDS, OR PROGRAMS
☐ -- in addition to the basic hourly wage rates paid to each laborer or mechanic listed in the above referenced payroll, payments of fringe benefits as listed in the contract have been or will be made to appropriate programs for the benefit of such employees, except as noted in section 4(c) below.

U.S. Department of Housing and Urban Development
Office of Departmental Operations and Coordination
Washington, DC 20410

Email: www.OfficeofLaborRelations@hud.gov

**Labor Relations Desk Guide
LR01.DG**



NOTICE

The attached “Supplemental General Conditions” are made a part of this contract, which is financed by a HUD Community Development Block Grant Program. These “Supplemental General Conditions” are in addition to the General Conditions, and shall override and/or supersede any conflicting part of the General Conditions.

These “Supplemental General Conditions” consist of:

Part A – Community Development Block Grant Provisions; and

Attachments; and

Part B – Federal Certifications and Affidavits

SUPPLEMENTAL GENERAL CONDITIONS

PART A. – COMMUNITY DEVELOPMENT BLOCK GRANT PROVISIONS

COMPLIANCE WITH AIR AND WATER ACTS

In compliance with the Clean Air Act, as amended, 42 U.S.C. 1857 et. seq., The Federal Water Pollution Control Act, as amended, 33 U.S.C. 1251 et. seq. and the regulations of the Environmental Protection Agency with respect thereto, at 40 CFR Part 15.20, as amended from time to time, the contractor agrees that:

(1) Any facility to be utilized in the performance of this contract or any subcontract shall not be a facility listed on the EPA List of Violating Facilities pursuant to 40 CFR 15.20.

(2) He will comply with all requirements of Section 114 of the Clean Air Act, as amended, (42 USC 1857c-8) and Section 308 of the Federal Water Pollution Control Act, as amended, (33 USC 1251) relating to inspection, monitoring, entry, report and information, as well as all other requirements specified in said Section 114 and Section 308 and all regulations and guidelines issued thereunder.

(3) He will promptly notify the owner of any notification received from the Director, Office of Federal Activities; EPA, indicating that a facility utilized or to be utilized for the contract is under consideration to be listed on the EPA list of Violating Facilities.

(4) He will include or cause to be included the provisions of paragraph (1) through (4) of this section in every nonexempt subcontract and that he will take such action as the Government may direct as a means of enforcing such provisions.

2. EQUAL EMPLOYMENT OPPORTUNITY

1) If the contract amount is \$10,000 or less, the following conditions shall apply:

During the performance of . . .

- a. The Contractor will not discriminate against any employee or the applicant for employment because of race, color, religion, sex, or national origin. The Contractor will take affirmative action to ensure that applicants are employed and that employees are treated during employment, without regard to their race, color, sex or national origin. Such action shall include, but not be limited to, employment, upgrading, demotion, or transfer; recruitment or recruitment advertising, lay off or termination; rates of pay or other forms of compensation, and selection for training, including apprenticeship. The Contractor agrees to post in conspicuous places, available to employees and applicants for employment, notices to be provided by the owner setting forth the provisions of this nondiscrimination clause.
- b. The contractor will, in all solicitations or advertisements for employees placed by or on behalf of the Contractor, state that all qualified applicants will receive consideration for employment without regard to race, color, religion, sex or national origin.
- c. The Contractor will cause the foregoing provisions to be inserted in all subcontracts for any work covered by this contract so that such provisions will be binding upon each subcontractor, provided that the foregoing provisions shall not apply to contracts or subcontracts for standard commercial supplies or raw materials.

2) If the contract amount exceeds \$10,000, the following conditions shall apply:

During the performance of this contract the Contractor agrees as follows:

- a. The Contractor will not discriminate against any employee or the applicant for employment because of race, color, religion, sex or national origin. The Contractor will take affirmative action to ensure that applicants are employed and that employees are treated during employment, without regard to their race, color, religion, sex or national origin. Such action shall include, but not be limited to the following: Employment, upgrading, demotion, or transfer; recruitment or recruitment advertising, lay off or termination; rates of pay or other forms of compensation, and selection for training, including apprenticeship. The Contractor agrees to post in conspicuous places, available to employees and applicants for employment, notices to be provided setting forth the provisions of this nondiscrimination clause.
- b. The Contractor will, in all solicitations or advertisements for employees placed by or on behalf of the Contractor, state that qualified applicants will receive consideration for employment without regard to race, color, religion, sex or national origin.
- c. The Contractor will send to each labor union or representative of workers with which he has a collective bargaining agreement or other contract or understanding, a notice to be provided by the Contract Compliance Officer advising the said labor union or workers' representatives of the Contractor's commitments under this section and shall post copies of the notice in conspicuous places available to employees and applicants for employment.
- d. The Contractor will comply with all provisions of Executive Order 11246 of September 24, 1965 and of the rules, regulations and relevant orders of the Secretary of Labor.
- e. The Contractor will furnish all information and reports required by Executive Order 11246 of September 24, 1965 and by rules, regulations and orders of the Secretary of Labor, or pursuant thereto, and will permit access to his books, records and accounts by the Department and the Secretary of Labor for purposes of investigation to ascertain compliance with such rules, regulations and orders.
- f. In the event of the Contractor's noncompliance with the nondiscrimination clauses of this contract or with any of the said rules, regulations, or orders, this contract may be declared ineligible for further Government contracts or federally assisted construction contracts in accordance with procedures authorized in Executive Order 11246 of September 24, 1965 or by rule, regulation, or order of the Secretary of Labor, or as otherwise provided by law.
- g. The Contractor will include the portion of the sentence immediately preceding paragraph (1) and the provisions of paragraphs (1) through (7) in every subcontract or purchase order unless exempted by rules, regulations, or orders of the Secretary of Labor issued pursuant to Section 204 of Executive Order 11246 of September 24, 1965, so that such provisions will be binding upon each subcontractor or vendor. The Contractor will take such action with respect to any subcontract or purchase order as the Department may direct as a means of enforcing such provisions, including sanctions for noncompliance: Provided, however, that in the event a Contractor becomes involved in, or is threatened with, litigation with a subcontractor or vendor as a result of such direction by the Department, the Contractor may request the United States to enter into such litigation to protect the interests of the United States.

3) NOTICE OF REQUIREMENT FOR AFFIRMATIVE ACTION TO ENSURE EQUAL EMPLOYMENT OPPORTUNITY (EXECUTIVE ORDER 11246)

1. The Offeror's or Bidder's attention is called to the "Equal Opportunity Clause" and the "Standard Federal Equal Employment Opportunity Construction Contract Specifications" set forth herein.
2. The goals and timetables for minority and female participation, expressed in percentage terms for the Contractor's aggregate work force in each trade on all construction work in the covered area, are as follows:

Timetables	Goals for minority participation for each trade	Goals for female participation in each trade
October 1, 1980 to Further Notice	15.5%	6.9%

These goals are applicable to all the Contractor's construction work (whether or not it is Federal or Federally assisted) performed in the covered area. If the Contractor performs construction work in a geographical area located outside of the covered area, it shall apply the goals established for such geographical area where the work is actually performed. With regard to this second area, the Contractor also is subject to the goals for both its federally involved and nonfederally involved construction.

The Contractor's compliance with the Executive Order and the regulations in 41 CFR Part 60-4 shall be based on its implementation of the Equal Opportunity Clause, specific affirmative action obligations required by the specifications set forth in 41 CFR 60-4.3(a), and its effort to meet the goals established for the geographical area where the contract resulting from this solicitation is to be performed. The hours of minority and female employment and training must be substantially uniform throughout the length of the contract, and in each trade, and the Contractor shall make a good faith effort to employ minorities and women evenly on each of its projects. The transfer of minority or female employees or trainees from Contractor to Contractor or from project to project for the sole purpose of meeting the Contractor's goals shall be a violation of the contract, the Executive Order and the regulations in 41 CFR Part 60-4. Compliance with the goals will be measured against the total work hours performed.

3. The Contractor shall provide written notification to the Director of the Office of Federal Contracts Compliance Programs within 10 working days of award of any construction subcontract in excess of \$10,000 at any tier for construction work under the contract resulting from this solicitation. The notification shall list the name, address and telephone number of the subcontractor, employer identification number, estimated dollar amount of the subcontract; estimated starting and completion dates of the subcontract, and the geographical area in which the contract is to be performed.

4. As used in this Notice, and in the contract resulting from this solicitation, the "covered area" is State of Florida, County of Broward, City of Fort Lauderdale.

4. STANDARD FEDERAL EQUAL EMPLOYMENT OPPORTUNITY CONSTRUCTION CONTRACT SPECIFICATIONS (EXECUTIVE ORDER 11246)

1. As used in these specifications:

- a. "Covered area" means the geographical area described in the solicitation from which this contract resulted;

- b. "Director means Director, Office of Federal Contract Compliance Programs, United States Department of Labor, or any person to whom Director delegates authority;
- c. "Employer identification number" means the Federal Social Security number used on the Employer's Quarterly Federal Tax Return, U.S. Treasury Department form 941.
- d. "Minority" includes:
 - (i) Black (all persons having origins in the Black African racial groups not of Hispanic origin);
 - (ii) Hispanic (all persons of Mexican, Puerto Rican, Cuban, Central or South American or other Spanish Culture or origin, regardless of race;
 - (iii) Asian and Pacific Islander (all persons having origins in any of the original peoples of the Far East, Southeast Asia, the Indian subcontinent, or the Pacific Islanders); and
 - (iv) American Indian or Alaskan Native (all persons having origins in any of the original peoples of North America and maintaining identifiable tribal affiliations through membership and participation or community identification).

2. Whenever the Contractor or any Subcontractor at any tier, subcontracts a portion of the work involving any construction trade, it shall physically include in each subcontract in excess of \$10,000 the provisions of these specification and the Notice which contains the applicable goals for minority and female participation and which is set forth in the solicitations from which this contract resulted.

3. If the Contractor is participating (pursuant to 41 CFR 60-4.5) in a Hometown Plan approved by the U.S. Department of Labor in the covered area either individually or through an association, its affirmative action obligations on all work in the Plan area (including goals and timetables) shall be in accordance with that Plan for those trades which have unions participating in the Plan. Contractors must be able to demonstrate their participation in and compliance with the provisions of any such Hometown Plan. Each Contractor or Subcontractor participating in an approved Plan is individually required to comply with its obligations under the EEO clause, and to make a good faith effort to achieve each goal under the Plan in each trade in which it has employees. The overall good faith performance by other Contractors or Subcontractors toward a goal in an approved Plan does not excuse any covered Contractor's or Subcontractor's failure to take good faith efforts to achieve the plan goals and timetables.

4. The Contractor shall implement the specific affirmative action standards provided in paragraphs 7a through p of these specifications. The goals set forth in the solicitation from which this contract resulted are expressed as percentages of the total hours of employment and training of minority and female utilization the Contractor should reasonably be able to achieve in each construction trade in which it has employees in the covered area. Covered Construction contractors performing construction work in geographical areas where they do not have a Federal or federally assisted construction contract shall apply the minority and female goals established for the geographical area where the work is being performed. Goals are published periodically in the Federal Register in notice form, and such notices may be obtained from any Office of Federal Contract Compliance Programs office or from Federal procurement contracting officers. The Contractor is expected to make substantially uniform progress toward its goal in each draft during the period specified.

5. Neither the provisions of any collective bargaining agreement, nor the failure by a union with whom the Contractor has a collective bargaining agreement, to refer either minorities or women shall

excuse the Contractor's obligations under these specifications, Executive Order 11246, or the regulations promulgated pursuant thereto.

6. In order for the nonworking training hours of apprentices and trainees to be counted in meeting the goals, such apprentices and trainees must be employed by the Contractor during the training period and the Contractor must have made a commitment to employ the apprentices and trainees at the completion of their training, subject to the availability of employment opportunities. Trainees must be trained pursuant to training programs approved by U.S. Department of Labor.

7. The Contractor shall take specific affirmative action to ensure equal employment opportunity. The evaluation of the Contractor's compliance with these specifications shall be based upon its effort to achieve maximum results from its actions. The Contractor shall document these efforts fully and shall implement affirmative action steps at least as extensive as the following:

- a. Ensure and maintain a working environment free of harassment, intimidation and coercion at all sites and in all facilities at which the Contractor's employees are assigned to work. The Contractor, where possible, will assign two or more women to each construction project. The Contractor shall specifically ensure that all foremen, superintendents and other on-site supervisory personnel are aware of and carry out the Contractor's obligation to maintain such a working environment, with specific attention to minority or female individuals working at such sites or in such facilities.
- b. Establish and maintain a current list of minority and female recruitment sources, provide written notification to minority and female recruitment sources and to community organizations when the Contractor or its unions have employment opportunities available and maintain a record of the organizations' responses.
- c. Maintain a current file of the names, addresses and telephone numbers of each minority and female off-the-street applicant and minority or female referral from a union, a recruitment source or community organization and of what action was taken with respect to each such individual. If such individual was sent to the union hiring hall for referral and was not referred back to the Contractor by the Union, or if referred, not employed by the Contractor, this shall be documented in the file with the reason therefore, along with whatever additional actions the Contractor may have taken.
- d. Provide immediate written notification to the Director when the union or unions with which the Contractor has a collective bargaining agreement has not referred to the Contractor a minority person or woman sent by the Contractor, or when the Contractor has other information that the union referral process has impeded the Contractor's efforts to meet its obligations.
- e. Develop on-the-job training opportunities and/or participate in training programs or the area which expressly include minorities and women, including upgrading programs and apprenticeship and trainee programs relevant to the Contractor's employment needs, especially those programs funded or approved by the Department of Labor. The Contractor shall provide notice of these programs to the sources compiled under 7b above.
- f. Disseminate the Contractor's EEO policy by providing notice of the policy to unions and training programs requesting their cooperation in assisting the Contractor in meeting its EEO obligations; by including it in any policy manual and collective bargaining agreement by publicizing it in the company newspaper, annual report, etc.; by specific review of the policy with all management personnel and with all minority and female employees at least once a

year; and by posting the company EEO policy on bulletin boards accessible to all employees at each location where construction work is performed.

- g. Review, at least annually, the company's EEO policy and affirmative action obligations under these specifications with all employees having any responsibility for hiring, assignment, layoff, termination or other employment decisions including specific review of these items with on-site supervisory personnel such as Superintendents, General Foremen, etc., prior to the initiation to construction work at any job site. A written record shall be made and maintained identifying the time and place of these meetings, persons attending, subject matter discussed and disposition of the subject matter.
- h. Disseminate the Contractor's EEO policy externally by including it in any advertising in the news media, specifically including minority and female news media and providing written notification to and discussing the Contractor's EEO policy with other contractors and subcontractors with whom the Contractor does or anticipates doing business.
- i. Direct its recruitment efforts, both oral and written, to minority female and community organizations, to schools with minority and female students and to minority and female recruitment and training organizations serving the contractor's recruitment area and employment needs. Not later than one month prior to the date for the acceptance of applications for apprenticeship or other training by any recruitment source, the Contractor shall send written notification to organizations such as the above, describing the openings, screening procedures and tests to be used in the selection process.
- j. Encourage present minority and female employees to recruit other minority persons and women and, where reasonable, provide after school, summer and vacation employment to minority and female youth both on the site and in other areas of a Contractor's work force.
- k. Validate all tests and other selection requirements where there is an obligation to do so under 41 CFR 60-3.
- l. Conduct, at least annually, an inventory and evaluation at least of all minority and female personnel for promotional opportunities and encourage these employees to seek or to prepare for, through appropriate training, etc., such opportunities.
- m. Ensure that seniority practices, job classifications, work assignments and other personnel practices, do not have a discriminatory effect by continually monitoring all personnel and employment related activities to ensure that the EEO policy and the Contractor's obligations under these specifications are being carried out.
- n. Ensure that all facilities and company activities are non-segregated except that separate or single-user toilet and necessary changing facilities shall be provided to assure privacy between the sexes.
- o. Document and maintain a record of all solicitations of offers for subcontracts from minority and female construction contractors and suppliers, including circulation of solicitations to minority and female contractor associations and other business associations.
- p. Conduct a review, at least annually, of all supervisors' adherences to and performance under the Contractor's EEO policies and affirmative action obligations.

8. Contractors are encouraged to participate in voluntary associations which assist in fulfilling one or more of their affirmative action obligations (7a through p). The efforts of a contractor association, joint contractor-union, contractor-community, or other similar group of which the contractor is a member and participant, may be asserted as fulfilling any one or more of its obligations under 7a through p of these Specifications provided that the Contractor actively participates in the group, makes every effort to ensure that the group has a positive impact on the employment of minorities and women in the industry, ensures that the concrete benefits of the program are reflected in the Contractor's minority and female work force participation, makes a good faith effort to meet its individual goals and timetables, and can provide access to documentation which demonstrates the effectiveness of actions taken on behalf of the Contractor. The obligation to comply however, is the Contractor's and failure of such a group to fulfill an obligation shall not be a defense for the Contractor's noncompliance.

9. A single goal for minorities and a separate single goal for women have been established. The Contractor, however, is required to provide equal employment opportunity and to take affirmative action for all minority groups, both male and female, and all women, both minority and non-minority. Consequently, the Contractor may be in violation of the Executive Order if a particular group is employed in a substantially disparate manner (for example, even though the Contractor has achieved its goals for women generally, the Contractor may be in violation of the Executive Order if a specific minority group of women is underutilized).

10. The Contractor shall not use the goals and timetables or affirmative action standards to discriminate against any person because of race, color, religion, sex or national origin.

11. The Contractor shall not enter into any Subcontract with any person or firm debarred from Government contracts pursuant to Executive Order 11246.

12. The Contractor shall carry out such sanctions and penalties for violation of these specifications and of the Equal Opportunity Clause, including suspension, termination and cancellation of existing subcontracts as may be imposed or ordered pursuant to Executive Order 11246, as amended, and its implementing regulations, by the Office of Federal Contract Compliance Programs. Any Contractor who fails to carry out such sanctions and penalties shall be in violation of these specifications and Executive Order 11246, as amended.

13. The Contractor, in fulfilling its obligations under these specifications, shall implement specific affirmative action steps, at least as extensive as those standards prescribed in paragraph 7 of these specifications, so as to achieve maximum results from its efforts to ensure equal employment opportunity. If the Contractor fails to comply with the requirements of the Executive Order, the implementing regulations, or these specifications, the Director shall proceed in accordance with 41 CFR 60-4.8.

14. The Contractor shall designate a responsible official to monitor all employment related activity to ensure that the company EEO policy is being carried out, to submit reports relating to the provisions hereof as may be required by the Government and to keep records. Records shall at least include for each employee the name, address, telephone numbers, construction trade, union affiliation if any, employee identification number when assigned, social security number, race, sex, status (e.g., mechanic, apprentice, trainee, helper, or laborer), dates of changes in status, hours worked per week in the indicated trade, rate of pay, and locations at which the work was performed. Records shall be maintained in an easily understandable and retrievable form; however, to the degree that existing records satisfy this requirement, Contractors shall not be required to maintain separate records.

15. Nothing herein provided shall be construed as a limitation upon the application of other laws which establish different standards of compliance or upon the application of requirements for the hiring of local or other area residents (e.g., those under the Public Works Employment Act of 1977 and the Community Development Block Grant Program).

5. NON-SEGREGATED FACILITIES. The Contractor certifies that he does not maintain or provide for his employees any segregated facilities at any of his establishments, and that he does not permit his employees segregated facilities at any of his establishments, and that he does not permit his employees to perform their services at any location, under his control, where segregated facilities are maintained. The Contractor covenants that he will not maintain or provide for his employees any segregated facilities at any of his establishments and that he will not permit his employees to perform their services at any location, under his control, where segregated facilities are maintained. As used in this paragraph, the term "segregated facilities" means any waiting rooms, work areas, restrooms and washrooms, restaurants and other eating areas, time clocks, locker rooms and other storage or dressing areas, parking lots, drinking fountains, recreation or entertainment areas, transportation, and housing facilities provided for employees which are segregated by explicit directive or are in fact segregated on the basis of race, creed, color, or national origin, because of habit, local custom, or otherwise. The Contractor agrees that prior to the award of subcontracts exceeding \$10,000 which are not exempt from the provisions of the Equal Opportunity clause, and that he will retain such certifications in his files.

6. INTEREST OF CERTAIN FEDERAL AND OTHER OFFICIALS

- a. No member of or delegate to the Congress of the United States and no Resident Commissioner shall be admitted to any share or part of this contract or to any benefit to arise from same: Provided, that the foregoing provision of this Section shall not be construed to extend to this Contract if made with a corporation for its general benefit.
- (b) No member, officer, or employee of the Grantee, or its designees or agents, no member of the governing body of the locality in which the Project is located and no other public officials of such locality or localities who exercises any functions or responsibilities in connection with the Project during his tenure or for one year thereafter, shall have any interest, direct or indirect, in any Contract or Subcontract, or the proceeds thereof, for work to be performed under this contract.

7. SECTION 3 PLAN

- a. Contract Certification Required by Section 3 of the Housing and Urban Development Act of 1968. Section 3 Clause: The contractor will include the provisions of paragraphs (1) and (2) in every subcontract so that such provisions will be binding upon each subcontractor.
- (1) The work to be performed under this contract is on a project assigned under a program providing direct Federal financial assistance from the Department of Housing and Urban Development and is subject to the requirements of Section 3 of the Housing and Urban Development Act of 1968, as amended, 12 U.S.C. 1701u. Section 3 of the Housing and Urban Development Act of 1968, as amended, requires that economic opportunities generated by certain HUD financial assistance for housing and community development programs shall, to the greatest extent feasible, be given to low and very low income persons, particularly those who are recipients of government assistance for housing and to businesses that provide economic opportunities for these persons.

The purpose of Section 3 is to promote the award of jobs and contracts, generated from projects receiving HUD financial assistance, to low income residents and businesses of the areas where the projects to be assisted are located. Section 3 does not require the creation of economic opportunities for low and very low-income persons simply for the sake of creating economic opportunities. SECTION 3 REQUIRES THAT WHEN EMPLOYMENT OR CONTRACT OPPORTUNITIES ARE GENERATED BECAUSE A PROJECT OR ACTIVITY UNDERTAKEN BY A RECIPIENT OF HUD FINANCIAL ASSISTANCE NECESSITATES THE EMPLOYMENT OF ADDITIONAL PERSONNEL THROUGH INDIVIDUAL HIRING OR THE AWARDED OF CONTRACTS FOR WORK, PREFERENCE MUST BE GIVEN TO HIRING LOW AND VERY LOW INCOME PERSONS AND TO CONTRACTING WITH BUSINESSES OWNED BY THESE PERSONS OR THAT SUBSTANTIALLY EMPLOY LOW AND VERY LOW INCOME PERSONS.

If the Contractor has no need for additional employees or trainees, or has no need to contract for work, then the Section 3 preference requirements are not triggered, because the contractor is not recruiting any individuals for jobs or soliciting any business concerns for contracts.

The City and all project sponsors are responsible for compliance with Section 3 on two levels: When soliciting for contractors and in working with contractors who are awarded work funded by HUD programs.

Section 3 coverage in housing and community development programs is limited to housing and community development assistance expended for housing rehabilitation (including reduction and abatement of lead-based paint hazards), housing construction and other public construction for which the amount of the assistance exceeds \$200,000. The requirements apply to contractors and subcontractors performing work on projects funded by housing and community development assistance for which the City's or the project sponsor's award exceeds \$200,000 and the contract or subcontract exceeds \$100,000. If the City's or project sponsor's award of assistance exceeds \$200,000 but the contracts and subcontracts do not exceed \$100,000, then only the City or the project sponsor are subject to Section 3 preference requirements. The City's or the project sponsor's responsibility includes awarding contracts, to the greatest extent feasible, to Section 3 business concerns. These requirements apply to the entire project or activity that is funded with Section 3 covered assistance, regardless of whether the Section 3 activity is fully or partially funded with Section 3 covered assistance.

For competitively awarded assistance involving housing rehabilitation, construction or other public construction, where the amount awarded to the applicant may exceed \$200,000, the Notice of Funding Availability (NOFA) must include a statement that one of the purposes of the assistance is to give, to the greatest extent feasible, and consistent with existing Federal, State and local laws and regulations, job training, employment, contracting and other economic opportunities to Section 3 residents and Section 3 business concerns. For purposes of Section 3 compliance, the service area for residents and businesses will be within the City limits. A Section 3 resident is (1) a public housing resident; or (2) an individual who resides in the metropolitan area in which the Section 3 covered assistance is expended and who is a low income or very low-income persons. A Section 3 business is one that is (1) 51% or more owned by a Section 3 residents; or (2) has at least 30% of its employees included persons who are currently Section 3 residents or within 3 years of the date of first employment with the business concern were Section 3 residents; or (3) provides evidence of a commitment to subcontract in excess of 25% of the dollar award of all subcontracts to be awarded to business concerns that meet the qualifications of (1) or (2) of this paragraph. In the evaluation of applications for the award of assistance, consideration will be given to the extent to which an applicant has demonstrated that it will train and employ Section 3 residents and contract with Section 3 business concerns for economic opportunities generated in connection with the assisted project or activity. The evaluation criteria to be utilized, and the rating points to be assigned, will be specified in

the NOFA. An acceptable goal or standard to be used in evaluating applications is the commitment to employ Section 3 residents as 10% of the aggregate number of new hires for each year over the duration of the Section 3 project.

The City or its project sponsors may demonstrate compliance with the requirements of Section 3 by committing to award to Section 3 business concerns at least 10% of the total dollar amount of all Section 3 covered contracts for building trades work arising in connection with housing rehabilitation, housing construction and other public construction and at least 3% of the total dollar amount of all other Section 3 covered contracts. If the City or the project sponsor meets these minimum goals, it will be considered to have complied with the Section 3 preference requirements. If these goals are not met, the City or the project sponsor must demonstrate why it was not feasible to meet the goals.

If the City or the project sponsor undertake any housing rehabilitation, housing construction and other public construction projects that exceed the \$200,000 limit, the City or the project sponsor is responsible for undertaking all responsibilities outlined in 24 CFR 135.32. The project sponsor is responsible for notifying the City of each such instance, so that proper monitoring and compliance can be instituted. All Section 3 covered contracts shall include the following clause:

Section 3 Clause

A. The work to be performed under this contract is subject to the requirements of Section 3 of the Housing and Urban Development Act of 1968, as amended, 12 U.S.C. 1701u (Section 3). The purpose of Section 3 is to ensure that employment and other economic opportunities generated by HUD assistance or HUD-assisted projects covered by Section 3, shall, to the greatest extent feasible, be directed to low and very low income persons, particularly persons who are recipients of HUD assistance for housing.

B. The parties to this contract agree to comply with HUD's regulations in 24 CFR Part 135 which implement Section 3. As evidenced by their execution of this contract, the parties to this contract certify that they are under no contractual or other impediment that would prevent them from complying with the Part 135 regulations.

C. The Contractor agrees to send to each labor organization or representative of workers with which the Contractor has a collective bargaining agreement or other understanding, if any, a notice advising the labor organization or workers' representative of the Contractor's commitments under this Section 3 clause and will post copies of the notice in conspicuous places at the work site where both employees and applicants for training and employment positions can see the notice. The notice shall describe the Section 3 preference, shall set forth minimum number and job titles subject to hire, availability of apprenticeship and training positions, the qualifications for each; and the name and location of the person(s) taking applications for each of the positions; and the anticipated date the work shall begin.

D. The Contractor agrees to include this Section 3 clause in every subcontract subject to compliance with regulations in 24 CFR Part 135 and agrees to take appropriate action, as provided in an applicable provision of the subcontract or in this Section 3 clause, upon a finding that the subcontractor is in violation of the regulations in 24 CDR Part 135. The Contractor will not subcontract with any subcontractor where the Contractor has notice of knowledge that the subcontractor has been found in violation of the regulations in 24 CFR Part 135.

E. The Contractor will certify that any vacant employment positions, including training positions, that are filled (1) after the contract is selected but before the contract is executed, and (2) with

persons other than those to whom the regulations of 24 CFR Part 135 require employment opportunities to be directed, were not filled to circumvent the contractor's obligations under 24 CFR Part 135.

F. Noncompliance with HUD's regulations in 24 CFR Part 135 may result in sanctions, termination of this contract for default and debarment or suspension from future HUD-assisted contracts.

8. PROHIBITED USE OF LEAD-BASED PAINT

a. **Prohibited Use of Lead-Based Paint.** The use of paint containing more than one percent lead by weight (calculated as lead metal) in the total nonvolatile content of liquid paints is prohibited on HUD projects in accordance with Paragraph b.

b. **Applicability.** All new construction and rehabilitation of HUD assisted, owned and mortgage insured residential properties come under this restriction. The maintenance of public housing is also covered by this restriction. The prohibition applies to all exposed interior surfaces and to all portions of exterior elements and surfaces readily accessible to children, i.e. decks, stairs, porches, railings, doors, windows, etc. Concealed work such as structural steel is excluded

In public housing, in HUD-owned properties and in rehabilitation work, any old lead-based paint remaining on walls and ceilings shall be removed and completely concealed with a suitable covering such as drywall, hardboard, plywood, etc. before these surfaces are redecorated.

9. REVIEW BY LOCAL PUBLIC AGENCY. The City of Fort Lauderdale, its authorized representatives and agents and the Representative for the Secretary of the U.S. Department of Housing and Urban Development shall at all times have access to and be permitted to observe and review all work, materials, equipment, payrolls, personnel records, employment conditions, material, invoices and other relevant data and records pertaining to this contract, provided, however, that all instructions and approvals with respect to the work will be given to the contractor only by the City of Fort Lauderdale through its authorized representatives or agents.

10. Contract Certification Required Acknowledging Requirement of Title VI of the Civil Rights Act of 1964. Title VI of the Civil Rights Act of 1964: To the extent applicable to this agreement, the contractor will comply with, and agrees to include this provision in every subcontract:

Title VI of the Civil Rights Act of 1964 (P.L. 88-352) and the regulation issued pursuant thereto (24 CFR Part 1), which provides that no person in the United States shall on the grounds of race, color or national origin, be excluded from participation in, be denied the benefits of, or be otherwise subjected to discrimination under any program or activity for which the applicant receives Federal financial assistance and will immediately take any measures necessary to effectuate this assurance. If any real property or structure thereon provided or improved with the aid of Federal financial assistance extended to the applicant, this assurance shall obligate the applicant or in the case of any transfer of such property, any transferee, for the period during which the real property or structure is used for a purpose for which the Federal financial assistance is extended, or for another purpose involving the provision of similar services or benefits.

11. Contract Certification Required Acknowledging Requirement of Section 109 of the Housing and Community Development Act of 1974. Section 109 of the Housing and Community Development Act of 1974 and the regulations issued pursuant thereto (24 CFR Part 570.601), which provides that no person in the United States shall, on the grounds of race, color, national origin, or sex, be

excluded from participation in, be denied the benefits of, or be subjected to discrimination under any program or activity funded in whole or in part with the funds provided under 24 CFR 570.

12. Contract Certification Required Acknowledging Requirement of Section 504 of the Rehabilitation Act of 1973, as amended. Section 504 of the Rehabilitation Act of 1973, as amended, and the regulations issued pursuant thereto, provides that no otherwise qualified handicapped individual in the United States, shall solely by reason of his/her handicap be excluded from the participation in, be denied the benefits of, or be discriminated against under any program or activity receiving Federal financial assistance.

13. VERIFICATION OF CONTRACTOR ELIGIBILITY AND TERMINATION OF INELIGIBLE CONTRACTORS.

a. By the insertion of certification of eligibility clauses in all contracts and subcontracts, the prime contractor and all subcontractors state that they are eligible for award of a Federally assisted or insured contract. The local or State agency shall verify that all prime contractors are eligible prior to contract award by reviewing the current HUD List of Debarred, Suspended, or Ineligible Participants and the General Services Administration's Consolidated List of Debarred, Suspended and Ineligible Contractors. These lists will be supplied by HUD and kept current. HUD Field Office Labor Relations Staff will similarly verify prime contractor eligibility, for contracts being directly administered by HUD. In both cases, prime contractors shall be informed, in preconstruction conferences, that it is their responsibility to employ only eligible subcontractors who have certified eligibility in written contracts containing Federal Labor Standards Provisions.

b. Should any subcontractor be found ineligible after award of a contract, its contract shall be terminated and the matter referred to the Department of Labor for its action.

14. Nondiscrimination Under the Age Discrimination Act of 1975, as amended. To the extent required by law, the Contractor shall comply with the requirements of the Age Discrimination Act of 1975 (P.L. 94-135), as amended, which provides that no person in the United States shall, on the basis of age, be excluded from the participation in, be denied the benefits of, or be subjected to discrimination under any program or activity receiving Federal financial assistance.

15. Prohibition of Interest of Members, Officers, or Employees of City, Member of Local Governing Body or Other Public Official. No member, officer, employee, designee or agent of the City, no member of the governing body of the locality in which the program is situated and no other public official of such locality for localities who exercised any functions or responsibilities with respect to the subject matter of the Contract during his tenure or for one year thereafter, shall have any interest, direct or indirect, in any contract or subcontract, or the proceeds thereof, for work to be performed in connection with the program assisted under the Contract. Contractor shall incorporate, or cause to be incorporated, in all such contracts or subcontracts, a provision prohibiting such interest pursuant to the mandates of this section.

16. Prohibition Against Payments of Bonus or Commission. In that Federal financial assistance is provided in connection with this Agreement, such assistance shall not be used in the payment of any bonus or commission for the purpose of obtaining HUD approval of the application for such assistance, or HUD approval of applications for additional assistance, or any other approval or concurrence of HUD required under this Agreement, Title I of the Housing and Community Development Act of 1974, as amended, or HUD regulations with respect thereto; provided; however, that reasonable fees for bona fide technical consultant, managerial or other such services, other than actual solicitation, are not hereby prohibited if otherwise eligible as program costs.

17. Records and Accounts. The Contractor shall retain records for three (3) years from ending date of City's fiscal year (September 30) in which this contract is paid in full and/or all matters related to this Contract have been disposed of, whichever is later. Contractor shall at any time during normal business hours and as often as City and/or applicable Federal grantee agencies, including but not limited to the U.S. Department of Housing and Urban Development, the U.S. Department of Labor, the Comptroller General of the United States, or any of their duly authorized representatives, may deem necessary, make available any books, documents, papers, and records which are directly pertinent to this Contract, for the purpose of making audit, examination, excerpts and transcripts. This clause is binding on all consultants and subcontractors employed by the Contractor in connection with the Project.

18. Community Development Block Grant Program Compliance. The Contractor shall comply with all other requirements of the City's Community Development Block Grant Program.

U.S. Department of Housing and Urban Development
Community Development Block Grant Program

FEDERAL LABOR STANDARDS PROVISIONS

1. APPLICABILITY

The Project or Program to which the work covered by this Contract pertains is being assisted by the United States of America and the following Federal Labor Standards Provisions are included in this Contract pursuant to the provisions applicable to such Federal assistance.

2. MINIMUM WAGE RATES FOR LABORERS AND MECHANICS

All laborers and mechanics employed upon the work covered by this Contract shall be paid unconditionally and not less often than once each week and without subsequent deduction or rebate on any account (except such payroll deductions as are made mandatory by law and such other payroll deductions as are permitted by the applicable regulations issued by the Secretary of Labor, United States Department of Labor, pursuant to the Anti-Kickback Act hereinafter identified), the full amount due at time of payment computed at wage rates not less than those contained in the wage determination decision of said Secretary of Labor (a copy of which is attached and herein incorporated by reference), regardless of any contractual relationship which may be alleged to exist between the Contractor or any subcontractor and such laborers and mechanics. All laborers and mechanics employed upon such work shall be paid in cash, except that payment may be by check if the employer provides or secures satisfactory facilities approved by the City of Fort Lauderdale for the cashing of the same without cost or expense to the employee. For the purpose of this clause, contributions made or costs reasonably anticipated under Section 1 (b) (2) of the Davis-Bacon Act on behalf of laborers or mechanics are considered wages paid to such laborers or mechanics, subject to the provisions of Section 5.5 (a) (1) (iv) of Title 29, Code of Federal Regulations. Also for the purpose of this clause, regular contributions made or costs incurred for more than a weekly period under plans, funds, or programs, but covering the particular weekly period, are deemed to be constructively made or incurred during such weekly period.

3. UNDERPAYMENTS OF WAGES OR SALARIES

In case of underpayment of wages by the Contractor or by any subcontractor to laborers or mechanics employed by the Contractor or subcontractor upon work covered by the Contract, the City of Fort Lauderdale in addition to such other rights as may be afforded it under this Contract shall withhold from the Contractor, out of any payments due the Contractor, so much thereof as the City of

Fort Lauderdale may consider necessary to pay such laborers or mechanics the full amount of wages required by this Contract. The amount so withheld may be disbursed by the City of Fort Lauderdale, for and on account of the Contractor or the Subcontractor (as may be appropriate) to the respective laborers or mechanics to whom the same is due or on their behalf to plans, funds, or programs for any type of fringe benefit prescribed in the applicable wage determination.

4. ANTICIPATED COST OF FRINGE BENEFITS

If the Contractor does not make payments to a trustee or other third person, he may consider as part of the wages of any laborer or mechanic the amount of any costs reasonably anticipated in providing fringe benefits under a plan or program of a type expressly listed in the wage determination decision of the Secretary of Labor which is a part of this Contract: Provided, however, the Secretary of Labor has found, upon the written request of the Contractor, that the applicable standards of the Davis-Bacon Act have been met. The Secretary of Labor may require the Contractor to set aside in a separate account assets for the meeting of obligations under the plan or program. A copy of any findings made by the Secretary of Labor in respect to fringe benefits being provided by the Contractor must be submitted to the City of Fort Lauderdale with the first payroll filed by the Contractor subsequent to receipt of the findings.

5. OVERTIME COMPENSATION REQUIRED BY CONTRACT WORK HOURS AND SAFETY STANDARDS ACT (76 STAT. 357-360: TITLE 40 U.S.C., SECTIONS 327-332)

- a. Overtime Requirements. No Contractor or subcontractor contracting for any part of the Contract work which may require or involve the employment of laborers or mechanics, including watchmen and guards, shall require or permit any laborer or mechanic in any work week in which he is employed on such work to work in excess of 40 hours in such work week unless such laborer or mechanic receives compensation at a rate not less than one and one-half times his basic rate of pay for all hours worked in excess of 40 hours in such work week, as the case may be.
- b. Violation: Liability for Unpaid Wages Liquidated Damages. In the event of any violation of the clause set forth in paragraph (a), the Contractor and any Subcontractor responsible therefore shall be liable to any affected employee for his unpaid wages. In addition, such Contractor and Subcontractor shall be liable to the United States for liquidated damages. Such liquidated damages shall be computed with respect to each individual laborer or mechanic employed in violations of the clause set forth in paragraph (a) in the sum of \$10 for each calendar day on which such employee was required or permitted to work in excess of 8 hours or in excess of the standard work week of 40 hours without payment of the overtime wages required by the clause set forth in paragraph (a).
- c. Withholding for Liquidated Damages. The City of Fort Lauderdale shall withhold or cause to be withheld, from any monies payable on account of work performed by the Contractor or Subcontractor, such sums as may administratively be determined to be necessary to satisfy any liabilities of such Contractor or Subcontractor for liquidated damages as provided in the clause set forth in paragraph (b).
- d. Subcontracts. The Contractor shall insert in any subcontracts the clauses set forth in paragraphs (a), (b) and (c) of this Section and also a clause requiring the Subcontractors to include these clauses in any lower tier subcontracts, which they may enter into, together with a clause requiring this insertion in any further subcontracts that may in turn be made.

6. EMPLOYMENT OF APPRENTICES/TRAINEES

- a. Apprentices will be permitted to work at less than the predetermined rate for work they performed when they are employed and individually registered in a bona fide apprenticeship program registered with the U.S. Department of Labor, Manpower Administration, Bureau of Apprenticeship and Training, or with a State Apprenticeship Agency recognized by the Bureau, or if a person is employed in his first 90 days of probationary employment as an apprentice in such an apprenticeship program, who is not individually registered in the program, but who has been certified by the Bureau of Apprenticeship and Training or a State Apprenticeship Agency (where appropriate) to be eligible for probationary employment as an apprentice. The allowable ratio of apprentices to journeymen in any craft classification shall not be greater than the ratio permitted to the Contractor as to his entire work force under the registered program. Any employee listed on a payroll at an apprentice wage rate, who is not a trainee as defined in subdivision (b) of this subparagraph or is not registered or otherwise employed as stated above, shall be paid the wage rate determined by the Secretary of Labor for the classification of work he actually performed. The Contractor or Subcontractor will be required to furnish to the contracting officer or a representative of the Wage-Hour Division of the U.S. Department of Labor written evidence of the registration of his program and apprentices as well as the appropriate ratio and wage rates (expressed in percentages of the journeymen hourly rates), for the area of construction prior to using any apprentices shall be not less than the appropriate percentage of the journeymen's rate contained in the applicable wage determination.
- b. Trainees. Except as provided in 20 CFR 5.15, trainees will not be permitted to work at less than the predetermined rate for the work performed unless they are employed pursuant to and individually registered in a program which has received prior approval, evidenced by formal certification, by the U.S. Department of Labor, Manpower Administration, Bureau of Apprenticeship and Training. The ratio of trainees to journeymen shall not be greater than permitted under the plan approved by the Bureau of Apprenticeship and Training. Every trainee must be paid at not less than the rate specified in the approved program for his level of progress. Any employee listed on the payroll at a trainee rate who is not registered and participating in a training program approved by the Bureau of Apprenticeship and training, shall be paid not less than the wage rate determined by the Secretary of Labor for the classification of work he actually performed. The Contractor or Subcontractor will be required to furnish the contracting officer or representative of the Wage-Hour Division of the U.S. Department of Labor written evidence of the certification of his program, the registration of the trainees and the ratios and wage rates prescribed in that program. In the event the Bureau of Apprenticeship and Training withdraws approval of a training program, the Contractor will no longer be permitted to utilize trainees at less than the applicable predetermined rate for the work performed until an acceptable program is approved.
- c. Equal Employment Opportunity. The utilization of apprentices, trainees and journeymen under this part shall be in conformity with the equal employment opportunity requirements of Executive Order 11246, as amended, and 20 CFR Part 30.

7. EMPLOYMENT OF CERTAIN PERSONS PROHIBITED

No person under the age of sixteen years and no person who, at the time, is serving sentence in a penal or correctional institution shall be employed on the work covered by this contract.

8. REGULATIONS PURSUANT TO SO-CALLED "ANTI-KICKBACK ACT"

The Contractor shall comply with the applicable regulations (a copy of which is attached and herein incorporated by reference) of the Secretary of Labor, United States Department of Labor, made pursuant to the so-called "Anti-Kickback Act" of June 13, 1934 (47 Stat. 948; 62 Stat. 862; Title U.S.C., Section 874; and Title 40 U.S.C., Section 276c), and any amendments or modifications thereof, shall cause appropriate provisions to be inserted in subcontracts to insure compliance therewith by all subcontractors subject thereto, and shall be responsible for the submission of affidavits required by subcontractors thereunder, except as said Secretary of Labor may specifically provide for reasonable limitations, variations, tolerances and exemptions from the requirements thereof.

9. EMPLOYMENT OF LABORERS OR MECHANICS NOT LISTED IN AFORESAID WAGE DETERMINATION DECISION

Any class of laborers or mechanics which is not listed in the wage determination and which is to be employed under the Contract will be classified or reclassified conformably to the wage determination by the City of Fort Lauderdale and a report of the action taken shall be submitted by the City of Fort Lauderdale, through the Secretary of Housing and Urban Development, to the Secretary of Labor, United States Department of Labor. In the event the interested parties cannot agree on the proper classification or reclassification of a particular class of laborers and mechanics to be used, the question accompanied by the recommendation of the City of Fort Lauderdale shall be referred, through the Secretary of Housing and Urban development, to the Secretary of Labor for final determination.

10. FRINGE BENEFITS NOT EXPRESSED AS HOURLY WAGE RATES

The City of Fort Lauderdale shall require, whenever the minimum wage rate prescribed in the Contract for a class of laborers or mechanics includes a fringe benefit which is not expressed as an hourly wage rate and the Contractor is obliged to pay cash equivalent of such a fringe benefit, an hourly cash equivalent thereof to be established. In the event the interested parties cannot agree upon a cash equivalent of the fringe benefit, the question, accompanied by the recommendation of the City of Fort Lauderdale, shall be referred through the Secretary of Housing and Urban Development, to the Secretary of Labor for determination.

11. POSTING WAGE DETERMINATION DECISIONS AND AUTHORIZED WAGE DEDUCTIONS

The applicable wage poster of the Secretary of Labor, United States Department of Labor, and the applicable wage determination decisions of said Secretary of Labor with respect to the various classification of laborers and mechanics employed and to be employed upon the work covered by this Contract, and a statement showing all deductions, if any, in accordance with the provisions of this contract, to be made from wages actually earned by persons so employed or to be employed in such classifications, shall be posted at appropriate conspicuous points at the site of work.

12. COMPLAINTS, PROCEEDINGS OR TESTIMONY BY EMPLOYEES

No laborer or mechanic to whom the wage, salary or other labor standards provisions of this Contract are applicable shall be discharged on in any other manner discriminated against by the Contractor or any Subcontractor because such employee has filed any complaint or instituted any proceeding or has testified or is about to testify in any proceeding under or relating to the labor standards applicable under this contract to his employer.

13. CLAIMS AND DISPUTES PERTAINING TO WAGE RATES

Claims and disputes pertaining to wage rates or to classifications of laborers and mechanics employed upon the work covered by this Contract shall be promptly reported by the Contractor in writing to the City of Fort Lauderdale for referral by the letter through the Secretary of Labor, United States Department of Labor, whose decision shall be final with respect thereto.

14. QUESTIONS CONCERNING CERTAIN FEDERAL STATUTES AND REGULATIONS

All questions arising under this Contract which relate to the application or interpretation of (a) the aforesaid Anti-Kickback Act, (b) the contract Work Hours and Safety Standards Act, (c) the aforesaid Davis-Bacon Act, (d) the regulations issued by the Secretary of Labor, United States Department of Labor, pursuant to said Acts, or (e) the labor standards provisions of any other pertinent Federal Statute, shall be referred, through the City of Fort Lauderdale and the Secretary of Housing and Urban Development, to the Secretary of Labor, United States Department of Labor, for said Secretary's appropriate ruling or interpretation which shall be authoritative and may be relied upon for the purposes of this contract.

15. PAYROLLS AND BASIC PAYROLL RECORDS OF CONTRACTOR AND SUBCONTRACTOR

The Contractor and each Subcontractor shall prepare his payrolls on forms satisfactory to and in accordance with instructions to be furnished by the City of Fort Lauderdale. The Contractor shall submit weekly to the City of Fort Lauderdale two certified copies of all payrolls of the Contractor and of the Subcontractors, it being understood that the Contractor shall be responsible for the submission of copies of payrolls of all Subcontractors. Each such payroll shall contain the Weekly Statement of Compliance set forth in Section 3.3 of Title 29, Code of Federal Regulations. The payrolls and basic payroll records of the Contractor and each Subcontractor covering all laborers and mechanics employed upon the work covered by this Contract shall be maintained during the course of the work and preserved for a period of 3 years thereafter. Such payrolls and basic payroll records shall contain the name and address of each such employee, his correct classification, rate of pay, (including rates of contribution or costs anticipated of the types described in Section 1 (b) (2) of the Davis-Bacon Act), daily and weekly number of hours worked, deductions made, and actual wages paid. In addition, whenever the Secretary of Labor has found under Section 5.59 (a) (1) (iv) of Title 29, Code of Federal Regulations, that the wages of any laborer or mechanic include the amount of any costs reasonably anticipated in providing benefits under a plan or program described in Section 1(b) (2) of the Davis Bacon Act, the Contractor or the Subcontractor shall maintain records which show that the commitment to provide such benefits is enforceable, that the plan or program is financially responsible, and that the plan or program has been communicated in writing to the laborers and mechanics affected, in records which show the costs anticipated or the actual cost incurred in providing such benefits. The Contractor and each Subcontractor shall make his employment records with respect to persons employed by him upon the work covered by this Contract available for inspection by authorized representatives of the Secretary of Housing and Urban Development, the City of Fort Lauderdale, and the United States Department of Labor. Such representatives shall be permitted to interview employees of the Contractor or of any Subcontractor during working hours on the job.

16. SPECIFIC COVERAGE OF CERTAIN TYPES OF WORK BY EMPLOYEES

The transporting of materials and supplies to or from the site of the Project or Program to which this Contract pertains by the employees of the Contractor or of any Subcontractor, and the manufacturing or furnishing of any materials, articles, supplies, or equipment on the site of the Project or Program to which this Contract pertains by persons employed by the Contractor or by any Subcontractors, shall for the purposes of this Contract, and without limiting the generality of the

foregoing provisions of this Contract, be deemed to be work to which these Federal Labor Standards Provisions are applicable.

17. INELIGIBLE SUBCONTRACTORS

The Contractor shall not subcontract any part of the work covered by this Contract or permit subcontracted work to be further subcontracted without the City of Fort Lauderdale's prior written approval of the Subcontractor. The City of Fort Lauderdale will not approve any Subcontractor for work covered by this Contract who is at the time ineligible under the provisions of any applicable regulations issued by the Secretary of Labor, United States Department of Labor or the Secretary of Housing and Urban Development, to receive an award of such subcontract.

18. PROVISIONS TO BE INCLUDED IN CERTAIN SUBCONTRACTS

The Contractor shall include or cause to be included in each subcontract covering any of the work covered by this Contract, provisions which are consistent with these Federal Labor Standards Provisions and also a clause requiring the Subcontractors to include such provisions in any lower tier subcontracts which they may enter into, together with a clause requiring such insertion in any further subcontracts that may in turn be made.

19. BREACH OF FOREGOING FEDERAL LABOR STANDARDS PROVISIONS

In addition to the clauses for termination of this Contract, as herein elsewhere set forth, the City of Fort Lauderdale reserves the right to terminate this Contract if the Contractor or any Subcontractor whose subcontract covers any of the work covered by this Contract shall breach any of these Federal Labor Standards Provisions. A breach of these Federal Labor Standards Provisions may also be grounds for debarment as provided by the applicable regulations issued by the Secretary of Labor, United States Department of Labor.

ATTACHMENT TO FEDERAL LABOR STANDARDS PROVISIONS

SO-CALLED "ANTI-KICKBACK ACT" AND REGULATIONS PROMULGATED
PURSUANT THERETO BY THE SECRETARY OF LABOR
UNITED STATES DEPARTMENT OF LABOR

TITLE 18, U.S.C., SECTION 874

(Replaces Section 1 of the Act of June 13, 1934 (48 Stat. 948,
40 U.S.C. Section 276b) pursuant to the Act of June 25, 1948,
62 Stat. 862)

KICKBACKS FROM PUBLIC WORKS EMPLOYEES

Whoever by force, intimidation or threat of procuring dismissal from employment, or by any other manner whatsoever, induces any person employed in the construction, prosecution, completion or repair of any public building, public work, or building or work financed in whole or in part by loans or grants from the United States to give up any part of the compensation to which he is entitled under his contract of employment, shall be fined not more than \$5,000.00 or imprisoned not more than five years, or both.

SECTION 2 OF THE ACT OF JUNE 13, 1934, AS AMENDED (48 Stat 948.62
Stat. 868, 62 Stat. 108, 72 Stat. 967, 40 USC, Sec 276c)

The Secretary of Labor shall make reasonable regulations for contractors and subcontractors engaged in the construction, prosecution, completion or repair of public buildings, public works or buildings or works financed in whole or in part by loans, or grants from the United States, including a provision that each contractor and subcontractor shall furnish weekly a statement with respect to the wages paid each employee during the preceding week. Section 1001 of Title 18 (United States Code) shall apply to such statements.

Pursuant to the aforesaid Anti-Kickback Act, the Secretary of Labor, United States Department of Labor, has promulgated the regulations hereinafter set forth, which regulations are found in Title 29, Subtitle A, Code of Federal Regulations, Part 3. The term "this part" as used in the regulations hereinafter set forth, refers to Part 3 last above mentioned. Said regulations are as follows:

TITLE 29 – LABOR

Subtitle A – Office of the Secretary of Labor

PART 3 – CONTRACTORS AND SUBCONTRACTORS ON PUBLIC BUILDINGS OR PUBLIC WORK FINANCED IN WHOLE OR IN PART BY LOANS OR GRANTS FROM THE UNITED STATES.

Section 3.1 Purpose and scope.

This part describes "anti-kickback act" regulations under Section 2 of the Act of June 13, 1934, as amended, popularly known as the Copeland Act. This part applies to any contract which is subject to Federal wage standards and which is for the construction, prosecution, completion, or repair of public buildings, public works, or buildings or works financed in whole or in part by loans or grants from the United States. This part is intended to aid in the enforcement of the minimum wage provisions of the Davis-Bacon Act and the various statutes dealing with Federally assisted construction that contain similar minimum wage provisions, and in the enforcement of overtime provisions of the Contract Work Hours Standards Act whenever they are applicable to construction work. The part details the obligation of contractors and subcontractors relative to the weekly submission of statements regarding the wages paid on work covered thereby; sets forth the circumstances and procedures governing the making of payroll deductions from the wages of those employed on such work; and delineates the methods of payment permissible on such work.

Section 3.2 Definitions.

As used in the regulations in this part:

(a) The terms "building" or "work" generally include construction activity as distinguished from manufacturing, furnishing or materials, or servicing and maintenance work. The terms include, without limitation, buildings, structures and improvements of all types, such as bridges, dams, plants, highways, parkways, streets, subways, tunnels, sewers, mains, powerlines, pumping stations, railways, airports, terminals, docks, piers, wharves, ways, lighthouses, buoys, jetties, breakwaters,

levees and canals; dredging, shoring, scaffolding, drilling, blasting, excavating, clearing and landscaping. Unless conducted in connection with and at the site of such a building or work as is described in the foregoing sentence, the manufacture or furnishing of materials, articles, supplies or equipment (whether or not a Federal or State agency acquires title to such materials, articles, supplies, or equipment during the course of the manufacture or furnishing, or owns the materials from which they are manufactured or furnished) is not a "building" or "work" within the meaning of the regulations in this part.

(b) The terms "construction", "prosecution", "completion" or "repair" mean all types of work done on a particular building or work at the site thereof, including, without limitation, altering, remodeling, painting and decorating, the transporting of materials and supplies to or from the building or work by the employees of the construction contractor or construction subcontractor and the manufacturing or furnishing of materials, articles, supplies, or equipment on the site of the building or work, by persons employed at the site by the Contractor or Subcontractor.

(c) The terms "public building" or "public work" include building or work for whose construction, prosecution, completion, or repair, as defined above, a Federal agency is a contracting party, regardless of whether title thereof is in a Federal agency.

(d) The term "building or work financed in whole or in part by loans or grants from the United States" includes building or work for whose construction, prosecution, completion, or repair, as defined above, payment or part payment is made directly or indirectly from funds provided by loans or grants by a Federal agency. The term does not include building or work for which Federal assistance is limited solely to loan guarantees or insurance.

(e) Every person paid by a contractor or subcontractor in any manner for his labor in the construction, prosecution, completion or repair of a public building or public work or building or work financed in whole or in part by loans or grants from the United States is "employed" and receiving "wages", regardless of any contractual relationship alleged to exist between him and the real employer.

(f) The term "Any affiliated person" includes a spouse, child, parent, or other close relative of the Contractor or Subcontractor; a partner or officer of the Contractor or Subcontractor; a corporation closely connected with the Contractor or Subcontractor as parent, subsidiary or otherwise, and an officer or agent of such corporation.

(g) The term "Federal agency" means the United States, the District of Columbia, and all executive departments, independent establishments, administrative agencies, and instrumentalities of the United States and of the District of Columbia, including corporations, all or substantially all of the stock of which is beneficially owned by the United States, by the District of Columbia, or any of the foregoing departments, establishments, agencies and instrumentalities.

Section 3.3. Weekly statement with respect to payment of wages.

(a) As used in this section, the term "employee" shall not apply to persons in classifications higher than that of laborer or mechanic and those who are the immediate supervisors of such employees.

(b) Each Contractor or Subcontractor engaged in the construction, prosecution, completion, or repair of any public building or public work, or building or work financed in whole or in part by loans or grants from the United States, shall furnish each week a statement with respect to the wages paid each of its employees engaged on work covered by 29 CFR Parts 3 and 5 during the preceding weekly payroll period. This statement shall be executed by the Contractor or Subcontractor or by an

authorized officer and employee of the Contractor or Subcontractor who supervises the payment of wages, and shall be on form WH 348, "Statement of Compliance" or on an identical form on the back of WH 347, "Payroll (For Contractor's Optional Use)" or on any form with identical wording. Sample copies of WH 347 and WH 348 may be obtained from the Government contracting or sponsoring agency, and copies of these forms may be purchased at the Government Printing Office.

(c) The requirements of this section shall not apply to any contract of \$2,000 or less.

(d) Upon a written finding by the head of a Federal agency, the Secretary of Labor may provide reasonable limitations, variations, tolerances and exemptions from the requirements of this section subject to such conditions as the Secretary of Labor may specify.

(29 F.R. 95, January 4, 1964, as amended at 33 F.R. 10186, July 17, 1968)

Section 3.4 Submission of weekly statements and the preservation and inspection of weekly payroll records.

(a) Each weekly statement required under Section 3.3 shall be delivered by the Contractor or Subcontractor, within seven days after the regular payment date of the payroll period, to a representative of a Federal or State agency in charge at the site of the building or work, or, if there is no representative of a Federal or State agency at the site of the building or work, the statement shall be mailed by the Contractor or Subcontractor, within such time, to a Federal or State agency contracting for or financing the building or work. After such examination and check as may be made, such statement, or copy thereof, shall be kept available, or shall be transmitted together with a report of any violation, in accordance with applicable procedures prescribed by the United States Department of Labor.

(b) Each Contractor or Subcontractor shall preserve his weekly payroll records for a period of three years from date of completion or the contract. The payroll records shall set out accurately and completely the name and address of each laborer and mechanic, his correct classification, rate of pay, daily and weekly number of hours worked, deductions made, and actual wages paid. Such payroll records shall be made available at all times for inspection by the contracting officer or his authorized representative, and by authorized representatives of the Department of Labor.

Section 3.5 **Payroll deductions permissible without application to or approval of the Secretary of Labor**

Deductions made under the circumstances or in the situations described in the paragraphs of this section may be made without application to and approval of the Secretary of Labor:

(a) Any deduction made in compliance with the requirements of Federal, State, or local law, such as Federal or State withholding income taxes and Federal Social Security taxes.

(b) Any deduction of sums previously paid to the employee as a bona fide prepayment of wages when such prepayment is made without discount or interest. A "bona fide prepayment of wages" is considered to have been made only when cash or its equivalent has been advanced to the person employed in such manner as to give him complete freedom of disposition of the advanced funds.

(c) Any deduction of amounts required by court process to be paid to another, unless the deduction is in favor of the Contractor, Subcontractor or any affiliated person, or when collusion or collaboration exists.

(d) Any deduction constituting a contribution on behalf of the person employed to funds established by the employer or representatives of employees, or both, for the purpose of providing either from principal or income, or both, medical or hospital care, pensions or annuities on retirement, death benefits, compensation for injuries, illness, accidents, sickness, or disability, or for insurance to provide any of the foregoing, or unemployment benefits, vacation pay, savings accounts, or similar payments for the benefit of employees, their families and dependents: Provided, however, that the following standards are met: (1) The deduction is not otherwise prohibited by law; (2) It is either: (i) Voluntarily consented to by the employee in writing and in advance of the period in which the work is to be done and such consent is not a condition either for the obtaining of or for the continuation of employment or (ii) provided for in a bona fide collective bargaining agreement between the Contractor or Subcontractor and the representatives of its employees; (3) no profit or other benefit is otherwise obtained, directly or indirectly; by the Contractor or Subcontractor or any affiliated person in the form of commission, dividend, or otherwise; and (4) the deductions shall serve the convenience and interest of the employee.

(e) Any deduction contributing toward the purchase of United States Defense Stamps and Bonds when voluntarily authorized by the employee.

(f) Any deduction requested by the employee to enable him to repay loans to or purchase shares in credit unions organized and operated in accordance with Federal and State credit union statutes.

(g) Any deduction voluntarily authorized by the employee for the making of contributions to governmental or quasi-governmental agencies, such as the American Red Cross.

(h) Any deduction voluntarily authorized by the employee for the making of contributions to Community Chests, United Givers Funds, and similar charitable organizations.

(i) Any deductions to pay regular union initiation fees and membership dues, not including fines or special assessments: Provided, however, that a collective bargaining agreement between the Contractor or that a Subcontractor and representatives of its employees provides for such deductions and the deductions are not otherwise prohibited by law.

(j) Any deduction not more than for the "reasonable costs" of board, lodging, or other facilities meeting the requirements of section 3 (m) of the Fair Labor Standards Act of 1938, as amended, and Part 531 of this title. When such a deduction is made, the additional records required under section 516.27(a) of this title shall be kept.

Section 3.6 Payroll deductions permissible with the approval of the Secretary of Labor.

Any contractor or subcontractor may apply to the Secretary of Labor for permission to make any deduction not permitted under Section 3.5. The Secretary may grant permission whenever he finds that:

(a) The Contractor or Subcontractor, or any affiliated person does not make a profit or benefit directly or indirectly from the deduction either in the form of a commission, dividend, or otherwise;

(b) The deduction is not otherwise prohibited by law;

(c) The deduction is either (1) Voluntarily consented to by the employee in writing and in advance of the period in which the work is to be done and such consent is not a condition either for the

obtaining of employment or its continuance, or (2) provided for in a bona fide collective bargaining agreement between the Contractor or Subcontractor and representatives of its employees; and

(d) The deduction serves the convenience and interest of the employee.

Section 3.7 Applications for the approval of the Secretary of Labor.

Any application for the making of payroll deductions under section 3.6 shall comply with the requirements prescribed in the following paragraphs of this section:

(a) The application shall be in writing and shall be addressed to the Secretary of Labor.

(b) The application shall identify the contract or contracts under which the work in question is to be performed. Permission will be given for deductions only on specific, identified contracts, except upon a showing of exceptional circumstances.

(c) The application shall state affirmatively that there is compliance with the standards set forth in the provisions of Section 3.6. The affirmation shall be accompanied by a full statement of the facts indicating such compliance.

(d) The application shall include a description of the proposed deduction, the purpose to be served thereby, and the classes of laborers or mechanics from whose wages the proposed deduction would be made.

(e) The application shall state the name and business of any third person to whom any funds obtained from the proposed deductions are to be transmitted and the affiliation of such person, if any, with the applicant.

Section 3.8 Action by the Secretary of Labor upon applications.

The Secretary of Labor shall decide whether or not the requested deduction is permissible under provisions of section 3.6; and shall notify the applicant in writing of his decision.

Section 3.9 Prohibited payroll deductions.

Deductions not elsewhere provided for by this part and which are not found to be permissible under Section 3.6 are prohibited.

Section 3.10 Methods of payment of wages.

The payment of wages shall be by cash, negotiable instruments payable on demand, or the additional forms of compensation for which deductions are permissible under this part. No other methods of payment shall be recognized on work subject to the Copeland Act.

Section 3.11 Regulations part of contract.

All contracts made with respect to the construction, prosecution, completion, or repair of any public building or public work or building or work financed, in whole, or in part, by loans or grants from the United States covered by the regulations in this part, shall expressly bind the Contractor or Subcontractor to comply with such of the regulations in this part as may be applicable. In this regard, Section 5.5(a) of this subtitle.

SUPPLEMENTAL GENERAL CONDITIONS

PART B. – FEDERAL CERTIFICATIONS AND AFFIDAVITS

CERTIFICATION OF ELIGIBILITY OF PRIME CONTRACTOR

State of Florida)
) ss.
 County of Broward)

_____, being first duly sworn, deposes
 and says that:

(1) He is the _____ of _____,
 hereinafter referred to as the "Prime Contractor";

(2) He is fully informed that the Proposal submitted to the City of Fort Lauderdale, on the
 _____ projected located in Fort Lauderdale, Florida is
 being funded, in whole or in part, by a Federally-assisted or insured contract; and

(3) The prime contractor nor any of its officers, partners, owners or parties of interest is not
 named on the current HUD list of Debarred, Suspended or Ineligible Participants and the General
 Services Administration Consolidated List of Debarred, Suspended and Ineligible Contractors
 prior to award of the contract; and

(4) The prime contractor acknowledges that should the contractor be subsequently found
 ineligible after award of the contract, its contract with the City of Fort Lauderdale shall be
 terminated and the matter referred to the Department of Labor for its action; and

(5) The prime contractor acknowledges the responsibility of informing all of its
 subcontractors that this contract is being funded, in whole or in part, by a Federally-assisted or
 insured contract; and

(6) The prime contractor acknowledges the responsibility that all of its subcontractors are to
 sign a "Certification of Eligibility of Subcontractors" as a part of its contract with the prime
 contractor, providing an originally executed copy to the City of Fort Lauderdale and should the
 subcontractor be subsequently found ineligible after award of the contract, its contract with the
 prime contractor shall be terminated and the matter referred to the Department of Labor for its
 action.

(Signed) _____
 (Title) _____

STATE OF FLORIDA:
 COUNTY OF BROWARD:

The foregoing instrument was acknowledged before me this ____ day of _____,
 200__, by _____. They are personally known to me or have produced
 _____ as identification and did not (did) take an oath.

(SEAL)

 Notary Public, State of Florida (Signature of Notary taking
 Acknowledgement)

 Name of Notary Typed, Printed or Stamped
 My Commission Expires:

 Commission Number

CERTIFICATION OF ELIGIBILITY OF SUBCONTRACTORS

State of Florida)
) ss
 County of Broward)

_____, being first duly sworn, deposes and says that:

- (1) He is the _____ of _____, hereinafter referred to as the "Subcontractor";
- (2) He is fully informed that the subcontractor's Proposal submitted to _____, the contractor on the _____ project located in Fort Lauderdale, Florida is being funded, in whole or in part, by a Federally-assisted or insured contract; and
- (3) The subcontractor nor any of its officers, partners, owners or parties of interest is not named on the current HUD list of Debarred, suspended or Ineligible Participants and the General Services Administration Consolidated List of Debarred, Suspended and Ineligible Contractors prior to award of the contract; and
- (4) The subcontractor acknowledges that should the subcontractor be subsequently found ineligible after award of the contract, its contract with the Prime Contractor shall be terminated and the matter referred to the Department of Labor for its action.

(Signed) _____

(Title) _____

STATE OF FLORIDA:
 COUNTY OF BROWARD:

The foregoing instrument was acknowledged before me this ____ day of _____, 200__, by _____. They are personally known to me or have produced _____ as identification and did not (did) take an oath.

(SEAL)

 Notary Public, State of Florida (Signature of Notary taking Acknowledgment)

 Name of Notary Typed, Printed or Stamped
 My Commission Expires

 Commission Number

NONCOLLUSION AFFIDAVIT OF PRIME BIDDER

State of Florida)
) ss
 County of Broward)

_____, being first duly sworn, deposes and says that:

- (1) He is the _____ of _____
 the Bidder that has submitted the attached Bid;
- (2) He is fully informed respecting the preparation and contents of the attached Bid and of all pertinent circumstances respecting such Bid;
- (3) Such Bid is genuine and is not a collusive or sham Bid;
- (4) Neither the said Bidder nor any of its officers, partners, owners, agents, representatives, employees or parties in interest, including this affiant, has in any way colluded, conspired, connived or agreed, directly or indirectly with any other Bidder, firm or person to submit a collusive or sham Bid in connection with the Contract for which the attached Bid has been submitted or to refrain from bidding in connection with such Contract, or has in any manner, directly or indirectly, sought by agreement or collusion or communication or conference with any other Bidder, firm or person to fix the price or prices in the attached Bid or of any other Bidder, or to fix any overhead, profit or cost element of the Bid price or the Bid price of any other Bidder, or to secure through any collusion, conspiracy, connivance or unlawful agreement any advantage against the City of Fort Lauderdale or any person interested in the proposed contract; and
- (5) The price or prices quoted in the attached Bid are fair and proper and are not tainted by any collusion, conspiracy, connivance or unlawful agreement on the part of the Bidder or any of its agents, representatives, owners, employees, or parties in interest, including this affiant.

(Signed) _____

(Title) _____

STATE OF FLORIDA:
 COUNTY OF BROWARD:

The foregoing instrument was acknowledged before me this ____ day of _____, 200__, by _____. They are personally known to me or have produced _____ as identification and did not (did) take an oath.

SEAL

 Notary Public, State of Florida (Signature of Notary taking Acknowledgment)

 Name of Notary Typed, Printed or Stamped
 My Commission Expires

 Commission Number

SUBCONTRACTS

The Contractor shall not execute any agreement with any subcontractor or permit any subcontractor to perform any work included in this contract until he has submitted a con-collusion affidavit from the subcontractor in substantially the form shown below and has received written approval of such subcontractor from the City of Fort Lauderdale.

NON-COLLUSION AFFIDAVIT OF SUBCONTRACTOR

State of Florida)
) ss
 County of Broward)

_____, being first duly sworn, deposes and says that:

- (1) He is the _____ of _____ hereinafter referred to as the "Subcontractor";
- (2) He is fully informed respecting the preparation and contents of the subcontractor's Proposal submitted by the subcontractor to _____, the Contractor for certain work in connection with the _____ Contract pertaining to the Project in Fort Lauderdale, Florida;
- (3) Such Subcontractor's Proposal is genuine and is not a collusive or sham proposal.
- (4) Neither the subcontractor nor any of its officers, partners, owners, agents, representatives, employees or parties in interest, including this affiant, has in any way colluded, conspired, connived, or agreed, directly or indirectly, with any other Bidder, firm or person to submit a collusive or sham Proposal in connection with such Contract or to refrain from submitting a Proposal in connection with such Contract, or has in any manner, directly or indirectly, sought by unlawful agreement or connivance with any other Bidder, firm or person to fix the price or prices in said subcontractor's Proposal, or to secure through collusion, conspiracy, connivance or unlawful agreement any advantage against the City of Fort Lauderdale or any person interested in the proposed Contract; and
- (5) The price or prices quoted in the subcontractor's Proposal are fair and proper and are not tainted by any collusion, conspiracy, connivance or unlawful agreement on the part of the Bidder or any of its agents, representatives, owners, employees, or parties in interest, including this affiant.

(Signed) _____

(Title) _____

STATE OF FLORIDA:
 COUNTY OF BROWARD;

The foregoing instrument was acknowledged before me this ____ day of _____, 200__, by _____. They are personally known to me or have produced _____ as identification and did not (did) take an oath.

(SEAL

 Notary Public, State of Florida (Signature of Notary
 Taking Acknowledgment)

 Name of Notary Typed, Printed or Stamped
 My Commission expires

 Commission Number

SGC-PART B-P.5

CITY OF FORT LAUDERDALE
COMMUNITY DEVELOPMENT BLOCK GRANT PROGRAM
AND
PROPERTY REHABILITATION PROGRAM

CONTRACTOR'S OR SUBCONTRACTOR'S
ACKNOWLEDGMENT OF AFFIRMATIVE STEP ASSURING BUSINESS UTILIZATION

RETURN TO:

PROJECT NAME: _____

Community Development Division
1409 NW 6th Street
Fort Lauderdale, FL 33312

PROJECT NUMBER: _____

INFORMATION ON CONTRACTOR OR SUBCONTRACTOR

COMPANY NAME AND ADDRESS

TYPE OF YOUR BUSINESS ENTERPRISE

☐ Minority Business Enterprise*☐ Women's Business Enterprise*☐ Other

PHONE: _____

*Definitions are provided in paragraph (c)

THE ABOVE NAMED IS:

☐ A Contractor☐ A SubcontractorRACIAL/ETHNIC CHARACTER OF YOUR
BUSINESS ENTITY:☐ White☐ Black

LEGAL STATUS OF COMPANY

☐ American Indian/Alaskan Native☐ Corporation ☐ Partnership☐ Hispanic☐ Sole Zproprietorship ☐ Other☐ Asian/Pacific Islander

EMPLOYER'S I.D. NUMBER _____ (Also referred to as Federal I.D. Number)
or SOCIAL SECURITY NUMBER OF PRINCIPAL: _____ (If you are in the
process of applying for your Employer's I.D. Number or you are a sole proprietorship).

CONTRACTOR'S OR SUBCONTRACTOR'S ACKNOWLEDGMENT

1. The undersigned, having executed a contract or subcontract with _____ in the amount of \$_____ for the construction of _____ or the provision of services for the above-identified project acknowledges that:
 - (a) The work related to this project is a Federally-assisted contract requiring compliance, to the greatest extent feasible, with Section 3 of the Housing and Urban Development Act of 1968, as prescribed within 24 CFR Part 135 and other rules, orders, or instructions that may be issued; and/or with applicable HUD policy announcements pertaining to its Minority Business Enterprise Program and/or applicable provisions contained in OMB CIRCULAR LETTER A-102, Attachment O addressing Contracting with Small and Minority Business Enterprise and Labor Surplus Area Firms.
 - (b) For purposes of this contract, a "Section 3 covered area" is the smallest general political geographic area in which the project is located or, in other words, the City limits of the City of Fort Lauderdale; except that maximum feasible priority shall be given toward utilization of businesses located within the neighborhood area in which the project is situated to the extent that is economically feasible and practical.

(c) For the purpose of this contract, a "Minority Business Enterprise" means a business, at least 51 percent of which is owned by minority group members. "Minority" means any person who is Black, Hispanic American, American Indian, Oriental American, American Eskimo, or American Aleut. Note that unless women fall within the above-described race/ethnicity class, they cannot be included in the minority count. Furthermore, a "Women's Business Enterprise" means a business at least 51% of which is owned by women and where the management of daily business operations is controlled by one or more of these persons.

(d) For the purpose of this contract, it is national policy to award a fair share of contracts to small and minority business firms. Accordingly, affirmative steps must be taken to assure that small and minority businesses are utilized when possible as sources of supplies, equipment, construction and services. The contractor or subcontractor(s) acknowledge applicability of all utilization goals specified in the contract and/or provided hereto and agrees to take affirmative business utilization steps which shall include the following to the extent applicable:

- (1) Including qualified targeted business as specified above, on solicitation lists.
- (2) Assuring that targeted businesses, as specified above, are solicited whenever they are potential sources.
- (3) When economically feasible, dividing total requirements into smaller tasks or quantities so as to permit maximum targeted business participation, as specified above.
- (4) Where the requirements permit, establishing delivery schedules which will encourage participation by targeted business, as specified above.
- (5) Using the services and assistance of the City of Fort Lauderdale, the Federal Small Business Administration, the Federal Office of Minority Business Enterprises of the Department of Commerce and the Federal Community Services Administration as required.

2. The undersigned further acknowledges that:

(a) The response provided below is a true and correct statement concerning the following question. Will you at the time of contract or subcontract award contemplate any additional need for subcontracts, services or supplies from area-wide businesses and firms:

☐ YES ☐ NO: If yes and you need any assistance, contact the City of Fort Lauderdale's Community Development Division at 828-4527.

(b) The information submitted herein under no circumstances limits the responsibility of the contractor's or subcontractor's(s') requirement for taking affirmative action to ensure targeted business utilization in all contracts or subcontracts associated with this contract and/or in taking affirmative action regarding applicable utilization goals.

(c) The information submitted herein under no circumstances supersedes, modifies, limits or restricts any requirements of the Federal Government pertaining to this contract, particularly as may be required by the U.S. Comptroller General of the United States, the U.S. Office of Federal Contract Compliance, the U.S. Department of Housing and Urban Development or any of their duly authorized representatives.

Company Official's Signature

Company Name

Company Official's Name and Title

Date Signed

CITY OF FORT LAUDERDALE
COMMUNITY DEVELOPMENT BLOCK GRANT PROGRAM
AND
PROPERTY REHABILITATION PROGRAM
CONTRACTOR OR SUBCONTRACTOR STATEMENT OF WORK FORCE NEEDS

RETURN TO: _____ PROJECT NAME: _____

Community Development Division
1409 NW 6th Street
Fort Lauderdale, FL 33312

PROJECT NUMBER: _____

CONTRACTOR'S OR SUBCONTRACTOR'S STATEMENT

1. The undersigned, having executed a contract or subcontract with _____ in the amount of \$ _____ for the construction of the above-identified project, acknowledges that:

(a) The work related to this project is a Federally-assisted contract requiring compliance, to the greatest extent feasible, with Section 3 of the Housing and Urban Development Act of 1968, as prescribed within 24 CFR Part 135 and other rules, orders, or instructions that may be issued; and/or with applicable Requirements pertaining to Executive Order 11246, as amended by Executive Orders 11375 and 12086, as prescribed within 24 CFR Part 130, 41 CFR Part 60 and other rules, orders or instructions that may be issued.

(b) The following Statement of Work Force Needs is a true and correct analysis of the current work force needs for new applicants for employment and training opportunities with the firm, corporation, partnership or association at the time of contract award:

CONSTRUCTION TRADE WHERE WORKERS ARE NEEDED	CLASSIFICATION	NUMBER OF WORKERS
	Journey Worker	
	Apprentice	
	Laborer	
	Journey Worker	
	Apprentice	
	Laborer	
	Journey Worker	
	Apprentice	
	Laborer	
	Journey Worker	
	Apprentice	
	Laborer	
	Journey Worker	
	Apprentice	
	Laborer	

2. The undersigned further acknowledges that:

(a) The response provide below is a true and correct statement concerning the following question; will you at the time of contract or subcontract award have any work force needs;

[] YES [] NO: If yes and you need any assistance, contact the City of Fort Lauderdale Community Development Division at 828-4527.

(b) The information submitted herein under no circumstances limits the responsibility of the contractor's or subcontractor's(s') requirement for taking affirmative action to ensure equal employment opportunity in all contracts or subcontracts associated with this contract and/or in taking affirmative action regarding applicable utilization goals.

(c) The information submitted herein under no circumstances supersedes, modifies, limits or restricts any requirements of the Federal Government pertaining to this contract, particularly as may be required by the U.S. Comptroller General of the United States, the U.S. Office of Federal Contract Compliance, the U.S. Department of Housing and Urban Development, or any of their duly authorized representatives.

Company Official's Signature

Company Name

Company Official's Name and Title

Date Signed

CONTRACTOR OR SUBCONTRACTOR

CERTIFICATION OF NONSEGREGATED FACILITIES

The Bidder certifies that he does not maintain or provide for his employees any segregated facilities at any of his establishments, and that he does not permit his employees to perform their services at any location, under his control where segregated facilities are maintained. The bidder certifies further that he will not maintain or provide for his employees any segregated facilities at any of his establishments and that we will not permit his employees to perform their services at any location under his control where segregated facilities are maintained. The bidder agrees that a breach of this certification will be a violation of the Equal Opportunity clause in any contract resulting from acceptance of this bid. As used in this certification, the term "segregated facilities" means any waiting rooms, work areas, restrooms and washrooms, restaurants and other eating areas, timeclocks, locker rooms and other storage or dressing areas, parking lots drinking fountains, recreation or entertainment areas, transportation, and housing facilities provided for employees which are segregated by explicit directive or are in fact segregated on the basis of race, color, religion, or national origin, because of habit, local custom, or otherwise. The bidder agrees that (except where he has obtained identical certification from proposed subcontractors for specific time periods) he will obtain identical certifications from proposed subcontractors prior to the award of subcontracts exceeding \$10,000 which are not exempt from the provisions of the Equal Opportunity clause and that he will retain such certifications in his files.

Note: the penalty for making false statements in offers prescribed in 19 U.S.C. 1001.

Date _____, 20____.

Official Address (including zip code)

By _____

Title

**U.S. DEPARTMENT OF HOUSING AND URBAN DEVELOPMENT
COMMUNITY DEVELOPMENT BLOCK GRANT PROGRAM**

**CONTRACTOR'S CERTIFICATION
CONCERNING LABOR STANDARDS AND PREVAILING WAGE REQUIREMENTS**

TO (Appropriate Recipient)	DATE _____ PROJECT NUMBER (If any) _____ PROJECT NAME _____
c/o	

1. The undersigned, having executed a contract with _____
_____ for the construction of the above identified project,
acknowledges that:

(a) The Labor Standards provisions are included in the aforesaid contract;

(b) Correction of any infractions of the aforesaid conditions, including infractions by any
of his subcontractors and any lower tier subcontractors, is his responsibility;

2. He certifies that:

(a) Neither he nor any firm, partnership or association in which he has substantial interest
is designated as an ineligible contractor by the Comptroller General of the United States
pursuant to Section 5.6 (b) of the Regulations of the Secretary of Labor, Part 5 (29 CFR
Part 5) or pursuant to Section 3(a) of the Davis-Bacon Act, as amended, 40 U.S.C. 276a-
2(a).

(b) No part of the aforementioned contract has been or will be subcontracted to any
subcontractor if such subcontractor or any firm, corporation, partnership or association in
which such subcontractor has a substantial interest is designated as an ineligible
contractor pursuant to any of the aforementioned regulatory or statutory provisions.

3. He agrees to obtain and forward to the aforementioned recipient within ten days after
the execution of any subcontract, including those executed by his subcontractors and any
lower tier subcontractors, a Subcontractor's Certification Concerning Labor Standards
and Prevailing Wage Requirements executed by the subcontractors.

4. He certifies that:

(a) The legal name and the business address of the undersigned are:

(b) The undersigned is:	
1. A SINGLE PROPRIETORSHIP	3. A CORPORATION ORGANIZED IN THE STATE OF _____
2. A PARTNERSHIP (Describe)	4. OTHER ORGANIZATION _____

SGC-PART B-P.12

(c) The name, title and address of the owner, partners or officers of the undersigned are:

NAME	TITLE	ADDRESS

(d) The name, title and addresses of all other persons, both natural and corporate, having a substantial interest in the undersigned, and the nature of interest are (If none, so state)

NAME	ADDRESS	NATURE OF INTEREST

(e) The names, addresses and trade classifications of all other building construction contractors in which the undersigned has a substantial interest are (If none, so state)

NAME	ADDRESS	NATURE OF INTEREST

(Contractor)

Attest _____

By _____

WARNING

Criminal Code, Section 1010, Title 18, U.S.C., provides in part: "Whoever, . . . makes, passes, utters or publishes any statement knowing the same to be false . . . shall be fined not more than \$5,000 or imprisoned not more than two years, or both."

U.S. DEPARTMENT OF HOUSING AND URBAN DEVELOPMENT
COMMUNITY DEVELOPMENT BLOCK GRANT PROGRAM

SUBCONTRACTOR'S CERTIFICATION
CONCERNING LABOR STANDARDS AND PREVAILING WAGE REQUIREMENTS

TO (Appropriate Recipient)	DATE _____
	PROJECT NUMBER (If any) _____
c/o _____	PROJECT NAME _____

1. The undersigned, having executed a contract with _____

(Contractor or Subcontractor) for _____

_____ (Nature of work)

in the amount of \$ _____ in the construction of the above-identified project, certifies that:

(a) The Labor Standards Provisions of The Contract for Construction are included in the aforesaid contract.

(b) Neither he nor any firm, corporation, partnership or association in which he has substantial interest is designated as an ineligible contractor by the Comptroller General of the United States pursuant to Section 5.6(b) of the Regulations of the Secretary of Labor, Part 5 (29 CFR Part 5) or pursuant to Section 3(a) of the Davis-Bacon Act, as amended) 40 U.S.C. 276a-2(a).

(c) No part of the aforementioned contract has been or will be subcontracted to any subcontractor if such subcontractor or any firm, corporation, partnership or association in which such subcontractor has a substantial interest is designated as an ineligible contractor pursuant to the aforesaid regulatory or statutory provisions.

2. He agrees to obtain and forward to the contractor, for transmittal to the recipient, within ten days after the execution of any lower subcontract, a Subcontractor's Certification Concerning Labor Standards and Prevailing Wage Requirements executed by the lower tier subcontractor, in duplicate.

(a) The workmen will report for duty on or about (date) _____.

3. He certifies that:

(a) The legal name and the business address of the undersigned are: _____

(b) The undersigned is:

1. A SINGLE PROPRIETORSHIP	3. A CORPORATION ORGANIZED IN THE STATE OF _____
2. A PARTNERSHIP	4. OTHER ORGANIZATION _____

HUD-1422 (6-75)

SGC-PART B-P.14

(c) The name, title and address of the owner, partners or officers of the undersigned are:

NAME	TITLE	ADDRESS

(d) The names and addresses of all other persons, both natural and corporate, having a substantial interest in the undersigned, and the nature of the interest are (If none, so state).

NAME	ADDRESS	NATURE OF INTEREST

(e) The names, addresses and trade classifications of all other building construction contractors in which the undersigned has a substantial interest are (If none, so state).

NAME	ADDRESS	TRADE CLASSIFICATION

(Contractor)

Attest _____

By _____

WARNING

Criminal Code, Section 1010, Title 18, U.S.C., provides in part: "Whoever, . . . makes, passes, utters or publishes any statement, knowing the same to be false . . . shall be fined not more than \$5,000 or imprisoned not more than two years, or both."

General Decision Number: FL180203 01/05/2018 FL203

Superseded General Decision Number: FL20170203

State: Florida

Construction Type: Highway

County: Broward County in Florida.

HIGHWAY CONSTRUCTION PROJECTS

Note: Under Executive Order (EO) 13658, an hourly minimum wage of \$10.35 for calendar year 2018 applies to all contracts subject to the Davis-Bacon Act for which the contract is awarded (and any solicitation was issued) on or after January 1, 2015. If this contract is covered by the EO, the contractor must pay all workers in any classification listed on this wage determination at least \$10.35 per hour (or the applicable wage rate listed on this wage determination, if it is higher) for all hours spent performing on the contract in calendar year 2018. The EO minimum wage rate will be adjusted annually. Please note that this EO applies to the above-mentioned types of contracts entered into by the federal government that are subject to the Davis-Bacon Act itself, but it does not apply to contracts subject only to the Davis-Bacon Related Acts, including those set forth at 29 CFR 5.1(a)(2)-(60). Additional information on contractor requirements and worker protections under the EO is available at www.dol.gov/whd/govcontracts.

Modification Number	Publication Date
0	01/05/2018

* SUFL2013-021 08/19/2013

	Rates	Fringes
CARPENTER.....	\$ 16.05	0.00
CEMENT MASON/CONCRETE FINISHER, Includes Form Work.....	\$ 15.31	0.00
ELECTRICIAN.....	\$ 22.15	0.00
FENCE ERECTOR.....	\$ 12.82	0.00
HIGHWAY/PARKING LOT STRIPING: Operator (Striping Machine).....	\$ 15.75	0.00
HIGHWAY/PARKING LOT STRIPING: Painter.....	\$ 12.13	0.00
HIGHWAY/PARKING LOT STRIPING: Operator (Spray Nozzleman).....	\$ 11.94	0.00
INSTALLER - GUARDRAIL.....	\$ 12.37	0.00
IRONWORKER, ORNAMENTAL.....	\$ 13.48	0.00
IRONWORKER, REINFORCING.....	\$ 16.84	0.00
IRONWORKER, STRUCTURAL.....	\$ 16.42	0.00

LABORER (Traffic Control Specialist incl. placing of cones/barricades/barrels - Setter, Mover, Sweeper).....	\$ 11.57	0.00
LABORER: Asphalt, Includes Raker, Shoveler, Spreader and Distributor.....	\$ 11.84	0.00
LABORER: Common or General.....	\$ 10.76	0.00
LABORER: Flagger.....	\$ 12.53	0.00
LABORER: Grade Checker.....	\$ 12.41	0.00
LABORER: Landscape & Irrigation.....	\$ 9.12	0.00
LABORER: Mason Tender - Cement/Concrete.....	\$ 13.91	3.50
LABORER: Pipelayer.....	\$ 14.61	0.00
OPERATOR: Backhoe/Excavator/Trackhoe.....	\$ 15.43	0.00
OPERATOR: Bobcat/Skid Steer/Skid Loader.....	\$ 12.88	0.00
OPERATOR: Boom.....	\$ 18.50	0.00
OPERATOR: Boring Machine.....	\$ 17.33	0.00
OPERATOR: Broom/Sweeper.....	\$ 13.41	0.00
OPERATOR: Bulldozer.....	\$ 17.07	0.00
OPERATOR: Concrete Finishing Machine.....	\$ 15.44	0.00
OPERATOR: Concrete Saw.....	\$ 13.76	0.00
OPERATOR: Crane.....	\$ 19.14	0.00
OPERATOR: Curb Machine.....	\$ 21.33	0.00
OPERATOR: Distributor.....	\$ 13.13	0.00
OPERATOR: Drill.....	\$ 14.78	0.00
OPERATOR: Forklift.....	\$ 16.32	0.00
OPERATOR: Gradall.....	\$ 14.71	0.00
OPERATOR: Grader/Blade.....	\$ 18.98	0.00
OPERATOR: Loader.....	\$ 13.84	0.00
OPERATOR: Mechanic.....	\$ 18.03	0.00
OPERATOR: Milling Machine.....	\$ 14.89	0.00
OPERATOR: Oiler.....	\$ 16.32	0.00

OPERATOR: Paver (Asphalt, Aggregate, and Concrete).....	\$ 14.34	0.00
OPERATOR: Piledriver.....	\$ 17.23	0.00
OPERATOR: Post Driver (Guardrail/Fences).....	\$ 13.71	0.00
OPERATOR: Roller.....	\$ 13.10	0.00
OPERATOR: Scraper.....	\$ 12.01	0.00
OPERATOR: Screed.....	\$ 14.85	0.00
OPERATOR: Tractor.....	\$ 12.62	0.00
OPERATOR: Trencher.....	\$ 14.58	0.00
PAINTER: Spray.....	\$ 16.52	0.00
SIGN ERECTOR.....	\$ 14.23	0.00
TRAFFIC SIGNALIZATION: Traffic Signal Installation.....	\$ 14.74	0.00
TRUCK DRIVER: Distributor Truck.....	\$ 14.96	2.17
TRUCK DRIVER: Dump Truck.....	\$ 11.71	0.00
TRUCK DRIVER: Flatbed Truck.....	\$ 14.28	0.00
TRUCK DRIVER: Lowboy Truck.....	\$ 14.06	0.00
TRUCK DRIVER: Slurry Truck.....	\$ 11.96	0.00
TRUCK DRIVER: Vactor Truck.....	\$ 14.21	0.00
TRUCK DRIVER: Water Truck.....	\$ 13.22	0.00

WELDERS - Receive rate prescribed for craft performing operation to which welding is incidental.

=====

Note: Executive Order (EO) 13706, Establishing Paid Sick Leave for Federal Contractors applies to all contracts subject to the Davis-Bacon Act for which the contract is awarded (and any solicitation was issued) on or after January 1, 2017. If this contract is covered by the EO, the contractor must provide employees with 1 hour of paid sick leave for every 30 hours they work, up to 56 hours of paid sick leave each year. Employees must be permitted to use paid sick leave for their own illness, injury or other health-related needs, including preventive care; to assist a family member (or person who is like family to the employee) who is ill, injured, or has other health-related needs, including preventive care; or for reasons resulting from, or to assist a family member (or person who is like family to the employee) who is a victim of, domestic violence, sexual assault, or stalking. Additional information on contractor requirements and worker protections under the EO is available at www.dol.gov/whd/govcontracts.

Unlisted classifications needed for work not included within

the scope of the classifications listed may be added after award only as provided in the labor standards contract clauses (29CFR 5.5 (a) (1) (ii)).

The body of each wage determination lists the classification and wage rates that have been found to be prevailing for the cited type(s) of construction in the area covered by the wage determination. The classifications are listed in alphabetical order of "identifiers" that indicate whether the particular rate is a union rate (current union negotiated rate for local), a survey rate (weighted average rate) or a union average rate (weighted union average rate).

Union Rate Identifiers

A four letter classification abbreviation identifier enclosed in dotted lines beginning with characters other than "SU" or "UAVG" denotes that the union classification and rate were prevailing for that classification in the survey. Example: PLUM0198-005 07/01/2014. PLUM is an abbreviation identifier of the union which prevailed in the survey for this classification, which in this example would be Plumbers. 0198 indicates the local union number or district council number where applicable, i.e., Plumbers Local 0198. The next number, 005 in the example, is an internal number used in processing the wage determination. 07/01/2014 is the effective date of the most current negotiated rate, which in this example is July 1, 2014.

Union prevailing wage rates are updated to reflect all rate changes in the collective bargaining agreement (CBA) governing this classification and rate.

Survey Rate Identifiers

Classifications listed under the "SU" identifier indicate that no one rate prevailed for this classification in the survey and the published rate is derived by computing a weighted average rate based on all the rates reported in the survey for that classification. As this weighted average rate includes all rates reported in the survey, it may include both union and non-union rates. Example: SULA2012-007 5/13/2014. SU indicates the rates are survey rates based on a weighted average calculation of rates and are not majority rates. LA indicates the State of Louisiana. 2012 is the year of survey on which these classifications and rates are based. The next number, 007 in the example, is an internal number used in producing the wage determination. 5/13/2014 indicates the survey completion date for the classifications and rates under that identifier.

Survey wage rates are not updated and remain in effect until a new survey is conducted.

Union Average Rate Identifiers

Classification(s) listed under the UAVG identifier indicate that no single majority rate prevailed for those classifications; however, 100% of the data reported for the classifications was union data. EXAMPLE: UAVG-OH-0010 08/29/2014. UAVG indicates that the rate is a weighted union average rate. OH indicates the state. The next number, 0010 in

the example, is an internal number used in producing the wage determination. 08/29/2014 indicates the survey completion date for the classifications and rates under that identifier.

A UAVG rate will be updated once a year, usually in January of each year, to reflect a weighted average of the current negotiated/CBA rate of the union locals from which the rate is based.

WAGE DETERMINATION APPEALS PROCESS

1.) Has there been an initial decision in the matter? This can be:

- * an existing published wage determination
- * a survey underlying a wage determination
- * a Wage and Hour Division letter setting forth a position on a wage determination matter
- * a conformance (additional classification and rate) ruling

On survey related matters, initial contact, including requests for summaries of surveys, should be with the Wage and Hour Regional Office for the area in which the survey was conducted because those Regional Offices have responsibility for the Davis-Bacon survey program. If the response from this initial contact is not satisfactory, then the process described in 2.) and 3.) should be followed.

With regard to any other matter not yet ripe for the formal process described here, initial contact should be with the Branch of Construction Wage Determinations. Write to:

Branch of Construction Wage Determinations
Wage and Hour Division
U.S. Department of Labor
200 Constitution Avenue, N.W.
Washington, DC 20210

2.) If the answer to the question in 1.) is yes, then an interested party (those affected by the action) can request review and reconsideration from the Wage and Hour Administrator (See 29 CFR Part 1.8 and 29 CFR Part 7). Write to:

Wage and Hour Administrator
U.S. Department of Labor
200 Constitution Avenue, N.W.
Washington, DC 20210

The request should be accompanied by a full statement of the interested party's position and by any information (wage payment data, project description, area practice material, etc.) that the requestor considers relevant to the issue.

3.) If the decision of the Administrator is not favorable, an interested party may appeal directly to the Administrative Review Board (formerly the Wage Appeals Board). Write to:

Administrative Review Board
U.S. Department of Labor
200 Constitution Avenue, N.W.
Washington, DC 20210

4.) All decisions by the Administrative Review Board are final.

=====

END OF GENERAL DECISION

**CITY OF FORT LAUDERDALE
CONSTRUCTION AGREEMENT**

THIS AGREEMENT made and entered into this _____ day of _____, 2018, by and between the City of Fort Lauderdale, a Florida municipal corporation (City) and _____, (Contractor), (parties);

WHEREAS, the City desires to retain a contractor for the Project as expressed in its Invitation to Bid No., 12145-183, Project Number, 11963, which was opened on _____ 2018; and,

WHEREAS, the Contractor has expressed its willingness and capability to perform the necessary work to accomplish the Project.

NOW, THEREFORE, the City and the Contractor, in consideration of the mutual covenants and conditions contained herein and for other good and valuable consideration, the receipt and sufficiency is hereby acknowledged, agree as follows:

ARTICLE 1 – DEFINITIONS

Whenever used in this Agreement or in other Contract Documents, the following terms have the meanings indicated which are applicable to both the singular and plural forms:

- 1.1 Agreement – This written Agreement between the City and the Contractor covering the work to be performed including other Contract Documents that are attached to or incorporated in the Agreement.
- 1.2 Application for Payment – The form accepted by the City which is to be used by the Contractor in requesting progress or final payment and which is to include such supporting documentation as is required by the Contract Documents
- 1.3 Approve – The word approve is defined to mean review of the material, equipment or methods for general compliance with design concepts and with the information given in the Contract Documents. It does not imply a responsibility on the part of the City to verify in every detail conformance with plans and specifications.
- 1.4 Bid – The offer or Bid of the Contractor submitted on the prescribed form setting forth the total prices for the Work to be performed.
- 1.5 Bid Documents – This Agreement, advertisement for Invitation to Bids, the Instructions to Bidders, the Bid Form (with supplemental affidavits and agreements), the Contract Forms, General Conditions, the Supplementary Conditions, the Specifications, and the Plans, which documents all become an integral part of the Contract Documents.
- 1.6 Certificate of Substantial Completion - Certificate provided by the City certifying that all Work, excluding the punch list items, has been completed, inspected, and accepted by the City.

- 1.7 Change Order - A change order is defined as a written order to a contractor approved by the City, authorizing a revision of an underlying agreement between the City and a contractor that is directly related to the original scope of work or an adjustment in the original contract price or the contract time directly related to the original scope of work, issued on or after the effective date of the contract.
- 1.8 City – The City of Fort Lauderdale, Florida, including but not limited to its employees, agents, officials, representatives, contractors, subcontractors, volunteers, successors and assigns, with whom the Contractor has entered into the Agreement and for whom the Work is to be provided.
- 1.9 Contract Documents – The Contract Documents shall consist of this Agreement, Exhibits to this Agreement, Public Construction Bond, Performance Bond, Payment Bond and Certificates of Insurance, Notice of Award and Notice to Proceed, General Conditions as amended by the Special Conditions, Technical Specifications, Plans/Drawings, Addenda, Bid Form and supplement Affidavits and Agreements, all applicable provisions of State and Federal Law and any modification, including Change Orders or written amendments duly delivered after execution of Agreement, Invitation to Bid, Instructions to Bidders and Bid Bond, Contractor's response to the City's Invitation to Bid, Schedule of Completion, Schedule of Values, all amendments, modifications and supplements, change orders and work directive changes issued on or after the Effective Date of the Agreement, as well as any additional documents that are required to be submitted under the Agreement.

Permits on file with the City and or those permits to be obtained shall be considered directive in nature and will be considered a part of this Agreement. A copy of all permits shall be given to the City for inclusion in the Contract Documents. Terms of permits shall be met prior to acceptance of the Work and release of the final payment.

- 1.10 Contract Price – The monies payable to the Contractor by the City under the Contract Documents and in accordance with the line item unit prices listed in the Bid.
- 1.11 Contract Time – The number of calendar days stated in the Agreement for the completion of the Work. The dates on which the work shall be started and shall be completed as stated in the Notice to Proceed.
- 1.12 Contractor – The person, firm, company, or corporation with whom the City has entered into the Agreement, including but not limited to its employees, agents, representatives, contractors, subcontractors, their subcontractors and their other successors and assigns.
- 1.13 Day – A calendar day of twenty-four (24) hours ending at midnight.
- 1.14 Defective – An adjective which when modifying the word "Work" refers to work that is unsatisfactory, faulty, or deficient, or does not conform to the Contract Documents or does not meet the requirements of any inspection, test or approval referred to in the Contract Documents, or has been damaged prior to the Project Manager's recommendation of final payment.

- 1.15 Effective Date of the Agreement – The effective date of the agreement shall be the date the City Commission approves the work. The contractor shall provide all required payment and performance bonds and insurances to the City within ten (10) Calendar days following the City Commission approval. Upon verification of all bonds and insurances, the City will issue a notice to proceed (NTP) to the Contractor. Contract time will commence on the date when the Notice to Proceed is issued. The Contractor shall commence the work immediately upon receipt of the Notice to Proceed. Failure of the contractor to proceed with the work will constitute non-performance of the Contractor and would be ground for termination of the contract per ARTICLE 17 of the Agreement.
- 1.16 Final Completion Date – The date the Work is completed, including completion of the final punch list, and delivered along with those items specified in the Contract Documents and is accepted by the City.
- 1.17 Hazardous Materials (HAZMAT) - Any solid, liquid, or gaseous material that is toxic, flammable, radioactive, corrosive, chemically reactive, or unstable upon prolonged storage in quantities that could pose a threat to life, property, or the environment defined in Section 101(14) of Comprehensive Environmental Response, Compensation and Liability Act of 1980 and in 40 CFR 300.6. Also defined by 49 CFR 171.8 as a substance or material designated by the Secretary of Transportation to be capable of posing an unreasonable risk to health, safety, and property when transported in commerce and which has been so designated.
- 1.18 Hazardous Substance - As defined by Section 101(14) of the Comprehensive Environmental Response, Compensation and Liability Act; any substance designated pursuant to Section 311(b) (2) (A) of the Clean Water Act; any element, compound, mixture, solution or substance designated pursuant to Section 102 identified under or listed pursuant to Section 3001 of the Solid Waste Disposal Act {but not including any waste listed under Section 307[a] of the Clean Water Act}; any hazardous air pollutant listed under Section 112 of the Clean Air Act; and any imminently hazardous chemical substance or mixture pursuant to Section 7 of the Toxic Substances Control Act. The term does not include petroleum, including crude oil or any fraction thereof, which is not otherwise specifically listed or designated as a hazardous substance in the first sentence of this paragraph, and the term does not include natural gas, natural gas liquids, liquefied natural gas, or synthetic gas usable for fuel (or mixtures of natural gas and such synthetic gas).
- 1.19 Hazardous Waste - Those solid wastes designated by OSHA in accordance with 40 CFR 261 due to the properties of ignitability, corrosivity, reactivity, or toxicity. Any material that is subject to the Hazardous Waste Manifest requirements of the EPA specified in 40 CFR Part 262.
- 1.20 Holidays - Those designated non-work days as established by the City Commission of the City of Fort Lauderdale.
- 1.21 Inspection – The term “inspection” and the act of inspecting as used in this Agreement is defined to mean the examination of construction to ensure that it conforms to the design concept expressed in the plans and specifications. This term shall not be construed to mean supervision, superintending and/or overseeing.

- 1.22 Notice of Award - The written notice by City to the Contractor stating that upon compliance by the Contractor with the conditions precedent enumerated therein, within the time specified that the City will sign and deliver this Agreement.
- 1.23 Notice to Proceed – A written notice given by the City to the Contractor fixing the date on which the Contract Time will commence to run and on which the Contract Time will end.
- 1.24 Plans - The drawings which show the character and scope of the work to be performed and which have been prepared or approved by the City and are referred to in the Contract Documents.
- 1.25 Premises (otherwise known as Site or Work Site) – means the land, buildings, facilities, etc. upon which the Work is to be performed.
- 1.26 Project – The total construction of the Work to be provided as defined in the Contract Documents.
- 1.27 Project Manager - The employee of the City, or other designated individual who is herein referred to as the Project Manager, will assume all duties and responsibilities and will have the rights and authorities assigned to the Project Manager in the contract Documents in connection with completion of the Work in accordance with this Agreement. The Project Manager, or designee, shall be the authorized agent for the City unless otherwise specified.
- 1.28 Punch List - The City's list of Work yet to be done or be corrected by the Contractor, before the Final Completion date can be determined by the City.
- 1.29 Record Documents - A complete set of all specifications, drawings, addenda, modifications, shop drawings, submittals and samples annotated to show all changes made during the construction process.
- 1.30 Record Drawings or "As-Builts" - A set of drawings which show significant changes in the work made during construction and which are usually based on drawings marked up in the field and other data furnished by the contractor. These documents will be signed and sealed by the Engineer of Record or a Professional Land Surveyor licensed in the State of Florida.
- 1.31 Substantially Completed Date – A date when the Contractor has requested in writing, stating that the Work is substantially completed and is ready for an inspection and issuance of a final punch list for the Project.
- 1.32 Work – The entire completed delivered product or the various separately identifiable parts thereof required to be furnished under the Contract Documents. Work is the result of performing services, furnishing labor and furnishing and incorporating material and equipment into the product, all as required by the Contract Documents.

ARTICLE 2 – SCOPE OF WORK

- 2.1 The Contractor shall complete all work as specified or indicated in the Contract Documents. The Project for which the Work under the Contract Documents may be the whole or only part is generally described as follows:

Lauderdale Manors Neighborhood Improvements ITB 12145-183 PROJECT 11963

- 2.2 All Work for the Project shall be constructed in accordance with the Drawings and Specifications. The Work generally involves:

PROJECT DESCRIPTION

The City of Fort Lauderdale, Florida (City) is seeking bids from qualified bidders, hereinafter referred to as the Contractor, to provide construction services for the City's Public Works Department, in accordance with the terms, conditions, and specifications contained in this Invitation To Bid (ITB).

This project is located at several intersections throughout the Lauderdale Manors Neighborhood, in the City of Fort Lauderdale. The work to be accomplished under this contract includes, but is not limited to, the removal of the existing asphalt pavement and street name sign posts, followed by the supply and installation of lime rock base, concrete edge beams, brick pavers, decorative posts, street name sign and logo brackets, traffic signs, street name signs, neighborhood logo signs, and regulatory pavement markings.

- 2.3 Within ten (10) days of the execution of this Agreement, the Contractor shall submit a Construction Schedule, Schedule of Values and a listing of those subcontractors that will be utilized by the Contractor. The general sequence of the work shall be submitted by the Contractor and approved by the City before any work commences. The City reserves the right to issue construction directives necessary to facilitate the Work or to minimize any conflict with operations.

ARTICLE 3 – PROJECT MANAGER

- 3.1 The Project Manager is hereby designated by the City as s Louis Lafaurie, Project Manager II whose address is 100 N. Andrews Avenue, 5th Floor, Fort Lauderdale, FL 33301. Telephone number: (954) 828-6538, and email address is llafaurie@fortlauderdale.gov. The Project Manager will assume all duties and responsibilities and will have the rights and authorities assigned to the Project Manager in the Contract Documents in connection with completion of the Work in accordance with this Agreement.

ARTICLE 4 – CONTRACT DOCUMENTS

The Contract Documents which comprise the entire Agreement between the City and Contractor are attached to this Agreement, are made a part hereof and consist of the following:

- 4.1 This Agreement.
- 4.2 The Contract Documents may only be altered, amended, or repealed in accordance with the specific provisions of the terms of this Agreement.
- 4.3 Exhibits to this Agreement: (Plans sheets [N/A] to [N/A] inclusive).
- 4.4 Public Construction Bond, Performance Bond, Payment Bond and Certificates of Insurance.
- 4.5 Notice of Award and Notice to Proceed.
- 4.6 General Conditions as amended by the Special Conditions.
- 4.7 Technical Specifications.
- 4.8 Plans/Drawings.
- 4.9 Addenda number ___ through ___, inclusive.
- 4.10 Bid Form and supplement Affidavits and Agreements.
- 4.11 All applicable provisions of State and Federal Law.
- 4.12 Invitation to Bid No., 12145-183, Instructions to Bidders, and Bid Bond.
- 4.13 Contractor's response to the City's Invitation to Bid No., 12145-183, dated _____, 2018.
- 4.14 Schedule of Completion and Schedule of Values.
- 4.15 All amendments, modifications and supplements, change orders and work directive changes issued on or after the Effective Date of the Agreement.
- 4.16 Any additional documents that are required to be submitted under the Agreement.
- 4.17 Permits on file with the City and or those permits to be obtained shall be considered directive in nature and will be considered a part of this Agreement. A copy of all permits shall be given to the City for inclusion in the Contract Documents. Terms of permits shall be met prior to acceptance of the Work and release of the final payment.

In the event of any conflict between the documents or any ambiguity or missing specification or instruction, the following priority is established:

- a. Specific direction from the City Manager (or designee).
- b. Approved change orders, addenda or amendments.

- c. Specifications (quality) and Drawings (location and quantity).
- d. Supplemental conditions or special terms.
- e. General Terms and Conditions.
- f. This Agreement dated _____ and any attachments.
- g. Invitation to Bid No., 12145-183, and the specifications prepared by the City.
- h. Contractor's response to the City's Invitation to Bid No., 12145-183, dated _____, 2018.
- i. Schedule of Values.
- j. Schedule of Completion.

If during the performance of the Work, Contractor finds a conflict, error or discrepancy in the Contract Documents, Contractor shall so report to the Project Manager, in writing, at once and before proceeding with the Work affected shall obtain a written interpretation or clarification from the City.

It is the intent of the specifications and plans to describe a complete Project to be constructed in accordance with the Contract Documents. Any Work that may reasonably be inferred from the specifications or plans as being required to produce the intended result shall be supplied whether or not it is specifically called for. When words which have a well-known technical or trade meaning are used to describe Work, materials, or equipment, such works shall be interpreted in accordance with such meaning. Reference to standard specifications, manuals or codes of any technical society, organization or associations, or to the code of any governmental authority whether such reference be specific or implied, shall mean the latest standard specification, manual or code in effect as of the Effective Date of this Agreement, except as may be otherwise specifically stated. However, no provision of any referenced standard specification, manual or code (whether or not specifically incorporated by reference in the Contract Documents) shall change the duties and responsibilities of the City, the Contractor, or any of their agents or employees from those set forth in the Contract Documents.

ARTICLE 5 – CONTRACT TIME

- 5.1 The Contractor recognizes that **TIME IS OF THE ESSENCE**. The Work shall commence within 05 calendar days of the date of the Notice to Proceed.
- 5.2 The Work shall be Substantially Completed within 105 calendar days after the date when the Contract Time commences to run as provided in the Notice to Proceed.
- 5.3 The Work shall be finally completed on the Final Completion Date and ready for final payment in accordance with this Agreement within 115 calendar days after the date when the Contract Time commences to run as provided in the Notice to Proceed.

ARTICLE 6 – CONTRACT PRICE

- 6.1 City shall pay Contractor for performance of the Work in accordance with Article 7, subject to additions and deletions by Change Order, as provided for in this Agreement.
- 6.2 The parties expressly agree that the Contract Price, which shall not exceed the amount of \$_____, constitutes the total maximum compensation payable to Contractor for performing the Work, plus any Work done pursuant to a Change Order. The Contract Price is in accordance with the line item unit prices listed in the Bid. Line items are based on a unit price cost multiplied by a defined quantity. Any additional duties, responsibilities and obligations assigned to or undertaken by Contractor shall be at Contractor's expense without change to the Contract Price.
- 6.3 The Contract Price constitutes the compensation payable to Contractor for performing the Work plus any Work done pursuant to a Change Order. All duties, responsibilities and obligations assigned to or undertaken by Contractor shall be at Contractor's expense without change in the Contract price.

ARTICLE 7 – PAYMENT

- 7.1 Contractor shall submit Applications for Payment in accordance with the Contract Documents. Applications for Payment will be processed by City as provided in the General Conditions.
- 7.2 Progress Payments. City shall make progress payments on account of the Contract Price on the basis of Contractor's monthly Applications for Payment, which shall be submitted by the Contractor between the first (1st) and the tenth (10th) day after the end of each calendar month for which payment is requested. All progress payments will be made on the basis of the progress of the Work completed.
- 7.3 Prior to Final Completion, progress payments will be made in an amount equal to ninety percent (90%) of the value of Work completed less in each case the aggregate of payments previously made.
- 7.4 Final Payment. Upon final completion of the Work in accordance with the General Conditions, as may be supplemented, the City shall pay Contractor an amount sufficient to increase total payments to one-hundred percent (100%) of the Contract Price. However, not less than ten percent (10%) of the Contract Price shall be retained until Record Drawings (as-builts), specifications, addenda, modifications and shop drawings, including all manufacturers' instructional and parts manuals are delivered to and accepted by the City.
- 7.5 City may withhold, in whole or in part, payment to such extent as may be necessary to protect itself from loss on account of:

- 7.5.1 Defective work not remedied.
- 7.5.2 Claims filed or reasonable evidence indicating probable filing of claims by other parties against Contractor or City because of Contractor's performance.
- 7.5.3 Failure of Contractor to make payments properly to Subcontractors or for material or labor.
- 7.5.4 Damage to another contractor not remedied.
- 7.5.5 Liquidated damages and costs incurred by Consultant for extended construction administration, if applicable.
- 7.5.6 Failure of Contractor to provide any and all documents required by the Contract Documents.

When the above grounds are removed or resolved satisfactory to the Project Manager, payment shall be made in whole or in part.

- 7.6 The City shall make payment to the Contractor in accordance with the Florida Prompt Payment Act, Section 218.70, Florida Statutes.
- 7.7 The City shall make payment to the Contractor through utilization of the City's P-Card Program.

ARTICLE 8 – CONTRACTOR'S REPRESENTATIONS

In order to induce the City to enter into this Agreement, Contractor makes the following representations upon which the City has relied:

- 8.1 Contractor is qualified in the field of public construction and in particular to perform the Work and services set forth in this Agreement.
- 8.2 Contractor has visited the Work Site, has conducted extensive tests, examinations and investigations and represents and warrants a thorough familiarization with the nature and extent of the Contract Documents, the Work, locality, soil conditions, moisture conditions and all year-round local weather and climate conditions (past and present), and, in reliance on such tests, examination and investigations conducted by Contractor and the Contractor's experts, has determined that no conditions exist that would in any manner affect the Proposed Price and that the project can be completed for the Proposed Price submitted within the Contract Time as defined in this Agreement. Furthermore, Contractor warrants and confirms that he is totally familiar with, understands and obligates Contractor to comply with all federal, state and local laws, ordinances, rules, regulations and all market conditions that affect or may affect the cost and price of materials and labor needed to fulfill all provisions of this Agreement or that in any manner may affect cost, progress or performance of the Work.
- 8.3 The Contractor has satisfied itself as to the nature and location of the Work under the Contract Documents, the general and local conditions of the Project, particularly those bearing upon availability of transportation, disposal, handling and storage of materials, availability of labor, water, electric power, and roads, the conformation and conditions at the ground based on City provided reports, the type of equipment and facilities needed preliminary to and during the prosecution of the Work and all other matters

which can in any way affect the Work or the cost thereof under the Contract Documents.

- 8.4 The Contractor has also studied carefully all reports of investigations and tests of subsurface and latent physical conditions at the site or otherwise affecting cost, progress or performance of the Works, and finds and has further determined that no conditions exist that would in any manner affect the Proposed Price and that the project can be completed for the Proposed Price submitted.
- 8.5 Contractor has made or caused to be made examinations, investigations, tests and studies of such reports and related data in addition to those referred to in Paragraphs 8.2, 8.3 and 8.4 above as he deems necessary for the performance of the Work at the Contract Prices, within the Contract Time and in accordance with the other terms and conditions of the Contract Documents; and no additional examinations, investigations, tests, reports or similar data are, or will be, required by Contractor for such purposes. Contractor has correlated the results of all such observations, examinations, investigations, tests, reports and data with the terms and conditions of the Contract Documents.
- 8.6 Contractor has given City written notice of all conflicts, errors or discrepancies that he has discovered in the Contract Documents and the written resolution by City is acceptable to the Contractor.
- 8.7 Labor
- 8.7.1 The Contractor shall provide competent, suitable qualified personnel to survey and lay out the Work and perform construction as required by the Contract Documents. The Contractor shall at all times maintain good discipline and order at the site.
- 8.7.2 The Contractor shall, at all times, have a competent superintendent, capable of reading and thoroughly understanding the drawings and specifications, as the Contractor's agent on the Work, who shall, as the Contractor's agent, supervise, direct and otherwise conduct the Work.
- 8.7.3 The Contractor shall designate the superintendent on the job to the City, in writing, immediately after receipt of the Notice to Proceed. The Contractor understands and agrees that the superintendent's physical presence on the job site is indispensable to the successful completion of the Work. If the superintendent is frequently absent from the job site, the Project Manager may deliver written notice to the Contractor to stop work or terminate the Contract in accordance with Article 17.
- 8.7.4 The Contractor shall assign personnel to the job site that have successfully completed training programs related to trench safety, confined space and maintenance of traffic. A certified "competent person" shall be assigned to the job site. Personnel certified by the International Municipal Signal Associations with Florida Department of Transportation qualifications are required relative to maintenance of traffic. Failure to pursue the Work with the properly certified

supervisory staff may result in notice to stop work or terminate the Contract in accordance with Article 17.

8.8 Materials:

8.8.1 The Contractor shall furnish all materials, equipment, labor, transportation, construction equipment and machinery, tools, appliances, fuel, power, light, heat, telephone, water and sanitary facilities and all other facilities and incidentals necessary for the execution, testing, initial operation and completion of Work.

8.8.2 All material and equipment shall be of good quality and new, except as otherwise provided in the Contract Documents. Suppliers shall be selected and paid by the Contractor; the City reserves the right to approve all suppliers and materials.

8.9 Work Hours: Except in connection with the safety or protection of persons, or the Work, or property at the site or adjacent thereto, and except as otherwise indicated in the Supplementary Conditions, all work at the site shall be performed during regular working hours between 7:00 a.m. and 6:00 p.m., Monday through Friday. The Contractor will not permit overtime work or the performance of work on Saturday, Sunday or any legal holiday (designated by the City of Fort Lauderdale) without the Project Manager's written consent at least seventy-two (72) hours in advance of starting such work. If the Project Manager permits overtime work, the Contractor shall pay for the additional charges to the City with respect to such overtime work. Such additional charges shall be a subsidiary obligation of the Contractor and no extra payment shall be made to the Contractor for overtime work. It shall be noted that the City's Inspector work hours are from 8:00 a.m. to 4:30 p.m. and any work requiring inspection oversight being performed outside of this timeframe shall be paid for by the Contractor as Inspector overtime. The cost to the Contractor to reimburse the City for overtime inspection is established at direct-labor and overtime costs for each person or inspector required. Incidental overtime costs for engineering, testing and other related services will also be charged to the Contractor at the actual rate accrued.

8.10 Patent Fee and Royalties: The Contractor shall pay all license fees and royalties and assume all costs incident to the use in the performance of the Work or the incorporation in the Work, or any invention, design, process, product or device which is the subject of patent rights or copyrights held by others. The Contractor hereby expressly binds himself or itself to indemnify and save harmless the City from all such claims and fees and from any and all suits and action of every name and description that may be brought against City on account of any such claims, fees, royalties, or costs for any such invention or patent, and from any and all suits or actions that may be brought against said City for the infringement of any and all patents or patent rights claimed by any person, firm corporation or other entity.

8.11 Permits: The Contractor shall obtain and pay for all permits and licenses. There shall be no allowance for Contractor markup, overhead or profit for permits and licenses. The Contractor shall pay all government charges which are applicable at the time of opening of proposals. It shall be the responsibility of the Contractor to secure and pay

for all necessary licenses and permits of a temporary nature necessary for the prosecution of Work.

- 8.12 Law and Regulations: The Contractor shall give all notices and comply with all laws, ordinances, rules and regulations applicable to the Work. If the Contractor observes that the specifications or plans are at variance therewith, the Contractor shall give the Project Manager prompt written notice thereof, and any necessary changes shall be adjusted by any appropriate modifications. If the Contractor performs any work knowing or having reason to know that it is contrary to such laws, ordinances, rules and regulations, and without such notice to the Project Manager, the Contractor shall bear all costs arising therefrom; however, it shall not be the Contractor's primary responsibility to make certain that the specifications and plans are in accordance with such laws, ordinances, rules and regulations.
- 8.13 Taxes: The Contractor shall pay all sales, consumer, use and other similar taxes required to be paid by him in accordance with the laws of the City of Fort Lauderdale, County of Broward, State of Florida.
- 8.14 Contractor Use of Premises: The Contractor shall confine construction equipment, the storage of materials and equipment and the operations of workmen to areas permitted by law, ordinances, permits and/or the requirements of the Contract Documents, and shall not unreasonably encumber the premises with construction equipment or other materials or equipment. The Contractor shall not enter upon private property for any purpose without first securing the permission of the property owner in writing and furnishing the Project Manager with a copy of said permission. This requirement will be strictly enforced, particularly with regard to such vacant properties as may be utilized for storage or staging by the Contractor.

The Contractor shall conduct his work in such a manner as to avoid damage to adjacent private or public property. Any damage to existing structures of work of any kind, including permanent reference markers or property corner markers, or the interruption of a utility service, shall be repaired or restored promptly at no expense to the City or property owner.

The Contractor will preserve and protect all existing vegetation such as trees, shrubs and grass on or adjacent to the site which do not reasonably interfere with the construction, as determined by the Project Manager. The Contractor will be responsible for repairing or replacing any trees, shrubs, lawns and landscaping that may be damaged due to careless operation of equipment, stockpiling of materials, tracking of grass by equipment or other construction activity. The Contractor will be liable for, or will be required to replace or restore at no expense to the City all vegetation not protected or preserved as required herein that may be destroyed or damaged.

During the progress of the work, the Contractor shall keep the premises free from accumulations of waste materials, rubbish and debris resulting from the Work. At the completion of the Work, the Contractor shall remove all waste materials, rubbish and debris from and about the premises as well as all tools, appliances, construction equipment and machinery, and surplus materials and shall leave the site clean and

ready for occupancy by the City. The Contractor shall restore to their original condition those portions of the site not designated for alteration by the Contract Documents at no cost to the City.

- 8.15 Project Coordination: The Contractor shall provide for the complete coordination of the construction effort. This shall include, but not necessarily be limited to, coordination of the following:

8.15.1 Flow of material and equipment from suppliers.

8.15.2 The interrelated work with affected utility companies.

8.15.3 The interrelated work with the City where tie-ins to existing facilities are required.

8.15.4 The effort of independent testing agencies.

8.15.5 Notice to affected property owners as may be directed by the Project Manager.

- 8.16 Project Record Documents and Final As-Builts (Record Drawings): Contractor shall be responsible for maintaining up-to-date redline as-built drawings, on site, at all times during construction. All as-built information shall be surveyed and verified by a professional land surveyor registered in the State of Florida. Contractor shall provide the City with a minimum of three (3) sets of signed and sealed record drawings (Final As-Builts) and a CD of the electronic drawings files created in AutoCad 2014 or later. All costs associated with survey work required for construction layout and as-built preparation shall be the responsibility of the Contractor.

- 8.17 Safety and Protection:

8.17.1 The Contractor shall be responsible for initiating, maintaining and supervising all safety precautions and programs in connection with the Work. The Contractor shall take all necessary precautions for the safety of, and shall provide the necessary protection to prevent damage, injury or loss to:

8.17.1.1 All employees working on the project and other persons who may be affected thereby.

8.17.1.2 All the Work and all materials or equipment to be incorporated therein, whether in storage on or off the site.

8.17.1.3 Other property at the site or adjacent thereto, including trees, shrubs, lawns, walks, pavements, roadways, structures and utilities not designated for removal, relocation or replacement in the course of construction.

8.17.2 The Contractor shall comply with all applicable laws, ordinances, rules, regulations and orders of any public body having jurisdiction for the safety of persons or property or to protect them from damage, injury or loss; and shall erect and maintain all necessary safeguards for such safety and protection. The Contractor shall notify owners of adjacent property and utilities when execution of the Work may affect them at least seventy-two (72) hours in advance (unless otherwise required). All damage, injury or loss to any property caused, directly or indirectly, in whole or in part by the Contractor, any subcontractor or anyone directly or indirectly employed by any of them or

anyone for whose acts any of them may be liable, shall be remedied by the Contractor. The Contractor's duties and responsibilities for safety and protection of the Work shall continue until such time as all the Work is completed and accepted by the City.

- 8.18 Emergencies: In emergencies affecting the safety or protection of persons or the Work or property at the site or adjacent thereto, the Contractor, without special instruction or authorization from the City is obligated to act to prevent threatened damage, injury or loss. The Contractor shall give the Project Manager prompt written notice of any significant changes in the Work or deviations from the Contract Documents caused thereby.
- 8.20 Risk of Loss: The risk of loss, injury or destruction shall be on the Contractor until acceptance of the Work by the City. Title to the Work shall pass to the City upon acceptance of the Work by the City.
- 8.21 Environmental: The Contractor has fully inspected the Premises and agrees, except as to the presence of any asbestos, to accept the Premises in an "as is" physical condition, without representation or warranty by the City of any kind, including, without limitation, any and all existing environmental claims or obligations that may arise from the presence of any "contamination" on, in or about the Premises. Further, Contractor and all entities claiming by, through or under the Contractor, releases and discharges the City, from any claim, demand, or cause of action arising out of or relating to the Contractor's use, handling, storage, release, discharge, treatment, removal, transport, decontamination, cleanup, disposal and/or presence of any hazardous substances including asbestos on, under, from or about the Premises. The Contractor shall have no liability for any pre-existing claims or "contamination" on the Premises.

The Contractor shall not use, handle, store, discharge, treat, remove, transport, or dispose of Hazardous Substances including asbestos at, in, upon, under, to or from the Premises until receipt of instructions from the City. At such time, a City approved Change Order, which shall not include any profit, shall authorize the Contractor to perform such services.

The Contractor shall immediately deliver to the Project Manager complete copies of all notices, demands, or other communications received by the Contractor from any governmental or quasi-governmental authority or any insurance company or board of fire underwriters or like or similar entities regarding in any way alleged violations or potential violations of any Environmental Law or otherwise asserting the existence or potential existence of any condition or activity on the Premises which is or could be dangerous to life, limb, property, or the environment.

For other and additional consideration, the Contractor hereby agrees, at its sole cost and expense, to indemnify and protect, defend, and hold harmless the City and its respective employees, agents, officials, officers, representatives, contractors and subcontractors, successors, and assigns (hereafter the "City") from and against any and all claims, demands, losses, damages, costs, expenses, including but not limited to mitigation, restoration, and natural restoration expenses, liabilities, assessments, fines, penalties charges, administrative and judicial proceedings and orders,

judgments, causes of action, in law or in equity, remedial action requirements and/or enforcement actions of any kind (including, without limitation, attorneys' fees and costs) directly or indirectly arising out of or attributable to, in whole or in part, the Contractor's use, handling, storage, release, threatened release, discharge, treatment, removal, transport, decontamination, cleanup, disposal and/or presence of a Hazardous Substance (excluding asbestos) on, under, from, to or about the Premises or any other activity carried on or undertaken on or off the Premises by the Contractor or its employees, agents or subcontractors, in connection with the use, handling, storage, release, threatened release, discharge, treatment, mitigation, natural resource restoration, removal, transport, decontamination, cleanup, disposal and/or presence of any Hazardous Substance including asbestos located, transported, or present on, under, from, to, or about the Premises. This indemnity is intended to be operable under 42 U.S.C. sections 9607, as amended, and any successor section.

The scope of the indemnity obligations includes, but is not limited to: (a) all consequential damages; (b) the cost of any required or necessary repair, cleanup, or detoxification of the applicable real estate and the preparation and implementation of any closure, remedial or other required plan, including without limitation; (i) the costs of removal or remedial action incurred by the United States government or the State of Florida or response costs incurred by any other person, or damages from injury to destruction of, or loss of, natural resources, including the cost of assessing such injury, destruction, or loss, incurred pursuant to the Comprehensive Environmental Response, Compensation and Liability Act, as amended; (ii) the clean-up costs, fines, damages, or penalties incurred pursuant to any applicable provisions of Florida law; and (iii) the cost and expenses of abatement, correction or cleanup, fines, damages, response costs, or penalties which arise from the provisions of any other statute, law, regulation, code ordinance, or legal requirement state or federal; and (c) liability for personal injury or property damage arising under any statutory or common law tort theory, including damages assessed for the maintenance of a public private nuisance, response costs, or for the carrying on of an abnormally dangerous activity.

8.22 No Extended Damages: For other and additional good and valuable consideration the receipt and sufficiency of which is hereby acknowledged, the Contractor covenants and agrees that in the event of any delay of construction or for any other reason or allegation or claim, and notwithstanding the reason of the delay, reason, claim or allegation or who caused them or the construction delay or whether they were caused by the City, that there will be no entitlement to Contractor to or for any direct or indirect financial damages or losses for extended corporate overhead impact, extended project overhead impacts, project support services, mobilization or demobilization or by whatever other label or legal concept or theory and types of names or labels or basis such claims may have, or any business damages or losses of whatever type or nature, and Contractor hereby waives any right to make any such claim or claims. This provision will have application and effect when construction delays are anticipated and agreed upon by both the City and the Contractor.

8.23 No Liens: If any Subcontractor, supplier, laborer, or materialmen of Contractor or any other person directly or indirectly acting for or through Contractor files or attempts to file a mechanic's or construction lien against the real property on which the work is performed or any part or against any personal property or improvements or claim

against any monies due or to become due from the City to Contractor or from Contractor to a Subcontractor, for or on account of any work, labor, services, material, equipment, or other items furnished in connection with the Work or any Change Order, Contractor agrees to satisfy, remove, or discharge such lien or claim at its own expense by bond, payment, or otherwise within twenty (20) days of the filing or from receipt of written notice from the City.

Additionally, until such time as such lien or claim is satisfied, removed or discharged by Contractor, all monies due to Contractor, or that become due to Contractor before the lien or claim is satisfied, removed or otherwise discharged, shall be held by City as security for the satisfaction, removal and discharge of such lien and any expense that may be incurred while obtaining such. If Contractor shall fail to do so, City shall have the right, in addition to all other rights and remedies provided by this Agreement or by law, to satisfy, remove, or discharge such lien or claim by whatever means City chooses at the entire and sole cost and expense of Contractor which costs and expenses shall, without limitation, include attorney's fees, litigation costs, fees and expenses and all court costs and assessments.

- 8.24 Weather Emergencies: Upon issuance of a Hurricane Watch by the National Weather Service, the Contractor shall submit to the City a plan to secure the work area in the event a Hurricane Warning is issued. The plan shall detail how the Contractor will secure the Premises, equipment and materials in a manner as to prevent damage to the Work and prevent materials and equipment from becoming a hazard to persons and property on and around the Premises. The plan shall include a time schedule required to accomplish the hurricane preparations and a list of emergency contacts that will be available and in the City before, during and immediately after the storm.

Upon issuance of a Hurricane Warning by the National Weather Service, if the Contractor has not already done so, the Contractor shall implement its hurricane preparedness plan. Cost of development and implementation of the hurricane preparedness plan shall be considered as incidental to construction. Cost of any clean up and rework required after the storm will be considered normal construction risk within Florida and shall not entitle the Contractor to any additional compensation. Contractor shall be entitled to request an extension in time for completion of the Work, in accordance with the provisions of Article 15 of this Agreement, equal to the time he is shut down for implementation of the preparedness plan, the duration of the storm and a reasonable period to restore the Premises.

- 8.25 Force Majeure: No Party shall hold the other responsible for damages or for delays in performance caused by force majeure, acts of God, or other acts or circumstances beyond the control of the other party or that could not have been reasonably foreseen and prevented. For this purposes, such acts or circumstances shall include, but not be limited to weather conditions affecting performance, floods, epidemics, war, riots, strikes, lockouts, or other industrial disturbances, or protest demonstrations. Should such acts or circumstances occur, the parties shall use their best efforts to overcome the difficulties arising therefrom and to resume the Work as soon as reasonably possible with the normal pursuit of the Work.

Inclement weather, continuous rain for less than three (3) days or the acts or omissions of subcontractors, third-party contractors, materialmen, suppliers, or their subcontractors, shall not be considered acts of force majeure.

No Party shall be liable for its failure to carry out its obligations under the Agreement during a period when such Party is rendered unable by force majeure to carry out its obligation, but the obligation of the Party or Parties relying on such force majeure shall be suspended only during the continuance of the inability and for no longer period than the unexpected or uncontrollable event.

The Contractor further agrees and stipulates, that its right to excuse its failure to perform by reason of force majeure shall be conditioned upon giving written notice of its assertion that a Force Majeure delay has commenced within 96 hours after such an occurrence. The CONTRACTOR shall use its reasonable efforts to minimize such delays. The CONTRACTOR shall promptly provide an estimate of the anticipated additional time required to complete the Project.

- 8.26 Participation by Disadvantaged Business Enterprises in Department of Transportation Financial Assisted Contracts: The recipient shall not discriminate on the basis of race, color, national origin, or sex in the award and performance of any DOT-assisted contract or in the administration of its DBE program or the requirements of 49 CFR part 26. The recipient shall take all necessary and reasonable steps under 49 CFR part 26 to ensure nondiscrimination in the award and administration of DOT-assisted contracts. The recipient's DBE program, as required by 49 CFR part 26 and as approved by DOT, is incorporated by reference in this agreement. Implementation of this program is a legal obligation and failure to carry out its terms shall be treated as a violation of this agreement. Upon notification to the recipient of its failure to carry out its approved program, the Department may impose sanctions as provided for under part 26 and may, in appropriate cases, refer the matter for enforcement under 18 U.S.C. 1001 and/or the Program Fraud Civil Remedies Act of 1986 (31 U.S.C. 3801 *et seq.*). Additionally, the contractor assures that they, the sub recipient or the subcontractor shall not discriminate on the basis of race, color, national origin, or sex in the performance of this contract. The contractor shall carry out applicable requirements of 49 CFR part 26 in the award and administration of DOT-assisted contracts. Failure by the contractor to carry out these requirements is a material breach of this contract, which may result in the termination of this contract or such other remedy as the recipient deems appropriate. (This additional language must be included in each subcontract the prime contractor signs with a subcontractor.)

ARTICLE 9 – CITY'S RESPONSIBILITIES

- 9.1 The City shall furnish the data required of the City under the Contract Documents promptly and shall make payments to the Contractor promptly after they are due as provided in Article 7.
- 9.2 The City's duties in respect of providing lands and easements and providing engineering surveys to establish reference points are set forth in the Contract Documents.

9.3 Technical Clarifications and Interpretations:

9.3.1 The City shall issue, with reasonable promptness, such written clarifications or interpretations of the Contract Documents as it may determine necessary, which shall be consistent with or reasonably inferable from the overall intent of the Contract Documents. Should the Contractor fail to request interpretation of questionable items in the Contract Documents, the City shall not entertain any excuse for failure to execute the Work in a satisfactory manner.

9.3.2 The City shall interpret and decide matters concerning performance under the requirements of the Contract Documents, and shall make decisions on all claims, disputes or other matters in question. Written notice of each claim, dispute or other matter will be delivered by claimant to the other Party but in no event later than five (5) days after the occurrence of event, and written supporting data will be submitted to the other Party within five (5) days after such occurrence. All written decisions of the City on any claim or dispute will be final and binding.

9.4 The Contractor shall perform all Work to the reasonable satisfaction of the City in accordance with the Contract Documents. In cases of disagreement or ambiguity, the City shall decide all questions, difficulties, and disputes of whatever nature, which may arise under or by reason of this Agreement or the quality, amount and value of the Work, and the City's decisions on all claims, questions and determination are final.

ARTICLE 10 – BONDS AND INSURANCE

10.1 Public Construction and Other Bonds: The Contractor shall furnish Public Construction or Performance and Payment Bonds ("Bond"), each in an amount at least equal to the Contract Price as security for the faithful performance and payment of all the Contractor's obligations under the Contract Documents. These Bonds shall remain in effect until at least one (1) year after the date of final payment, except as otherwise provided by law. All Bonds shall be furnished and provided by the surety and shall be in substantially the same form as prescribed by the Contract Documents and be executed by such sureties as (i) are licensed to conduct business in the State of Florida, and (ii) are named in the current list of Companies Holding Certificates of Authority as Acceptable Sureties on Federal Bonds and as Acceptable Reinsuring Companies as published in Circular 570 (amended) by the Audit Staff Bureau of Accounts, U.S. Treasury Department and (iii) otherwise meet the requirements set forth herein that apply to sureties. All Bonds signed by an agent must be accompanied by a certified copy of the authority to act.

10.1.1 Performance Bond: A Corporate Surety Bond legally issued, meeting the approval of, and running to the City in an amount not less than the Contract Price of such improvements, conditioned that the Contractor shall maintain and make all repairs to the improvements constructed by the Contractor at their own expense and free of charge to the City, for the period of one (1) year after the date of acceptance of the Work within such period by reason of any imperfection of the material used or by reason of any defective workmanship, or

any improper, imperfect or defective preparation of the base upon which any such improvement shall be laid.

The Contractor shall execute and record in the public records of Broward County, Florida, a payment and performance bond in an amount at least equal to the Contract Price with a surety insurer authorized to do business in the State of Florida as surety, ("Bond"), in accordance with Section 255.05, Florida Statutes (2014), as may be amended or revised, as security for the faithful performance and payment of all of the Contractor's obligations under the Contract Documents.

- 10.2 Disqualification of Surety: If the Surety on any Bond furnished by the Contractor is declared bankrupt or becomes insolvent or its right to do business is terminated in the State of Florida or it ceases to meet the requirements of clauses (i) and (ii) of Paragraph 10.1, the Contractor shall within five (5) days thereafter substitute another Bond and Surety, both of which shall be acceptable to the City.

10.3 Insurance

- 10.3.1 Contractor shall provide and shall require all of its sub-contractors to provide, pay for, and maintain in force at all times during the term of the Agreement, such insurance, including Property Insurance (Builder's Risk), Commercial General Liability Insurance, Business Automobile Liability Insurance, Workers' Compensation Insurance, Employer's Liability Insurance, and Umbrella/Excess Liability, as stated below, as well as Professional Liability insurance in the amount of \$1,000,000 for any Architectural and or Engineering requirements associated with the fulfillment of the contract if required. Such policy or policies shall be issued by companies authorized to do business in the State of Florida and having agents upon whom service of process may be made in the State of Florida. **A Sample Insurance Certificate shall be included with the proposal to demonstrate the firm's ability to comply with insurance requirements. Provide a previous certificate or other evidence listing the insurance companies' names for all required coverage, and the dollar amounts of the coverage.**

- A. The City is required to be named as additional insured on the Commercial General Liability insurance policy. **BINDERS ARE UNACCEPTABLE**. The insurance coverage required shall include those classifications, as listed in standard liability insurance manuals, which most nearly reflect the operations of the Contractor. Any exclusions or provisions in the insurance maintained by the Contractor that precludes coverage for the work contemplated in this Agreement shall be deemed unacceptable, and shall be considered a breach of contract.

- B. The Contractor shall provide the City an original Certificate of Insurance for policies required by Article 10. All certificates shall state that the City shall be given ten (10) days' notice prior to expiration or cancellation of the policy. The insurance provided shall be endorsed or amended to

comply with this notice requirement. In the event that the insurer is unable to accommodate, it shall be the responsibility of the Contractor to provide the proper notice. Such notification will be in writing by registered mail, return receipt requested and addressed to the Finance Department. Such policies shall: (1) name the insurance company or companies affording coverage acceptable to the City, (2) state the effective and expiration dates of the policies, (3) include special endorsements where necessary. Such policies provided under Article 10 shall not be affected by any other policy of insurance, which the City may carry in its own name.

- C. Contractor shall as a condition precedent of this Agreement, furnish to the City of Fort Lauderdale, c/o Project Manager, 100 N. Andrews Avenue, Fort Lauderdale, FL 33301, Certificate(s) of Insurance upon execution of this Agreement, which indicate that insurance coverage has been obtained which meets the requirements as outlined below:

10.3.2 Property Insurance (Builder's Risk): N/A

10.3.3 Commercial General Liability

- A. Limits of Liability:
 Bodily Injury and Property Damage - Combined Single Limit
 Each Occurrence \$1,000,000
 Project Aggregate \$1,000,000
 General Aggregate \$2,000,000
 Personal Injury \$1,000,000
 Products/Completed Operations \$1,000,000
- B. Endorsements Required:
 City of Fort Lauderdale included as an Additional Insured
 Broad Form Contractual Liability
 Waiver of Subrogation
 Premises/Operations
 Products/Completed Operations
 Independent Contractors
 Owners and Contractors Protective Liability
 Contractor's Pollution Liability N/A

10.3.4 Business Automobile Liability

- A. Limits of Liability:
 Bodily Injury and Property Damage - Combined Single Limit
 All Autos used in completing the contract including Hired, Borrowed or Non-Owned Autos
 Any One Accident \$1,000,000

B. Endorsements Required:
Waiver of Subrogation

10.3.5 Workers' Compensation and Employer's Liability Insurance

Limits: Workers' Compensation – Per Florida Statute 440
Employers' Liability - \$500,000

Any firm performing work on behalf of the City of Fort Lauderdale must provide Workers' Compensation insurance. Exceptions and exemptions can only be made if they are in accordance with Florida Law.

Contractor must be in compliance with all applicable State and Federal workers' compensation laws, including the U.S. Longshore Harbor Workers' Act or Jones Act.

10.3.6 Umbrella/Excess Liability: N/A.

10.3.7 All insurance policies required above shall be issued by companies authorized to do business under the laws of the State of Florida, with the following qualifications:

The Contractor's insurance must be provided by an A.M. Best's "A-" rated or better insurance company authorized to issue insurance policies in the State of Florida, subject to approval by the City's Risk Manager. Any exclusions or provisions in the insurance maintained by the Contractor that precludes coverage for work contemplated in this project shall be deemed unacceptable, and shall be considered breach of contract.

NOTE: CITY PROJECT NUMBER AND NAME MUST APPEAR ON EACH CERTIFICATE, AND THE CITY OF FORTLAUDERDALE MUST BE NAMED ON THE CERTIFICATE AS AN "ADDITIONAL INSURED".

A Sample Insurance Certificate shall be included with the proposal to demonstrate the firm's ability to comply with insurance requirements. Provide a previous certificate or other evidence listing the insurance companies' names for all required coverage, and the dollar amounts of the coverage.

Compliance with the foregoing requirements shall not relieve the Contractor of their liability and obligation under this section or under any other section of this Agreement.

The Contractor shall be responsible for assuring that the insurance certificates required in conjunction with this Section remain in force for the duration of the Project. If insurance certificates are scheduled to expire during the contractual period, the Contractor shall be responsible for submitting new or renewed insurance certificates to the City at a minimum of thirty (30) calendar days in advance of such expiration. In the event that

expired certificates are not replaced with new or renewed certificates that cover the contractual period, the City shall:

- A. Suspend the Agreement until such time as the new or renewed certificates are received by the City.
- B. The City may, at its sole discretion, terminate the Agreement for cause and seek damages from the Contractor in conjunction with the violation of the terms and conditions of the Agreement.

ARTICLE 11- WARRANTY AND GUARANTEE, TESTS AND INSPECTIONS, CORRECTION, REMOVAL OR ACCEPTANCE OF DEFECTIVE WORK

11.1 Warranty: The Contractor warrants and guarantees to the City that all Work will be in accordance with the Contract Documents and will not be defective. Prompt notice of all defects shall be given to the Contractor. All defective work, whether or not in place, may be rejected, corrected or accepted as provided in this Article.

11.1.1 Warranty of Title: The Contractor warrants to the City that it possesses good, clear and marketable title to all equipment and materials provided and that there are no pending liens, claims or encumbrances against the equipment and materials.

11.1.2 Warranty of Specifications: The Contractor warrants that all equipment, materials and workmanship furnished, whether furnished by the Contractor, its subcontractors or suppliers, will comply with the specifications, drawings and other descriptions supplied or adopted and that all services will be performed in a workmanlike manner.

11.1.3 Warranty of Merchantability: The Contractor warrants that any and all equipment to be supplied pursuant to this Agreement is merchantable, free from defects, whether patent or latent in material or workmanship, and fit for the ordinary purposes for which it is intended.

11.2 Tests and Inspections: Contractor shall retain the services of an independent, certified, testing lab to perform all testing as required by the specifications, Contract drawings, and any applicable permitting agency. Contractor shall provide evidence of certification to the City before the work and testing is done. Testing results shall be submitted to the Engineer for review and approval at the time the results are provided to the Contractor. The Contractor shall give the Project Manager and City Inspector a minimum of twenty-four (24) hours' advanced notice of readiness of the Work for all required inspections, tests, or approvals and shall notify all applicable permitting agencies in a timely manner based on requirements set forth in the permit documents.

11.2.1 Neither observations by the Project Manager nor inspections, tests or approvals by others shall relieve the Contractor from its obligations to perform the Work in accordance with the Contract Documents.

- 11.3 Uncovering Work: If any work that is to be inspected, tested or approved is covered without approval or consent of the Project Manager, it must, if requested by the Project Manager, be uncovered for observation and/or testing. Such uncovering and replacement shall be at the Contractor's sole expense unless the Contractor has given the Project Manager timely notice of the Contractor's intention to cover such Work and the Project Manager has not acted with reasonable promptness in response to such notice.
- 11.3.1 If the Project Manager considers it necessary or advisable that Work covered in accordance with Paragraph 11.2.1, 11.2.2 and 11.2.3 be observed by the City or inspected or tested by others, the Contractor at the City's request, shall uncover, expose or otherwise make available for observation, inspection or testing as the Project Manager may require, that portion of the Work in question, furnishing all necessary labor, material and equipment. If it is found that such Work is defective, the Contractor shall bear all the expenses of such uncovering, exposure, observation, inspection and testing and of satisfactory reconstruction, including compensation for additional professional services, and an appropriate deductive Change Order shall be issued. If, however, such work is not found to be defective, the Contractor shall be allowed an increase in the Contract Price or an extension of the Contract Time, or both, directly attributable to such uncovering, exposure, observation, inspection testing and reconstruction if he makes a claim therefore as provided in Articles 14 and 15.
- 11.4 City May Stop the Work: If the Work is defective, or the Contractor fails to supply sufficient skilled supervisory personnel or workmen or suitable materials or equipment or the work area is deemed unsafe, the City may order the Contractor to stop the Work, or any portion thereof, until the cause for such order has been eliminated; however, this right of the City to stop the Work shall not give rise to any duty on the part of the City to exercise this right for the benefit of the Contractor or any other party. The City will not award any increase in Contract Price or Contract Time if the Work is stopped due to the circumstances described herein.
- 11.5 Correction or Removal of Defective Work Before Final Payment: If required by the Project Manager, the Contractor shall promptly, without cost to the City and as Specified by the Project Manager, either correct any defective Work, whether or not fabricated, installed or completed, or if the Work has been rejected by the City remove it from the site and replace it with non-defective Work.
- 11.6 One Year Correction Period After Final Payment: If within one (1) year after the date of final acceptance, or such longer period of time as may be prescribed by law or by the terms of any applicable special guarantee required by the Contract Documents, any work is found to be defective, the Contractor shall promptly, without cost to the City and in accordance with the City's written instructions, either correct such defective Work, or, if it has been rejected by the City, remove it from the site and replace it with non-defective Work.

If The Contractor does not promptly comply with the terms of such instructions or in an emergency where delay would cause serious risk of loss or damage, the City may have the defective Work corrected or the rejected Work removed and replaced, and all

direct and indirect costs for such removal and replacement, including compensation for additional professional services, shall be paid by the Contractor.

- 11.7 Acceptance of Defective Work, Deductions: If, instead of requiring correction or removal and replacement of defective Work, the City, at the city's sole option, prefers to accept it, the City may do so. In such a case, if acceptance occurs prior to the Project Manager's recommendation of final payments, a Change Order shall be issued incorporating the necessary revisions in the Contracts Documents, including appropriate reduction in the Contract Price; or if the acceptance occurs after such recommendation, an appropriate amount shall be paid by the Contractor to the City.
- 11.8 City May Correct Defective Work: If the Contractor fails within a reasonable time after written notice of the Project Manager to proceed to correct defective Work or to remove and replace rejected Work as required by the Project Manager in accordance with Paragraph 11.5, or if the Contractor fails to perform the Work in accordance with the Contract Documents, the City may, after seven (7) days written notice to the Contractor, correct and remedy any such deficiency. In exercising its rights under this paragraph, the City shall proceed expeditiously. To the extent necessary to complete corrective and remedial action, the City may exclude the Contractor from all or part of the site, take possession of all or part of the Work, suspend the Contractor's services related thereto and take possession of the Contractor's tools, construction equipment and materials stored at the site or elsewhere. The Contractor shall allow the City's representative agents and employees such access to the site as may be necessary to enable the City to exercise its rights under this paragraph. All direct and indirect costs of the City in exercising such rights shall be charged against the Contractor in an amount verified by the Project Manager, and a Change Order shall be issued incorporating the necessary revisions in the Contract Documents and a reduction in the Contract Price. Such direct and indirect costs shall include, in particular but without limitation, compensation for additional professional services required and costs of repair and replacement of work of others destroyed or damaged by correction, removal or replacement of the Contractor's defective Work. The Contractor shall not be allowed an extension of the Contract Time because of any delay in performance of the Work attributable to the exercise by the City of the City's right hereunder.

ARTICLE 12 – INDEMNIFICATION

- 12.1 Disclaimer of Liability: The City shall not at any time, be liable for injury or damage occurring to any person or property from any cause, whatsoever, arising out of Contractor's construction and fulfillment of this agreement.
- 12.2 Indemnification: For other, additional good valuable consideration, the receipt and sufficiency of which is hereby acknowledged:
- 12.2.1 Contractor shall, at its sole cost and expense, indemnify and hold harmless the City, its representatives, employees and elected and appointed officials from or on account of all claims, damages, losses, liabilities and expenses, direct, indirect or consequential including but not limited to fees and charges of engineers, architects, attorneys, consultants and other professionals and court costs arising out of or in consequence of the performance of this Agreement at

all trial and appellate levels. Indemnification shall specifically include but not be limited to claims, damages, losses, liabilities and expenses arising out of or from (a) the negligent or defective design of the project and Work of this Agreement; (b) any act, omission or default of the Contractor, its Subcontractors, agents, servants or employees; (c) any and all bodily injuries, sickness, disease or death; (d) injury to or destruction of tangible property, including any resulting loss of use; (e) other such damages, liabilities, or losses received or sustained by any person or persons during or on account of any operations connected with the construction of this Project including the warranty period; (f) the use of any improper materials; (g) any construction defect including both patent and latent defects; (h) failure to timely complete the work; (i) the violation of any federal, state, county or city laws, ordinances or regulations by Contractor, its subcontractors, agents, servants, independent contractors or employees; (j) the breach or alleged breach by Contractor of any term of the Agreement, including the breach or alleged breach of any warranty or guarantee.

12.2.2 Contractor agrees to indemnify, defend, save and hold harmless the City, its officers, agents and employees, from all damages, liabilities, losses, claims, fines and fees, and from any and all suits and actions of every name and description that may be brought against City, its officers, agents and employees, on account of any claims, fees, royalties, or costs for any invention or patent and/or for the infringement of any and all copyrights or patent rights claimed by any person, firm, or corporation.

12.2.3 Contractor shall pay all claims, losses, liens, settlements or judgments of any nature in connection with the foregoing indemnifications including, but not limited to, reasonable attorney's fees and costs for trials and appeals.

12.2.4 If any Subcontractor, supplier, laborer, or materialmen of Contractor or any other person directly or indirectly acting for or through Contractor files or attempts to file a mechanic's or construction lien against the real property on which the work is performed or any part or against any personal property or improvements thereon or make a claim against any monies due or to become due from the City to Contractor or from Contractor to a Subcontractor, for or on account of any work, labor, services, material, equipment, or other items furnished in connection with the Work or any change order, Contractor agrees to satisfy, remove, or discharge such lien or claim at its own expense by bond, payment, or otherwise within five (5) days of the filing or from receipt of written notice from the City.

Additionally, until such time as such lien or claim is satisfied, removed or discharged by Contractor, all monies due to Contractor, or that become due to Contractor before the lien or claim is satisfied, removed or otherwise discharged, shall be held by City as security for the satisfaction, removal and discharge of such lien and any expense that may be incurred while obtaining the discharge. If Contractor shall fail to do so, City shall have the right, in addition to all other rights and remedies provided by this Agreement or by law, to satisfy, remove, or discharge such lien or claim by whatever means City

chooses at the entire and sole cost and expense of Contractor which costs and expenses shall, without limitation, include attorney's fees, litigation costs, fees and expenses and all court costs and assessments, and which shall be deducted from any amount owing to Contractor. In the event the amount due Contractor is less than the amount required to satisfy Contractor's obligation under this, or any other article, paragraph or section of this Agreement, the Contractor shall be liable for the deficiency due the City.

12.2.5 The Contractor and the City agree that Section 725.06(2), Florida Statutes controls the extent and limits of the indemnification and hold harmless provisions of this Agreement, if any, and that the parties waive any defects in the wording of this Article that runs afoul of said statutory section.

ARTICLE 13 – CHANGES IN THE WORK

- 13.1 Without invalidating this Agreement, the City may, at any time or from time to time order additions, deletions or revisions in the Work through the issuance of Change Orders. Upon receipt of a Change Order, the Contractor shall proceed with the Work involved. All Work shall be executed under the applicable conditions of the Contract Documents. If any Change Order causes an increase or decrease in the Contract Price or an extension or shortening of the Contract Time, an equitable adjustment will be made as provided in Article 14 or Article 15 on the basis of a claim made by either Party.
- 13.2 The Project Manager may authorize minor changes in the work not involving an adjustment in the Contract Price or the Contract Time, which are consistent with the overall intent of the Contract Documents. Such changes must be in writing and signed by the City and the Contractor.
- 13.3 If notice of any change affecting the general scope of the Work or change in the Contract Price is required by the provisions of any Bond to be given to the Surety, it will be the Contractor's responsibility to so notify the Surety, and the amount of each applicable Bond shall be adjusted accordingly. The Contractor shall furnish proof of such adjustment to the City.

ARTICLE 14 – CHANGE OF CONTRACT PRICE

Change of Contract Price, approved by City, shall be computed as follows:

- 14.1 Cost of the Work: The term "Cost of the Work" means the sum of all direct costs necessarily incurred and paid by Contractor in the proper performance of the Work. Except as otherwise may be agreed to in writing by the City, these costs shall be in amounts no higher than those prevailing in the City and shall include only the following items and shall not include any of the costs itemized in Paragraph 14.3:

14.1.1 Payroll costs for employees in the direct employ of the Contractor in the performance of the Work under schedules of job classifications agreed upon by

the City and the Contractor. Payroll costs for employees not employed full time on the Work shall be apportioned on the basis of their time spent on the Work. Payroll costs shall include, but not be limited to, salaries and wages plus and cost of fringe benefits which shall include social security contributions, unemployment, excise and payroll taxes, worker's compensation, health and retirement benefits, bonuses, sick leave, vacation and applicable holiday pay.

14.1.2 Cost of all materials and equipment furnished and incorporated in the Work, including costs of transportation and storage, and required suppliers and field services. All cash discounts, rebates and refunds and all returns from sale of surplus materials and equipment shall accrue to the City, and the Contractor shall make provisions so that they may be obtained.

14.1.3 Supplemental costs including the following:

- 14.1.3.1 Cost, including transportation and maintenance of all materials, supplies, equipment, machinery, appliances, office and temporary facilities at the site and hand tools not owned by the workers, which are consumed in the performance of the Work.
- 14.1.3.2 Rentals of all construction equipment and machinery and the parts whether rented from the Contractor or others in accordance with rental agreements approved by the City, and the costs of transporting, loading, unloading, installation, dismantling and removal. The rental of any such equipment, machinery or parts shall cease when the use is no longer necessary for the Work.
- 14.1.3.3 Sales, consumer, use or similar taxes related to the Work and for which the Contractor is liable, imposed by laws and regulations.
- 14.1.3.4 Royalty payments and fees for permits and licenses.
- 14.1.3.5 The cost of utilities, fuel and sanitary facilities at the Work site.
- 14.1.3.6 Minor expenses such as telegrams, long distance telephone calls, telephone service at the site, expressage and similar petty cash items in connection with the Work.
- 14.1.3.7 Cost of premiums for additional bonds and insurance required because of changes in the Work.

14.2 The Contract Price may only be increased by a Change Order when Work is modified in accordance with Article 13 and approved by the City in writing. Any claim for an increase in the Contract Price resulting from a Change Order shall be based on written notice delivered to the Project Manager within ten (10) days of the occurrence of the Change Order giving rise to the claim. Notice of the amount of the claim with supporting data shall be included in the Change Order and delivered within twenty (20) days of such occurrence unless Project Manager allows an additional period of time to ascertain accurate cost data. Any change in the Contract Price resulting from any such

claim shall be incorporated in the Change Order. **IT IS EXPRESSLY AND SPECIFICALLY AGREED THAT ANY AND ALL CLAIMS FOR CHANGES TO THE CONTRACT PRICE SHALL BE WAIVED IF NOT SUBMITTED IN STRICT ACCORDANCE WITH THE REQUIREMENTS OF THIS SECTION.**

14.3 Not Included in the Cost of the Work: The term "cost of the Work" shall not include any of the following:

14.3.1 Payroll costs and other compensation of the Contractor's officers executives, principals (of partnership and sole proprietorships), general managers, engineers, architects, estimators, attorneys, auditor, accountants, purchasing and contracting agents, expeditors, timekeepers, clerks and other personnel employed by the Contractor whether at the site or in the Contractor's principal or branch office for general administration of the work and not specifically included in the agreed upon schedule of job classifications referred to in Paragraph 14.1.1, all of which are to be considered administrative costs covered by the Contractor's fee.

14.3.2 Expenses of the Contractor's principal and branch offices other than the Contractor's office at the site.

14.3.3 Any part of the Contractor's capital expenses, including interest on the Contractor's capital employed for the Work and charges against the Contractor for delinquent payments.

14.3.4 Cost of premiums for all bonds and for all insurance whether or not the Contractor is required by the Contract Documents to purchase and maintain the same.

14.3.5 Costs due to the negligence of the Contractor, any subcontractor, or anyone directly or indirectly employed by any of them or for whose acts any of them may be liable, including but not limited to, the correction of defective Work, disposal of materials or equipment wrongly supplied and making good any damage to property.

14.3.6 Other overhead or general expense costs of any kind and the costs of any item not specifically and expressly included in Paragraph 14.1

14.4 Basis of Compensation: The Contractor's compensation, allowed to the Contractor for overhead and profit, shall be determined as follows:

14.4.1 A mutually acceptable negotiated fee:

14.4.1.1 For costs incurred under Paragraphs 14.1.1 and 14.1.2, the Contractor's fee shall not exceed five percent (5%).

14.4.1.2 No fee shall be payable on the basis of costs itemized under Paragraphs 14.1.3.1, 14.1.3.2, 14.1.3.3, 14.1.3.4, 14.1.3.5, 14.1.3.6, 14.1.3.7, 14.3.1, 14.3.2, 14.3.3, 14.3.4, 14.3.5 and 14.3.6.

14.4.1.3 The amount of credit to be allowed by the Contractor to the City for any such change which results in a net decrease plus a deduction in the Contractor's fee by an amount equal to five percent (5%) for the net decrease.

14.4.1.4 When both additions and credits are involved in any one change the combined overhead and profit shall be figured on the basis of net increase if any, however, not to exceed five percent (5%) of the agreed compensation. Profit will not be paid on any Work not performed.

14.5 Cost Breakdown Required: Whenever the cost of any Work is to be determined pursuant to this Article, the Contractor will submit in form acceptable to the City an itemized cost breakdown together with supporting documentation. Whenever a change in the Work is to be based upon mutual acceptance of a lump sum, whether the amount is an addition, credit, or no-charge-in-cost, the Contractor shall submit an estimate substantiated by a complete itemized breakdown:

14.5.1 The breakdown shall list quantities and unit prices for materials, labor, equipment and other items of cost.

14.5.2 Whenever a change involves the Contractor and one (1) or more subcontractors and the change is an increase in the agreed compensation, the overhead and profit percentage for the Contractor and each subcontractor shall be itemized separately.

14.6 Time for the City to Approve Extra Work: Any Extra Work in an amount up to and not exceeding a cumulative amount of \$25,000 for a specific project can be approved by the City Manager and shall require a written Change Order proposal to be submitted to the Public Works Director for submittal and approval by the City Manager. Extra Work exceeding the cumulative amount of \$25,000 for a specific project must be approved by the City Commission and a written Change Order proposal must be submitted to the Public Works Director for submittal and approval by the City Manager and City Commission. No financial or time claim for delay to the project resulting from the Change Order approval process outlined above under Section 14.6 will be allowed.

ARTICLE 15 – CHANGE OF THE CONTRACT TIME

15.1 The Contract Time may only be changed by a Change Order. Any claim for an extension in the Contract Time shall be based on written notice delivered to the Project Manager within five (5) days of the occurrence of the event giving rise to the claim. Any change in the Contract Time resulting from any such claim shall be incorporated in a Change Order.

15.2 The Contract Time will be extended in an amount equal to time lost due to delays beyond the control of the Contractor if a claim is made there for as provided in Paragraph 15.1. Such delays shall include but not be limited to, acts or neglect by the City, or to fires, floods, labor disputes, epidemics, abnormal weather conditions, or acts of God.

- 15.3 All time limits stated in the Contract Documents are of the essence. The provisions of this Article 15 shall not exclude recovery for damages for delay by the Contractor.
- 15.4 Delays caused by or resulting from entities, contractors or subcontractors who are not affiliated with the CONTRACTOR (non-affiliated Contractors) shall not give rise to a claim by the CONTRACTOR for damages for increases in material and/or labor costs. Such entities, contractors and subcontractors include, but are not limited to, the City's contractors and subcontractors, Florida Power and Light Company, AT&T and Florida East Coast Railway, LLC.
- 15.5 Rights of Various Interests: Whenever work being done by City's forces or by other contractors is contiguous to or within the limits of work covered by this Contract, the respective rights of the various interests involved shall be established by the Project Manager to secure the completion of the various portions of the work in general harmony.

ARTICLE 16 – LIQUIDATED DAMAGES

- 16.1 Upon failure of the Contractor to complete the Work within the time specified for completion, the Contractor shall pay to the City the sum of **Two Hundred and fifty Dollars (\$250)** for each and every calendar day that the completion of the Work is delayed beyond the time specified in this Agreement for completion, as fixed and agreed liquidated damages and not as a penalty, so long as the delay is caused by the Contractor. Should an act of God or the acts or omissions of the City, its agents or representatives, in derogation to the terms of this Agreement cause the delay, the Contractor shall not be responsible for the delay nor liquidated damages. Liquidated damages are fixed and agreed upon between the Parties, recognizing the impossibility of precisely ascertaining the amount of damages that will be sustained by the City as a consequence of such delay and both parties desiring to obviate any question of dispute concerning the amount of damages and the cost and effect of the failure of the Contractor to complete the Work on time. Liquidated damages shall apply separately to each portion of the Work for which a time of completion is given. The City shall have the right to deduct from or retain any compensation which may be due or which may become due and payable to the Contractor the amount of liquidated damages, and if the amount retained by the City is insufficient to pay in full such liquidated damages, the Contractor shall pay all liquidated damages in full. The Contractor shall be responsible for reimbursing the City, in addition to liquidated damages or other damages for delay, for all costs of engineering, architectural fees, and inspection and other costs incurred in administering the construction of the Project beyond the completion date specified or beyond an approved extension of time granted to the Contractor whichever is later. Delays caused by or resulting from entities, contractors or subcontractors who are not affiliated with the Contractor shall not give rise to a claim by Contractor for damages for increase in material and/or labor costs. Such entities, contractors and subcontractors include, but are not limited to, the City's contractors and subcontractors, Florida Power and Light Company, AT&T, and Florida East Coast Railway, LLC.

- 16.2 No Extended Damages: For other and additional good and valuable consideration the receipt and sufficiency of which is hereby acknowledged, the Contractor covenants and agrees that in the event of any delay of construction or for any reason, allegation or claim, and notwithstanding the reason of the delay, reason, claim or allegation or who caused them or the construction delay or whether they were caused by the City, that there will be no entitlement to Contractor to or for any direct or indirect financial damages or losses for extended corporate overhead impact, extended project overhead impacts, project support services, mobilization or demobilization or by whatever other label or legal concept or theory and types of names or labels or basis such claims may have, or any business damages or losses of whatever type or nature, and Contractor hereby waives any right to make any such claim or claims. This provision will have application and effect when construction delays are anticipated and agreed upon by both the City and the Contractor.

ARTICLE 17 – SUSPENSION OF WORK AND TERMINATION

- 17.1 City May Suspend Work: The City may, at any time and without cause, suspend the Work or any portion of the Work for a period of not more than ninety (90) days by notice in writing to the Contractor which shall fix the date on which Work shall be resumed. The Contractor shall resume the Work on the date fixed. The Contractor will be allowed an increase in the Contract Price or an extension of the Contract Time, or both, directly attributable to any suspension, if the Contractor makes a claim as provided in Articles 14 and 15.
- 17.2 City's Right to Terminate Contract: The City may terminate this Agreement upon fifteen (15) calendar days' written notice upon the occurrence of any one or more of the following events:
- 17.2.1 If the Contractor commences a voluntary case or a petition is filed against the Contractor, under any chapter of the Bankruptcy Code, or if the Contractor takes any equivalent or similar action by filing a petition or otherwise under any other federal or state law in effect at such time relating to the bankruptcy or insolvency.
- 17.2.2 If the Contractor makes a general assignment for the benefit of creditors.
- 17.2.3 If a trustee, receiver, custodian or agent of the Contractor is appointed under applicable law or under Contract, whose appointment or authority to take charge of property of the Contractor is for the purpose of enforcing a lien against such property or for the purpose of general administration of such property for the benefit of the Contractor's creditors.
- 17.2.4 If Contractor fails to begin the Work within fifteen (15) calendar days after the Project Initiation Date, or fails to perform the Work with sufficient workers and equipment or with sufficient materials to ensure the prompt completion of the Work, or shall perform the Work unsuitably, or cause it to be rejected as defective and unsuitable, or shall discontinue the prosecution of the Work pursuant to the accepted schedule or if Contractor shall fail to perform any material term set forth in the Contract Documents, or from any other cause

whatsoever shall not carry on the Work in an acceptable manner, Project Manager may give notice in writing to Contractor and its Surety of such delay, neglect or default, specifying the same.

17.2.5 If the Contractor repeatedly fails to make prompt payments to subcontractors or for labor, material or equipment.

17.2.6 If the Contractor repeatedly disregards proper safety procedures.

17.2.7 If the Contractor disregards any local, state or federal laws or regulations.

17.2.8 If the Contractor otherwise violates any provisions of this Agreement.

17.3 If Contractor, within a period of ten (10) calendar days after such notice, shall not proceed in accordance therewith, the City may exclude the Contractor from the Work site and take the prosecution of the Work out of the hands of the Contractor, and take possession of the Work and all of the Contractor's tools, appliances, construction equipment and machinery at the site and use them without liability to the City for trespass or conversion, incorporate in the Work all materials and equipment stored at the site or for which the City has paid the Contractor but which are stored elsewhere, and finish the Work as the City may deem expedient. In this instance, the Contractor shall not be entitled to receive any further compensation until the Work is finished.

17.3.1 If after notice of termination of Contractor's right to proceed, it is determined for any reason that Contractor was not in default, the rights and obligations of City and Contractor shall be the same as if the notice of termination had been issued pursuant to the Termination for Convenience clause as set forth in Section 17.5 below.

17.3.2 Upon receipt of Notice of Termination pursuant to Sections 17.2 or 17.5, Contractor shall promptly discontinue all affected work unless the Notice of Termination directs otherwise and deliver or otherwise make available to City all data, drawings, specifications, reports, estimates, summaries and such other information as may have been required by the Contract Documents whether completed or in process.

17.4 If the Contractor commits a default due to its insolvency or bankruptcy, the following shall apply:

17.4.1 Should this Agreement be entered into and fully executed by the parties, funds released and the Contractor (Debtor) files for bankruptcy, the following shall occur:

17.4.1.1 In the event the Contractor files a voluntary petition under 11 U.S.C. 301 or 302, or an order for relief is entered under 11 U.S.C. 303, the Contractor shall acknowledge the extent, validity, and priority of the lien recorded in favor of the City. The Contractor further agrees that in the event of this default, the City shall, at its option, be entitled to seek relief from the automatic stay pursuant to 11 U.S.C. 362. The City

shall be entitled to relief from the automatic stay pursuant to 11 U.S.C. 362(d) (1) or (d) (2), and the Contractor agrees to waive the notice provisions in effect pursuant to 11 U.S.C. 362 and any applicable Local Rules of the United States Bankruptcy Court. The Contractor acknowledges that such waiver is done knowingly and voluntarily.

17.4.1.2 Alternatively, in the event the City does not seek stay relief, or if stay relief is denied, the City shall be entitled to monthly adequate protection payments within the meaning of 11 U.S.C. 361. The monthly adequate protection payments shall each be in an amount determined in accordance with the Note and Mortgage executed by the Contractor in favor of the City.

17.4.1.3 In the event the Contractor files for bankruptcy under Chapter 13 of Title 11, United States Code in addition to the foregoing provisions, the Contractor agrees to cure any amounts in arrears over a period not to exceed twenty-four (24) months from the date of the confirmation order, and such payments shall be made in addition to the regular monthly payments required by the Note and mortgage. Additionally, the Contractor shall agree that the City is over secured and, therefore, entitled to interest and attorney's fees pursuant to 11 U.S.C. 506(b). Such fees shall be allowed and payable as an administrative expense. Further, in the event the Contractor has less than five (5) years of payments remaining on the Note, the Contractor agrees that the treatment afforded to the claim of the City under any confirmed plan of reorganization shall provide that the remaining payments shall be satisfied in accordance with the Note, and that the remaining payments or claim shall not be extended or amortized over a longer period than the time remaining under the Note.

17.4.2 Should this Agreement be entered into and fully executed by the parties, and the funds have not been forwarded to Contractor, the following shall occur:

17.4.2.1 In the event the Contractor files a voluntary petition pursuant to 11 U.S.C. 301 or 302, or an order for relief is entered under 11 U.S.C. 303., the Contractor acknowledges that the commencement of a bankruptcy proceeding constitutes an event of default under the terms of this Agreement. Further, the Contractor acknowledges that this Agreement constitutes an executory contract within the meaning of 11 U.S.C. 365. The Contractor acknowledges that this Agreement is not capable of being assumed pursuant to 11 U.S.C. 365(c)(2), unless the City expressly consents in writing to the assumption. In the event the City consents to the assumption, the Contractor agrees to file a motion to assume this Agreement within ten (10) days after receipt of written consent from the City, regardless of whether the bankruptcy proceeding is pending under Chapter 7, 11, or 13 of Title 11 of the United States Code. The Contractor further acknowledges that this Agreement is not capable of being assigned pursuant to 11 U.S.C. 365(b)(1).

- 17.5 Termination for Convenience: This Contract may be terminated for convenience in writing by City upon thirty (30) days written notice to Contractor (delivered by certified mail, return receipt requested) of intent to terminate and the date on which such termination becomes effective. In such case, Contractor shall be paid for all work executed and expenses incurred prior to termination in addition to termination settlement costs reasonably incurred by Contractor relating to commitments which had become firm prior to the termination. Payment shall include reasonable profit for work/services satisfactorily performed. No payment shall be made for profit for work/services which have not been performed.
- 17.6 Where the Contractor's service have been so terminated by the City, the termination shall not affect any rights of the City against the Contractor then existing or which may thereafter accrue. Any retention or payment of moneys due the Contractor by the City will not release the Contractor from liability.
- 17.7 The Contractor has no right, authority or ability to terminate the Work except for the wrongful withholding of any payments due the Contractor from the City.

ARTICLE 18 – DISPUTE RESOLUTION

- 18.1 Resolution of Disputes: Questions, claims, difficulties and disputes of whatever nature which may arise relative to the technical interpretation of the Contract Documents and fulfillment of this Agreement as to the character, quality, amount and value of any work done and materials furnished, or proposed to be done or furnished under or, by reason of, the Contract Documents which cannot be resolved by mutual agreement of Contract Administrator and Contractor shall be submitted to the Consultant for resolution. When either party has determined that a disputed question, claim, difficulty or dispute is at an impasse, that party shall notify the other party in writing and submit the question, claim, difficulty or dispute to the Consultant for resolution. The parties may agree to a proposed resolution at any time without the involvement and determination of the Consultant.
- 18.1.1 Consultant shall notify Contract Administrator and Contractor in writing of Consultant's decision within twenty-one (21) calendar days from the date of the submission of the question, claim, difficulty or dispute, unless Consultant requires time to gather information or allow the parties to provide additional information.
- 18.1.2 In the event the determination of a dispute by the Consultant under this Article is unacceptable to any of the parties hereto, the party objecting to the determination must notify the other party and the City Manager, in writing within ten (10) days after receipt of the determination. The notice must state the basis of the objection and the proposed resolution. Final resolution of such dispute shall be made by the City Manager. The City Manager's decision shall be final and binding on the parties.
- 18.1.3 All non-technical administrative disputes (such as billing and payment) shall be determined by Contract Administrator.

18.1.4 During the pendency of any dispute and after a determination thereof, Contractor, Consultant, and Contract Administrator shall act in good faith to mitigate any potential damages including utilization of construction schedule changes and alternate means of construction. During the pendency of any dispute arising under this Agreement, other than termination herein, Contractor shall carry on the Work and adhere to the progress schedule. The Work shall not be delayed or postponed pending resolution of any disputes or disagreements.

18.1.5 For any disputes which remain unsolved, within sixty (60) calendar days after Final Completion of the Work, the parties shall participate in mediation to address all unresolved disputes. A mediator shall be mutually agreed upon by the parties. Should any objection not be resolved in mediation, the parties retain all their legal rights and remedies under applicable law. If a party objecting to a determination, fails to comply in strict accordance with the requirements of this Article, said party specifically waives all of its rights provided hereunder, including its rights and remedies under applicable law.

ARTICLE 19 – NOTICES

19.1 All notices required by any of the Contract Documents shall be in writing and shall be deemed delivered upon mailing by certified mail, return receipt requested to the following:

To the City:

City Manager
City of Fort Lauderdale
100 North Andrews Avenue
Fort Lauderdale, Florida 33301

with copy to the:

Project Manager and City Attorney
City of Fort Lauderdale
100 North Andrews Avenue
Fort Lauderdale, Florida 33301

To the Contractor:

ARTICLE 20 – LIMITATION OF LIABILITY

- 20.1 The City desires to enter into this Agreement only if in so doing the City can place a limit on the City's liability for any cause of action arising out of this Agreement, so that the City's liability for any breach never exceeds the sum of \$1,000. For other good and valuable consideration, the receipt and sufficiency of which is hereby acknowledged, the Contractor expresses its willingness to enter into this Agreement with the knowledge that the Contractor's recovery from the City to any action or claim arising from the Agreement is limited to a maximum amount of \$1,000, which amount shall be reduced by the amount actually paid by the City to the Contractor pursuant to this Agreement, for any action or claim arising out of this Agreement. Nothing contained in this paragraph or elsewhere in this Agreement is in any way intended either to be a waiver of the limitation placed upon the City's liability as set forth in Section 768.28, Florida Statutes, or to extend the City's liability beyond the limits established in said Section 768.28; and no claim or award against the City shall include attorney's fees, investigative costs, expert fees, suit costs or pre-judgment interest.
- 20.2 No Extended Damages: For other and additional good and valuable consideration the receipt and sufficiency of which is hereby acknowledged, the Contractor covenants and agrees that in the event of any delay of construction or for any reason, allegation or claim, and notwithstanding the reason of the delay, reason, claim or allegation or who caused them or the construction delay or whether they were caused by the City, that there will be no entitlement to Contractor to or for any direct or indirect financial damages or losses for extended corporate overhead impact, extended project overhead impacts, project support services, mobilization or demobilization or by whatever other label or legal concept or theory and types of names or labels or basis such claims may have, or any business damages or losses of whatever type or nature, and Contractor hereby waives any right to make any such claim or claims. This provision will have application and effect when construction delays are anticipated and agreed upon by both the City and the Contractor.

ARTICLE 21 – GOVERNING LAW

- 21.1 This Agreement shall be governed by the laws of the State of Florida. Both Parties agree that the courts of the State of Florida shall have jurisdiction of any claim arising in connection with this Agreement. Venue for any claim, objection or dispute arising out of this Agreement shall be in Broward County, Florida. **By entering into this Contract, Contractor and City hereby expressly waive any rights either party may have to a trial by jury or any civil litigation related to, or arising out of the Project. Contractor shall specifically bind all subcontractors to the provisions of this Contract.**

ARTICLE 22 – MISCELLANEOUS

- 22.1 The duties and obligations imposed by this Agreement and the rights and remedies available to the parties and, in particular but without limitation, the warranties,

guaranties and obligations imposed upon the Contractor and all of the rights and remedies available to the City, are in addition to, and are not to be construed in any way as a limitation of, any rights and remedies available to any or all of them which are otherwise imposed or available by laws or regulations, by special warranty or guarantee or by other provisions of the Contract Documents, and the provisions of this Paragraph will be as effective as if repeated specifically in the Contract Documents, and the provisions of this Paragraph will survive final payment and termination or completion of this Agreement.

- 22.2 The Contractor shall not assign or transfer this Agreement or its rights, title or interests. The obligations undertaken by the Contractor pursuant to this Agreement shall not be delegated or assigned to any other person or firm. Violation of the terms of this Paragraph shall constitute a material breach of Agreement by the Contractor and the City any, at its discretion, cancel this Agreement and all rights, title and interest of the Contractor which shall immediately cease and terminate.
- 22.3 The Contractor and its employees, volunteers and agents shall be and remain an independent contractors and not agents or employees of the City with respect to all of the acts and services performed by and under the terms of this Agreement. This Agreement shall not in any way be constructed to create a partnership, association or any other kind of joint undertaking or venture between the Parties.
- 22.4 The City reserves the right to audit the records of the Contractor relating in any way to the Work to be performed pursuant to this Agreement at any time during the performance and term of this Agreement and for a period of three (3) years after completion and acceptance by the City. If required by the City, the Contractor agrees to submit to an audit by an independent certified public accountant selected by the City. The Contractor shall allow the City to inspect, examine and review the records of the Contractor at any and all times during normal business hours during the term of this Agreement.
- 22.5 The remedies expressly provided in this Agreement to the City shall not be deemed to be exclusive but shall be cumulative and in addition to all other remedies in favor of the City now or later existing at law or in equity.
- 22.6 Should any part, term or provisions of this Agreement be decided by the courts to be invalid, illegal or in conflict with any state or federal law, the validity of the remaining portion or provision shall not be affected.
- 22.7 Scrutinized Companies: Subject to *Odebrecht Construction, Inc., v. Prasad*, 876 F.Supp.2d 1305 (S.D. Fla. 2012), *affirmed*, *Odebrecht Construction, Inc., v. Secretary, Florida Department of Transportation*, 715 F.3d 1268 (11th Cir. 2013), with regard to the "Cuba Amendment," the Contractor certifies that it is not on the Scrutinized Companies with Activities in Sudan List or the Scrutinized Companies with Activities in the Iran Petroleum Energy Sector List or the Scrutinized Companies that Boycott Israel List created pursuant to Section 215.4725, Florida Statutes (2017), that it is not engaged in a boycott of Israel, and that it does not have business operations in Cuba or Syria, as provided in section 287.135, Florida Statutes (2017), as may be amended or revised. The City may terminate this Agreement at the City's option if the

Contractor is found to have submitted a false certification as provided under subsection (5) of section 287.135, Florida Statutes (2017), as may be amended or revised, or been placed on the Scrutinized Companies with Activities in Sudan List or the Scrutinized Companies with Activities in the Iran Petroleum Energy Sector List or the Scrutinized Companies that Boycott Israel List created pursuant to Section 215.4725, Florida Statutes (2017), or is engaged in a boycott of Israel or has been engaged in business operations in Cuba or Syria, as defined in Section 287.135, Florida Statutes (2017), as may be amended or revised.

- 22.8 Public Entity Crimes: In accordance with the Public Crimes Act, Section 287.133, Florida Statutes, a person or affiliate who is a contractor, consultant or other provider, who has been placed on the convicted vendor list following a conviction for a public entity crime may not submit a bid on a contract to provide any goods or services to the City, may not submit a bid on a contract with the City for the construction or repair of a public building or public work, may not submit bids on leases of real property to the City, may not be awarded or perform work as a contractor, supplier, subcontractor, or consultant under a contract with the City, and may not transact any business with the City in excess of the threshold amount provided in Section 287.017, Florida Statutes, for category two purchases for a period of thirty-six (36) months from the date of being placed on the convicted vendor list. Violation of this section by Contractor shall result in cancellation of the City purchase and may result in Contractor debarment.

22.9 Public Records

IF THE CONTRACTOR HAS QUESTIONS REGARDING THE APPLICATION OF CHAPTER 119, FLORIDA STATUTES, TO THE CONTRACTOR'S DUTY TO PROVIDE PUBLIC RECORDS RELATING TO THIS CONTRACT, CONTACT THE CUSTODIAN OF PUBLIC RECORDS AT PRRCONTRACT@FORTLAUDERDALE.GOV, 954-828-5002, CITY CLERK'S OFFICE, 100 N. ANDREWS AVENUE, FORT LAUDERDALE, FLORIDA 33301.

Contractor shall:

1. Keep and maintain public records that ordinarily and necessarily would be required by the City in order to perform the service.
2. Upon request from the City's custodian of public records, provide the City with a copy of the requested records or allow the records to be inspected or copied within a reasonable time at a cost that does not exceed the cost provided in Chapter 119, Florida Statutes (2017), as may be amended or revised, or as otherwise provided by law.
3. Ensure that public records that are exempt or confidential and exempt from public records disclosure requirements are not disclosed except as authorized by law for the duration of the contract term and following completion of this contract if the Contractor does not transfer the records to the City.

4. Upon completion of the Contract, transfer, at no cost, to the City all public records in possession of the Contractor or keep and maintain public records required by the City to perform the service. If the Contractor transfers all public records to the City upon completion of this Contract, the Contractor shall destroy any duplicate public records that are exempt or confidential and exempt from public records disclosure requirements. If the Contractor keeps and maintains public records upon completion of this Contract, the Contractor shall meet all applicable requirements for retaining public records. All records stored electronically must be provided to the City, upon request from the City's custodian of public records, in a format that is compatible with the information technology systems of the City.

Sample Construction Agreement

Lauderdale Manors Neighborhood Improvements

Project # 11963

CITY

IN WITNESS OF THE FOREGOING, the parties have set their hands and seals the day and year first above written.

CITY OF FORT LAUDERDALE, a municipal
corporation of the State of Florida

By: _____
LEE R. FELDMAN, City Manager

(CORPORATE SEAL)

ATTEST:

By: _____
JEFFREY A. MODARELLI
City Clerk

Approved as to Legal Form:

By: _____
RHONDA MONTOYA HASAN
Assistant City Attorney

CONTRACTOR

WITNESSES:

_____,
a Florida corporation.

By _____

Print Name_____
PRINT NAME_____
Title

ATTEST:

Print Name

BY: _____

PRINT NAME_____
Secretary

(CORPORATE SEAL)

STATE OF FLORIDA:
COUNTY OF BROWARD:

The foregoing instrument was acknowledged before me this ____ day of _____, 2018, by _____, as _____ of Sagaris Corp., a Florida corporation, on behalf of the Corporation.

SEAL

Notary Public, State of Florida_____
Name of Notary Typed, Printed or Stamped☐ Personally Known or ☐ Produced Identification:

Type of Identification Produced: _____

C-41

GC - 01 - GENERAL CONDITIONS

Unless otherwise modified in the projects special conditions, the following General Conditions shall be part of the Contract:

GC – 01 - DEFINITIONS - The following words and expressions, or pronouns used in their stead, shall wherever they appear in the Contract and the Contract Documents, be construed as follows:

"Addendum" or "Addenda" - shall mean the additional Contract provisions issued in writing, by the Engineer, prior to the receipt of bids.

"Bid" – shall mean the offer or proposal of the Bidder submitted on the prescribed form setting forth the prices for the Work to be performed.

"Bidder" – shall mean any person, firm, company, corporation or entity submitting a Bid for the Work.

"Bonds" –shall mean Bid, performance and payment bonds and other instruments of security, furnished by Contractor and his surety in accordance with the Contract Documents.

"City" – shall mean the City of Fort Lauderdale, Florida, a Florida municipal corporation. In the event the City exercises its regulatory authority as a government body, the exercise of such regulatory authority and the enforcement of any rules, regulations, codes, laws and ordinances shall be deemed to have occurred pursuant to City's authority as a governmental body and shall not be attributable in any manner to the City as a party to this Contract. For the purpose of this Contract, "City" without modification shall mean the City Commission, and/or City Manager or his/her designee(s) as applicable.

"Construction Manager" - shall mean the Public Works Director or his/her designee.

"Construction Project Manager" - shall mean the Public Works Director or his/her designee.

"Consultant" – shall mean a person, firm, company, corporation or other entity employed by the City to perform the professional services for the project.

"Contract Work" - shall mean everything expressed or implied to be required to be furnished and furnished by the Contractor by any one or more of the parts of the Contract Documents referred to in the Contract hereof except Extra Work as hereinafter defined, it being understood that, in case of any inconsistency in or between any part or parts of this Contract, the Public Works Director shall determine which shall prevail.

"Design Documents" – shall mean the construction plans and specifications included as part of a Bid/Proposal Solicitation prepared either by the City or by the Consultant under a separate Agreement with the City.

"Engineer" - shall mean the Public Works Director or his/her designee.

"Extra Work" - shall mean work other than that required by the Contract.

"Inspector" – shall mean an authorized representative of the City assigned to make necessary inspections of materials furnished by Contractor and of the Work performed by Contractor.

"Notice" - shall mean written notice sent by certified United States Mail, return receipt requested, or sent by commercial express carrier with acknowledgement of delivery, or via fax or email, or by hand delivery with a request for a written receipt of acknowledgment of delivery and shall be served upon the Contractor either personally or to its place of business listed in the Bid.

"Owner" - shall mean the City of Fort Lauderdale.

"Project Manager" - shall mean the Public Works Director or his/her designee.

"Public Works Director" -shall mean the Public Works Director of the City of Fort Lauderdale, Florida or his/her designee(s).

"Site" - shall mean the area upon or in which the Contractor's operations are carried out and such other areas adjacent thereto as may be designated as such by the Public Works Director.

"Subcontractor" - shall mean any person, firm, company, corporation or other entity, other than employees of the Contractor, who or which contracts with the contractor, to furnish, or actually furnishes labor and materials, or labor and equipment, or labor, materials and equipment at the site.

"Surety" - shall mean any corporation or entity that executes, as Surety, the Contractor's performance and payment bond securing the performance of this Contract.

GC – 02 - SITE INVESTIGATION AND REPRESENTATION - The Contractor acknowledges that it has satisfied itself as to the nature and location of the Work under the Contract Documents, the general and local conditions of the Site, particularly those bearing upon availability of transportation, disposal, handling and storage of materials, availability of labor, water, electric power, and roads, the conformation and conditions at the ground based on City provided reports, the type of equipment and facilities needed preliminary to and during the prosecution of the Work and all other matters which can in any way affect the Work or the cost thereof under the Contract Documents.

The Contractor acknowledges that it has conducted extensive tests, examinations and investigations and represents and warrants a thorough familiarization with the nature and extent of the Contract Documents, the Work, locality, soil conditions, moisture conditions and all year-round local weather and climate conditions (past and present), and, in reliance on such tests, examination and investigations conducted by Contractor and the Contractor's experts, has determined that no conditions exist that would in any manner affect the Bid Price and that the project can be completed for the Bid Price submitted.

The Contractor, on its own, has made or caused to be made examinations, investigations, tests and studies of reports and related data in addition to those referred above, as Contractor deemed necessary to perform the Work at the Bid price set by the Contractor, within the contract time and in accordance with the other terms and conditions of the Contract Documents and the Bid made by the Contractor; and no additional examinations, investigations, tests, reports or similar data are, or will be, required by Contractor to assure that the Work can be done at the Bid price set by the Contractor.

The Contractor further acknowledges that it has satisfied itself based on any geotechnical reports the City may provide and inspection of the project Site as to the character, quality, and quantity of surface and subsurface materials to be encountered from inspecting the site and from evaluating information derived from exploratory work that may have been done by the City or included in the Contract Documents and finds and has further determined that no conditions exist that would in any manner affect the Bid price and that the project can be completed for the Bid price submitted.

Any failure by the Contractor to acquaint itself with all the provided information and information obtained by visiting the project Site will not relieve Contractor from responsibility for properly estimating the difficulty or cost thereof under the Contract Documents. In the event that the actual subsurface conditions vary from the actual City provided reports, the Contractor shall notify the City and the Contract amount may be adjusted depending on the conditions, at the approval of the City.

GC – 03 - SUBSTITUTIONS - If the Contractor desires to use materials and/or products of manufacturer's names different from those specified in the Contract Documents, the Bidder requesting the substitution shall make written application as described herein. The burden of proving the equality of the proposed substitution rests on the Bidder making the request. To be acceptable, the proposed substitution shall meet or exceed all expressed requirements of the Contract Documents and shall be submitted upon the Contractor's letterhead, in addition to the "Contractor's Request for Substitution" form provided by the Public Works Director. The following requirements shall be met in order for the substitution to be considered:

1. Requests for substitution shall reach the Public Works Director no less than ten (10) Working Days prior to the date set for opening of Bids; and
2. Requests for substitution shall be accompanied by such technical data, as the party making the request desires to submit. The Public Works Director will consider reports from reputable independent testing laboratories, verified experience records from previous users and other written information valid in the circumstances; and
3. Requests for substitution shall completely and clearly indicate in what respects the materials and/or products differ from those indicated in the Contract Documents; and
4. Requests for substitution shall be accompanied by the manufacturer's printed recommendations clearly describing the installation, use and care, as applicable, of the proposed substitutions; and
5. Requests for substitution shall be accompanied by a complete schedule of changes in the Contract Documents, if any, which must be made to permit the use of the proposed substitution.

If a proposed substitution is approved by the Public Works Director, an Addendum will be issued to prospective bidders not less than three (3) working days prior to the date set for opening of Bids. Unless substitutions are received and approved as described above, the successful Bidder shall be responsible for furnishing materials and products in strict accordance with the Contract Documents.

GC – 04 - CONTROL OF THE WORK - The Public Works Director shall have full control and direction of the Work in all respects. The Public Works Director and/or his authorized designee(s) shall, at all times, have the right to inspect the Work and materials. The Contractor shall furnish all reasonable facilities for obtaining such information, as the Public Works Director may desire respecting the quality of the Work and materials and the manner of conducting the Work. Should the Contractor be directed or permitted to perform night Work, or to vary the period which work is ordinarily carried on in the daytime, he shall give ample notice to the Public Works Director so that proper and adequate inspection may be provided. Such Work shall be done only under such regulations as are furnished in writing by the Public Works Director, and no extra compensation shall be allowed to the Contractor therefore. In the event of night work, the Contractor shall furnish such light, satisfactory to the Public Works Director, as will insure proper inspection. Nothing herein contained shall relieve the Contractor from compliance with any and all City ordinances relating to noise or Work during prohibited hours.

The Contractor shall keep the Public Works Director informed, a reasonable time in advance, as to his need for grades and lines in order that the same may be furnished and all necessary measurements made for records and for payment with the minimum of inconvenience to the Public Works Director or of delay to the Contractor. The Contractor shall submit to the Public Works Director or Inspector on the job a written request outlining the streets, etc., for which the Contractor desires lines and grades. It is the intention not to delay the Work for the giving of lines and grades, but when necessary, work operations shall be suspended for such reasonable time as the Public Works Director may require for this purpose. However, such cost increases shall be authorized either by the City Manager and/or designee, or the City Commission based upon the purchasing threshold amounts provided for in Chapter 2 of the City of Fort Lauderdale's Code of Ordinances.

GC – 05 - SUBCONTRACTOR - The Contractor shall not sublet, in whole or any part of the Work without the written consent and approval of the Public Works Director. Within ten (10) days after official notification of starting date, the Contractor must submit in writing, to the Public Works Director, a list of all Subcontractors. No Work shall be done by any Subcontractor until such Subcontractor has been officially approved by the Public Works Director. A subcontractor not appearing on the original list will not be approved without written request submitted to the Public Works Director and approved by the Public Works Director. In all cases, the Contractor shall give his personal attention to the Work of the Subcontractors and the Subcontractor is liable to be discharged by the Contractor, at the direction of the Public Works Director, for neglect of duty, incompetence or misconduct.

Acceptance of any Subcontractor, other person, or organization by the Public Works Director shall not constitute a waiver of any right of Public Works Director to reject defective Work or Work not in conformance with the Contract Documents.

Contractor shall be fully responsible for all acts and omissions of his Subcontractors and of persons and organizations directly or indirectly employed by them and of persons and organizations for whose acts any of them may be liable to the same extent that he is responsible for the acts and omissions of persons directly employed by him. Nothing in the Contract Documents shall create any contractual relationship between City and any Subcontractor or other person or organization having a direct contract with Contractor, nor shall it create any obligation on the part of City to pay or to see to the payment of any moneys due to any Subcontractor or other person, or organization, except as may otherwise be required by law.

GC – 06 - QUANTITIES - It is mutually agreed that the proposal shows the approximate amounts only along with the Plans and the general location. It is also mutually agreed that no change will be made involving any departure from the general scheme of the Work and that no such change involving a material change in cost, either to the City or Contractor, shall be made, except upon written permission of the City. However, the Public Works Director shall have the right to make minor alternations in the line, grade, plan, form or materials of the Work herein contemplated any time before the completion of the same. That if such alterations shall diminish the quantity of the Work to be done, such alterations shall not constitute a claim for damages or anticipated profits. That if such alterations increase the amount of the Work to be done, such increase shall be paid for according to the quantity actually performed and at the unit price or prices stipulated therefore in the Contract.

The City shall, in all cases of dispute, determine the amount or quantity of the several kinds of Work which are to be paid for under this Contract, and shall decide all questions relative to the execution of the same, and such estimates and decisions shall be final and binding.

Any Work not herein specified, which might be fairly implied as included in the Contract, of which the City shall judge, shall be done by the Contractor without extra charge. However, such cost increases shall be authorized either by the City Manager and/or designee, or the City Commission

based upon the purchasing threshold amounts provided for in Chapter 2 of the City of Fort Lauderdale's Code of Ordinances.

GC-07 - NO ORAL CHANGES - Except to the extent expressly set forth in the Contract, no change in or modification, termination or discharge of the Contract in any form whatsoever, shall be valid or enforceable unless it is in writing and signed by the parties charged, therewith or their duly authorized representative.

GC - 08 - PERMITS AND PROTECTION OF PUBLIC – Permits on file with the City and or those permits to be obtained shall be considered directive in nature and will be considered a part of this Contract. A copy of all permits shall be given to the City and become part of the Contract Documents. Terms of permits shall be met prior to acceptance of the Work and release of the final payment.

The Contractor shall be required to observe all the ordinances in relation to obtaining permits for occupying, excavating, or in any way obstructing the streets and alleys. He shall erect and maintain barricades and sufficient safeguards around all excavations, embankments or obstructions; he shall place sufficient warning lights at or near the Work; keep the same burning from sunset to sunrise, employ watchmen, and strictly obey all laws and ordinances controlling or limiting those engaged in similar work.

Where there are telephones, light or power poles, water mains, conduits, pipes or drains or other construction, either public or private, in or on the streets or alleys, the Work shall be so conducted that no interruption or delay will be caused in the operation or use of the same. Proper written notice shall be given, and all the facilities, afforded the owners of such construction encountered or likely to be encountered, as will enable them to preserve the same from injury.

The Contractor shall not be permitted to interfere with public travel and convenience by grading or tearing up streets indiscriminately, but the Work of constructing the various items in this contract shall proceed in an orderly, systematic and progressive manner.

Contractor shall not load nor permit any part of any structure to be loaded with weights that will endanger the structure, nor shall he subject any part of the Work to stresses or pressures that will endanger it.

Where lifting operations involving the use of specialized cranes are required as part of construction, Contractor must make undertake the following investigation and submit the results and documentation to the Engineer prior to commencing any lifting operations: marking a very specific area in the field for the placement of the crane; a drawing showing the limitations of the job operation (i.e. not over adjacent properties or pedestrian and high vehicular traffic areas); underground utility exploration in the vicinity of the crane location, which may include ground penetrating radar to identify voids or old pipe or other subsurface features that could lead to sudden failure; assessment of the underlying soil and roadway materials and a worst case analysis based on entire load being distributed on just one or two outriggers; provision of properly sized pads under the outriggers; loading charts from manufacturer showing allowable configurations/loads; and inspection to make sure crane operation is in accordance with the permit conditions.

GC - 09 - DISEASE REGULATIONS - The Contractor shall enforce all sanitary regulations and take all precautions against infectious diseases as the Public Works Director may deem necessary. Should any infectious or contagious diseases occur among his employees, he shall arrange for the immediate removal of the employee from the Site and isolation of all persons connected with the Work.

GC - 10 - CONTRACTOR TO CHECK PLANS, SPECIFICATIONS, AND DATA - The Contractor shall verify all dimensions, quantities, and details shown on the plans, supplementary drawings, schedules, or other data received from the Public Works Director, and shall notify the Public Works Director of all errors, omissions, conflicts and discrepancies found therein within three (3) working days of discovery. Failure to discover or correct errors, conflicts, or discrepancies shall not relieve the Contractor of full responsibility for unsatisfactory Work, faulty construction, or improper operation resulting there from nor from rectifying such condition at his own expense.

GC - 11 - SUPPLEMENTARY DRAWINGS - When, in the opinion of the Public Works Director, it becomes necessary to explain more fully the Work to be done, or to illustrate the work further, or to show any changes which may be required, drawings, known as supplementary drawings, with specifications pertaining thereto, will be prepared by the Public Works Director and copies will be given to the Contractor.

The supplementary drawings shall be binding upon the Contractor with the same force as the original Plans. Where such supplementary drawings require either less or more than the estimated quantities of work, credit to the City or compensations therefore to the Contractor shall be subject to the terms of the Contract.

GC - 12 - MATERIALS AND WORKMANSHIP - All material and workmanship shall, in every respect, be in conformity with approved modern practice and with prevailing standards of performance and quality. In the event of dispute the Public Works Director's decision shall be final. Wherever the Plans, specifications, Contract Documents, or the directions of the Public Works Director are unclear as to what is permissible and/or fail to note the quality of any Work, that interpretation will be made by the Public Works Director, which is in accordance with approved modern practice, to meet the particular requirements of the Contract.

In all cases, new materials shall be used, unless this provision is waived by notice from the City in writing.

GC - 13 - SAFEGUARDING MARKS - The Contractor shall safeguard all points, stakes, grade marks, monuments, and bench marks made or established on the Work, bear the cost of re-establishing same if disturbed, or bear the entire expense of rectifying Work improperly installed due to not maintaining or protecting or for removing without authorization, such established points, stakes and marks. The Contractor shall safeguard all existing and known property corners, monuments and marks not related to the Work and, if required, shall bear the cost of having them re-established by a licensed surveyor if disturbed or destroyed during the course of construction.

GC - 14 - EXISTING UTILITY SERVICE - All existing utility service shall be maintained with a minimum of interruption at the expense of the Contractor.

GC - 15 - JOB DESCRIPTION SIGNS – Contractor, at Contractor's expense, shall furnish, erect, and maintain suitable weatherproof signs on jobs over \$100,000 containing the following information:

1. City Seal (in colors)
2. Project or Improvement Number
3. Job Description
4. Estimated Cost
5. Completion Date

Minimum size of sign shall be four feet high, eight feet wide and shall be suitably anchored. The entire sign shall be painted and present a pleasing appearance. Exact location of signs will be determined in the field. Two (2) signs will be required, one at each end of the job. All costs of this work shall be included in other parts of the work.

GC - 16 - FLORIDA EAST COAST RIGHT-OF-WAY - Whenever a City contractor is constructing within the Florida East Coast Railway Company's Right-of-Way, it will be mandatory that the contractor carry separate bodily injury and property damage insurance in the amounts as stated below. This insurance shall be taken out and maintained during the life of the Contract.

Bodily injury insurance in an amount not less than \$500,000.00 for injuries, including wrongful death to any one person, and subject to the same limit for each person, in an amount not less than \$1,000,000.00 on account of any one occurrence, and

Property damage insurance in an amount not less than \$500,000.00 for damages on account of any one occurrence and in an amount not less than \$1,000,000.00 for damages on account of all occurrences.

GC - 17 - ACCIDENTS - The Contractor shall provide such equipment and facilities as are necessary and/or required, in the case of accidents, for first aide services to be provided to a person who may be injured during the project duration. The Contractor shall also comply with the OSHA requirements as defined in the United States Labor Code 29 CFR 1926.50.

In addition, the Contractor must report immediately to the Public Works Director every accident to persons or damage to property, and shall furnish in writing full information, including testimony of witnesses regarding any and all accidents.

GC - 18 - SAFETY PRECAUTIONS - Contractor must adhere to the applicable environmental protection guidelines for the duration of a project. If hazardous waste materials are used, detected or generated at any time, the Project Manager must be immediately notified of each and every occurrence. The Contractor shall comply with all codes, ordinances, rules, orders and other legal requirements of public authorities (including OSHA, EPA, DERM, the City, Broward County, State of Florida, and Florida Building Code), which bear on the performance of the Work.

The Contractor shall take the responsibility to ensure that all Work is performed using adequate safeguards, including but not limited to: proper safe rigging, safety nets, fencing, scaffolding, barricades, chain link fencing, railings, barricades, steel plates, safety lights, and ladders that are necessary for the protection of its employees, as well as the public and City employees. All riggings and scaffolding shall be constructed with good sound materials, of adequate dimensions for their intended use, and substantially braced, tied or secured to ensure absolute safety for those required to use it, as well as those in the vicinity. All riggings, scaffolding, platforms, equipment guards, trenching, shoring, ladders and similar actions or equipment shall be OSHA approved, as applicable, and in accordance with all Federal, State and local regulations.

GC - 19 - DUST PREVENTION - The Contractor shall, by means of a water spray, or temporary asphalt pavement, take all necessary precautions to prevent or abate a dust nuisance arising from dry weather or Work in an incomplete stage. All costs of this Work shall be included in cost of other parts of the Work.

Should the Contractor fail to abate a dust nuisance by the above methods, and then he will be required to immediately construct temporary patches per City standards.

GC - 20 - PLACING BARRICADES AND WARNING LIGHTS - The Contractor shall furnish and place, at his own expense, all barricades, warning lights, automatic blinker lights and such devices necessary to properly protect the work and vehicular and pedestrian traffic. Should the Contractor fail to erect or maintain such barricades, warning lights, etc., the Public Works Director may, after 24 hours' notice to the Contractor, proceed to have such barricades and warning lights placed and maintained by City or other forces and all costs incurred thereof charged to the Contractor and may be retained by the City from any monies due, or to become due, to the Contractor.

GC - 21 - TRAFFIC CONTROL - The Contractor shall coordinate all Work and obtain, through the Engineering Department, any permits required to detour traffic or close any street before starting to work in the road. The following section: Part VI Traffic Controls for Street and Highway Construction and Maintenance Operations, MANUAL ON UNIFORM TRAFFIC CONTROL DEVICES, U.S. Department of Transportation Federal Highway Administration, 2009, or current edition, shall be used as a guide for requirement and placement of traffic control devices, signs and barricades. The Public Works Director shall determine requirements for the above. The above publication is available from the Superintendent of Documents, U.S. Government Printing Office, Washington, D.C. 20402. In the event that a Maintenance of Traffic (MOT) Plan is required, the Plan shall be prepared by an A.A.S.T.A. certified technician.

All traffic control devices, flashing lights, signs and barricades shall be maintained in working condition at all times.

GC - 22 - COORDINATION - The Contractor shall notify all utilities, transportation department, etc., in writing, with a copy to the Public Works Director before construction is started and shall coordinate his Work with them. The Contractor shall cooperate with the owners of any underground or overhead utility lines in their removal, construction and rearrangement operations in order that services rendered by these parties will not be unnecessarily interrupted.

The Contractor shall arrange his Work and dispose of his materials so as to not interfere with the operation of other Contractors engaged upon adjacent work and to join his Work to that of others in a proper manner and to perform his Work in the proper sequence in relation to that of other Contractors all as may be directed by the Public Works Director.

Each Contractor shall be responsible for any damage done by him or his agents to the work performed by another Contractor.

The Contractor shall contact the Broward County Transportation Department and the Florida Department of Transportation, as applicable, to verify and obtain location of any and all traffic conduits, loops, and street light underground services.

GC - 23 - WATER - Bulk water used for construction, flushing pipelines, and testing shall be obtained from fire hydrants. Contractor shall make payment for hydrant meter at Treasury Billing Office, 1st Floor, City Hall, 100 N. Andrews Avenue. With the paid receipt, contractor can pick up hydrant meter at the utility location office. No connection shall be made to a fire hydrant without a meter connected.

GC - 24 - PROHIBITION AGAINST CONTRACTING WITH SCRUTINIZED COMPANIES - Subject to *Odebrecht Construction, Inc., v. Prasad*, 876 F.Supp.2d 1305 (S.D. Fla. 2012), *affirmed*, *Odebrecht Construction, Inc., v. Secretary, Florida Department of Transportation*, 715 F.3d 1268 (11th Cir. 2013), with regard to the "Cuba Amendment," the Contractor certifies that it is not on the Scrutinized Companies with Activities in Sudan List or the Scrutinized Companies with Activities in the Iran Petroleum Energy Sector List or the Scrutinized Companies that Boycott Israel List created pursuant to Section 215.4725, Florida Statutes (2016), that it is not engaged in a boycott of Israel, and that it does not have business operations in Cuba or Syria, as provided in section 287.135, Florida Statutes (2016), as may be amended or revised. The City may terminate this Agreement at the City's option if the Contractor is found to have submitted a false certification as provided under subsection (5) of section 287.135, Florida Statutes (2016), as may be amended or revised, or been placed on the Scrutinized Companies with Activities in Sudan List or the Scrutinized Companies with Activities in the Iran Petroleum Energy Sector List or the Scrutinized Companies that Boycott Israel List created pursuant to Section 215.4725, Florida Statutes (2016), or is engaged in a boycott of Israel or has been engaged in business operations in Cuba or Syria, as defined in Section 287.135, Florida Statutes (2016), as may be amended or revised.

GC - 25 - LOCATION OF UNDERGROUND FACILITIES - If the Proposer, for the purpose of responding to this solicitation, requests the location of underground facilities through the Sunshine State One-Call of Florida, Inc. notification system or through any person or entity providing a facility locating service, and underground facilities are marked with paint, stakes or other markings within the City pursuant to such a request, then the Proposer shall be deemed non-responsive to this solicitation in accordance with Section 2-184(5) of the City of Fort Lauderdale Code of Ordinances.

GC - 26 – USE OF FLORIDA LUMBER TIMBER AND OTHER FOREST PRODUCTS - In accordance with Florida Statute 255.20 (3), The City specifies that lumber, timber, and other forest products used for this project shall be produced and manufactured in the state of Florida if such products are available and their price, fitness, and quality are equal. This requirement does not apply to plywood specified for monolithic concrete forms, if the structural or service requirements for timber for a particular job cannot be supplied by native species, or if the construction is financed in whole or in part from federal funds with the requirement that there be no restrictions as to species or place of manufacture.

The Bidder affirms by submitting a bid response to this solicitation that they will comply with section 255.20 (3) Florida Statutes.

GC – 27 – PUBLIC RECORDS/TRADE SECRETS/COPYRIGHT: The Proposer's response to the Solicitation is a public record pursuant to Florida law, which is subject to disclosure by the City under the State of Florida Public Records Law, Florida Statutes Chapter 119.07 ("Public Records Law"). The City shall permit public access to all documents, papers, letters or other material submitted in connection with this Solicitation and the Contract to be executed for this Solicitation, subject to the provisions of Chapter 119.07 of the Florida Statutes.

Any language contained in the Proposer's response to the Solicitation purporting to require confidentiality of any portion of the Proposer's response to the Solicitation, except to the extent that certain information is in the City's opinion a Trade Secret pursuant to Florida law, shall be void. If a Proposer submits any documents or other information to the City which the Proposer claims is Trade Secret information and exempt from Florida Statutes Chapter 119.07 ("Public Records Laws"), the Proposer shall clearly designate that it is a Trade Secret and that it is asserting that the document or information is exempt. The Proposer must specifically identify the exemption being claimed under Florida Statutes 119.07. The City shall be the final arbiter of whether any information contained in the Proposer's response to the Solicitation constitutes a Trade Secret. The City's determination of whether an exemption applies shall be final, and the proposer agrees to defend, indemnify, and hold harmless the City and the City's officers, employees, and agent, against any loss or damages incurred by any person or entity as a result of the City's treatment of records as public records. Proposals purporting to be subject to copyright protection in full or in part will be rejected.

EXCEPT FOR CLEARLY MARKED PORTIONS THAT ARE BONA FIDE TRADE SECRETS PURSUANT TO FLORIDA LAW, DO NOT MARK YOUR RESPONSE TO THE SOLICITATION AS PROPRIETARY OR CONFIDENTIAL. DO NOT MARK YOUR RESPONSE TO THE SOLICITATION OR ANY PART THEREOF AS COPYRIGHTED.

IF THE CONTRACTOR HAS QUESTIONS REGARDING THE APPLICATION OF CHAPTER 119, FLORIDA STATUTES, TO THE CONTRACTOR'S DUTY TO PROVIDE PUBLIC RECORDS RELATING TO THIS CONTRACT, CONTACT THE CUSTODIAN OF PUBLIC RECORDS AT:

Telephone Number: (954) 828-5002

Mailing Address: City Clerk's Office
100 N. Andrews Avenue
Fort Lauderdale, FL 33301

E-mail: prcontract@fortlauderdale.gov

Contractor shall:

1. Keep and maintain public records that ordinarily and necessarily would be required by the City in order to perform the service.
2. Upon request from the City's custodian of public records, provide the City with a copy of the requested records or allow the records to be inspected or copied within a reasonable time at a cost that does not exceed the cost provided in Chapter 119, Florida Statutes (2016), as may be amended or revised, or as otherwise provided by law.
3. Ensure that public records that are exempt or confidential and exempt from public records disclosure requirements are not disclosed except as authorized by law for the duration of the contract term and following completion of this contract if the Contractor does not transfer the records to the City.
4. Upon completion of the Contract, transfer, at no cost, to the City all public records in possession of the Contractor or keep and maintain public records required by the City to perform the service. If the Contractor transfers all public records to the City upon completion of this Contract, the Contractor shall destroy any duplicate public records that are exempt or confidential and exempt from public records disclosure requirements. If the Contractor keeps and maintains public records upon completion of this Contract, the Contractor shall meet all applicable requirements for retaining public records. All records stored electronically must be provided to the City, upon request from the City's custodian of public records, in a format that is compatible with the information technology systems of the City.

LAUDERDALE MANORS NEIGHBORHOOD IMPROVEMENTS

PROJECT 11963

**SECTION 011000
SUMMARY****PART 1 - GENERAL****1.1 RELATED DOCUMENTS**

- A. Drawings and general provisions of the Contract, including General and Special Conditions and other Division 01 Specification Sections, apply to this Section.
 - 1. The written specifications package entitled 11963 Lauderdale Manors Neighborhood Improvements.

1.2 INTENT OF DRAWINGS AND SPECIFICATIONS

- A. Intent of the drawings and specifications is to cover an installation complete in every respect. It is not necessarily intended to provide every detail on drawings or in the specifications. The City will not be responsible for absence of any detail which the Contractor may require nor for any special construction which may be found necessary as work progresses. If an item is either indicated or specified, it shall be considered sufficient for inclusion of said item in the contract. Contractor shall furnish and install materials and equipment normally furnished with such systems and as needed to complete a fully operational installation, whether mentioned or not, which are customary to the trade.
- B. Incidental accessories not usually shown or specified, but which are necessary for the proper installation and operation shall be included in the work without additional cost to the City, as if herein depicted or specified.
- C. Any apparatus, appliance, material or work not shown on drawings, but mentioned in specifications, or vice versa, shall be furnished, delivered and installed by the Contractor without additional cost to the City.
- D. Drawings are diagrammatic and indicate the general arrangement of systems and work indicated (do not scale drawings). Consult the Engineer for exact locations of fixtures, equipment, etc. where these items are not definitively located on the drawings.

1.3 SUMMARY

- A. This Section includes the following:
 - 1. Work covered by the Contract Documents.
 - 2. Use of premises
 - 3. Work restrictions.
 - 4. Specification and drawing conventions.

1.4 WORK COVERED BY CONTRACT DOCUMENTS

- A. The Work is defined by the Contract Documents and consists of the following:
 - 1. The Work includes, but is not limited to, the removal of asphalt pavement, followed by the construction of decorative paver crosswalks, concrete sidewalk, and swale installation.

LAUDERDALE MANORS NEIGHBORHOOD IMPROVEMENTS

PROJECT 11963

B. TYPE OF CONTRACT

1. Project will be constructed under a single prime contract.
 - a. Division of work: The division of work among it's separate Subcontractors is the responsibility of the General Contractor, and the City assumes no responsibility to act as arbitrator to establish subcontract limits between any sections of the work.

1.5 USE OF PREMISES

- A. General: Contractor shall have full use of project site for construction operations during construction period. Contractor's use of project site is limited only by City's right to perform work or to retain other contractors on portions of Project.

1.6 WORK RESTRICTIONS

- A. Work Restrictions, General: Comply with restrictions on construction operations.
 1. Comply with limitations on use of public streets and with other requirements of authorities having jurisdiction.
- B. On-Site Work Hours: Work shall be generally performed at the designated locations during normal business working hours of 8:00 a.m. to 5:00 p.m., Monday through Friday, except otherwise indicated.
- C. Noise, Vibration, and Odors: Coordinate operations that may result in high levels of noise and vibration, odors, or other disruption to nearby property owners.
 1. Notify Construction Manager not less than two days in advance of proposed disruptive operations.
 2. Obtain Construction Manager's written permission before proceeding with disruptive operations.

1.7 SPECIFICATION FORMATS AND CONVENTIONS

- A. Specification Format: The Specifications are organized into Divisions and Sections using the 49-division format and CSI/CSC's "MasterFormat" numbering system.
 1. Section Identification: The Specifications use Section numbers and titles to help cross-referencing in the Contract Documents. Sections in the Project Manual are in numeric sequence; however, the sequence is incomplete because all available Section numbers are not used. Consult the table of contents at the beginning of the Project Manual to determine numbers and names of Sections in the Contract Documents.
 2. Division 01: Sections in Division 01 govern the execution of the Work of all Sections in the Specifications.
- B. Specification Content: The Specifications use certain conventions for the style of language and the intended meaning of certain terms, words, and phrases when used in particular

LAUDERDALE MANORS NEIGHBORHOOD IMPROVEMENTS

PROJECT 11963

situations. These conventions are as follows:

1. Abbreviated Language: Language used in the Specifications and other Contract Documents is abbreviated. Words and meanings shall be interpreted as appropriate. Words implied, but not stated, shall be inferred as the sense requires. Singular words shall be interpreted as plural, and plural words shall be interpreted as singular where applicable as the context of the Contract Documents indicates.
2. Imperative mood and streamlined language are generally used in the Specifications. Requirements expressed in the imperative mood are to be performed by Contractor. Occasionally, the indicative or subjunctive mood may be used in the Section Text for clarity to describe responsibilities that must be fulfilled indirectly by Contractor or by others when so noted.
 - a. The words "shall," "shall be," or "shall comply with," depending on the context, are implied where a colon (:) is used within a sentence or phrase.

PART 2 - PRODUCTS (Not Used)**PART 3 - EXECUTION (Not Used)****END OF SECTION 011000**

LAUDERDALE MANORS NEIGHBORHOOD IMPROVEMENTS**PROJECT 11963****SECTION 012200
UNIT PRICES****PART 1 - GENERAL****1.1 RELATED DOCUMENTS**

- A. Drawings and general provisions of the Contract, including General and Supplementary Conditions and other Division 01 Specification Sections, apply to this Section.

1.2 SUMMARY

- A. This Section includes administrative and procedural requirements for unit prices.
- B. Related Sections include the following:
 - 1. Division 01 Section "Contract Modification Procedures" for procedures for submitting and handling Change Orders.
 - 2. Division 01 Section "Quality Requirements" for general testing and inspecting requirements.

1.3 DEFINITIONS

- A. Unit price is stated on the Bid Form, as a price per unit of measurement for materials or services added to or deducted from the Contract Sum by appropriate modification, if estimated quantities of Work required by the Contract Documents are increased or decreased.

1.4 PROCEDURES

- A. Unit prices include all necessary material, plus cost for delivery, installation, insurance, applicable taxes, overhead, and profit.
- B. Measurement and Payment: Refer to individual Specification Sections for work that requires establishment of unit prices. Methods of measurement and payment for unit prices are specified in those Sections.
- C. City reserves the right to reject Contractor's measurement of work-in-place that involves use of established unit prices and to have this work measured, at City's expense, by City Surveyor or City Construction Inspector.

PART 2 - PRODUCTS (Not Used)**PART 3 - EXECUTION (Not Used)****END OF SECTION 012200**

LAUDERDALE MANORS NEIGHBORHOOD IMPROVEMENTS**PROJECT 11963****SECTION 012500
SUBSTITUTION PROCEDURES****PART 1 - GENERAL****1.1 RELATED DOCUMENTS**

- A. Drawings and general provisions of the Contract, including General and Supplementary Conditions and other Division 01 Specification Sections, apply to this Section.

1.2 SUMMARY

- A. Section includes administrative and procedural requirements for substitutions.

1.3 DEFINITIONS

- A. Substitutions: Changes in products, materials, equipment, and methods of construction from those required by the Contract Documents and proposed by Contractor.
 - 1. Substitutions for Cause: Changes proposed by Contractor that are required due to changed Project conditions, such as unavailability of product, regulatory changes, or unavailability of required warranty terms.
 - 2. Substitutions for Convenience: Changes proposed by Contractor or City that are not required in order to meet other Project requirements but may offer advantage to Contractor or City.

1.4 ACTION SUBMITTALS

- A. Substitution Requests: Submit three copies of each request for consideration. Identify product or fabrication or installation method to be replaced. Include Specification Section number and title and Drawing numbers and titles.
 - 1. Substitution Request Form: Use facsimile of form provided by Construction Manager.
 - 2. Documentation: Show compliance with requirements for substitutions and the following, as applicable:
 - a. Statement indicating why specified product or fabrication or installation cannot be provided, if applicable.
 - b. Coordination information, including a list of changes or modifications needed to other parts of the Work and to construction performed by Owner and separate contractors, that will be necessary to accommodate proposed substitution.
 - c. Detailed comparison of significant qualities of proposed substitution with those of the Work specified. Include annotated copy of applicable specification section. Significant qualities may include attributes such as performance, weight, size, durability, visual effect, sustainable design characteristics, warranties, and specific features and requirements indicated. Indicate deviations, if any, from the Work specified.

LAUDERDALE MANORS NEIGHBORHOOD IMPROVEMENTS**PROJECT 11963**

- d. Product Data, including drawings and descriptions of products and fabrication and installation procedures.
 - e. Samples, where applicable or requested.
 - f. Certificates and qualification data, where applicable or requested.
 - g. List of similar installations for completed projects with project names and addresses and names and addresses of architects, engineers, and owners.
 - h. Material test reports from a qualified testing agency indicating and interpreting test results for compliance with requirements indicated.
 - i. Research reports evidencing compliance with Florida Building Code in effect for Project.
 - j. Detailed comparison of Contractor's construction schedule using proposed substitution with products specified for the Work, including effect on the overall Contract Time. If specified product or method of construction cannot be provided within the Contract Time, include letter from manufacturer, on manufacturer's letterhead, stating date of receipt of purchase order, lack of availability, or delays in delivery.
 - k. Cost information, including a proposal of change, if any, in the Contract Sum.
 - l. Contractor's certification that proposed substitution complies with requirements in the Contract Documents except as indicated in substitution request, is compatible with related materials, and is appropriate for applications indicated.
 - m. Contractor's waiver of rights to additional payment or time that may subsequently become necessary because of failure of proposed substitution to produce indicated results.
3. Engineer's Action: If necessary, Engineer will request additional information or documentation for evaluation within 10 days of receipt of a request for substitution. Engineer will notify Contractor through Construction Manager of acceptance or rejection of proposed substitution within 15 days of receipt of request, or seven days of receipt of additional information or documentation, whichever is later.
- a. Forms of Acceptance: Change Order, Construction Change Directive, or Engineer's Supplemental Instructions for minor changes in the Work.
 - b. Use product specified if Engineer does not issue a decision on use of a proposed substitution within time allocated.

1.5 QUALITY ASSURANCE

- A. Compatibility of Substitutions: Investigate and document compatibility of proposed substitution with related products and materials. Engage qualified testing agency to perform compatibility tests recommended by manufacturers.

1.6 PROCEDURES

- A. Coordination: Modify or adjust affected work as necessary to integrate work of the approved substitutions.

LAUDERDALE MANORS NEIGHBORHOOD IMPROVEMENTS**PROJECT 11963****PART 2 - PRODUCTS****2.1 SUBSTITUTIONS**

- A. Substitutions for Cause: Submit requests for substitution immediately upon discovery of need for change, but not later than 15 days prior to time required for preparation and review of related submittals.
1. Conditions: Engineer will consider Contractor's request for substitution when the following conditions are satisfied. If the following conditions are not satisfied, Engineer will return requests without action, except to record noncompliance with these requirements:
 - a. Requested substitution is consistent with the Contract Documents and will produce indicated results.
 - b. Substitution request is fully documented and properly submitted.
 - c. Requested substitution will not adversely affect Contractor's construction schedule.
 - d. Requested substitution has received necessary approvals of authorities having jurisdiction.
 - e. Requested substitution is compatible with other portions of the Work.
 - f. Requested substitution has been coordinated with other portions of the Work.
 - g. Requested substitution provides specified warranty.
 - h. If requested substitution involves more than one contractor, requested substitution has been coordinated with other portions of the Work, is uniform and consistent, is compatible with other products, and is acceptable to all contractors involved.
- B. Substitutions for Convenience: Engineer will consider requests for substitution if received within 30 days after the Notice of Award. Requests received after that time will not be considered.
1. Conditions: Engineer will consider Contractor's request for substitution when the following conditions are satisfied. If the following conditions are not satisfied, Engineer will return requests without action, except to record noncompliance with these requirements:
 - a. Requested substitution offers Owner a substantial advantage in cost, time, energy conservation, or other considerations, after deducting additional responsibilities Owner must assume. Owner's additional responsibilities may include compensation to Architect or Engineer for redesign and evaluation services, increased cost of other construction by Owner, and similar considerations.
 - b. Requested substitution does not require extensive revisions to the Contract Documents.
 - c. Requested substitution is consistent with the Contract Documents and will produce indicated results.
 - d. Substitution request is fully documented and properly submitted.
 - e. Requested substitution will not adversely affect Contractor's construction schedule.

LAUDERDALE MANORS NEIGHBORHOOD IMPROVEMENTS**PROJECT 11963**

- f. Requested substitution has received necessary approvals of authorities having jurisdiction.
- g. Requested substitution is compatible with other portions of the Work.
- h. Requested substitution has been coordinated with other portions of the Work.
- i. Requested substitution provides specified warranty.
- j. If requested substitution involves more than one contractor, requested substitution has been coordinated with other portions of the Work, is uniform and consistent, is compatible with other products, and is acceptable to all contractors involved.

PART 3 - EXECUTION (Not Used)**END OF SECTION 012500**

LAUDERDALE MANORS NEIGHBORHOOD IMPROVEMENTS**PROJECT 11963****SECTION 012600
CONTRACT MODIFICATION PROCEDURES****PART 1 - GENERAL****1.1 RELATED DOCUMENTS**

- A. Drawings and general provisions of the Contract, including General and Supplementary Conditions and other Division 01 Specification Sections, apply to this Section.

1.2 SUMMARY

- A. This Section specifies administrative and procedural requirements for handling and processing Contract modifications.
- B. Related Sections include the following:
 - 1. Division 01 Section "Product Requirements" for administrative procedures for handling requests for substitutions made after Contract award.

1.3 MINOR CHANGES IN THE WORK

- A. Engineer may issue supplemental instructions authorizing Minor Changes in the Work, not involving adjustment to the Contract Sum or the Contract Time.

1.4 REQUESTS FOR INFORMATION

- A. If latent or unforeseen conditions arise that may require changes in the Work, the Contractor may submit a Request for Information to the Construction Manager.

1.5 PROPOSAL REQUESTS

- A. City-Initiated Proposal Requests: Engineer will issue a detailed description of proposed changes in the Work that may require adjustment to the Contract Sum or the Contract Time. If necessary, the description will include supplemental or revised Drawings and Specifications.
 - 1. Proposal Requests issued by Engineer are not instructions either to stop work in progress or to execute the proposed change.
 - 2. Within time specified in Proposal Request after receipt of Proposal Request, submit a quotation estimating cost adjustments to the Contract Sum and the Contract Time necessary to execute the change.
 - a. Include a list of quantities of products required or eliminated and unit costs, with total amount of purchases and credits to be made. If requested, furnish survey data to substantiate quantities.
 - b. Indicate applicable taxes, delivery charges, equipment rental, and amounts of trade discounts.
 - c. Include costs of labor and supervision directly attributable to the change.
 - d. Include an updated Contractor's Construction Schedule that indicates the effect of the change, including, but not limited to, changes in activity duration, start and finish times, and activity relationship. Use available total float before requesting an extension of the Contract Time.

LAUDERDALE MANORS NEIGHBORHOOD IMPROVEMENTS**PROJECT 11963**

- e. Quotation Form: Use forms acceptable to Engineer.
- B. Contractor-Initiated Proposals: If latent or changed conditions require modifications to the Contract, Contractor may initiate a claim by submitting a request for a change to Engineer.
 - 1. Include a statement outlining reasons for the change and the effect of the change on the Work. Provide a complete description of the proposed change. Indicate the effect of the proposed change on the Contract Sum and the Contract Time.
 - 2. Include a list of quantities of products required or eliminated and unit costs, with total amount of purchases and credits to be made. If requested, furnish survey data to substantiate quantities.
 - 3. Indicate applicable taxes, delivery charges, equipment rental, and amounts of trade discounts.
 - 4. Include costs of labor and supervision directly attributable to the change.
 - 5. Include an updated Contractor's Construction Schedule that indicates the effect of the change, including, but not limited to, changes in activity duration, start and finish times, and activity relationship. Use available total float before requesting an extension of the Contract Time.
 - 6. Comply with requirements in Division 01 Section "Substitution Procedures" if the proposed change requires substitution of one product or system for product or system specified.
 - 7. Proposal Request Form: Use forms acceptable to Engineer.

1.6 CHANGE ORDER PROCEDURES

- A. On City's approval of a Proposal Request, Engineer will issue a Change Order for signature of the Contractor on City's standard form. The Change Order will not be official until approved by the appropriate City Officials and signed by the City Engineer, City Manager and/or Mayor.

1.7 CONSTRUCTION CHANGE DIRECTIVE

- A. Work Change Directive: Engineer may issue a Work Change Directive. Work Change Directive instructs Contractor to proceed with a change in the Work, for subsequent inclusion in a Change Order.
 - 1. Work Change Directive contains a complete description of change in Work. It also designates method to be followed to determine change in the Contract Sum or the Contract Time.
- B. Documentation: Maintain detailed records on a time and material basis of work required by the Work Change Directive.
 - 1. After completion of change, submit an itemized account and supporting data necessary to substantiate cost and time adjustments to the Contract.

PART 2 - PRODUCTS (Not Used)**PART 3 - EXECUTION (Not Used)****END OF SECTION 012600**

LAUDERDALE MANORS NEIGHBORHOOD IMPROVEMENTS

PROJECT 11963

CONTRACT MODIFICATION PROCEDURES

1/30/2019 2:32 PM

012600-3
CAM # 19-0548
Exhibit # 1
Page 278 of 362

p. 278

LAUDERDALE MANORS NEIGHBORHOOD IMPROVEMENTS**PROJECT 11963****SECTION 012900
PAYMENT PROCEDURES****PART 1 - GENERAL****1.1 RELATED DOCUMENTS**

- A. Drawings and general provisions of the Contract, including General and Supplementary Conditions and other Division 01 Specification Sections, apply to this Section.

1.2 SUMMARY

- A. This Section specifies administrative and procedural requirements necessary to prepare and process Applications for Payment.
- B. Related Sections include the following:
 - 1. Division 01 Section "Contract Modification Procedures" for administrative procedures for handling changes to the Contract.
 - 2. Division 01 Section "Unit Prices" for administrative requirements governing use of unit prices.
 - 3. Division 01 Section "Construction Progress Documentation" for administrative requirements governing preparation and submittal of Contractor's Construction Schedule and Submittals Schedule.
- C. **BASIS OF PAYMENT** - The price for each items shall include the furnishing of all labor, materials, equipment and incidentals required to complete the construction and to repair in a manner satisfactory to the Engineer any and all damage, as a result of work under this contract, done to existing structures, pavement, driveways paved areas, curbs and gutters, sidewalks, shrubbery, grass, trees, utility poles, utility pipe lines, conduits, drains, catch basins, flagstones, rocked, graveled or stabilized areas or driveways and including all above and underground obstructions not specifically named here-in: replacing in a manner satisfactory to the Engineer and or all of the above items which may be damaged beyond repair as a result of work under this contract: performing the work necessary to complete any and all special connections, hangers, supports, bracing, blocking, shoring and patching necessary to complete the contract in a finished workmanlike manner ready for operation.
- D. **Retainage:** The City shall retain a portion of each partial payment according to the following schedule:
 - 1. The City will retain ten percent (10%) of all monies earned by Contractor until the work is completed.

1.3 DEFINITIONS

- A. **Schedule of Values:** A statement furnished by Contractor allocating portions of the Contract Sum to various portions of the Work and used as the basis for reviewing Contractor's Applications for Payment.

1.4 SCHEDULE OF VALUES

- A. **Coordination:** Coordinate preparation of the Schedule of Values with preparation of

PAYMENT PROCEDURES

012900-1

CAM # 19-0548

Exhibit # 1

Page 279 of 362

LAUDERDALE MANORS NEIGHBORHOOD IMPROVEMENTS**PROJECT 11963**

Contractor's Construction Schedule.

1. Correlate line items in the Schedule of Values with other required administrative forms and schedules, including the following:
 - a. City's Form - Periodic Estimate for Partial Payment.
 - b. Submittals Schedule.
 - c. Contractor's Construction Schedule.
 2. Submit the Schedule of Values to City Representative at earliest possible date but no later than seven days before the date scheduled for submittal of initial Applications for Payment.
- B. Format and Content: Use the Project Manual table of contents as a guide to establish line items for the Schedule of Values. Provide at least one line item for each Specification Section.
1. Identification: Include the following Project identification on the Schedule of Values:
 - a. Project name and location.
 - b. Project Number
 - c. Contractor's name and address.
 - d. Date of submittal.
 2. Arrange the Schedule of Values in tabular form with separate columns to indicate the following for each item listed:
 - a. Related Specification Section or Division.
 - b. Description of the Work.
 - c. Name of subcontractor.
 - d. Name of manufacturer or fabricator.
 - e. Name of supplier.
 - f. Change Orders (numbers) that affect value.
 - g. Dollar value.
 - 1) Percentage of the Contract Sum to nearest one-hundredth percent, adjusted to total 100 percent.
 3. Provide a breakdown of the Contract Sum in enough detail to facilitate continued evaluation of Applications for Payment and progress reports. Coordinate with the Project Manual table of contents. Provide several line items for principal subcontract amounts, where appropriate.
 4. Round amounts to nearest whole dollar; total shall equal the Contract Sum.
 5. Provide a separate line item in the Schedule of Values for each part of the Work where Applications for Payment may include materials or equipment purchased or fabricated and stored, but not yet installed.
 - a. Differentiate between items stored on-site and items stored off-site. If specified, include evidence of insurance or bonded warehousing.
 6. Provide separate line items in the Schedule of Values for initial cost of materials, for each subsequent stage of completion, and for total installed value of that part of the

PAYMENT PROCEDURES

012900-2

CAM # 19-0548

Exhibit # 1

Page 280 of 362

LAUDERDALE MANORS NEIGHBORHOOD IMPROVEMENTS**PROJECT 11963**

Work.

7. Allowances: Provide a separate line item in the Schedule of Values for each allowance. Show line-item value of unit-cost allowances, as a product of the unit cost, multiplied by measured quantity. Use information indicated in the Contract Documents to determine quantities.
8. Each item in the Schedule of Values and Applications for Payment shall be complete. Include total cost and proportionate share of general overhead and profit for each item.
 - a. Temporary facilities and other major cost items that are not direct cost of actual work-in-place may be shown either as separate line items in the Schedule of Values or distributed as General Conditions expense, at Contractor's option.
9. Schedule Updating: Update and resubmit the Schedule of Values before the next Applications for Payment when Change Orders or Construction Change Directives result in a change in the Contract Sum.

1.5 APPLICATIONS FOR PAYMENT

- A. The General Contractor must meet with the City Representative on or about the 25th of each month. The City Representative will go over the pay items and agree on the quantities and the dollar amounts of the work completed during the month. A copy of the agreed amounts will be signed by the parties and a copy will be left with each representative.
- B. The General Contractor will make up a partial pay request using the City-supplied forms and submit the request to the City Representative before the first of the upcoming month.
- C. Each pay request must be accompanied by a partial release of lien by the General Contractor and by all Subcontractors, suppliers, and for all labor, as outlined below.
 1. Starting with the second (2nd) pay request and for each and every pay request thereafter, the General Contractor shall submit partial release of liens from all Subcontractors, suppliers, and laborers covering the preceding month's request (SEE FOLLOWING EXAMPLE).
 2. EXAMPLE: In the first (1st) pay request, payment is requested by General Contractor for the asbestos contractor and the electrician. The General Contractor must attach his partial release of lien.
 3. For the second (2nd) pay request, the General Contractor must attach his partial release of lien from the asbestos contractor and the electrician for the amounts billed in the 1st pay request; i.e., the General Contractor will be running one (1) month behind with the releases from the Subcontractors, suppliers, etc., until the final pay request.
- D. For the final pay request, the General Contractor will be required to submit FINAL release of liens for ALL Subcontractors, suppliers, etc., and for ALL labor BEFORE FINAL PAYMENT WILL BE MADE.
- E. No partial payments, after the first payment, will be made until all partial release of liens are submitted for the preceding month's billing, as described
- F. Each Application for Payment shall be consistent with previous applications and payments as certified by and paid for by City.
- G. Payment Application Forms: Use City Form "PERIODIC ESTIMATE FOR PARTIAL

PAYMENT PROCEDURES

012900-3

CAM # 19-0548

Exhibit # 1

Page 281 of 362

LAUDERDALE MANORS NEIGHBORHOOD IMPROVEMENTS**PROJECT 11963**

PAYMENT" as form for Applications for Payment.

1. Application Preparation: Complete every entry on form. Notarize and execute by a person authorized to sign legal documents on behalf of Contractor. City will return incomplete applications without action.
 2. Entries shall match data on the Schedule of Values and Contractor's Construction Schedule. Use updated schedules if revisions were made.
 3. Include amounts of Change Orders and Construction Change Directives issued before last day of construction period covered by application.
- H. Release of Lien: With each Application for Payment, submit release of lien from every entity who is lawfully entitled to file a mechanic's lien arising out of the Contract and related to the Work covered by the payment.
1. Submit partial release of lien on each item for amount requested in previous application, after deduction for retainage, on each item.
 2. When an application shows completion of an item, submit final release of lien.
 3. City reserves the right to designate which entities involved in the Work must submit release of lien forms.
- I. Initial Application for Payment: Administrative actions and submittals that must precede or coincide with submittal of first Application for Payment include the following:
1. List of subcontractors.
 2. Schedule of Values.
 3. Contractor's Construction Schedule.
 4. Submittals Schedule
 5. List of Contractor's staff assignments.
 6. Copies of building permits.
 7. Copies of authorizations and licenses from authorities having jurisdiction for performance of the Work.
 8. Report of preconstruction conference.
 9. Certificates of insurance and insurance policies..
 10. Performance and payment bonds.
- J. City may withhold, in whole or in part, payment to such extent as may be necessary to protect itself from loss on account of:
1. Defective Work not remedied.
 2. Claims filed or reasonable evidence indicating probable filing of claims by other parties against Contractor or City because of Contractor's performance.
 3. Failure of Contractor to make payments properly to Subcontractors or for material or labor.
 4. Damage to another contractor not remedied.
 5. Liquidated damages and costs incurred by City and/or Consultant for extended construction administration.
 6. Failure of Contractor to provide any and all documents required by the Contract Documents.
- K. Final Payment Application: Submit final Application for Payment with releases and supporting documentation not previously submitted and accepted, including, but not limited, to the following:

PAYMENT PROCEDURES

012900-4

CAM # 19-0548

Exhibit # 1

Page 282 of 362

LAUDERDALE MANORS NEIGHBORHOOD IMPROVEMENTS**PROJECT 11963**

1. Evidence of completion of Project closeout requirements.
 2. Insurance certificates for products and completed operations where required and proof that taxes, fees, and similar obligations were paid.
 3. Updated final statement, accounting for final changes to the Contract Sum.
 4. Evidence that claims have been settled.
 5. Final meter readings for utilities, a measured record of stored fuel, and similar data as of date of Substantial Completion or when City took possession of and assumed responsibility for corresponding elements of the Work.
 6. Final, liquidated damages settlement statement.
- L. The acceptance of final payment shall constitute a waiver of all claims by contractor, except those previously made in strict accordance with the provisions of the Contract and identified by Contractor as unsettled at the time of the application for final payment.

PART 2 - PRODUCTS (Not Used)**PART 3 - EXECUTION (Not Used)**

END OF SECTION 012900

LAUDERDALE MANORS NEIGHBORHOOD IMPROVEMENTS**PROJECT 11963****SECTION 013100
PROJECT MANAGEMENT AND COORDINATION****PART 1 - GENERAL****1.1 RELATED DOCUMENTS**

- A. Drawings and general provisions of the Contract, including General and Supplementary Conditions and other Division 01 Specification Sections, apply to this Section.

1.2 SUMMARY

- A. This Section includes administrative provisions for coordinating construction operations on Project including, but not limited to, the following:
 - 1. Coordination Drawings.
 - 2. Special Project Procedures
 - 3. Administrative and supervisory personnel.
 - 4. Project meetings.
 - 5. Requests for Interpretation (RFIs).
- B. Each contractor shall participate in coordination requirements. Certain areas of responsibility will be assigned to a specific contractor.
- C. Related Sections include the following:
 - 1. Division 01 Section "Construction Progress Documentation" for preparing and submitting Contractor's Construction Schedule.
 - 2. Division 01 Section "Execution Requirements" for procedures for coordinating general installation and field-engineering services, including establishment of benchmarks and control points.
 - 3. Division 01 Section "Closeout Procedures" for coordinating closeout of the Contract.

1.3 DEFINITIONS

- A. RFI: Request from Contractor seeking interpretation or clarification of the Contract Documents.

1.4 COORDINATION

- A. Coordination: Coordinate construction operations included in different Sections of the Specifications to ensure efficient and orderly installation of each part of the Work. Coordinate construction operations, included in different Sections that depend on each other for proper installation, connection, and operation.

1.5 SUBMITTALS

- A. Subcontract List: Prepare a written summary identifying individuals or firms proposed for each portion of the Work, including those who are to furnish products or equipment fabricated to a special design. Include the following information in tabular form:
 - 1. Name, address, and telephone number of entity performing subcontract or supplying

LAUDERDALE MANORS NEIGHBORHOOD IMPROVEMENTS**PROJECT 11963**

products.

2. Number and title of related Specification Section(s) covered by subcontract.

- B. Key Personnel Names: Within 15 days of notice to proceed, submit a list of key personnel assignments, including superintendent and other personnel in attendance at Project site. Identify individuals and their duties and responsibilities; list addresses and telephone numbers, including home and office telephone numbers. Provide names, addresses, and telephone numbers of individuals assigned as standbys in the absence of individuals assigned to Project.

1.6 SPECIAL PROJECT PROCEDURES

- A. Discrepancies, Errors: Should discrepancies or errors appear in the drawings or specifications concerning materials, workmanship, or quantity of work to be performed, the Contractor will be required to immediately notify the City before proceeding with the work. If the Contractor fails to notify the City and proceeds with the work, Contractor will be required to correct the errors at his/her own expense. In the event of a conflict between the drawings and specifications, the City will decide on the way to perform the work or supply the materials. See also General Conditions, "Contractor to Check Plans and Data," Section 5-76.
- B. Dimensions and Measurements: The figured dimensions on the drawings or notes including dimensions shall be used for construction instead of measurements of the drawings by scale. No scale measurements shall be used as a dimension for construction. Dimensions on all drawings as well as the detail drawings themselves are subject in every case to measurements of adjacent or previously completed work. All such measurements necessary shall be taken before undertaking any work dependent upon such data. Field verification of dimensions on plans is mandatory since actual locations, distances, and levels will be governed by actual field conditions.
- C. Discrepancies or Inconsistencies: Should any discrepancy or inconsistency appear between larger and smaller scale drawings in any of the divisions of the specifications or in any of the contract documents, such discrepancy shall be immediately submitted to the City for correction before proceeding with the work in question. In no case shall the Contractor make any alterations, erasures, changes or modifications in the drawings or specifications.
1. Should it appear that any of the work as specified or shown by the drawings is not sufficiently detailed or explained, the Contractor shall apply to the City for such further details or information as may be necessary for full understanding of the work in question.
 2. The data set forth in these specifications and indicated on the drawings are as accurate as can be obtained, but their extreme accuracy is not guaranteed. Final application thereto shall be determined on the job as conditions may demand and subject to the approval of the City.
- D. Plans and Specifications Acknowledgment by Subcontractors and Suppliers: All Subcontractors and suppliers must submit, through the General Contractor to the City Engineer, a statement on their individual letterhead stationery, signed and sealed with their corporate seal, or a notarized statement on their letterhead stationery in the absence of a corporate seal, that the individual Subcontractor or Supplier:
1. Has received or reviewed a FULL set of approved plans and specifications for the

LAUDERDALE MANORS NEIGHBORHOOD IMPROVEMENTS**PROJECT 11963**

- project,
2. Is aware that items concerning their particular trade may be shown and/or detailed in other trades or sections of the plans and specifications, and
 3. Will comply with said plans, specifications and all applicable codes and permit requirements.
- E. In the event a Subcontractor or Supplier notes a mistake or details appear incomplete, or if there are questions or concerns with the plans and specifications, the Subcontractor or Supplier will immediately notify the General Contractor. No work will proceed until such conflicts or questions are resolved in writing.
- F. The Subcontractor will not be permitted to start work, nor will any Shop drawings/submittals be accepted for review from a supplier until this letter of acknowledgment is received and approved by the General Contractor and City Engineer. Also, the City will not process any pay request for the work of any Subcontractor or Supplier whose acknowledgment letter is not on file with the City.

1.7 ADMINISTRATIVE AND SUPERVISORY PERSONNEL

- A. The Contractor shall employ a competent superintendent who can communicate with spoken English, and who shall be in attendance at the site full-time when any work is in progress. The superintendent shall be satisfactory to the City's Engineer and shall not be changed except with the consent of the City's Engineer.
- B. General: In addition to Project superintendent, provide other administrative and supervisory personnel as required for proper performance of the Work.

1.8 PROJECT MEETINGS

- A. General: Schedule and conduct meetings and conferences at Project site, unless otherwise indicated.
1. Attendees: Inform participants and others involved, and individuals whose presence is required, of date and time of each meeting. Notify City Representative of scheduled meeting dates and times.
 2. Agenda: Prepare the meeting agenda. Distribute the agenda to all invited attendees.
 3. Minutes: Record significant discussions and agreements achieved. Distribute the meeting minutes to everyone concerned, including City Representative and Engineer, within 48 hours of the completion of the meeting.
 - a. Minutes from all meetings shall be prepared by the Contractor, reflecting all items discussed as well as agreed upon or suggested solutions. These minutes shall be a true reflection of what actually happened at the meeting.
 - b. Items discussed and not resolved or being handled by any one of the parties present shall be reflected along with the name of the person responsible in all ongoing minutes until it is resolved.
 - c. Minutes shall be typewritten within 24 hours from the completion of the meeting. They shall immediately be FAXED to all parties present and followed by a copy through the mail.
 - d. All items requiring information and not resolved shall be reflected in each and every set of minutes thereafter until it is totally resolved

LAUDERDALE MANORS NEIGHBORHOOD IMPROVEMENTS**PROJECT 11963**

- B. Preconstruction Meeting: After the contract(s) has been awarded, executed, and a tentative work schedule has been composed, and prior to the start of the work, the Contractor(s), the Engineer, the City's Representative, and other persons and/or governmental agencies that are involved shall meet. The minimum agenda is to include but is not limited to the following:
1. Distribute and discuss list of major Subcontractors
 2. Tentative construction schedule
 3. Critical work sequencing and long-lead items
 4. Designation of key personnel and their duties
 5. Procedures for processing field decisions and Change Orders
 6. Procedures for RFIs
 7. Procedures for testing and inspecting
 8. Adequacy of distribution of contract documents
 9. Submittal of Shop drawings, project data, and samples
 10. Procedures for maintaining Record documents
 11. Use of premises
 12. Protection of existing construction including landscape materials
 13. Work restrictions
 14. Construction waste management and recycling
 15. Parking availability
 16. Working hours
 17. Safety and first-aid procedures
 18. Security procedures
 19. Housekeeping procedures including progress cleaning.
 20. Schedule of values.
 21. Processing of payments or contract.
- C. Progress Meetings: Conduct progress meetings at biweekly intervals. Coordinate dates of meetings with preparation of payment requests.
1. Attendees: In addition to representatives of City and Engineer, each contractor, subcontractor, supplier, and other entity concerned with current progress or involved in planning, coordination, or performance of future activities shall be represented at these meetings. All participants at the conference shall be familiar with Project and authorized to conclude matters relating to the Work.
 2. Agenda: Review and correct or approve minutes of previous progress meeting. Review other items of significance that could affect progress. Include topics for discussion as appropriate to status of Project.
 - a. Review and approve minutes of previous Progress Meeting.
 - b. Contractor's Construction Schedule: Review progress since the last meeting. Determine whether each activity is on time, ahead of schedule, or behind schedule, in relation to Contractor's Construction Schedule. Determine how construction behind schedule will be expedited; secure commitments from parties involved to do so. Discuss whether schedule revisions are required to ensure that current and subsequent activities will be completed within the Contract Time.
 - 1) Review schedule for next period.
 - c. Review present and future needs of each entity present, including the following:
 - 1) Sequence of operations.
 - 2) Status of submittals.

LAUDERDALE MANORS NEIGHBORHOOD IMPROVEMENTS**PROJECT 11963**

- 3) Deliveries.
 - 4) Off-site fabrication.
 - 5) Access.
 - 6) Work hours.
 - 7) Hazards and risks.
 - 8) Progress cleaning.
 - 9) Quality and work standards.
 - 10) Status of correction of deficient items.
 - 11) Field observations.
 - 12) RFIs.
 - 13) Status of proposal requests.
 - 14) Pending changes.
 - 15) Status of Change Orders.
 - 16) Pending claims and disputes.
 - 17) Documentation of information for payment requests.
3. Minutes: General Contractor shall record the meeting minutes. These minutes shall indicate all items discussed as well as agreed upon or suggested solutions. They shall be a true reflection of what occurred at the meeting.
 4. Reporting: Within 24 hours, distribute minutes of the meeting by fax transmittal to each party present and to parties who should have been present.
 - a. Schedule Updating: Revise Contractor's Construction Schedule after each progress meeting where revisions to the schedule have been made or recognized. Issue revised schedule concurrently with the report of each meeting.

1.9 REQUESTS FOR INTERPRETATION (RFIs)

- A. Procedure: Immediately on discovery of the need for interpretation of the Contract Documents, and if not possible to request interpretation at Project meeting, prepare and submit an RFI in the form specified.
 1. RFIs shall originate with Contractor. RFIs submitted by entities other than Contractor will be returned with no response.
 2. Coordinate and submit RFIs in a prompt manner so as to avoid delays in Contractor's work or work of subcontractors.
- B. Content of the RFI: Include a detailed, legible description of item needing interpretation and the following:
 1. City Project Number
 2. City Project Name.
 3. Date.
 4. Name of Contractor.
 5. RFI number, numbered sequentially.
 6. Specification Section number and title and related paragraphs, as appropriate.
 7. Drawing number and detail references, as appropriate.
 8. Field dimensions and conditions, as appropriate.
 9. Contractor's suggested solution(s). If Contractor's solution(s) impact the Contract Time or the Contract Sum, Contractor shall state impact in the RFI.
 10. Contractor's signature.
 11. Attachments: Include drawings, descriptions, measurements, photos, Product Data,

LAUDERDALE MANORS NEIGHBORHOOD IMPROVEMENTS**PROJECT 11963**

Shop Drawings, and other information necessary to fully describe items needing interpretation.

- a. Supplementary drawings prepared by Contractor shall include dimensions, thicknesses, structural grid references, and details of affected materials, assemblies, and attachments.
- C. Hard-Copy RFIs: Form as provided and instructed by the Construction Management Department.
1. Identify each page of attachments with the RFI number and sequential page number.
- D. Software-Generated RFIs: Software-generated form with substantially the same content as indicated above. Word Template is available upon request from the City Engineer's Office.
1. Attachments shall be electronic files in Adobe Acrobat PDF format.
- E. Engineer's Action: Engineer will review each RFI, determine action required, and return it. Allow seven working days for Engineer's response for each RFI. RFIs received after 1:00 p.m. will be considered as received the following working day.
1. The following RFIs will be returned without action:
 - a. Requests for approval of submittals.
 - b. Requests for approval of substitutions.
 - c. Requests for coordination information already indicated in the Contract Documents.
 - d. Requests for adjustments in the Contract Time or the Contract Sum.
 - e. Requests for interpretation of Engineer's actions on submittals.
 - f. Incomplete RFIs or RFIs with numerous errors.
 2. Engineer's action may include a request for additional information, in which case Engineer's time for response will start again.
 3. Engineer's action on RFIs that may result in a change to the Contract Time or the Contract Sum may be eligible for Contractor to submit Change Proposal according to Division 01 Section "Contract Modification Procedures."
 - a. If Contractor believes the RFI response warrants change in the Contract Time or the Contract Sum, notify Engineer in writing within 10 days of receipt of the RFI response.
- F. On receipt of Engineer's action, update the RFI log and immediately distribute the RFI response to affected parties. Review response and notify Engineer within seven days if Contractor disagrees with response.
- G. RFI Log: Prepare, maintain, and submit a tabular log of RFIs organized by the RFI number. Submit log bi-weekly. Include the following:
1. Project name.
 2. Name and address of Contractor.
 3. RFI number including RFIs that were dropped and not submitted.
 4. RFI description.
 5. Date the RFI was submitted.

LAUDERDALE MANORS NEIGHBORHOOD IMPROVEMENTS**PROJECT 11963**

6. Date Engineer's response was received.
7. Identification of related Minor Change in the Work, Construction Change Directive, and Proposal Request, as appropriate.
8. Identification of related Field Order, Work Change Directive, and Proposal Request, as appropriate.

PART 2 - PRODUCTS (Not Used)**PART 3 - EXECUTION (Not Used)****END OF SECTION 013100**

LAUDERDALE MANORS NEIGHBORHOOD IMPROVEMENTS**PROJECT 11963****SECTION 013200
CONSTRUCTION PROGRESS DOCUMENTATION****PART 1 - GENERAL****1.1 RELATED DOCUMENTS**

- A. Drawings and general provisions of the Contract, including General and Supplementary Conditions and other Division 01 Specification Sections, apply to this Section.

1.2 SUMMARY

- A. This Section includes administrative and procedural requirements for documenting the progress of construction during performance of the Work, including the following:
1. Contractor's Construction Schedule.
 2. Submittals Schedule.
 3. Daily construction reports.
 4. Material location reports.
 5. Site condition reports.
 6. Special reports.
- B. Related Sections include the following:
1. Division 01 Section "Payment Procedures" for submitting the Schedule of Values.
 2. Division 01 Section "Project Management and Coordination" for submitting and distributing meeting and conference minutes.
 3. Division 01 Section "Submittal Procedures" for submitting schedules and reports.
 4. Division 01 Section "Photographic Documentation" for submitting construction photographs.
 5. Division 01 Section "Quality Requirements" for submitting a schedule of tests and inspections.

1.3 SUBMITTALS

- A. Submittals Schedule: Submit three copies of schedule. Arrange the following information in a tabular format:
1. Scheduled date for first submittal
 2. Name of subcontractor.
 3. Description of the Work covered.
 4. Scheduled date for Engineer's final release or approval.
- B. Contractor's Construction Schedule: Submit three copies of initial schedule, large enough to show entire schedule for entire construction period.
- C. Daily construction Reports: Submit two copies at weekly intervals.
- D. Field Condition Reports: Submit two copies at time of discovery of differing conditions.
- E. Special Reports: Submit two copies at time of unusual event.

LAUDERDALE MANORS NEIGHBORHOOD IMPROVEMENTS**PROJECT 11963****PART 2 - PRODUCTS****2.1 SUBMITTALS SCHEDULE**

- A. Preparation: Submit a schedule of submittals, arranged in chronological order by dates required by construction schedule. Include time required for review, resubmittal, ordering, manufacturing, fabrication, and delivery when establishing dates.
 - 1. Coordinate Submittals Schedule with list of subcontracts, the Schedule of Values, and Contractor's Construction Schedule.
 - 2. Initial Submittal: Submit concurrently with the first complete submittal of Contractor's Construction Schedule.

2.2 CONTRACTOR'S CONSTRUCTION SCHEDULE, GENERAL

- A. Time Frame: Extend schedule from date established for the Notice to Proceed to date of Final Completion.
 - 1. Contract completion date shall not be changed by submission of a schedule that shows an early completion date, unless specifically authorized by Change Order.
- B. Activities: Treat each separate area as a separate numbered activity for each principal element of the Work. Comply with the following: The schedule shall clearly indicate the critical path and all activities associated with it. The dependencies shall be clearly delineated.
 - 2. All activities with a time duration exceeding five (5) days shall be shown as separate items.
 - 3. Include review and resubmittal times indicated in Division 01 Section "Submittal Procedures" in schedule. Coordinate submittal review times in Contractor's construction schedule with submittal schedule.
 - 4. Where materials require more than one (1) week fabrication or order time, this order/fabrication time shall be shown.
- C. Milestones: Include milestones indicated in the Contract Documents in schedule, including, but not limited to, the Notice to Proceed, Substantial Completion, Final Completion, and Certificate of Occupancy.
- D. Contract Modifications: For each proposed contract modification and concurrent with its submission, prepare a time-impact analysis to demonstrate the effect of the proposed change on the overall project schedule.

2.3 CONTRACTOR'S CONSTRUCTION SCHEDULE (GANTT CHART)

- A. Gantt-Chart Schedule: Submit a comprehensive, fully developed, horizontal Gantt-chart-type, Contractor's Construction Schedule within 30 days of date established for the Notice to Proceed. Base schedule on the Preliminary Construction Schedule and whatever updating and feedback was received since the start of Project.
- B. Preparation: Indicate each significant construction activity separately. Identify first workday of each week with a continuous vertical line.

LAUDERDALE MANORS NEIGHBORHOOD IMPROVEMENTS**PROJECT 11963****2.4 REPORTS**

- A. Daily Construction Reports: Prepare a daily construction report recording the following information concerning events at Project site:
1. List of subcontractors at Project site.
 2. Approximate count of personnel at Project site.
 3. Equipment at Project site.
 4. Material deliveries.
 5. High and low temperatures and general weather conditions.
 6. Accidents.
 7. Meetings and significant decisions.
 8. Unusual events (refer to special reports).
 9. Stoppages, delays, shortages, and losses.
 10. Emergency procedures.
 11. Orders and requests of authorities having jurisdiction.
 12. Change Orders received and implemented.
 13. Construction Change Directives received and implemented.
 14. Services connected and disconnected.
 15. Equipment or system tests and startups.
 16. Substantial Completions authorized.
- B. Site Condition Reports: Immediately on discovery of a difference between field conditions and the Contract Documents, prepare and submit a detailed report. Submit with a request for interpretation. Include a detailed description of the differing conditions, together with recommendations for changing the Contract Documents.

2.5 SPECIAL REPORTS

- A. General: Submit special reports directly to City within one day of an occurrence. Distribute copies of report to parties affected by the occurrence.
- B. Reporting Unusual Events: When an event of an unusual and significant nature occurs at Project site, whether or not related directly to the Work, prepare and submit a special report. List chain of events, persons participating, response by Contractor's personnel, evaluation of results or effects, and similar pertinent information. Advise City in advance when these events are known or predictable.

PART 3 - EXECUTION**3.1 CONTRACTOR'S CONSTRUCTION SCHEDULE**

- A. Contractor's Construction Schedule Updating: At monthly intervals, update schedule to reflect actual construction progress and activities. Issue schedule one week before each regularly scheduled progress meeting.
1. Revise schedule immediately after each meeting or other activity where revisions have been recognized or made. Issue updated schedule concurrently with the report of each such meeting.
 2. Include a report with updated schedule that indicates every change, including, but not limited to, changes in logic, durations, actual starts and finishes, and activity durations.

LAUDERDALE MANORS NEIGHBORHOOD IMPROVEMENTS**PROJECT 11963**

3. As the Work progresses, indicate Actual Completion percentage for each activity.
- B. Distribution: Distribute copies of approved schedule to City Representative, separate contractors, testing and inspecting agencies, and other parties identified by Contractor with a need-to-know schedule responsibility.
1. Post copies in Project meeting rooms and temporary field offices.
 2. When revisions are made, distribute updated schedules to the same parties and post in the same locations. Delete parties from distribution when they have completed their assigned portion of the Work and are no longer involved in performance of construction activities.

END OF SECTION 013200

LAUDERDALE MANORS NEIGHBORHOOD IMPROVEMENTS**PROJECT 11963****SECTION 013233
PHOTOGRAPHIC DOCUMENTATION****PART 1 - GENERAL****1.1 RELATED DOCUMENTS**

- A. Drawings and general provisions of the Contract, including General and Supplementary Conditions and other Division 01 Specification Sections, apply to this Section.

1.2 SUMMARY

- A. This Section includes administrative and procedural requirements for the following:
 - 1. Preconstruction photographs.
 - 2. Periodic construction photographs.
 - 3. Final Completion construction photographs.
- B. Related Sections include the following:
 - 1. Division 01 Section "Submittal Procedures" for submitting photographic documentation.
 - 2. Division 01 Section "Closeout Procedures" for submitting digital media as Project Record Documents at Project closeout.

1.3 INFORMATIONAL SUBMITTALS

- A. Construction Photographs: Submit digital media files of each photographic view within seven days of taking photographs.
 - 1. Format: Minimum 3200 by 2400 pixels, in unaltered original files, with same aspect ratio as the sensor, uncropped, date and time stamped, in folder named by date of photograph. File names shall be in the following format: City project number – date taken (YYMMDD) – picture number (example: 10350-090408-011 would indicate project number 10350 taken on April 8, 2009 photograph number 11). Submit on CD with folders for separate dates.
 - 2. Identification: On jewel case and CD, provide an applied label with the following information:
 - a. Name of Project.
 - b. Name of Contractor.
 - c. Dates photographs were taken.

1.4 USAGE RIGHTS

- A. Obtain and transfer copyright usage rights from photographer to Owner for unlimited reproduction of photographic documentation.

LAUDERDALE MANORS NEIGHBORHOOD IMPROVEMENTS**PROJECT 11963****PART 2 - PRODUCTS****2.1 PHOTOGRAPHIC MEDIA**

- A. Digital Images: Provide images in JPG format, produced by a digital camera with minimum sensor size of 8 mega pixels, and at an image resolution of not less than 3200 by 2400 pixels.

PART 3 - EXECUTION**3.1 CONSTRUCTION PHOTOGRAPHS**

- A. General: Take photographs using the maximum range of depth of field, and that are in focus, to clearly show the Work. Photographs with blurry or out-of-focus areas will not be accepted.
 - 1. Maintain key plan with each set of construction photographs that identifies each photographic location.
- B. Daily Progress Photographs: Take daily photographs to document progress. Take photographs of all work that will be concealed by subsequent construction activity (such as rough electrical, rough plumbing and rough ductwork). Such photographs shall fully document actual installed conditions.
- C. Preconstruction Photographs: Before starting construction, take photographs of Project site and surrounding properties, including existing items to remain during construction, from different vantage points, or, as directed by Engineer.
- D. Periodic Construction Photographs: Take minimum 20 photographs weekly, with timing each month adjusted to coincide with the cutoff date associated with each Application for Payment. Select vantage points, including aerial photographs to show status of construction and progress since last photographs were taken.
 - a. Interior Work, through date of Substantial Completion.
- E. Final Completion Construction Photographs: Take 20 color photographs after date of Substantial Completion for submission as Project Record Documents. Construction Manager will direct photographer for desired vantage points.
 - 1. Do not include date stamp.

END OF SECTION 013233

LAUDERDALE MANORS NEIGHBORHOOD IMPROVEMENTS

PROJECT 11963

**SECTION 013300
SUBMITTAL PROCEDURES****PART 1 - GENERAL****1.1 RELATED DOCUMENTS**

- A. Drawings and general provisions of the Contract, including General and Supplementary Conditions and other Division 01 Specification Sections, apply to this Section.

1.2 SUMMARY

- A. Section includes requirements for the submittal schedule and administrative and procedural requirements for submitting Shop Drawings, Product Data, Samples, and other submittals.
- B. Related Sections include the following:
 - 1. Division 01 Section "Payment Procedures" for submitting Applications for Payment and the Schedule of Values.
 - 2. Division 01 Section "Project Management and Coordination" for submitting and distributing meeting and conference minutes and for submitting Coordination Drawings.
 - 3. Division 01 Section "Construction Progress Documentation" for submitting schedules and reports, including Contractor's Construction Schedule and the Submittals Schedule.
 - 4. Division 01 Section "Photographic Documentation" for submitting construction photographs.
 - 5. Division 01 Section "Quality Requirements" for submitting test and inspection reports.
 - 6. Division 01 Section "Closeout Procedures" for submitting warranties.
 - 7. Division 01 Section "Project Record Documents" for submitting Record Drawings, Record Specifications, and Record Product Data.
 - 8. Divisions 02 through 33 Sections for specific requirements for submittals in those Sections.

1.3 DEFINITIONS

- A. Action Submittals: Written and graphic information and physical samples that require Engineer's responsive action. Action submittals are those submittals indicated in individual Specification Sections as "action submittals."
- B. Informational Submittals: Written and graphic information and physical samples that do not require Engineer's responsive action. Submittals may be rejected for not complying with requirements. Informational submittals are those submittals indicated in individual Specification Sections as "informational submittals."
- C. Portable Document Format (PDF): An open standard file format licensed by Adobe Systems used for representing documents in a device-independent and display resolution-independent fixed-layout document format.

1.4 SUBMITTAL ADMINISTRATIVE REQUIREMENTS

- A. Coordination: Coordinate preparation and processing of submittals with performance of

SUBMITTAL PROCEDURES

013300-1

LAUDERDALE MANORS NEIGHBORHOOD IMPROVEMENTS

PROJECT 11963

construction activities.

1. Coordinate each submittal with fabrication, purchasing, testing, delivery, other submittals, and related activities that require sequential activity.
 2. Submit all submittal items required for each Specification Section concurrently unless partial submittals for portions of the Work are indicated on approved submittal schedule.
 3. Submit action submittals and informational submittals required by the same Specification Section as separate packages under separate transmittals.
 4. Coordinate transmittal of different types of submittals for related parts of the Work so processing will not be delayed because of need to review submittals concurrently for coordination.
 - a. Engineer reserves the right to withhold action on a submittal requiring coordination with other submittals until related submittals are received.
- B. Processing Time: Allow time for submittal review, including time for resubmittals, as follows. Time for review shall commence on Engineer's receipt of submittal. No extension of the Contract Time will be authorized because of failure to transmit submittals enough in advance of the Work to permit processing, including resubmittals.
1. Initial Review: Allow 10 days for initial review of each submittal. Allow additional time if coordination with subsequent submittals is required. Engineer will advise Contractor when a submittal being processed must be delayed for coordination.
 2. Intermediate Review: If intermediate submittal is necessary, process it in same manner as initial submittal.
 3. Resubmittal Review: Allow 10 days for review of each resubmittal.
- C. Paper Submittals: Place a permanent label or title block on each submittal item for identification.
1. Indicate name of firm or entity that prepared each submittal on label or title block.
 2. Provide a space approximately **3 by 6 inches** (75 by 150 mm) on label or beside title block to record Contractor's review and approval markings and action taken by Architect.
 3. Include the following information for processing and recording action taken:
 - a. Project name.
 - b. Date.
 - c. Name of Engineer.
 - d. Name of Contractor.
 - e. Name of subcontractor.
 - f. Name of supplier.
 - g. Name of manufacturer.
 - h. Submittal number or other unique identifier, including revision identifier.
- 1) Submittal number shall use Specification Section number followed by a decimal point and then a sequential number (e.g., 061000.01). Resubmittals shall include an alphabetic suffix after another decimal point (e.g., 061000.01.A).

LAUDERDALE MANORS NEIGHBORHOOD IMPROVEMENTS

PROJECT 11963

- i. Number and title of appropriate Specification Section.
 - j. Drawing number and detail references, as appropriate.
 - k. Location(s) where product is to be installed, as appropriate.
 - l. Other necessary identification.
- 4. Additional Paper Copies: Unless additional copies are required for final submittal, and unless Engineer observes noncompliance with provisions in the Contract Documents, initial submittal may serve as final submittal.
- 5. Transmittal for Paper Submittals: Assemble each submittal individually and appropriately for transmittal and handling. Transmit each submittal using a transmittal form. Engineer will return without review submittals received from sources other than Contractor.
 - a. Transmittal Form for Paper Submittals: Provide locations on form for the following information:
 - 1) Project name.
 - 2) Date.
 - 3) Destination (To:).
 - 4) Source (From:).
 - 5) Name of Engineer.
 - 6) Name of Contractor.
 - 7) Name of firm or entity that prepared submittal.
 - 8) Names of subcontractor, manufacturer, and supplier.
 - 9) Category and type of submittal.
 - 10) Submittal purpose and description.
 - 11) Specification Section number and title.
 - 12) Specification paragraph number or drawing designation and generic name for each of multiple items.
 - 13) Drawing number and detail references, as appropriate.
 - 14) Indication of full or partial submittal.
 - 15) Transmittal number.
 - 16) Submittal and transmittal distribution record.
 - 17) Remarks.
 - 18) Signature of transmitter.
- D. Electronic Submittals: Identify and incorporate information in each electronic submittal file as follows:
 - 1. Assemble complete submittal package into a single indexed file incorporating submittal requirements of a single Specification Section and transmittal form with links enabling navigation to each item.
 - 2. Name file with submittal number or other unique identifier, including revision identifier.
 - a. File name shall use project identifier and Specification Section number followed by a decimal point and then a sequential number (e.g., 10905-061000.01). Resubmittals shall include an alphabetic suffix after another decimal point (e.g., 10905-061000.01.A).
 - 3. Provide means for insertion to permanently record Contractor's review and approval markings and action taken by Engineer.

SUBMITTAL PROCEDURES

013300-3

LAUDERDALE MANORS NEIGHBORHOOD IMPROVEMENTS

PROJECT 11963

4. Transmittal Form for Electronic Submittals: Use electronic form acceptable to Owner, containing the following information:
 - a. Project name.
 - b. Date.
 - c. Name of Engineer.
 - d. Name of Contractor.
 - e. Name of firm or entity that prepared submittal.
 - f. Category and type of submittal.
 - g. Submittal purpose and description.
 - h. Specification Section number and title.
 - i. Specification paragraph number or drawing designation and generic name for each of multiple items.
 - j. Drawing number and detail references, as appropriate.
 - k. Location(s) where product is to be installed, as appropriate.
 - l. Related physical samples submitted directly.
 - m. Indication of full or partial submittal.
 - n. Transmittal number.
 - o. Submittal and transmittal distribution record.
 - p. Other necessary identification.
 - q. Remarks.
- E. Options: Identify options requiring selection by Engineer.
- F. Deviations and Additional Information: On an attached separate sheet, prepared on Contractor's letterhead, record relevant information, requests for data, revisions other than those requested by Engineer on previous submittals, and deviations from requirements in the Contract Documents, including minor variations and limitations. Include same identification information as related submittal.
- G. Resubmittals: Make resubmittals in same form and number of copies as initial submittal.
 1. Note date and content of previous submittal.
 2. Note date and content of revision in label or title block and clearly indicate extent of revision.
 3. Resubmit submittals until they are marked with approval notation from Engineer's action stamp.
- H. Distribution: Furnish copies of final submittals to manufacturers, subcontractors, suppliers, fabricators, installers, authorities having jurisdiction, and others as necessary for performance of construction activities. Show distribution on transmittal forms.
- I. Use for Construction: Retain complete copies of submittals on Project site. Use only final action submittals that are marked with approval notation from Engineer's action stamp.

PART 2 - PRODUCTS**2.1 SUBMITTAL PROCEDURES**

- A. General Submittal Procedure Requirements: Prepare and submit submittals required by individual Specification Sections and Contract Drawings. Types of submittals are indicated in

LAUDERDALE MANORS NEIGHBORHOOD IMPROVEMENTS

PROJECT 11963

individual Specification Sections.

1. Submit electronic submittals via email as PDF electronic files.
 - a. Engineer will return annotated file. Annotate and retain one copy of file as an electronic Project record document file.
 2. Action Submittals: Submit five paper copies of each submittal unless otherwise indicated. Engineer will return three copies.
 3. Informational Submittals: Submit five paper copies of each submittal unless otherwise indicated. Engineer will return three copies.
 4. Certificates and Certifications Submittals: Provide a statement that includes signature of entity responsible for preparing certification. Certificates and certifications shall be signed by an officer or other individual authorized to sign documents on behalf of that entity.
 - a. Provide a notarized statement on original paper copy certificates and certifications where indicated.
- B. Product Data: Collect information into a single submittal for each element of construction and type of product or equipment.
1. If information must be specially prepared for submittal because standard published data are not suitable for use, submit as Shop Drawings, not as Product Data.
 2. Mark each copy of each submittal to show which products and options are applicable.
 3. Include the following information, as applicable:
 - a. Manufacturer's catalog cuts.
 - b. Manufacturer's product specifications.
 - c. Standard color charts.
 - d. Statement of compliance with specified referenced standards.
 - e. Testing by recognized testing agency.
 - f. Application of testing agency labels and seals.
 - g. Notation of coordination requirements.
 - h. Availability and delivery time information.
 4. For equipment, include the following in addition to the above, as applicable:
 - a. Wiring diagrams showing factory-installed wiring.
 - b. Printed performance curves.
 - c. Operational range diagrams.
 - d. Clearances required to other construction, if not indicated on accompanying Shop Drawings.
 5. Submit Product Data before or concurrent with Samples.
 6. Submit Product Data in the following format:
 - a. PDF electronic file.
- C. Shop Drawings: Prepare Project-specific information, drawn accurately to scale. Do not base Shop Drawings on reproductions of the Contract Documents or standard printed

LAUDERDALE MANORS NEIGHBORHOOD IMPROVEMENTS

PROJECT 11963

data, unless submittal based on Engineer's digital data drawing files is otherwise permitted.

1. Preparation: Fully illustrate requirements in the Contract Documents. Include the following information, as applicable:
 - a. Identification of products.
 - b. Schedules.
 - c. Compliance with specified standards.
 - d. Notation of coordination requirements.
 - e. Notation of dimensions established by field measurement.
 - f. Relationship and attachment to adjoining construction clearly indicated.
 - g. Seal and signature of professional engineer if specified.
 2. Sheet Size: Except for templates, patterns, and similar full-size drawings, submit Shop Drawings on sheets at least **8-1/2 by 11 inches** (215 by 280 mm), but no larger than **24 by 36 inches** (610 by 915 mm).
 3. Submit Shop Drawings in the following format:
 - a. PDF electronic file.
 - b. Five opaque copies of each submittal. Engineer will retain two copies; remainder will be returned.
- D. Samples: Submit Samples for review of kind, color, pattern, and texture for a check of these characteristics with other elements and for a comparison of these characteristics between submittal and actual component as delivered and installed.
1. Transmit Samples that contain multiple, related components such as accessories together in one submittal package.
 2. Identification: Attach label on unexposed side of Samples that includes the following:
 - a. Generic description of Sample.
 - b. Product name and name of manufacturer.
 - c. Sample source.
 - d. Number and title of applicable Specification Section.
 - e. Specification paragraph number and generic name of each item.
 3. For projects where electronic submittals are required, provide corresponding electronic submittal of Sample transmittal, digital image file illustrating Sample characteristics, and identification information for record.
 4. Disposition: Maintain sets of approved Samples at Project site, available for quality-control comparisons throughout the course of construction activity. Sample sets may be used to determine final acceptance of construction associated with each set.
 5. Samples for Initial Selection: Submit manufacturer's color charts consisting of units or sections of units showing the full range of colors, textures, and patterns available.
 - a. Number of Samples: Submit two full set(s) of available choices where color, pattern, texture, or similar characteristics are required to be selected from manufacturer's product line. Engineer will return one submittal with options selected.

LAUDERDALE MANORS NEIGHBORHOOD IMPROVEMENTS

PROJECT 11963

6. Samples for Verification: Submit full-size units or Samples of size indicated, prepared from same material to be used for the Work, cured and finished in manner specified, and physically identical with material or product proposed for use, and that show full range of color and texture variations expected. Samples include, but are not limited to, the following: partial sections of manufactured or fabricated components; small cuts or containers of materials; complete units of repetitively used materials; swatches showing color, texture, and pattern; color range sets; and components used for independent testing and inspection.
 - a. Number of Samples: Submit five sets of Samples. Engineer will retain two Sample sets; remainder will be returned. Mark up and retain one returned Sample set as a project record sample.
- E. Contractor's Construction Schedule: Comply with requirements specified in Division 01 Section "Construction Progress Documentation" for Construction Manager's action.
- F. Application for Payment and Schedule of Values: Comply with requirements specified in Division 01 Section "Payment Procedures."
- G. Test and Inspection Reports and Schedule of Tests and Inspections Submittals: Comply with requirements specified in Division 01 Section "Quality Requirements."
- H. Closeout Submittals and Maintenance Material Submittals: Comply with requirements specified in Division 01 Section "Closeout Procedures."
- I. Qualification Data: Prepare written information that demonstrates capabilities and experience of firm or person. Include lists of completed projects with project names and addresses, contact information of engineers and owners, and other information specified.
- J. Welding Certificates: Prepare written certification that welding procedures and personnel comply with requirements in the Contract Documents. Submit record of Welding Procedure Specification and Procedure Qualification Record on AWS forms. Include names of firms and personnel certified.
- K. Installer Certificates: Submit written statements on manufacturer's letterhead certifying that Installer complies with requirements in the Contract Documents and, where required, is authorized by manufacturer for this specific Project.
- L. Manufacturer Certificates: Submit written statements on manufacturer's letterhead certifying that manufacturer complies with requirements in the Contract Documents. Include evidence of manufacturing experience where required.
- M. Product Certificates: Submit written statements on manufacturer's letterhead certifying that product complies with requirements in the Contract Documents.
- N. Material Certificates: Submit written statements on manufacturer's letterhead certifying that material complies with requirements in the Contract Documents.
- O. Material Test Reports: Submit reports written by a qualified testing agency, on testing agency's standard form, indicating and interpreting test results of material for compliance with requirements in the Contract Documents.

SUBMITTAL PROCEDURES

013300-7

LAUDERDALE MANORS NEIGHBORHOOD IMPROVEMENTS

PROJECT 11963

- P. Product Test Reports: Submit written reports indicating that current product produced by manufacturer complies with requirements in the Contract Documents. Base reports on evaluation of tests performed by manufacturer and witnessed by a qualified testing agency, or on comprehensive tests performed by a qualified testing agency.
- Q. Research Reports: Submit written evidence, from a model code organization acceptable to authorities having jurisdiction, that product complies with building code in effect for Project. Include the following information:
1. Name of evaluation organization.
 2. Date of evaluation.
 3. Time period when report is in effect.
 4. Product and manufacturers' names.
 5. Description of product.
 6. Test procedures and results.
 7. Limitations of use.
- R. Preconstruction Test Reports: Submit reports written by a qualified testing agency, on testing agency's standard form, indicating and interpreting results of tests performed before installation of product, for compliance with performance requirements in the Contract Documents.
- S. Compatibility Test Reports: Submit reports written by a qualified testing agency, on testing agency's standard form, indicating and interpreting results of compatibility tests performed before installation of product. Include written recommendations for primers and substrate preparation needed for adhesion.
- T. Field Test Reports: Submit written reports indicating and interpreting results of field tests performed either during installation of product or after product is installed in its final location, for compliance with requirements in the Contract Documents.
- U. Design Data: Prepare and submit written and graphic information, including, but not limited to, performance and design criteria, list of applicable codes and regulations, and calculations. Include list of assumptions and other performance and design criteria and a summary of loads. Include load diagrams if applicable. Provide name and version of software, if any, used for calculations. Include page numbers.

2.2 DELEGATED-DESIGN SERVICES

- A. Performance and Design Criteria: Where professional design services or certifications by a design professional are specifically required of Contractor by the Contract Documents, provide products and systems complying with specific performance and design criteria indicated.
1. If criteria indicated are not sufficient to perform services or certification required, submit a written request for additional information to Engineer.
- B. Delegated-Design Services Certification: In addition to Shop Drawings, Product Data, and other required submittals, submit three paper copies of certificate, signed and sealed by the responsible design professional, for each product and system specifically assigned to Contractor to be designed or certified by a design professional.

SUBMITTAL PROCEDURES

013300-8

LAUDERDALE MANORS NEIGHBORHOOD IMPROVEMENTS

PROJECT 11963

1. Indicate that products and systems comply with performance and design criteria in the Contract Documents. Include list of codes, loads, and other factors used in performing these services.

PART 3 - EXECUTION**3.1 CONTRACTOR'S REVIEW**

- A. Review each submittal and check for coordination with other Work of the Contract and for compliance with the Contract Documents. Note corrections and field dimensions. Mark with approval stamp before submitting to Engineer.
- B. Approval Stamp: Stamp each submittal with a uniform, approval stamp. Include Project name and location, submittal number, Specification Section title and number, name of reviewer, date of Contractor's approval, and statement certifying that submittal has been reviewed, checked, and approved for compliance with the Contract Documents.

3.2 ENGINEER'S ACTION

- A. General: Engineer will not review submittals that do not bear Contractor's approval stamp and will return them without action.
- B. Action Submittals: Engineer will review each submittal, make marks to indicate corrections or modifications required, and return it. Engineer will stamp each submittal with an action stamp and will mark stamp appropriately to indicate action taken, as follows:
 1. Approved as submitted
 2. Approved as noted
 3. Revise and resubmit
 4. Rejected.
- C. Informational Submittals: Engineer will review each submittal and will not return it, or will return it if it does not comply with requirements. Engineer will forward each submittal to appropriate party.
- D. Partial or incomplete submittals are not acceptable, will be considered nonresponsive, and will be returned without review.
- E. Submittals not required by the Contract Documents may not be reviewed and may be discarded.

END OF SECTION 013300

LAUDERDALE MANORS NEIGHBORHOOD IMPROVEMENTS

PROJECT 11963

**SECTION 014000
QUALITY REQUIREMENTS****PART 1 - GENERAL****1.1 RELATED DOCUMENTS**

- A. Drawings and general provisions of the Contract, including General and Supplementary Conditions and other Division 01 Specification Sections, apply to this Section.

1.2 SUMMARY

- A. This Section includes administrative and procedural requirements for quality assurance and quality control.
- B. Testing and inspecting services are required to verify compliance with requirements specified or indicated. These services do not relieve Contractor of responsibility for compliance with the Contract Document requirements.
 - 1. Specific quality-assurance and -control requirements for individual construction activities are specified in the Sections that specify those activities. Requirements in those Sections may also cover production of standard products.
 - 2. Specified tests, inspections, and related actions do not limit Contractor's other quality-assurance and -control procedures that facilitate compliance with the Contract Document requirements.
 - 3. Requirements for Contractor to provide quality-assurance and -control services required by Engineer, City, Construction Manager, or authorities having jurisdiction are not limited by provisions of this Section.
- C. Related Sections include the following:
 - 1. Division 01 Section "Construction Progress Documentation" for developing a schedule of required tests and inspections.
 - 2. Divisions 02 through 33 Sections for specific test and inspection requirements.

1.3 DEFINITIONS

- A. Quality-Assurance Services: Activities, actions, and procedures performed before and during execution of the Work to guard against defects and deficiencies and substantiate that proposed construction will comply with requirements.
- B. Quality-Control Services: Tests, inspections, procedures, and related actions during and after execution of the Work to evaluate that actual products incorporated into the Work and completed construction comply with requirements. Services do not include contract enforcement activities performed by Engineer or Construction Manager.
- C. Product Testing: Tests and inspections that are performed by an NRTL, an NVLAP, or a testing agency qualified to conduct product testing and acceptable to authorities having jurisdiction, to establish product performance and compliance with specified requirements.

LAUDERDALE MANORS NEIGHBORHOOD IMPROVEMENTS

PROJECT 11963

- D. Field Quality-Control Testing: Tests and inspections that are performed on-site for installation of the Work and for completed Work.
- E. Testing Agency: An entity engaged to perform specific tests, inspections, or both. Testing laboratory shall mean the same as testing agency.
- F. Installer/Applicator/Erector: Contractor or another entity engaged by Contractor as an employee, Subcontractor, or Sub-subcontractor, to perform a particular construction operation, including installation, erection, application, and similar operations.
 - 1. Use of trade-specific terminology in referring to a trade or entity does not require that certain construction activities be performed by accredited or unionized individuals, or that requirements specified apply exclusively to specific trade(s).
- G. Experienced: When used with an entity, "experienced" means having successfully completed a minimum of five previous projects similar in size and scope to this Project; being familiar with special requirements indicated; and having complied with requirements of authorities having jurisdiction.

1.4 CONFLICTING REQUIREMENTS

- A. General: If compliance with two or more standards is specified and the standards establish different or conflicting requirements for minimum quantities or quality levels, comply with the most stringent requirement. Refer uncertainties and requirements that are different, but apparently equal, to Construction Management for a decision before proceeding.
- B. Minimum Quantity or Quality Levels: The quantity or quality level shown or specified shall be the minimum provided or performed. The actual installation may comply exactly with the minimum quantity or quality specified, or it may exceed the minimum within reasonable limits. To comply with these requirements, indicated numeric values are minimum or maximum, as appropriate, for the context of requirements. Refer uncertainties to Engineer or Construction Management for a decision before proceeding.

1.5 SUBMITTALS

- A. Qualification Data: For testing agencies specified in "Quality Assurance" Article to demonstrate their capabilities and experience. Include proof of qualifications in the form of a recent report on the inspection of the testing agency by a recognized authority.
- B. Schedule of Tests and Inspections: Prepare in tabular form and include the following:
 - 1. Specification Section number and title.
 - 2. Entity responsible for performing tests and inspections.
 - 3. Description of test and inspection.
 - 4. Identification of applicable standards.
 - 5. Identification of test and inspection methods.
 - 6. Number of tests and inspections required.
 - 7. Time schedule or time span for tests and inspections.
 - 8. Requirements for obtaining samples.
 - 9. Unique characteristics of each quality-control service.
- C. Reports: Prepare and submit certified written reports that include the following:

QUALITY REQUIREMENTS

014000-2

LAUDERDALE MANORS NEIGHBORHOOD IMPROVEMENTS

PROJECT 11963

1. Date of issue.
 2. Project title and number.
 3. Name, address, and telephone number of testing agency.
 4. Dates and locations of samples and tests or inspections.
 5. Names of individuals making tests and inspections.
 6. Description of the Work and test and inspection method.
 7. Identification of product and Specification Section.
 8. Complete test or inspection data.
 9. Test and inspection results and an interpretation of test results.
 10. Record of temperature and weather conditions at time of sample taking and testing and inspecting.
 11. Comments or professional opinion on whether tested or inspected Work complies with the Contract Document requirements.
 12. Name and signature of laboratory inspector.
 13. Recommendations on retesting and reinspecting.
 14. Other required items indicated in individual Specification Sections.
- D. Permits, Licenses, and Certificates: For City's records, submit copies of permits, licenses, certifications, inspection reports, releases, jurisdictional settlements, notices, receipts for fee payments, judgments, correspondence, records, and similar documents, established for compliance with standards and regulations bearing on performance of the Work.

1.6 QUALITY ASSURANCE

- A. General: Qualifications paragraphs in this article establish the minimum qualification levels required; individual Specification Sections specify additional requirements.
- B. Manufacturer Qualifications: A firm experienced in manufacturing products or systems similar to those indicated for this Project and with a record of successful in-service performance, as well as sufficient production capacity to produce required units.
- C. Fabricator Qualifications: A firm experienced in producing products similar to those indicated for this Project and with a record of successful in-service performance, as well as sufficient production capacity to produce required units.
- D. Installer Qualifications: A firm or individual experienced in installing, erecting, or assembling work similar in material, design, and extent to that indicated for this Project, whose work has resulted in construction with a record of successful in-service performance.

1.7 QUALITY CONTROL

- A. Tests and inspections are Contractor's responsibility. Unless otherwise indicated, provide quality-control services specified and those required by authorities having jurisdiction. Perform quality-control services required of Contractor by authorities having jurisdiction, whether specified or not.
1. Contractor shall engage a qualified testing agency to perform these quality-control services.
 2. Contractor shall submit a certified written report, in duplicate, of each quality-control service.

QUALITY REQUIREMENTS

014000-3

LAUDERDALE MANORS NEIGHBORHOOD IMPROVEMENTS

PROJECT 11963

3. Testing and inspecting requested by Contractor and not required by the Contract Documents are Contractor's responsibility.
 4. Submit additional copies of each written report directly to authorities having jurisdiction, when they so direct.
- B. Retesting/Reinspecting: Contractor shall provide quality-control services, including retesting and reinspecting, for construction that replaced Work that failed to comply with the Contract Documents.
- C. Associated Services: Cooperate with agencies performing required tests, inspections, and similar quality-control services, and provide reasonable auxiliary services as requested. Notify agency sufficiently in advance of operations to permit assignment of personnel. Provide the following:
1. Access to the Work.
 2. Incidental labor and facilities necessary to facilitate tests and inspections.
 3. Adequate quantities of representative samples of materials that require testing and inspecting. Assist agency in obtaining samples.
 4. Facilities for storage and field curing of test samples.
 5. Delivery of samples to testing agencies.
 6. Preliminary design mix proposed for use for material mixes that require control by testing agency.
 7. Security and protection for samples and for testing and inspecting equipment at Project site.
- D. Coordination: Coordinate sequence of activities to accommodate required quality-assurance and -control services with a minimum of delay and to avoid necessity of removing and replacing construction to accommodate testing and inspecting.
1. Schedule times for tests, inspections, obtaining samples, and similar activities.

PART 2 - PRODUCTS (Not Used)**PART 3 - EXECUTION****3.1 TEST AND INSPECTION LOG**

- A. Prepare a record of tests and inspections. Include the following:
1. Date test or inspection was conducted.
 2. Description of the Work tested or inspected.
 3. Date test or inspection results were transmitted to Construction Manager.
 4. Identification of testing agency or special inspector conducting test or inspection.
- B. Maintain log at Project site. Post changes and revisions as they occur. Provide access to test and inspection log for Engineer's and Construction Manager's reference during normal working hours.

LAUDERDALE MANORS NEIGHBORHOOD IMPROVEMENTS

PROJECT 11963

3.2 REPAIR AND PROTECTION

- A. General: On completion of testing, inspecting, sample taking, and similar services, repair damaged construction and restore substrates and finishes.
- B. Protect construction exposed by or for quality-control service activities.
- C. Repair and protection are Contractor's responsibility, regardless of the assignment of responsibility for quality-control services.

END OF SECTION 014000

LAUDERDALE MANORS NEIGHBORHOOD IMPROVEMENTS**PROJECT 11963****SECTION 017300
EXECUTION****PART 1 - GENERAL****1.1 RELATED DOCUMENTS**

- A. Drawings and general provisions of the Contract, including General and Supplementary Conditions and other Division 01 Specification Sections, apply to this Section.

1.2 SUMMARY

- A. This Section includes general administrative and procedural requirements governing execution of the Work including, but not limited to, the following:
 - 1. Construction layout.
 - 2. Field engineering and surveying.
 - 3. Installation of the Work.
 - 4. Progress cleaning.
 - 5. Starting and adjusting.
 - 6. Protection of installed construction.
 - 7. Correction of the Work.
- B. Related Sections include the following:
 - 1. Division 01 Section "Project Management and Coordination" for procedures for coordinating field engineering with other construction activities.
 - 2. Division 01 Section "Submittal Procedures" for submitting surveys.
 - 3. Division 01 Section "Closeout Procedures" for submitting final property survey with Project Record Documents, recording of City-accepted deviations from indicated lines and levels, and final cleaning.

1.3 SUBMITTALS

- A. Qualification Data: For land surveyor.
- B. Certificates: Submit certificate signed by land surveyor certifying that location and elevation of improvements comply with requirements.
- C. Certified Surveys: Submit two copies signed by land surveyor.

1.4 QUALITY ASSURANCE

- A. Land Surveyor Qualifications: A professional land surveyor who is licensed by the State of Florida and who is experienced in providing land-surveying services of the kind indicated.

LAUDERDALE MANORS NEIGHBORHOOD IMPROVEMENTS**PROJECT 11963****PART 2 - PRODUCTS (Not used)****PART 3 - EXECUTION****3.1 EXAMINATION**

- A. Existing Conditions: The existence and location of underground and other utilities and construction indicated as existing are not guaranteed. Before beginning sitework, investigate and verify the existence and location of underground utilities, and other construction affecting the Work.
 - 1. Before construction verify the location of utility services.
- B. Acceptance of Conditions: Examine substrates, areas, and conditions, with Installer or Applicator present where indicated, for compliance with requirements for installation tolerances and other conditions affecting performance. Record observations.
 - 1. Verify compatibility with and suitability of substrates, including compatibility with existing finishes or primers.
- C. Proceed with installation only after unsatisfactory conditions have been corrected. Proceeding with the Work indicates acceptance of surfaces and conditions.

3.2 PREPARATION

- A. Existing Utility Information: Furnish information to local utility that is necessary to adjust, move, or relocate existing utility structures, utility poles, lines, services, or other utility appurtenances located in or affected by construction. Coordinate with authorities having jurisdiction.
- B. Field Measurements: Take field measurements as required to fit the Work properly. Recheck measurements before installing each product. Where portions of the Work are indicated to fit to other construction, verify dimensions of other construction by field measurements before fabrication. Coordinate fabrication schedule with construction progress to avoid delaying the Work.
- C. Space Requirements: Verify space requirements and dimensions of items shown diagrammatically on Drawings.
- D. Review of Contract Documents and Field Conditions: Immediately on discovery of the need for clarification of the Contract Documents caused by differing field conditions outside the control of Contractor, submit a request for information to Construction Manager according to requirements in Division 01 Section "Project Management and Coordination."

3.3 CONSTRUCTION LAYOUT

- A. Verification: Before proceeding to request for the City's surveyor to lay-out the Work, verify layout information shown on Drawings. If discrepancies are discovered, notify Construction Manager promptly.
- B. General: The City's Surveyor will provide the survey lay-out, benchmarks, control points, and one (1) set of stakes, which shall be protected and preserve by the Contractor. The Contractor shall safeguard all points, stakes, grade marks, monuments and bench marks

EXECUTION

017300-2

CAM # 19-0548

Exhibit # 1

Page 312 of 362

LAUDERDALE MANORS NEIGHBORHOOD IMPROVEMENTS**PROJECT 11963**

made or established on the work, bear the cost of re-establishing same if disturbed, or bear the entire expense of rectifying work improperly installed due to not maintaining or protecting or for removing without authorization, such established points, stakes and marks. In the event that the Contractor requests that the City's Surveyor re-establishes this information, the Contractor shall be billed for this work at a billing rate of \$130/hour, if City survey crews are available. The Contractor shall be responsible for all surveying work necessary to complete this project, except for the initial information provided by the City's surveyor. The contractor shall safeguard all existing and known property corners, monuments and marks not related to the work and, if required, shall bear the cost of having them re-established by a licensed surveyor if disturbed or destroyed during the course of construction.

- C. Schedule lay-out: The contractor shall submit his request for the City's surveyor, through the Construction Manager, at least 5 working days in advance in order to allow the Surveyor to schedule this work. The City's Surveyor will record the "as-built" information.
- D. Coordination: The Contractor shall be responsible to coordinate with subcontractors information received from City's surveyor.
 - 1. Establish limits on use of Project site.
 - 2. Establish dimensions within tolerances indicated. Do not scale Drawings to obtain required dimensions.
 - 3. Inform installers of lines and levels to which they must comply.
 - 4. Check the location, level and plumb, of every major element as the Work progresses.
 - 5. Notify Construction Manager when deviations from required lines and levels exceed allowable tolerances.

3.4 FIELD ENGINEERING

- A. Identification: City will identify existing benchmarks, control points, and property corners.
- B. Reference Points: Locate existing permanent benchmarks, control points, and similar reference points before beginning the Work. Preserve and protect permanent benchmarks and control points during construction operations.
 - 1. Do not change or relocate existing benchmarks or control points without prior written approval of Engineer. Report lost or destroyed permanent benchmarks or control points promptly. Report the need to relocate permanent benchmarks or control points to Construction Manager before proceeding.
 - 2. Replace lost or destroyed permanent benchmarks and control points promptly. Base replacements on the original survey control points.

3.5 INSTALLATION

- A. General: Locate the Work and components of the Work accurately, in correct alignment and elevation, as indicated.
 - 1. Make vertical work plumb and make horizontal work level.
- B. Comply with manufacturer's written instructions and recommendations for installing products in applications indicated.
- C. Install products at the time and under conditions that will ensure the best possible results. Maintain conditions required for product performance until Substantial Completion.

EXECUTION

017300-3

CAM # 19-0548

Exhibit # 1

Page 313 of 362

LAUDERDALE MANORS NEIGHBORHOOD IMPROVEMENTS**PROJECT 11963**

- D. Conduct construction operations so no part of the Work is subjected to damaging operations or loading in excess of that expected during normal conditions of occupancy.
- E. Sequence the Work and allow adequate clearances to accommodate movement of construction items on site and placement in permanent locations.
- F. Tools and Equipment: Do not use tools or equipment that produce harmful noise levels.
- G. Templates: Obtain and distribute to the parties involved templates for work specified to be factory prepared and field installed. Check Shop Drawings of other work to confirm that adequate provisions are made for locating and installing products to comply with indicated requirements.
- H. Attachment: Provide blocking and attachment plates and anchors and fasteners of adequate size and number to securely anchor each component in place, accurately located and aligned with other portions of the Work. Where size and type of attachments are not indicated, verify size and type required for load conditions.
 - 1. Mounting Heights: Where mounting heights are not indicated, mount components at heights directed by Engineer.
 - 2. Coordinate installation of anchorages. Furnish setting drawings, templates, and directions for installing anchorages, including sleeves, concrete inserts, anchor bolts, and items with integral anchors, that are to be embedded in concrete or masonry. Deliver such items to Project site in time for installation.
- I. Joints: Make joints of uniform width. Where joint locations in exposed work are not indicated, arrange joints for the best visual effect. Fit exposed connections together to form hairline joints.
- J. Hazardous Materials: Use products, cleaners, and installation materials that are not considered hazardous.
- K.

3.6 PROGRESS CLEANING

- A. General: Clean Project site and work areas daily, including common areas. Coordinate progress cleaning for joint-use areas where more than one installer has worked. Enforce requirements strictly. Dispose of materials lawfully.
 - 1. Comply with requirements in NFPA 241 for removal of combustible waste materials and debris.
 - 2. Do not hold materials more than 7 days during normal weather or 3 days if the temperature is expected to rise above 80 deg F (27 deg C).
 - 3. Containerize hazardous and unsanitary waste materials separately from other waste. Mark containers appropriately and dispose of legally, according to regulations.
- B. Site: Maintain Project site free of waste materials and debris.
- C. Installed Work: Keep installed work clean. Clean installed surfaces according to written instructions of manufacturer or fabricator of product installed, using only cleaning materials specifically recommended. If specific cleaning materials are not recommended, use cleaning

EXECUTION

017300-4

CAM # 19-0548

Exhibit # 1

Page 314 of 362

LAUDERDALE MANORS NEIGHBORHOOD IMPROVEMENTS**PROJECT 11963**

materials that are not hazardous to health or property and that will not damage exposed surfaces.

- D. Exposed Surfaces in Finished Areas: Clean exposed surfaces and protect as necessary to ensure freedom from damage and deterioration at time of Substantial Completion.
- E. Waste Disposal: Do not bury or burn waste materials on-site. Do not wash waste materials down sewers or into waterways.
- F. During handling and installation, clean and protect construction in progress and adjoining materials already in place. Apply protective covering where required to ensure protection from damage or deterioration at Substantial Completion.

3.7 PROTECTION OF INSTALLED CONSTRUCTION

- A. Provide final protection and maintain conditions that ensure installed Work is without damage or deterioration at time of Substantial Completion.

3.8 CORRECTION OF THE WORK

- A. Repair or remove and replace defective construction. Restore damaged substrates and finishes.
 - 1. Repairing includes replacing defective parts, refinishing damaged surfaces, touching up with matching materials, and properly adjusting operating equipment.
- B. Remove and replace damaged surfaces that are exposed to view if surfaces cannot be repaired without visible evidence of repair.

END OF SECTION 017300

LAUDERDALE MANORS NEIGHBORHOOD IMPROVEMENTS**PROJECT 11963****SECTION 017419****CONSTRUCTION WASTE MANAGEMENT AND DISPOSAL****PART 1 - GENERAL****1.1 RELATED DOCUMENTS**

- A. Drawings and general provisions of the Contract, including General and Supplementary Conditions and Division 01 Specification Sections, apply to this Section.

1.2 SUMMARY

- A. This Section includes administrative and procedural requirements for the following:
 - 1. Disposing of nonhazardous construction waste.

PART 2 - PRODUCTS (Not Used)**PART 3 - EXECUTION****3.1 DISPOSAL OF WASTE**

- A. General: Except for items or materials to be salvaged, recycled, or otherwise reused, remove waste materials from Project site and legally dispose of them in a landfill or incinerator acceptable to authorities having jurisdiction.
 - 1. Except as otherwise specified, do not allow waste materials that are to be disposed of accumulate on-site.
 - 2. Remove and transport debris in a manner that will prevent spillage on adjacent surfaces and areas.
- B. Burning: Do not burn waste materials.
- C. Disposal: Remove waste materials from City's property and legally dispose of them.

END OF SECTION 017419

LAUDERDALE MANORS NEIGHBORHOOD IMPROVEMENTS**PROJECT 11963****SECTION 017700
CLOSEOUT PROCEDURES****PART 1 - GENERAL****1.1 RELATED DOCUMENTS**

- A. Drawings and general provisions of the Contract, including General and Supplementary Conditions and other Division 01 Specification Sections, apply to this Section.

1.2 SUMMARY

- A. This section includes administrative and procedural requirements for contract closeout, including, but not limited to, the following:
1. Substantial Completion procedures.
 2. Final completion procedures.
 3. Warranties.
 4. Final cleaning.
 5. Repair of the Work.
- B. Related Sections include the following:
1. Division 01 Section "Payment Procedures" for requirements for Applications for Payment for Substantial and Final Completion.
 2. Division 01 Section "Photographic Documentation" for submitting Final Completion construction photographs and negatives.
 3. Division 01 Section "Execution Requirements" for progress cleaning of Project site.
 4. Division 01 Section "Project Record Documents" for submitting Record Drawings, Record Specifications, and Record Product Data.
 5. Divisions 02 through 33 Sections for specific closeout and special cleaning requirements for the Work in those Sections.

1.3 SUBSTANTIAL COMPLETION PROCEDURES

- A. Contractor's List of Incomplete Items: Prepare and submit a list of items to be completed and corrected (Contractor's punch list), indicating the value of each item on the list and reasons why the Work is incomplete.
- B. Submittals Prior to Substantial Completion: Complete the following prior to requesting inspection for determining date of Substantial Completion. List items below that are incomplete at time of request.
1. Submit closeout submittals specified in other Division 01 Sections, including project record documents, operation and maintenance manuals, final completion construction photographic documentation, damage or settlement surveys, and similar final record information.
 2. Submit closeout submittals specified in individual Divisions 02 through 33 Sections, including specific warranties, workmanship bonds, maintenance service agreements, final certifications, and similar documents.
 3. Submit maintenance material submittals specified in individual Divisions 02 through 33

CLOSEOUT PROCEDURES

017700-1

CAM # 19-0548

Exhibit # 1

Page 317 of 362

LAUDERDALE MANORS NEIGHBORHOOD IMPROVEMENTS**PROJECT 11963**

Sections, including tools, spare parts, extra materials, and similar items, and deliver to location designated by Construction Manager. Label with manufacturer's name and model number where applicable.

- C. Procedures Prior to Substantial Completion: Complete the following prior to requesting inspection for determining date of Substantial Completion. List items below that are incomplete at time of request.
 - 1. Terminate and remove temporary facilities from Project site, along with construction tools, and similar elements.
 - 2. Complete final cleaning requirements, including touchup painting.
 - 3. Touch up and otherwise repair and restore marred exposed finishes to eliminate visual defects.
- D. Inspection: Submit a written request for inspection for Substantial Completion. On receipt of request, Construction Manager will either proceed with inspection or notify Contractor of unfulfilled requirements. Construction Manager will prepare the Certificate of Substantial Completion after inspection or will notify Contractor of items, either on Contractor's list or additional items identified by Construction Manager that must be completed or corrected before certificate will be issued.
 - 1. Reinspection: Request reinspection when the Work identified in previous inspections as incomplete is completed or corrected.
 - 2. Results of completed inspection will form the basis of requirements for final completion.

1.4 FINAL COMPLETION PROCEDURES

- A. Submittals Prior to Final Completion: Before requesting final inspection for determining final completion, complete the following:
 - 1. Submit a final Application for Payment according to Division 01 Section "Payment Procedures."
 - 2. Certified List of Incomplete Items: Submit certified copy of Construction Manager's Substantial Completion inspection list of items to be completed or corrected (punch list), endorsed and dated by Construction Manager. Certified copy of the list shall state that each item has been completed or otherwise resolved for acceptance.
 - 3. Certificate of Insurance: Submit evidence of final, continuing insurance coverage complying with insurance requirements.
 - 4. Submit final releases of lien from all subcontractors and suppliers.
- B. Inspection: Submit a written request for final inspection for acceptance. On receipt of request, Construction Manager will either proceed with inspection or notify Contractor of unfulfilled requirements. Final payment will only be made after ALL unconditional release of liens from all subcontractors and suppliers are received by the City.
 - 1. Reinspection: Request reinspection when the Work identified in previous inspections as incomplete is completed or corrected.

1.5 LIST OF INCOMPLETE ITEMS (PUNCH LIST)

- A. Organization of List: Submit three copies of list. Include name and identification of each space and area affected by construction operations for incomplete items and items needing correction including, if necessary, areas disturbed by Contractor that are outside the limits of

CLOSEOUT PROCEDURES

017700-2

CAM # 19-0548

Exhibit # 1

Page 318 of 362

LAUDERDALE MANORS NEIGHBORHOOD IMPROVEMENTS**PROJECT 11963**

construction.

1. Include the following information at the top of each page:

- a. Project number and name.
- b. Date.
- c. Name of Construction Manager.
- d. Name of Contractor.
- e. Page number.

2. Submit list of incomplete items in the following format:

- a. MS Excel electronic file. Construction Manager will return annotated file.
- b. PDF electronic file. Construction Manager will return annotated file.
- c. Three paper copies. Construction Manager will return two copies.

1.6 SUBMITTAL OF PROJECT WARRANTIES

- A. Time of Submittal: Submit written warranties for designated portions of the Work where commencement of warranties other than date of Substantial Completion is indicated, or when delay in submittal of warranties might limit Owner's rights under warranty.
- B. Organize warranty documents into an orderly sequence based on the table of contents of Project Manual.
- C. Provide additional copies of each warranty to include in operation and maintenance manuals.

PART 2 - PRODUCTS**2.1 MATERIALS**

- A. Cleaning Agents: Use cleaning materials and agents recommended by manufacturer or fabricator of the surface to be cleaned. Do not use cleaning agents that are potentially hazardous to health or property or that might damage finished surfaces.

PART 3 - EXECUTION**3.1 FINAL CLEANING**

- A. General: Provide final cleaning. Conduct cleaning and waste-removal operations to comply with local laws and ordinances and Federal and local environmental and antipollution regulations.
 1. Complete the following cleaning operations before requesting inspection for certification of Substantial Completion for entire Project or for a portion of Project:
 - a. Clean Project site, yard, and grounds, in areas disturbed by construction activities, including landscape development areas, of rubbish, waste material, litter, and other foreign substances.
 - b. Sweep paved areas broom clean. Remove petrochemical spills, stains, and other foreign deposits.
 - c. Rake grounds that are neither planted nor paved to a smooth, even-textured surface.
 - d. Remove tools, construction equipment, machinery, and surplus material from

CLOSEOUT PROCEDURES

017700-3

CAM # 19-0548

Exhibit # 1

Page 319 of 362

LAUDERDALE MANORS NEIGHBORHOOD IMPROVEMENTS**PROJECT 11963**

Project site.

- e. Clean exposed exterior and interior hard-surfaced finishes to a dirt-free condition, free of stains, films, and similar foreign substances. Avoid disturbing natural weathering of exterior surfaces. Restore reflective surfaces to their original condition.
 - f. Sweep concrete floors broom clean in unoccupied spaces.
 - g. Remove labels that are not permanent.
- B. Construction Waste Disposal: Comply with waste disposal requirements in Division 01 Section "Construction Waste Management and Disposal."

3.2 REPAIR OF THE WORK

- A. Complete repair and restoration operations before requesting inspection for determination of Substantial Completion.
- B. Repair or remove and replace defective construction. Repairing includes replacing defective parts, refinishing damaged surfaces, touching up with matching materials, and properly adjusting operating equipment. Where damaged or worn items cannot be repaired or restored, provide replacements. Remove and replace operating components that cannot be repaired. Restore damaged construction and permanent facilities used during construction to specified condition.
- 1. Remove and replace chipped, scratched, or broken reflective surfaces, and other damaged materials.
 - 2. Touch up and otherwise repair and restore marred or exposed finishes and surfaces. Replace finishes and surfaces that already show evidence of repair or restoration.

END OF SECTION 017700

LAUDERDALE MANORS NEIGHBORHOOD IMPROVEMENTS

PROJECT 11963

**SECTION 017839
PROJECT RECORD DOCUMENTS****PART 1 - GENERAL****1.1 RELATED DOCUMENTS**

- A. Drawings and general provisions of the Contract, including General and Supplementary Conditions and other Division 01 Specification Sections, apply to this Section.

1.2 SUMMARY

- A. This Section includes administrative and procedural requirements for Project Record Documents, including the following:
 - 1. Record Drawings.
 - 2. Record Product Data.
 - 3. Miscellaneous record submittals
- B. Related Sections include the following:
 - 1. Division 01 Section "Closeout Procedures" for general closeout procedures.
 - 2. Divisions 02 through 33 Sections for specific requirements for project record documents of the Work in those Sections.

1.3 CLOSEOUT SUBMITTALS

- A. Record Drawings: Comply with the following:
 - 1. Number of Copies: Submit 2 set(s) of marked-up record prints.

PART 2 - PRODUCTS**2.1 RECORD DRAWINGS**

- A. Record Prints: Maintain one set of marked-up paper copies of the Contract Drawings and Shop Drawings, incorporating new and revised drawings as modifications are issued.
 - 1. Preparation: Mark record prints to show the actual installation where installation varies from that shown originally. Require individual or entity who obtained record data, whether individual or entity is Installer, subcontractor, or similar entity, to provide information for preparation of corresponding marked-up record prints.
 - a. Give particular attention to information on concealed elements that would be difficult to identify or measure and record later.
 - b. Accurately record information in an acceptable drawing technique.
 - c. Record data as soon as possible after obtaining it.
 - d. Record and check the markup before enclosing concealed installations.
 - e. Cross-reference record prints to corresponding archive photographic documentation.
 - 2. Content: Types of items requiring marking include, but are not limited to, the following:

LAUDERDALE MANORS NEIGHBORHOOD IMPROVEMENTS

PROJECT 11963

- a. Dimensional changes to Drawings.
 - b. Revisions to details shown on Drawings.
 - c. Depths of foundations.
 - d. Locations and depths of underground utilities.
 - e. Revisions to routing of piping and conduits.
 - f. Changes made by Change Order or Construction Change Directive.
 - g. Changes made following Engineer's written orders.
 - h. Details not on the original Contract Drawings.
 - i. Field records for variable and concealed conditions.
 - j. Record information on the Work that is shown only schematically.
3. Mark the Contract Drawings and Shop Drawings completely and accurately. Use personnel proficient at recording graphic information in production of marked-up record prints.
 4. Mark record sets with erasable, red-colored pencil. Use other colors to distinguish between changes for different categories of the Work at same location.
 5. Mark important additional information that was either shown schematically or omitted from original Drawings.
 6. Note Construction Change Directive numbers, alternate numbers, Change Order numbers, and similar identification, where applicable.

2.2 RECORD PRODUCT DATA

- A. Preparation: Mark Product Data to indicate the actual product installation where installation varies substantially from that indicated in Product Data submittal.
 1. Give particular attention to information on concealed products and installations that cannot be readily identified and recorded later.
 2. Include significant changes in the product delivered to Project site and changes in manufacturer's written instructions for installation.
 3. Note related Change Orders and record Drawings where applicable.
- B. Format: Submit record Product Data as annotated PDF electronic file.

PART 3 - EXECUTION**3.1 RECORDING AND MAINTENANCE**

- A. Recording: Maintain one copy of each submittal during the construction period for Project Record Document purposes. Post changes and modifications to Project Record Documents as they occur; do not wait until the end of Project.
- B. Maintenance of Record Documents and Samples: Store Record Documents and Samples in the field office apart from the Contract Documents used for construction. Do not use Project Record Documents for construction purposes. Maintain Record Documents in good order and in a clean, dry, legible condition, protected from deterioration and loss. Provide access to Project Record Documents for Engineer's reference during normal working hours.
- C. Final pay request will not be processed until Record Documents have been completed and submitted to the City.

LAUDERDALE MANORS NEIGHBORHOOD IMPROVEMENTS

PROJECT 11963

END OF SECTION 017839

LAUDERDALE MANORS NEIGHBORHOOD IMPROVEMENTS

PROJECT 11963

**SECTION 033053
MISCELLANEOUS CAST-IN-PLACE CONCRETE****PART 1 - GENERAL****1.1 SUMMARY**

- A. Section includes cast-in-place concrete, including reinforcement, concrete materials, mixture design, placement procedures, and finishes.

1.2 SUBMITTALS

- A. Product Data: For each type of product indicated.
- B. Other Action Submittal:
 - 1. Design Mixtures: For each concrete mixture.

1.3 QUALITY ASSURANCE

- A. Ready-Mix-Concrete Manufacturer Qualifications: A firm experienced in manufacturing ready-mixed concrete products and that complies with ASTM C 94/C 94M requirements for production facilities and equipment.
- B. Comply with ~~ACI 301~~ (ACI 301M).
- C. Comply with ACI 117, "Specifications for Tolerances for Concrete Construction and Materials."

PART 2 - PRODUCTS**2.1 FORMWORK**

- A. Furnish formwork and formwork accessories according to ~~ACI 301~~ (ACI 301M).

2.2 STEEL REINFORCEMENT

- A. Reinforcing Bars: ASTM A 615/A 615M, ~~Grade 60~~ (Grade 420), deformed.

2.3 CONCRETE MATERIALS

- A. Cementitious Material: Use the following cementitious materials, of the same type, brand, and source throughout Project:
 - 1. Portland Cement: ASTM C 150, Type I.

LAUDERDALE MANORS NEIGHBORHOOD IMPROVEMENTS**PROJECT 11963**

- B. Normal-Weight Aggregate: ASTM C 33, graded, ~~1-1/2-inch~~ (38-mm) nominal maximum aggregate size.
- C. Water: ASTM C 94/C 94M.

2.4 ADMIXTURES

- A. Air-Entraining Admixture: ASTM C 260.
- B. Chemical Admixtures: Provide admixtures certified by manufacturer to be compatible with other admixtures and that will not contribute water-soluble chloride ions exceeding those permitted in hardened concrete. Do not use calcium chloride or admixtures containing calcium chloride.
 - 1. Water-Reducing Admixture: ASTM C 494/C 494M, Type A.
 - 2. Retarding Admixture: ASTM C 494/C 494M, Type B.
 - 3. Water-Reducing and Retarding Admixture: ASTM C 494/C 494M, Type D.

2.5 RELATED MATERIALS

- A. Vapor Retarder: Polyethylene sheet, ASTM D 4397, not less than ~~10 mils~~ (0.25 mm) thick; or plastic sheet, ASTM E 1745, Class C.

2.6 CURING MATERIALS

- A. Absorptive Cover: AASHTO M 182, Class 3, burlap cloth or cotton mats.
- B. Moisture-Retaining Cover: ASTM C 171, polyethylene film or white burlap-polyethylene sheet.
- C. Water: Potable.

2.7 CONCRETE MIXTURES

- A. Normal-Weight Concrete: Prepare design mixes, proportioned according to ~~ACI 301~~ (ACI 301M), as follows:
 - 1. Minimum Compressive Strength: ~~3000 psi~~ (20.7 MPa) at 28 days.
 - 2. Maximum Water-Cementitious Materials Ratio: 0.50.
 - 3. Slump Limit: ~~5 inches~~ (125 mm), plus or minus ~~1 inch~~ (25 mm).

2.8 CONCRETE MIXING

- A. Ready-Mixed Concrete: Measure, batch, mix, and deliver concrete according to ASTM C 94/C 94M, and furnish batch ticket information.
 - 1. When air temperature is above ~~90 deg F~~ (32 deg C), reduce mixing and delivery time to 60 minutes.

LAUDERDALE MANORS NEIGHBORHOOD IMPROVEMENTS**PROJECT 11963****PART 3 - EXECUTION****3.1 FORMWORK**

- A. Design, construct, erect, brace, and maintain formwork according to **ACI 301** **(ACI 301M)**.

3.2 EMBEDDED ITEMS

- A. Place and secure anchorage devices and other embedded items required for adjoining work attached to or supported by cast-in-place concrete. Use setting drawings, templates, diagrams, instructions, and directions furnished with items to be embedded.

3.3 VAPOR RETARDERS

- A. Install, protect, and repair vapor retarders according to ASTM E 1643; place sheets in position with longest dimension parallel with direction of pour.
1. Lap joints **6 inches** **(150 mm)** and seal with manufacturer's recommended adhesive or joint tape.

3.4 STEEL REINFORCEMENT

- A. Comply with CRSI's "Manual of Standard Practice" for fabricating, placing, and supporting reinforcement.
1. Do not cut or puncture vapor retarder. Repair damage and reseal vapor retarder before placing concrete.

3.5 JOINTS

- A. General: Construct joints true to line with faces perpendicular to surface plane of concrete.
- B. Isolation Joints: Install joint-filler strips at junctions with slabs-on-grade and vertical surfaces, such as column pedestals, foundation walls, grade beams, and other locations, as indicated.
1. Extend joint fillers full width and depth of joint, terminating flush with finished concrete surface, unless otherwise indicated.

3.6 CONCRETE PLACEMENT

- A. Comply with **ACI 301** **(ACI 301M)** for placing concrete.
- B. Before test sampling and placing concrete, water may be added at Project site, subject to limitations of **ACI 301** **(ACI 301M)**.
- C. Do not add water to concrete during delivery, at Project site, or during placement.

LAUDERDALE MANORS NEIGHBORHOOD IMPROVEMENTS**PROJECT 11963**

- D. Consolidate concrete with mechanical vibrating equipment.

3.7 FINISHING FORMED SURFACES

- A. Rough-Formed Finish: As-cast concrete texture imparted by form-facing material with tie holes and defective areas repaired and patched. Remove fins and other projections exceeding ~~1/2 inch~~ (13 mm).

3.8 CONCRETE PROTECTING AND CURING

- A. General: Protect freshly placed concrete from premature drying and excessive cold or hot temperatures. Comply with ACI 306.1 for cold-weather protection and with ~~ACI 301~~ (ACI 301M) for hot-weather protection during curing.
- B. Evaporation Retarder: Apply evaporation retarder to concrete surfaces if hot, dry, or windy conditions cause moisture loss approaching ~~0.2 lb/sq. ft. x h~~ (1 kg/sq. m x h) before and during finishing operations. Apply according to manufacturer's written instructions after placing, screeding, and bull floating or darbying concrete, but before float finishing.
- C. Begin curing after finishing concrete but not before free water has disappeared from concrete surface.
- D. Curing Methods: Cure formed and unformed concrete for at least seven days by one or a combination of the following methods:
1. Moisture Curing: Keep surfaces continuously moist for not less than seven days with the following materials:
 - a. Water.
 - b. Continuous water-fog spray.
 - c. Absorptive cover, water saturated and kept continuously wet. Cover concrete surfaces and edges with ~~12-inch~~ (300-mm) lap over adjacent absorptive covers.
 2. Moisture-Retaining-Cover Curing: Cover concrete surfaces with moisture-retaining cover for curing concrete, placed in widest practicable width, with sides and ends lapped at least ~~12 inches~~ (300 mm), and sealed by waterproof tape or adhesive. Cure for not less than seven days. Immediately repair any holes or tears during curing period using cover material and waterproof tape.
 3. Curing Compound: Apply uniformly in continuous operation by power spray or roller according to manufacturer's written instructions. Recoat areas subjected to heavy rainfall within three hours after initial application. Maintain continuity of coating and repair damage during curing period.
 4. Curing and Sealing Compound: Apply uniformly to floors and slabs indicated in a continuous operation by power spray or roller according to manufacturer's written instructions. Recoat areas subjected to heavy rainfall within three hours after initial application. Repeat process 24 hours later and apply a second coat. Maintain continuity of coating and repair damage during curing period.

LAUDERDALE MANORS NEIGHBORHOOD IMPROVEMENTS

PROJECT 11963

3.9 FIELD QUALITY CONTROL

- A. Testing Agency: Owner will engage a qualified testing agency to perform tests and inspections.
- B. Tests: Perform according to **ACI 301** ~~(ACI 301M)~~.
 - 1. Testing Frequency: One composite sample shall be obtained for each day's pour of each concrete mix less than **25 cu. yd.** ~~(19 cu. m)~~, plus one set for each additional **50 cu. yd.** ~~(38 cu. m)~~ or fraction thereof.
 - 2. Testing Frequency: One composite sample shall be obtained for each **100 cu. yd.** ~~(76 cu. m)~~ or fraction thereof of each concrete mix placed each day.

3.10 REPAIRS

- A. Remove and replace concrete that does not comply with requirements in this Section.

END OF SECTION 033053

LAUDERDALE MANORS NEIGHBORHOOD IMPROVEMENTS

PROJECT 119663

**SECTION 312000
EARTH MOVING****PART 1 - GENERAL****1.1 SUMMARY**

- A. Section Includes:
 - 1. Excavating and backfilling for buildings and structures.

1.2 DEFINITIONS

- A. Backfill: Soil material used to fill an excavation.
 - 1. Initial Backfill: Backfill placed beside and over pipe in a trench, including haunches to support sides of pipe.
 - 2. Final Backfill: Backfill placed over initial backfill to fill a trench.
- B. Bedding Course: Aggregate layer placed over the excavated subgrade in a trench before laying pipe.
- C. Borrow Soil: Satisfactory soil imported from off-site for use as fill or backfill.
- D. Excavation: Removal of material encountered above subgrade elevations and to lines and dimensions indicated.
 - 1. Unauthorized Excavation: Excavation below subgrade elevations or beyond indicated lines and dimensions without direction by Construction Manager. Unauthorized excavation, as well as remedial work directed by Construction Manager, shall be without additional compensation.
- E. Fill: Soil materials used to raise existing grades.
- F. Structures: Buildings, footings, foundations, retaining walls, slabs, tanks, curbs, mechanical and electrical appurtenances, decorative posts, or other man-made stationary features constructed above or below the ground surface.
- G. Subgrade: Uppermost surface of an excavation or the top surface of a fill or backfill immediately below subbase, drainage fill, drainage course, or topsoil materials.

1.3 PROJECT CONDITIONS

- A. Utility Locator Service: Notify utility locator service for area where Project is located before beginning earth moving operations.

PART 2 - PRODUCTS**2.1 SOIL MATERIALS**

- A. General: Provide borrow soil materials when sufficient satisfactory soil materials are not available from excavations.

LAUDERDALE MANORS NEIGHBORHOOD IMPROVEMENTS

PROJECT 119663

- B. Satisfactory Soils: Soil Classification Groups A-1, A-2-4, A-2-5, and A-3 according to AASHTO M 145, or a combination of these groups; free of rock or gravel larger than 1.5 inches in any dimension, debris, waste, vegetation, and other deleterious matter.
- C. Unsatisfactory Soils: Soil Classification Groups A-2-6, A-2-7, A-4, A-5, A-6, and A-7 according to AASHTO M 145, or a combination of these groups.
- D. Bedding Course: Naturally or artificially graded mixture of natural or crushed gravel, crushed stone, and natural or crushed sand; ASTM D 2940; except with 100 percent passing a ~~.1-inch~~ (25-mm) sieve and not more than 8 percent passing a ~~No. 200~~ (0.075-mm) sieve.

PART 3 - EXECUTION

3.1 PREPARATION

- A. Protect structures, utilities, sidewalks, pavements, and other facilities from damage caused by settlement, lateral movement, undermining, washout, and other hazards created by earth moving operations.
- B. Protect and maintain erosion and sedimentation controls during earth moving operations.

3.2 EXCAVATION, GENERAL

- A. Unclassified Excavation: Excavate to subgrade elevations regardless of the character of surface and subsurface conditions encountered. Unclassified excavated materials may include rock, soil materials, and obstructions. No changes in the Contract Sum or the Contract Time will be authorized for rock excavation or removal of obstructions.

3.3 EXCAVATION FOR STRUCTURES

- A. Excavate to indicated elevations and dimensions within a tolerance of plus or minus ~~.1 inch~~ (25 mm). If applicable, extend excavations a sufficient distance from structures for placing and removing concrete formwork, for installing services and other construction, and for inspections.
 - 1. Excavations for Footings and Foundations: Do not disturb bottom of excavation. Trim bottoms to required lines and grades to leave solid base to receive other work.
- B. Excavations at Edges of Tree- and Plant-Protection Zones:
 - 1. Excavate by hand to indicated lines, cross sections, elevations, and subgrades. Use narrow-tine spading forks to comb soil and expose roots. Do not break, tear, or chop exposed roots. Do not use mechanical equipment that rips, tears, or pulls roots.

3.4 SUBGRADE INSPECTION

- A. Reconstruct subgrades damaged by rain, accumulated water, or construction activities, as directed by Construction Manager, without additional compensation.

3.5 STORAGE OF SOIL MATERIALS

- A. Stockpile borrow soil materials and excavated satisfactory soil materials without intermixing. Place, grade, and shape stockpiles to drain surface water. Cover to prevent windblown dust.

EARTH MOVING

LAUDERDALE MANORS NEIGHBORHOOD IMPROVEMENTS

PROJECT 119663

1. Stockpile soil materials away from edge of excavations. Do not store within drip line of remaining trees.

3.6 SOIL FILL

- A. Plow, scarify, bench, or break up sloped surfaces steeper than 1 vertical to 4 horizontal so fill material will bond with existing material.
- B. Place and compact fill material in layers to required elevations as follows:
 1. Under grass and planted areas, use satisfactory soil material.
 2. Under footings and foundations, use engineered fill.

3.7 SOIL MOISTURE CONTROL

- A. Uniformly moisten or aerate subgrade and each subsequent fill or backfill soil layer before compaction to within 2 percent of optimum moisture content.
 1. Do not place backfill or fill soil material on surfaces that are muddy.
 2. Remove and replace, or scarify and air dry, otherwise satisfactory soil material that exceeds optimum moisture content by 2 percent and is too wet to compact to specified dry unit weight.

3.8 COMPACTION OF SOIL BACKFILLS AND FILLS

- A. Place backfill and fill soil materials in layers not more than **.8 inches. (200 mm).** in loose depth for material compacted by heavy compaction equipment, and not more than **.4 inches. (100 mm)** in loose depth for material compacted by hand-operated tampers.
- B. Place backfill and fill soil materials evenly on all sides of structures to required elevations, and uniformly along the full length of each structure.
- C. Compact soil materials to not less than the following percentages of maximum dry unit weight according to ASTM D 1557:
 1. Under structures, building slabs, steps, and pavements, scarify and recompact top **.12 inches. (300 mm).** of existing subgrade and each layer of backfill or fill soil material at 95 percent.
 2. Under turf or unpaved areas, scarify and recompact top **.6 inches. (150 mm).** below subgrade and compact each layer of backfill or fill soil material at 85 percent.

3.9 GRADING

- A. General: Uniformly grade areas to a smooth surface, free of irregular surface changes. Comply with compaction requirements and grade to cross sections, lines, and elevations indicated.

3.10 FIELD QUALITY CONTROL

- A. Testing Agency: Contractor shall engage a qualified geotechnical engineering testing agency to perform tests and inspections.
- B. Allow testing agency to inspect and test subgrades and each fill or backfill layer. Proceed with subsequent earth moving only after test results for previously completed work comply with requirements.

LAUDERDALE MANORS NEIGHBORHOOD IMPROVEMENTS

PROJECT 119663

- C. Footing Subgrade: At footing subgrades, at least one test of each soil stratum will be performed to verify design bearing capacities. Subsequent verification and approval of other footing subgrades may be based on a visual comparison of subgrade with tested subgrade when approved by Engineer.
- D. When testing agency reports that subgrades, fills, or backfills have not achieved degree of compaction specified, scarify and moisten or aerate, or remove and replace soil materials to depth required; recompact and retest until specified compaction is obtained.

3.11 PROTECTION

- A. Protecting Graded Areas: Protect newly graded areas from traffic, and erosion. Keep free of trash and debris.
- B. Repair and reestablish grades to specified tolerances where completed or partially completed surfaces become eroded, rutted, settled, or where they lose compaction due to subsequent construction operations or weather conditions.
- C. Where settling occurs before Project correction period elapses, remove finished surfacing, backfill with additional soil material, compact, and reconstruct surfacing.
 - 1. Restore appearance, quality, and condition of finished surfacing to match adjacent work, and eliminate evidence of restoration to greatest extent possible.

3.12 DISPOSAL OF SURPLUS AND WASTE MATERIALS

- A. Remove surplus satisfactory soil and waste materials, including unsatisfactory soil, trash, and debris, and legally dispose of them off Owner's property.

END OF SECTION 312000

LAUDERDALE MANORS NEIGHBORHOOD IMPROVEMENTS

PROJECT 11963

**SECTION 321400
UNIT PAVING****PART 1 - GENERAL****1.1 RELATED DOCUMENTS**

- A. Drawings and general provisions of the Contract, including General and Supplementary Conditions and Division 01 Specification Sections, apply to this Section.

1.2 SUMMARY

- A. Section Includes:
 - 1. Concrete pavers set in aggregate setting beds.
 - 2. Cast-in-place concrete edge restraints.
- B. Related Sections:
 - 1. Division 32 Section "Concrete Paving" for cast-in-place concrete curbs and gutters serving as edge restraints for unit pavers.

1.3 ACTION SUBMITTALS

- A. Product Data: For materials other than water and aggregates.
- B. Product Data: For the following:
 - 1. Pavers.
 - 2. Mortar and grout materials.
- C. Sieve Analyses: For aggregate setting-bed materials, according to ASTM C 136.
- D. Samples for Verification:
 - 1. Full-size units of each type of unit paver indicated.
 - 2. Joint materials.

1.4 QUALITY ASSURANCE

- A. Source Limitations: Obtain each type of unit paver, joint material, and setting material from single source with resources to provide materials and products of consistent quality in appearance and physical properties.

1.5 DELIVERY, STORAGE, AND HANDLING

- A. Store pavers on elevated platforms in a dry location. If units are not stored in an enclosed location, cover tops and sides of stacks with waterproof sheeting, securely tied.
- B. Store cementitious materials on elevated platforms, under cover, and in a dry location. Do not use cementitious materials that have become damp.
- C. Store aggregates where grading and other required characteristics can be maintained and contamination avoided.

LAUDERDALE MANORS NEIGHBORHOOD IMPROVEMENTS

PROJECT 11963

PART 2 - PRODUCTS**2.1 CONCRETE PAVERS**

- A. Regional Materials: Provide concrete pavers that have been manufactured within ~~.500 miles~~ (800 km) of Project site from aggregates that have been extracted, harvested, or recovered, as well as manufactured, within ~~.500 miles~~ (800 km) of Project site.
- B. Concrete Pavers: Solid interlocking paving units complying with ASTM C 936, made from normal-weight aggregates and as indicated on drawings.

2.2 ACCESSORIES

- A. Compressible Foam Filler: Preformed strips complying with ASTM D 1056, Grade 2A1.

2.3 AGGREGATE SETTING-BED MATERIALS

- A. Graded Aggregate for Base: Sound, crushed stone or gravel complying with ASTM D 2940, base material.
- B. Sand for Leveling Course: Sound, sharp, washed, natural sand or crushed stone complying with gradation requirements in ASTM C 33 for fine aggregate.
- C. Sand for Joints: As indicated on the construction drawings.
- D. Herbicide: Commercial chemical for weed control, registered with the EPA. Provide in granular, liquid, or wettable powder form.

PART 3 - EXECUTION**3.1 EXAMINATION**

- A. Examine areas indicated to receive paving, with Installer present, for compliance with requirements for installation tolerances and other conditions affecting performance.
- B. Proceed with installation only after unsatisfactory conditions have been corrected.

3.2 PREPARATION

- A. Remove substances from concrete substrates that could impair mortar bond, including curing and sealing compounds, form oil, and laitance.
- B. Sweep concrete substrates to remove dirt, dust, debris, and loose particles.
- C. Proof-roll prepared subgrade according to requirements in Division 31 Section "Earth Moving" to identify soft pockets and areas of excess yielding. Proceed with unit paver installation only after deficient subgrades have been corrected and are ready to receive subbase and base course for unit pavers.

3.3 INSTALLATION, GENERAL

- A. Do not use unit pavers with chips, cracks, voids, discolorations, or other defects that might be visible or cause staining in finished work.

UNIT PAVING

LAUDERDALE MANORS NEIGHBORHOOD IMPROVEMENTS

PROJECT 11963

- B. Mix pavers from several pallets or cubes, as they are placed, to produce uniform blend of colors and textures.
- C. Cut unit pavers with motor-driven masonry saw equipment to provide clean, sharp, unchipped edges. Cut units to provide pattern indicated and to fit adjoining work neatly. Use full units without cutting where possible. Hammer cutting is not acceptable.
 - 1. For concrete pavers, a block splitter may be used.
- D. Handle protective-coated brick pavers to prevent coated surfaces from contacting backs or edges of other units. If, despite these precautions, coating does contact bonding surfaces of brick, remove coating from bonding surfaces before setting brick.
- E. Joint Pattern: As indicated.
- F. Provide edge restraints as indicated. Install edge restraints before placing unit pavers.
 - 1. Install edge restraints to comply with manufacturer's written instructions. Install stakes at intervals required to hold edge restraints in place during and after unit paver installation.
 - 2. Install job-built concrete edge restraints to comply with requirements in Division 03 Section "Miscellaneous Concrete."

3.4 AGGREGATE SETTING-BED APPLICATIONS

- A. Place aggregate base, compact by tamping with plate vibrator, and screed to depth indicated.
- B. Place drainage geotextile over compacted base course, overlapping ends and edges as noted on Drawings.
- C. Place leveling course and screed to a thickness of **.1 inch_ (25 to 38 mm)_**, taking care that moisture content remains constant and density is loose and uniform until pavers are set and compacted.
- D. Treat leveling course with herbicide to inhibit growth of grass and weeds.
- E. Set pavers with a minimum joint width of **.1/16 inch_ (1.5 mm)_** and a maximum of **.1/8 inch_ (3 mm)_**, being careful not to disturb leveling base. If pavers have spacer bars, place pavers hand tight against spacer bars. Use string lines to keep straight lines. Fill gaps between units that exceed **.3/8 inch_ (10 mm)_** with pieces cut to fit from full-size unit pavers.
- F. Vibrate pavers into leveling course with a low-amplitude plate vibrator capable of a **.5000-lbf** compaction force at 80 to 90 Hz. Use vibrator with neoprene mat on face of plate or other means as needed to prevent cracking and chipping of pavers. Perform at least three passes across paving with vibrator.
 - 1. Compact pavers when there is sufficient surface to accommodate operation of vibrator, leaving at least **.36 inches_ (900 mm)_** of uncompacted pavers adjacent to temporary edges.
 - 2. Before ending each day's work, compact installed concrete pavers except for **.36-inch_ (900 mm)_** width of uncompacted pavers adjacent to temporary edges (laying faces).
 - 3. As work progresses to perimeter of installation, compact installed pavers that are adjacent to permanent edges unless they are within **.36 inches_ (90 mm)_** of laying face.
 - 4. Before ending each day's work and when rain interrupts work, cover pavers that have not been compacted and cover leveling course on which pavers have not been placed with nonstaining plastic sheets to protect them from rain.

UNIT PAVING

321400 - 3

CAM # 19-0548

Exhibit # 1

Page 335 of 362

LAUDERDALE MANORS NEIGHBORHOOD IMPROVEMENTS

PROJECT 11963

- G. Spread dry sand and fill joints immediately after vibrating pavers into leveling course. Vibrate pavers and add sand until joints are completely filled, then remove excess sand. Leave a slight surplus of sand on the surface for joint filling.
- H. Do not allow traffic on installed pavers until sand has been vibrated into joints.
- I. Repeat joint-filling process 30 days later.

3.5 REPAIRING, POINTING, AND CLEANING

- A. Remove and replace unit pavers that are loose, chipped, broken, stained, or otherwise damaged or that do not match adjoining units. Provide new units to match adjoining units and install in same manner as original units, with same joint treatment and with no evidence of replacement.
- B. Pointing: During tooling of joints, enlarge voids or holes and completely fill with grout. Point joints at sealant joints to provide a neat, uniform appearance, properly prepared for sealant application.

END OF SECTION 321400

LAUDERDALE MANORS NEIGHBORHOOD IMPROVEMENTS

PROJECT 11963

**SECTION 329200
TURF GRASS****PART 1 – GENERAL****1.1 WORK INCLUDED**

- A. Provide labor, materials, equipment and services to complete the sodding work, as indicated on the drawings, as specified herein, or both.

1.2 RELATED DOCUMENTS

- A. Drawings and general provisions of the Contract, including General and Supplementary Conditions and Division 01 Specification Sections, apply to this Section.

1.3 QUALITY ASSURANCE

- A. Regulatory Agencies: Conform to the requirements of local agricultural and governing agencies.

1.4 SUBMITTALS

- A. Certificates: Not applicable to this project.

1.5 DELIVERY, STORAGE AND HANDLING

- A. Deliver sod on pallets.
- B. Protect root system from exposure to wind or sun.
- C. Protect sod against dehydration, contamination, and heating during transportation and delivery.
- D. Do not deliver more sod than can be installed within 24 hours.
- E. Do not pile sod more than 2 feet deep.

1.6 JOB CONDITIONS

- A. Begin installation of sod after preceding related work is accepted.
- B. Environmental Requirements:
 - 1. Install sod during time period acceptable to the City.
 - 2. Do not install sod on saturated soil.
- C. Erect signs and barriers against vehicular traffic, where applicable.

LAUDERDALE MANORS NEIGHBORHOOD IMPROVEMENTS

PROJECT 11963

1.7 GUARANTEE

- A. Guarantee period is not applicable for this project.
- B. Contractor shall be responsible for any damaged sod caused by forklifts, tractors, trucks etc. during the placing of that sod.

PART 2 - PRODUCTS**2.1 SOD**

- A. Grass Species:
 - 1. Bahia: Paspalum notatum.
- B. American Sod Producers Association (ASPA) Grade: Nursery Grown or Approved.
- C. Sod Configuration:
 - 1. Bahia: Paspalum notatum.
 - a. Furnished in pads, approximately 24" x 18" x 1-1/2", excluding top growth and thatch.
 - b. Pads not stretched or broken.
 - c. Uniformly mowed height when harvested – 2 inches.
- D. Inspected and found free of diseases, nematodes, pests, and pest larvae, by entomologist of the local Agricultural agency.
- E. Weeds: Free of non-specified grass, nut grass or other objectionable weeds.
- F. Uniform in color, leaf texture, and density.

2.2 WATER

- A. Free of substances harmful to plant growth.

2.3 FERTILIZER

- A. Not applicable to this project.

2.4 HERBICIDES AND STERILIZERS

- A. As recommended by local agricultural agencies.

PART 3 - EXECUTION**3.1 INSPECTION**

- A. Verify that planting soil mix is installed as specified in Section 02920 - Soil Preparation.

LAUDERDALE MANORS NEIGHBORHOOD IMPROVEMENTS

PROJECT 11963

- B. Water dry soil to depth of 6 inches 48 hours before sodding.

3.2 INSTALLATION

- A. Transplant sod within 48 hours after harvesting.
- B. Lay first row of sod in straight line.
- C. Butt side and end joints.
- D. Stagger end joints in adjacent rows.
- E. Do not stretch or overlap rows.
- F. Cut and trim sod edges at plant beds, walks, buildings or other edge areas.
- G. Sprinkle sod immediately after transplanting to thoroughly water and to wash in lawn sand. Add additional sand to produce a level lawn.

3.3 LAWN ESTABLISHMENT

- A. Watering: Water sod via watering truck daily except Sunday during first two weeks after planting.
- B. Establishment period to extend until final acceptance by the City.

3.4 CLEANING

- A. Immediately clean spills from paved and finished surface areas.
- B. Remove debris and excess materials from project site.
- C. Dispose of protective barricades and warning signs at termination of lawn establishment.

3.5 FINAL INSPECTION AND ACCEPTANCE

- A. Request final inspection for acceptance at completion.
- G. Replace rejected sod area with acceptable sod within two weeks after the inspection.

END OF SECTION 329200

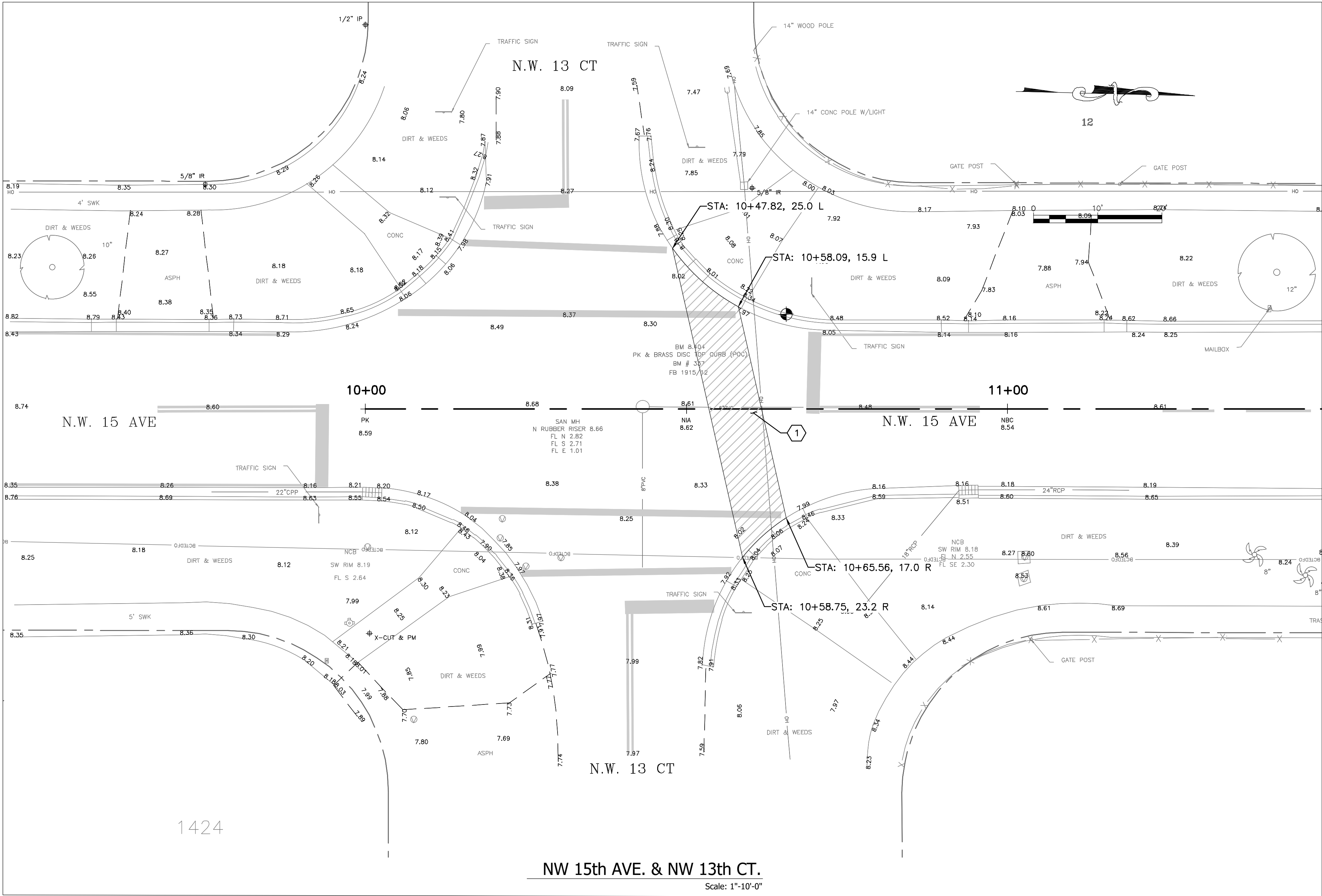

GENERAL NOTES

1. ALL MATERIALS AND WORKMANSHIP SHALL BE IN ACCORDANCE WITH THE CONSTRUCTION STANDARDS ADOPTED BY THE CITY OF FORT LAUDERDALE AND THE PLANS AND CONSTRUCTION SPECIFICATIONS. WHERE CONFLICTS OR OMISSIONS EXIST, THE CITY OF FORT LAUDERDALE STANDARDS SHALL DICTATE. SUBSTITUTIONS AND DEVIATION FROM PLANS AND SPECIFICATIONS SHALL BE PERMITTED WHEN WRITTEN APPROVAL HAS BEEN ISSUED BY THE CITY OF FORT LAUDERDALE ENGINEERING DIVISION.
2. THE CONTRACTOR SHALL USE EXTREME CARE TO AVOID DAMAGE OR DISRUPTION TO ANY EXISTING UTILITIES, WHETHER SHOWN ON THE PLANS OR NOT. ALL PLAN LOCATIONS ARE APPROXIMATE AND SHALL BE FIELD VERIFIED. CONTRACTOR TO CONTACT SUNSHINE AT 1-800-432-4770, AND ALL OTHER UTILITIES 48-HOURS PRIOR TO CONSTRUCTION TO HAVE LOCATION OF PARTICIPATING UTILITIES MARKED IN THE FIELD.
3. CONSTRUCTION INSPECTION AND SURVEY LAY-OUT WILL BE PROVIDED BY THE CITY OF FORT LAUDERDALE. THE CONTRACTOR SHALL NOTIFY THE INSPECTOR AT LEAST 48 HOURS BEFORE REQUIRING INSPECTION ON EACH AND EVERY PHASE OF WORK.
4. UNLESS OTHERWISE INDICATED ELSEWHERE ON THE PLANS, ALL EXISTING MANHOLES, CATCH BASINS, METERS AND OTHER UNDERGROUND STRUCTURES, WHETHER SHOWN ON THE PLANS OR NOT SHALL BE ADJUSTED BY THE CONTRACTOR TO MATCH THE NEW GRADE.
5. WRITTEN DIMENSIONS TAKE PRECEDENCE OVER SCALED MEASUREMENTS.
6. ALL CONCRETE SHALL REACH A MINIMUM COMPRESSIVE STRENGTH OF 3000 PSI. IN 28 DAYS.
7. CONTRACTOR SHALL BACKFILL & COMPACT EXCAVATIONS TO ORIGINAL GRADE & SHALL RESTORE SITE TO MATCH EXISTING CONDITIONS.

DEMOLITION NOTES:

1. SAW-CUT, REMOVE AND DISPOSE OF EXISTING ASPHALT PAVEMENT. TO ACCOMMODATE NEW CONSTRUCTION. CONTRACTOR SHALL SAW-CUT THE ASPHALT PAVEMENT IN A CONTINUOUS STRAIGHT LINE. THE INTENT OF THIS PROJECT IS TO CONSTRUCT THE NEW CROSS-WALK TO MATCH THE ELEVATION ON PROFILE OF THE EXISTING ASPHALT PAVEMENT. IF EXISTING CURB AND GUTTER IS DAMAGED DURING REMOVAL OF ASPHALT PAVEMENT, CONTRACTOR SHALL REPLACE CURB AT NO ADDITIONAL COST TO THE CITY.

LEGEND

SYMBOL	DESCRIPTION
	ASPHALT REMOVAL

MAINTENANCE OF TRAFFIC
SCHOOL/PEDESTRIAN

THE MAINTENANCE OF TRAFFIC PLAN, PROVIDED BY THE CONTRACTOR, SHALL INCLUDE PROVISIONS FOR PEDESTRIAN AND/OR SCHOOL STUDENT TRAFFIC AS WELL AS VEHICULAR TRAFFIC. THE FOLLOWING ARE MINIMUM REQUIREMENTS.

THE SAFE WALK ROUTE FOR ALL STUDENTS WITHIN THE VICINITY OF THE CONSTRUCTION ZONE SHALL BE MAINTAINED DURING THE TIMES STUDENTS ARE ARRIVING AT OR LEAVING SCHOOL. IF THE CURRENT WALKING SURFACE CAN NOT BE MAINTAINED, THEN A TEMPORARY ROAD-ROCK 4' WALK WAY SHALL BE CREATED. THE SAFE WALK ROUTE SHALL BE SEPARATED FROM THE CONSTRUCTION ACTIVITY BY THE 4' HIGH ORANGE CONSTRUCTION FENCE FOR THE ENTIRE LENGTH OF THE PROJECT OR THE LENGTH OF THE WALK ROUTE, WHICH EVER IS LESS.

ALL CONSTRUCTION EQUIPMENT AROUND ANY DESIGNATED CROSSWALK SHALL CEASE TO OPERATE DURING THE TIMES STUDENTS ARE ARRIVING AT OR LEAVING SCHOOL. ALL CONSTRUCTION EQUIPMENT ADJACENT TO A DESIGNATED WALK ROUTE SHALL CEASE OPERATING UNLESS SATISFACTORILY BARRICADED FROM THE WALK ROUTE.

IN THE CASE THAT A DESIGNATED CROSSING OR ANY PORTION OF THE DESIGNATED WALK ROUTE CAN NOT BE MAINTAINED, THEN THE CONTRACTOR SHALL NOTIFY THE SPECIAL PROJECTS COORDINATOR AT BROWARD COUNTY TRAFFIC ENGINEERING DIVISION, (954) 847-2671, A MINIMUM OF TEN (10) WORKING DAYS PRIOR TO CLOSING THAT ROUTE IN ORDER THAT AN ALTERNATE CROSSING/ROUTE CAN BE ESTABLISHED.

IT SHALL BE THE RESPONSIBILITY OF THE CONTRACTOR TO INSTALL ANY NECESSARY PAVEMENT, ROAD ROCK, PAVEMENT MARKING AND SIGNAGE AND/OR ANY PEDESTRIAN SIGNALIZATIONAND/OR SIGNAL MODIFICATION TO ACCOMMODATE AN EXISTING OR ALTERNATE WALK ROUTE.

IT SHALL BE THE CONTRACTOR'S RESPONSIBILITY TO PROVIDE STATE CERTIFIED SCHOOL CROSSING GUARDS OR OFF DUTY POLICE OFFICERS TO CROSS STUDENTS AT ANY LOCATIONS OTHER THAN THOSE PREVIOUSLY DESIGNATED. THE CONTRACTOR MAY USE FLAGMEN, ONLY IF THEY ARE STATE CERTIFIED AS A SCHOLL CROSSING GUARD.

THIRTY (30) DAYS PRIOR TO THE BEGINNING OF CONSTRUCTION THE CONTRACTOR SHALL NOTIFY THE SPECIAL PROJECTS COORDINATOR AT BROWARD COUNTY TRAFFIC ENGINEERING DIVISION, (954)847-2671, TO ARRANGE A PRE-CONSTRUCTION - SCHOOL SAFETY MEETING.

IT SHALL BE THE CONTRACTOR'S RESPONSIBILITY TO NOTIFY THE BROWARD COUNTY SCHOOL BOARD PUPIL TRANSPORTATION DEPARTMENT - TRANSPORTATION OPERATIONS SUPERVISOR, (754) 321-4440 EXT # 2013, TO ARRANGE A PRE-CONSTRUCTION - SCHOOL BUS ROUTE MEETING. THIS MEETING IS TO DETERMINE ALL BUS ROUTES AND TO MAKE ANY NECESSARY ARRANGEMENTS FOR REROUTING. THIS MEETING SHALL INCLUDE THE SPECIAL PROJECTS COORDINATOR FROM BROWARD COUNTY TRAFFIC ENGINEERING DIVISION, (954) 847-2671.

THE CONTRACTOR SHALL BE RESPONSIBLE FOR PROVIDING A SAFE AND ADEQUATE WALKING SURFACE FOR ALL SCHOOL CHILDREN/PEDESTRIANS. THE SAFE WALK ROUTE SHALL BE PART OF THE MAINTENANCE OF TRAFFIC PLAN.

THE CONTRACTOR SHALL BE RESPONSIBLE FOR OBTAINING AN APPROVED MAINTENANCE OF TRAFFIC PLAN (MOT), INCLUDING THE ABOVE SCHOOL/PEDESTRIAN CONDITIONS, THROUGH BROWARD COUNTY TRAFFIC ENGINEERING DIVISION. THE CONDITIONS OUTLINED IN THE MOT ARE IN FORCED AND FULLY EFFECTIVE AS PART OF THE PROPOSED IMPROVEMENTS. THE CONTRACTORS SHALL BE RESPONSIBLE FOR ENSURING THAT ALL WORK ASSOCIATED WITH THIS PROJECT IS IN COMPLIANCE WITH ALL THE REQUIREMENTS OF THE APPROVED MOT, INCLUDING THE ABOVE SCHOOL/PEDESTRIAN CONDITIONS.

Broward County Traffic Engineering Division Communications Notes

To be placed within plan set
(Revised: 10/13/2015)

"Communications Notes"

The agency responsible for maintenance of the traffic signals and related equipment is Broward County Traffic Engineering Division (BCTED). All system communications equipment, cabling and related material shall comply with Broward County's latest edition of the minimum standards as expressed in the "Standards and Specifications - Communication Infrastructure" document. Please refer to (BCTED's) Communications Policies and Procedures for additional information. Broward County Traffic Engineering Division will not accept any projects that do not meet these standards and specifications. If fiber optic pull boxes already exist at an intersection, no additional fiber optic pull boxes will need to be installed. For a copy of these standards refer to the Broward County web site at www.BROWARD.ORG/TRAFFIC under publications.

If there are Copper Interconnect Cable/s within your project limits or within 1500 feet of your project limits, contact the Communications Manager at teccommunications@broward.org or 954-847-2745.

If there are Fiber Optic Cable/s within your project limits or within 1500 feet of your project limits contact the Communications Manager at teccommunications@broward.org or 954-847-2745.

If there are cellular communications within your project limits, contact the Communications Manager at teccommunications@broward.org or 954-847-2745

All BCTED communications cables/conduit shall be located a minimum of 48 hours in advance.

Broward County Traffic Engineering Division
Procedure for Notification of Communication Disruption

Copper Interconnect Cable Notification Contact Person

When communications to an intersection must be disrupted by a Contractor to perform work, the Contractor **shall** provide two day advance notice in writing to the Broward County Traffic Engineering Division. This notification **shall** be conveyed via electronic mail (email) to the Traffic Signal Technician III at teccommunications@broward.org. Notification **shall** include contact person, telephone number, purpose, location and duration. The disruption **shall** last for no more than 3 consecutive business days. Where possible, the disruption **shall** be during off peak hours beginning at 9:00am and ending at 3:00pm.

Fiber Optic Cable Notification Contact Person

When communications to an intersection must be disrupted by a Contractor to perform work, the Contractor **shall** provide two day advance notice in writing to the Broward County Traffic Engineering Division. This notification **shall** be conveyed via electronic mail (email) to the Communications Manager at teccommunications@broward.org. Notification **shall** include contact person, telephone number, purpose, location and duration. The disruption **shall** last for no more than 3 consecutive business days. Where possible, the disruption **shall** be during off peak hours beginning at 9:00am and ending at 3:00pm.

Include the following in any notice of utility ownership or within a "Utility Owners/Contact Person" table:

Interconnect Communications Cables - (Robert Blount) Broward County Traffic Engineering Division (BCTED) 954-847-2745

ENGINEER SUNSHINE REG. No. 70279 DATE:	DESIGNED BY: BH LL CHECKED BY: LL FIELD BOOK:
---	--

DRAWN BY: BH LL CHECKED BY: LL FIELD BOOK:	DATE: September 18 SCALE: 1"=10'-0"
---	--

CITY OF FORT LAUDERDALE PUBLIC WORKS DEPARTMENT ENGINEERING & ARCHITECTURE 100 North Andrews Avenue, Fort Lauderdale, Florida 33301
--

REVISIONS	BY	CHK'D	DESCRIPTION
NO.	DATE		

PROJECT # 11963 LAUDERDALE MANORS NEIGHBORHOOD IMPROVEMENTS PAVER CROSSWALKS - DEMOLITION PLAN

SHEET NO. C01
TOTAL: 10
CAD FILE: 11963-MULTI-ROAD
DRAWING FILE NO. 4-140-94

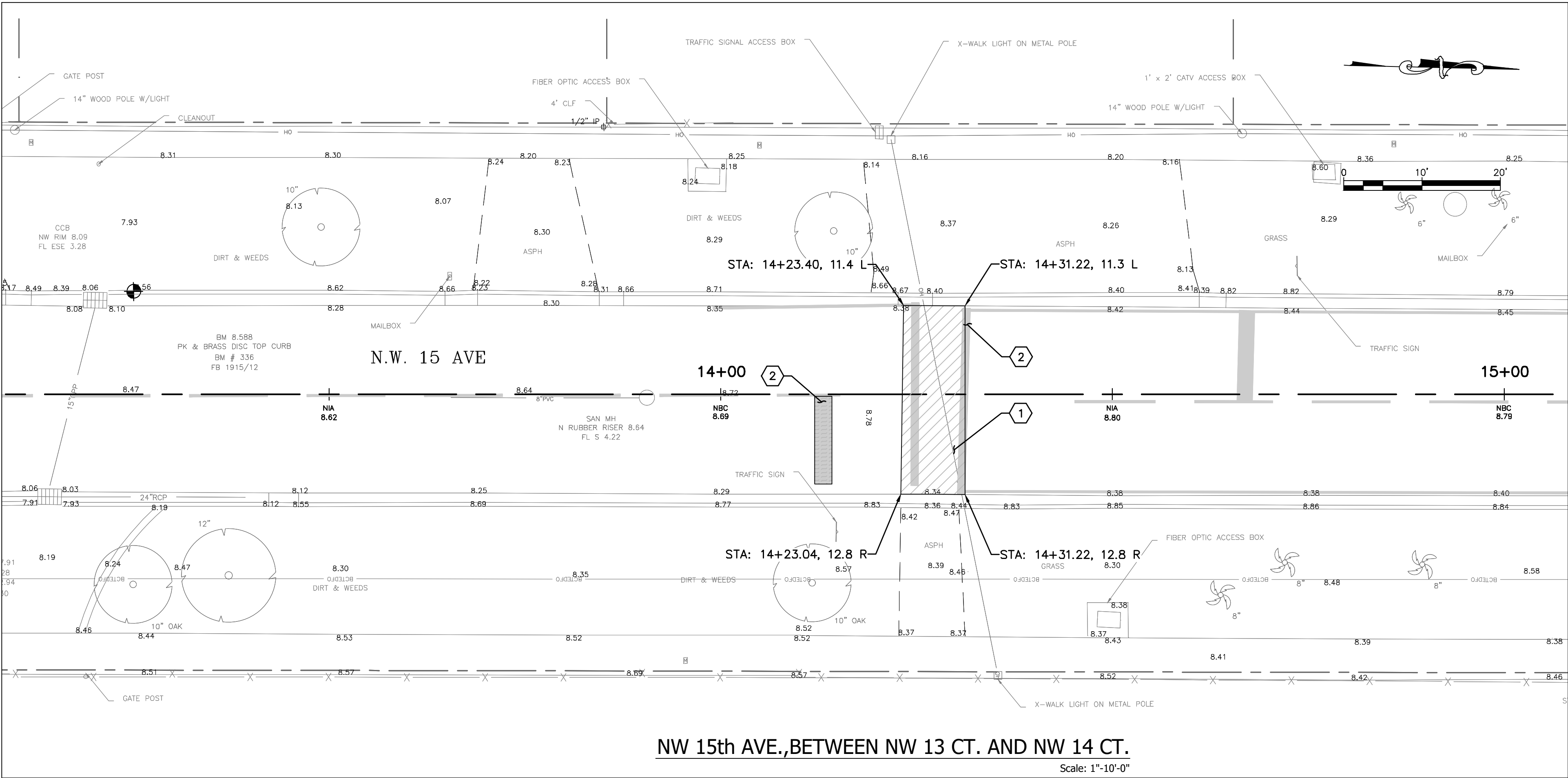

- DEMOLITION NOTES:**
1. SAW-CUT, REMOVE AND DISPOSE OF EXISTING ASPHALT PAVEMENT. TO ACCOMMODATE NEW CONSTRUCTION. CONTRACTOR SHALL SAW-CUT THE ASPHALT PAVEMENT IN A CONTINUOUS STRAIGHT LINE. THE INTENT OF THIS PROJECT IS TO CONSTRUCT THE NEW CROSS-WALK TO MATCH THE ELEVATION ON PROFILE OF THE EXISTING ASPHALT PAVEMENT. IF EXISTING CURB AND GUTTER IS DAMAGED DURING REMOVAL OF ASPHALT PAVEMENT, CONTRACTOR SHALL REPLACE CURB AT NO ADDITIONAL COST TO THE CITY.
 2. REMOVE EXISTING 24" STRIPPING BY WATER JETTING.
 3. SAW-CUT, REMOVE, AND DISPOSE OF EXISTING SIDEWALK.
 4. SAW-CUT, REMOVE, AND DISPOSE OF EXISTING CURB AND GUTTER.
 5. MILL 6 FOOT WIDE STRIP OF ASPHALT IN ORDER TO RECONSTRUCT THE ROAD SURFACE AT THE NEW ELEVATION. MINIMUM THICKNESS OF ASPHALT REPLACEMENT SHALL BE 1" THICK. IN THE EVENT THAT COMPACTED LIME-ROCK IS ENCOUNTERED, THE MINIMUM THICKNESS OF RESURFACING SHALL BE 1-1/2".
 6. MILL 7 FOOT WIDE STRIP OF ASPHALT IN ORDER TO RECONSTRUCT THE ROAD SURFACE AT THE NEW ELEVATION. MINIMUM THICKNESS OF ASPHALT REPLACEMENT SHALL BE 1" THICK. IN THE EVENT THAT COMPACTED LIME-ROCK IS ENCOUNTERED, THE MINIMUM THICKNESS OF RESURFACING SHALL BE 1-1/2".

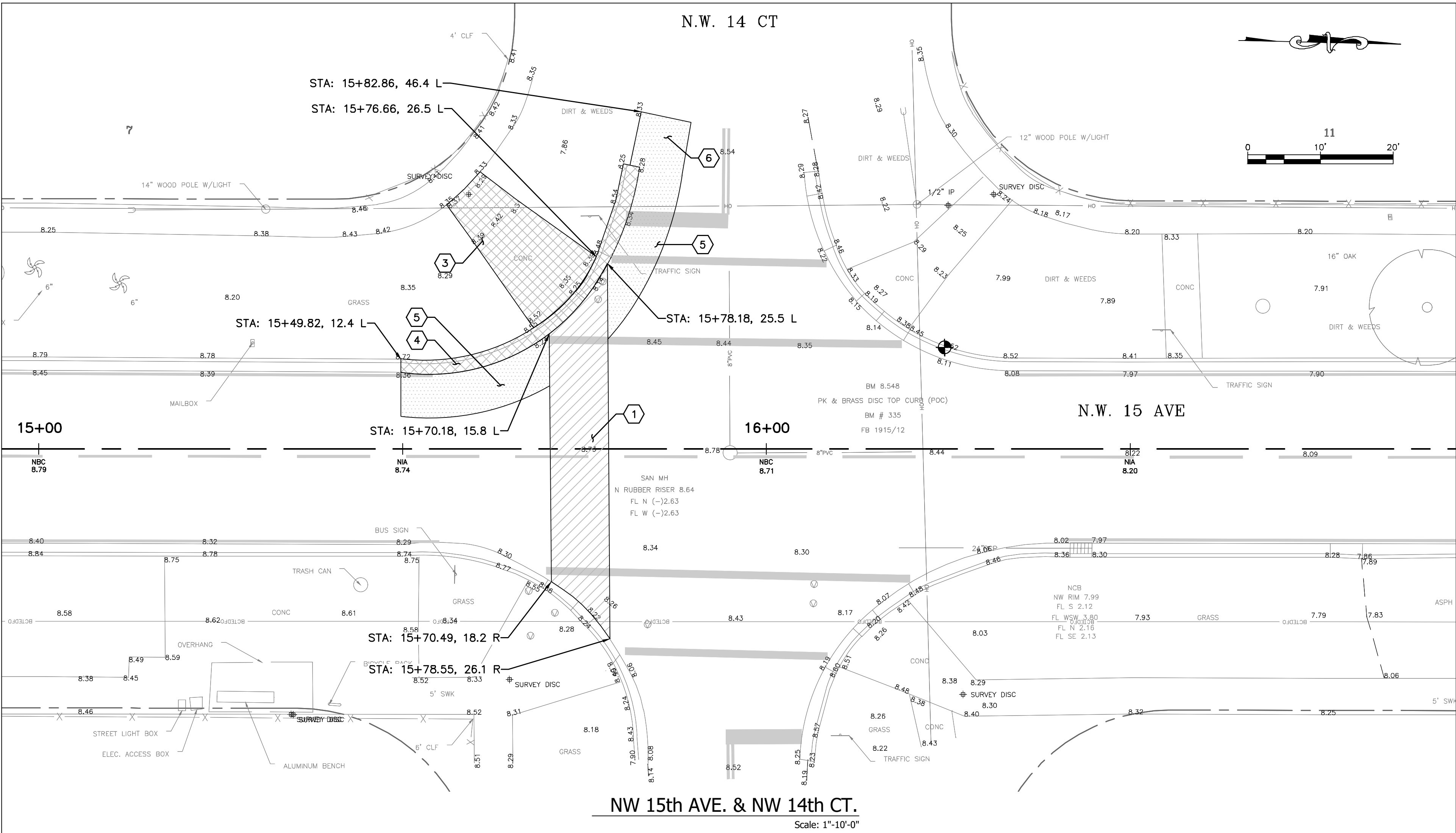

LEGEND	
SYMBOL	DESCRIPTION
	ASPHALT REMOVAL
	SIDEWALK, CURB AND GUTTER REMOVAL
	ASPHALT MILLING

- NOTES:**
- CROSSWALKS MADE OF PAVER BRICKS SHALL NOT BE APPROVED INSPECTED OR ACCEPTED BY BROWARD COUNTY FOR MAINTENANCE BY THE COUNTY.
- THE CITY OF FORT LAUDERDALE SHALL BE RESPONSIBLE FOR REVIEWING AND APPROVING, AND FOR INSPECTING AND ACCEPTING ALL CROSSWALKS MADE OF PAVER BRICKS, FOR MAINTENANCE BY THE CITY, UNDER THE GUIDANCE OF THE CITY ENGINEER.

ENGINEER: LURIE, P.E.
REG. NO. 70279
DATE: 12/15/18

DESIGNED BY: BH
CHECKED BY: LL
FIELD BOOK: 33301

TEL: (954) 828-6538
FAX: (954) 828-5074

DRAWN BY: BH
DATE: 12/15/18

DESIGNED BY: BH
CHECKED BY: LL
FIELD BOOK: 33301

SCALE: 1"=10'-0"

CITY OF FORT LAUDERDALE
PUBLIC WORKS DEPARTMENT
ENGINEERING & ARCHITECTURE

100 North Andrews Avenue, Fort Lauderdale, Florida 33301

REVISIONS		DESCRIPTION
NO.	DATE	BY

PROJECT # 11963
LAUDERDALE MANORS
NEIGHBORHOOD IMPROVEMENTS
PAVER CROSSWALKS - DEMOLITION PLAN

SHEET NO.
C02

TOTAL: 10

CAD FILE:
11963-MULTI-ROAD

DRAWING FILE NO.
4-140-94

Z:\11000\900-999\11963\DESIGN\DRAWINGS\CURRENT\PERMIT\11963-MULTI-ROAD.DWG

Z:\11000\900-999\11963\DESIGN\DRAWINGS\CURRENT\PERMIT\11963-MULTI-ROAD.DWG

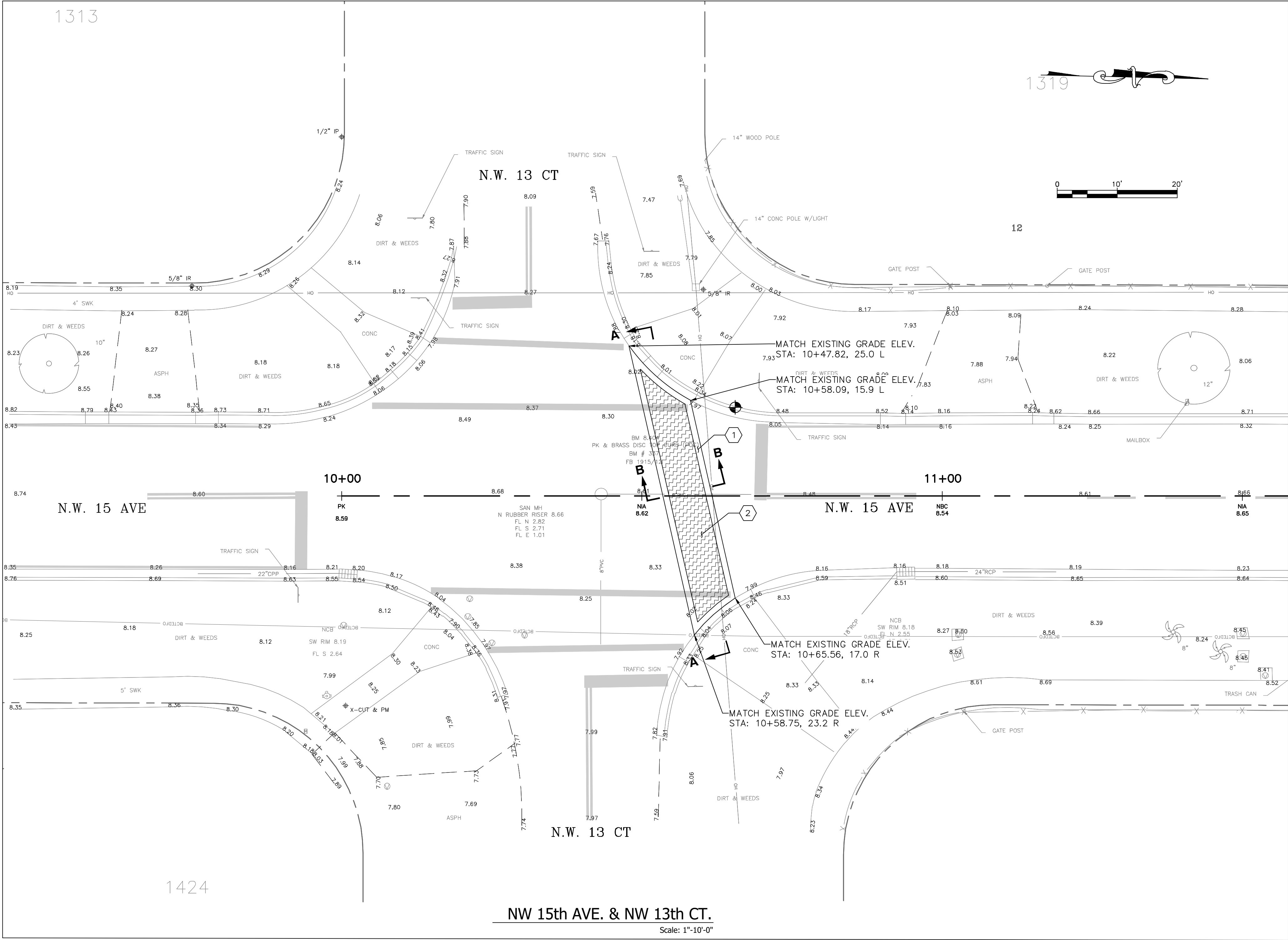

CONSTRUCTION NOTES:

1. CONSTRUCT 12"x12" CONCRETE EDGE BEAM. CONCRETE EDGE BEAM SHALL MATCH PROFILE OF EXISTING ASPHALT PAVEMENT TO ENSURE DRAINAGE. CONTRACTOR SHALL ENSURE FLUSH TRANSITION BETWEEN GUTTER LIP AND EDGE OF EDGE BEAM.
2. CONSTRUCT 6' WIDE PAVER BLOCK PAVEMENT. SEE DETAIL ON SHEET #5. CONTRACTOR SHALL MATCH EXISTING PROFILE OF ASPHALT PAVEMENT TO ENSURE DRAINAGE.

LEGEND

SYMBOL

DESCRIPTION

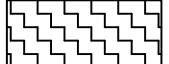

NEW CONCRETE PAVER BLOCKS

NOTES:

CROSSWALKS MADE OF PAVER BRICKS SHALL NOT BE APPROVED INSPECTED OR ACCEPTED BY BROWARD COUNTY FOR MAINTENANCE BY THE COUNTY.

THE CITY OF FORT LAUDERDALE SHALL BE RESPONSIBLE FOR REVIEWING AND APPROVING, AND FOR INSPECTING AND ACCEPTING ALL CROSSWALKS MADE OF PAVER BRICKS, FOR MAINTENANCE BY THE CITY, UNDER THE GUIDANCE OF THE CITY ENGINEER.

ENGINEER: LURIE, P.E.
REG. No. 78279
DATE:
BID 12145-193

DRAWN BY: BH
DESIGNED BY: LL
CHECKED BY: LL
FIELD BOOK: 33301

CITY OF FORT LAUDERDALE
PUBLIC WORKS DEPARTMENT
ENGINEERING & ARCHITECTURE
100 North Andrews Avenue, Fort Lauderdale, Florida 33301

NO.	REVISIONS		DESCRIPTION
	DATE	BY	

PROJECT # 11963
LAUDERDALE MANORS
NEIGHBORHOOD IMPROVEMENTS
PAVER CROSSWALKS - CONSTRUCTION

SHEET NO.
C03
TOTAL: 10
CAD FILE:
11963-MULTI-ROAD
DRAWING FILE NO.
4-140-94

BID SET

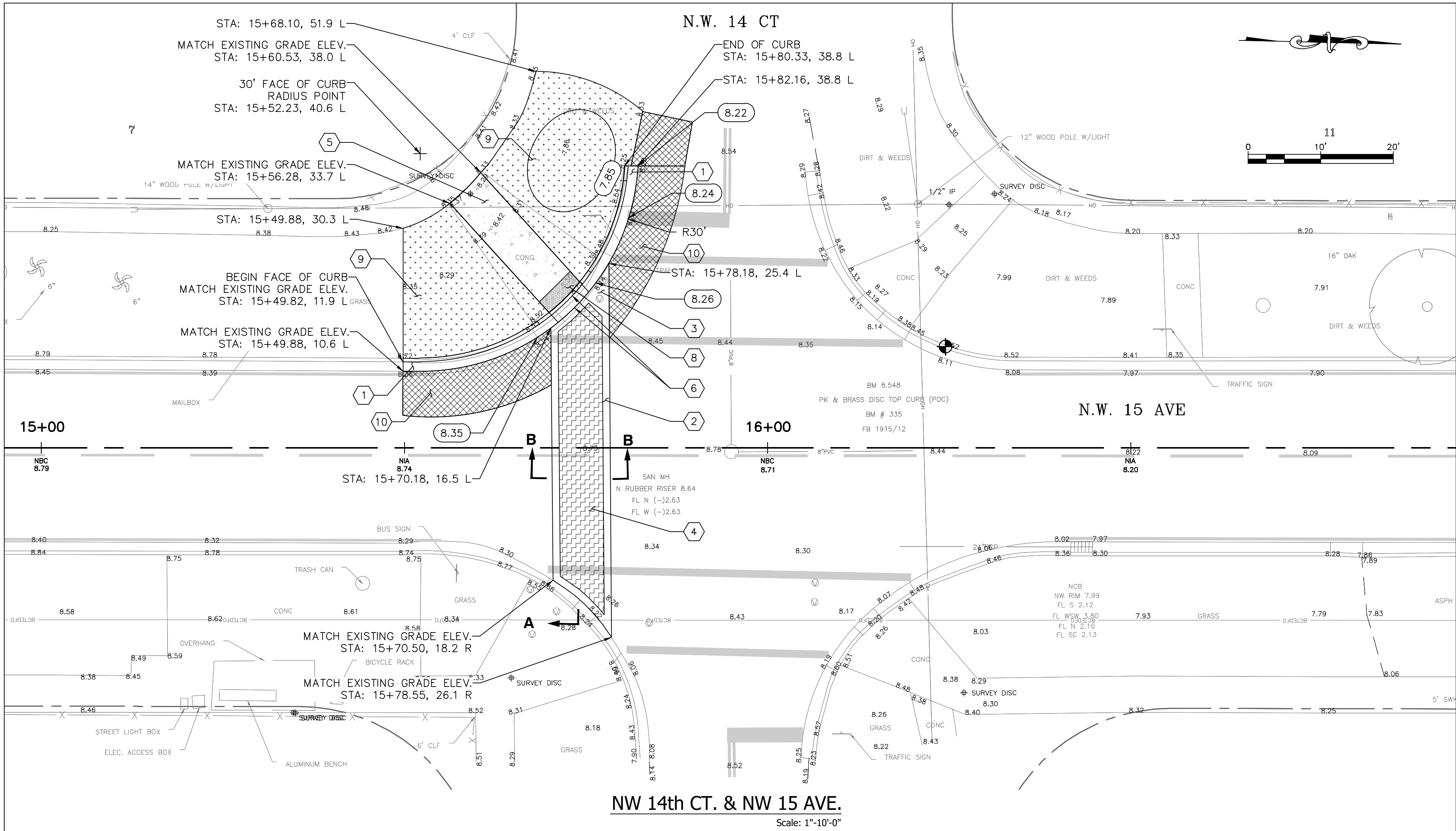
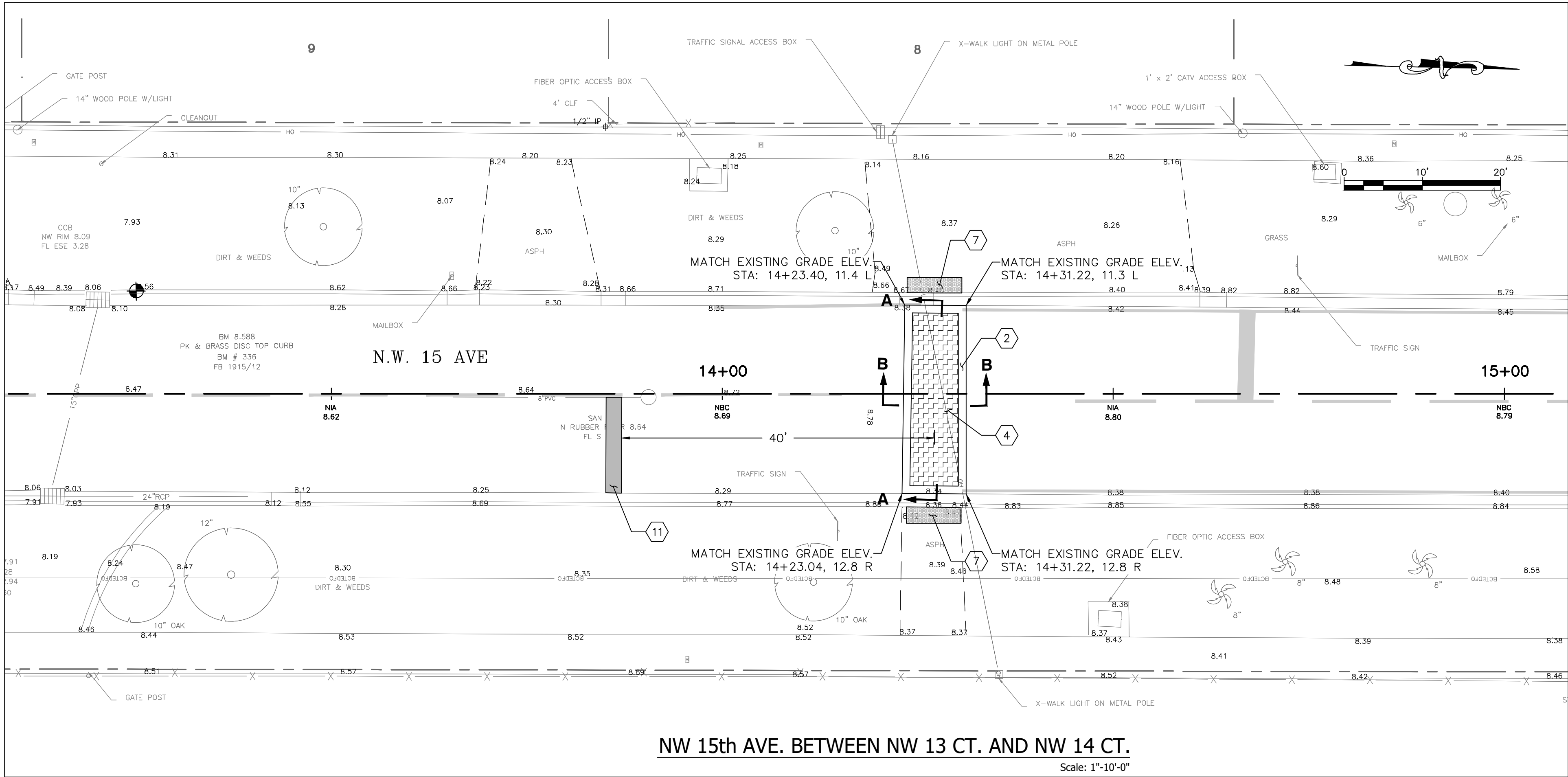

CONSTRUCTION NOTES:

1. CONSTRUCT CONCRETE CURB AND GUTTER, TYPE F, INCLUDING CURB HEIGHT TRANSITION FROM 6" TO 0" OVER 2' AT EACH END OF CURB. SEE DETAIL ON SHEET #5.
2. CONSTRUCT 12"x12" CONCRETE EDGE BEAM. CONCRETE EDGE BEAM SHALL MATCH PROFILE OF EXISTING ASPHALT PAVEMENT TO ENSURE DRAINAGE. CONTRACTOR SHALL ENSURE FLUSH TRANSITION BETWEEN GUTTER LIP AND EDGE OF EDGE BEAM.
3. ENCASE BOTH WATER VALVES IN CONCRETE EDGE BEAM. LEAVE 6" BETWEEN EAST VALVE AND END OF EDGE BEAM.
4. CONSTRUCT 6' WIDE PAVER BLOCK PAVEMENT. SEE DETAIL ON SHEET #5. CONTRACTOR SHALL MATCH EXISTING PROFILE OF ASPHALT PAVEMENT TO ENSURE DRAINAGE.
5. CONSTRUCT 6" THICK, 6' WIDE CONCRETE SIDEWALK WITH DETECTABLE WARNING TEXTURE. SEE DETAILS ON SHEET #5. MATCH EXISTING ELEVATIONS AT TIE-IN.
6. TRANSITION POINTS MUST BE FLUSHED AND CAN NOT HAVE ANY LIP, RAISED JOINT, OR GAP. IF TRANSITION IS NOT FLUSH, IT MUST BE CORRECTED AT NO COST TO THE CITY. SEE DETAIL ON SHEET #5
7. INSTALL DETECTABLE WARNING TEXTURE 2'X7' SURFACE APPLIED. COLOR COLONIAL RED AS MANUFACTURED BY ARMOR TILE OR APPROVED EQUAL. CONTRACTOR SHALL INSTALL DOME PATTERN IN THE DIRECTION OF THE TRAVEL OTHERWISE WARNING TEXTURE SHALL BE CORRECTED AT NO COST TO THE CITY. CONTRACTOR SHALL AFFIX WARNING TEXTURE AS PER MANUFACTURER'S RECOMMENDATION. SEE DETAIL ON SHEET #5.
8. INSTALL CAST IN PLACE DETECTABLE WARNING TEXTURE 2'X6', COLONIAL RED AS MANUFACTURED BY ARMOR TILE OR APPROVED EQUAL. CONTRACTOR SHALL INSTALL DOME PATTERN IN THE DIRECTION OF TRAVEL OTHERWISE WARNING TEXTURE SHALL BE CORRECTED AT NO COST TO THE CITY. CONTRACTOR SHALL CUT WARNING TEXTURE AS SPECIFIED BY MANUFACTURER TO MATCH SIDEWALK RADIUS.
9. CONSTRUCT SWALES AREA. CONTRACTOR SHALL REMOVE TOP LAYER AS NECESSARY TO ACCOMMODATE NEW GRADES AND TO INSTALL NEW CLEAN SAND FILL, 2" OF TOPSOIL AND BAHIA SOD. TOP OF SOIL SHALL BE BELOW EDGE OF SIDEWALK OR ASPHALT PAVEMENT AT ALL LOCATIONS TO ALLOW RUNOFF TO FLOW IN. SEE DETAIL ON SHEET #5.
10. CONSTRUCT DOT TYPE III ASPHALT RESURFACING. MINIMUM THICKNESS OF ASPHALT REPLACEMENT SHALL BE 1". IN THE EVENT THAT COMPACTED LIME-ROCK IS ENCOUNTERED, MINIMUM THICKNESS OF RESURFACING SHALL BE 1-1/2".
11. INSTALL 24" WIDE, WHITE STOP BAR, USING THERMOPLASTIC PAINT. 40' MINIMUM FROM CENTER OF CROSSWALK.

LEGEND

SYMBOL	DESCRIPTION
	NEW CONCRETE PAVER BLOCKS
	ASPHALT RESURFACING
	NEW SWALE
0.00	EXISTING ELEV.
0.00	PROPOSED ELEV.

NOTES:

CROSSWALKS MADE OF PAVER BRICKS SHALL NOT BE APPROVED. INSPECTED OR ACCEPTED BY BROWARD COUNTY FOR MAINTENANCE BY THE COUNTY.

THE CITY OF FORT LAUDERDALE SHALL BE RESPONSIBLE FOR REVIEWING AND APPROVING, AND FOR INSPECTING AND ACCEPTING ALL CROSSWALKS MADE OF PAVER BRICKS, FOR MAINTENANCE BY THE CITY, UNDER THE GUIDANCE OF THE CITY ENGINEER.

ENGINEER: LARRY P.E.
DESIGNED BY: REG. No. 70279
DATE:
DRAWN BY: BH
CHECKED BY: LL
FIELD BOOK: 33301

DATE: September 18
DESIGNED BY: SCALE: 1"=10'-0"
CHECKED BY: LL
FIELD BOOK: 33301

CITY OF FORT LAUDERDALE
PUBLIC WORKS DEPARTMENT
ENGINEERING & ARCHITECTURE
100 North Andrews Avenue, Fort Lauderdale, Florida 33301

NO.	DATE	BY	CHK'D	DESCRIPTION

PROJECT # 11963
LAUDERDALE MANORS
NEIGHBORHOOD IMPROVEMENTS
PAVER CROSSWALKS - CONSTRUCTION

SHEET NO.
C04
TOTAL: 10
CAD FILE:
11963-MULTI-ROAD
DRAWING FILE NO.
4-140-94

BID SET

Z:\11000\900-999\11963\DESIGN\DRAWINGS\CURRENT\PERMIT\11963-MULTI-ROAD.DWG

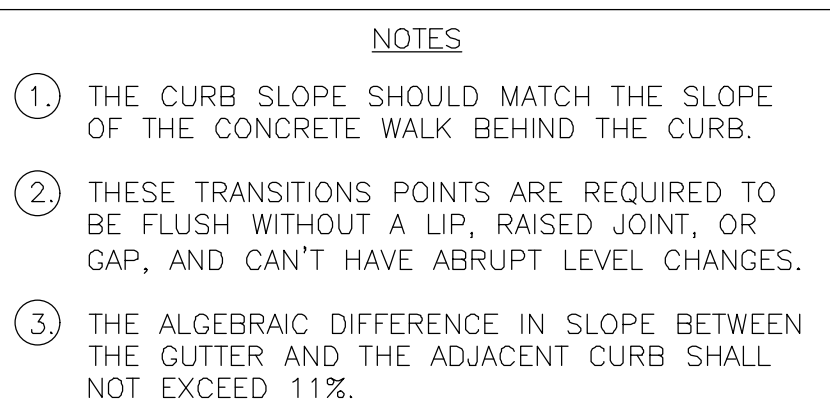
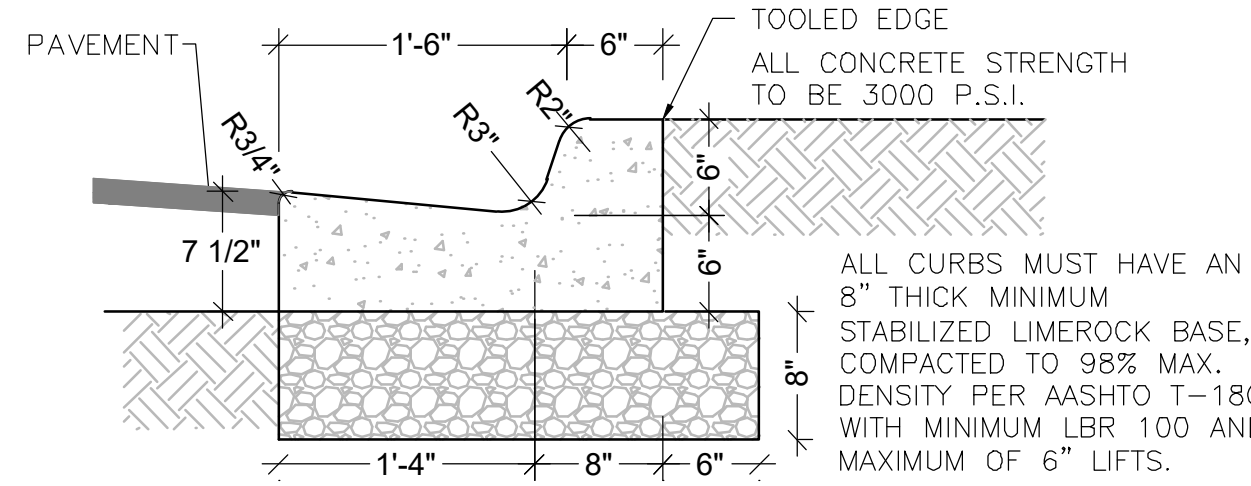

- Scale: N.T.S.



Scale: N.T.S

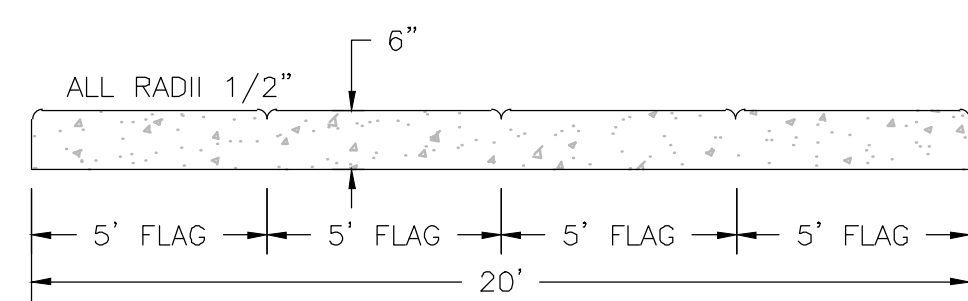

Scale: N.T.S

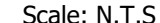

Scale: N.T..

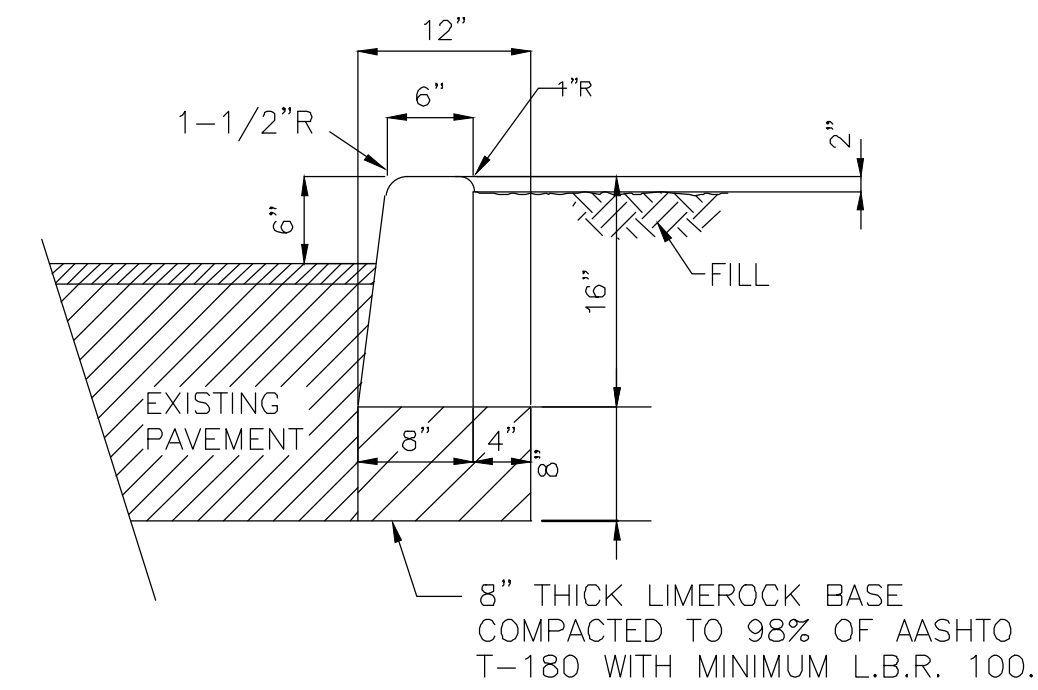

Scale: N.T.S.

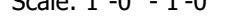

SHEET NO.	
C05	
TOTAL:	10
CAD FILE: 11963-DET1-C05	
DRAWING FILE NO. 4-140-94	

Z:\11000\900-999\11963\DESIGN\DRAWINGS\CURRENT\PERMIT\11963-KMAP-C06.DWG Tuesday, November 27, 2018 2:38:34 PM

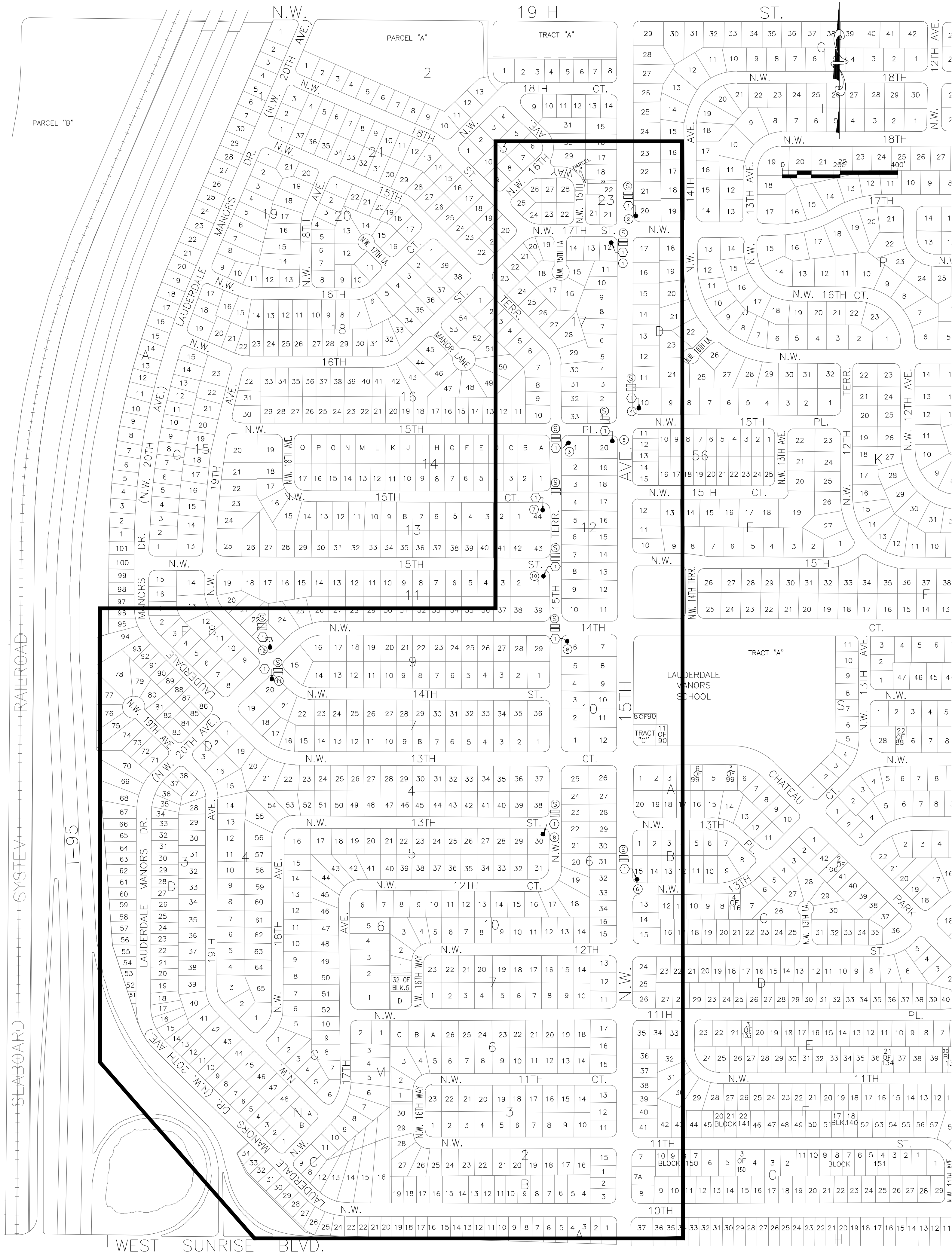

GENERAL NOTES:

1. ALL MATERIALS AND WORKMANSHIP SHALL BE IN ACCORDANCE WITH THE CONSTRUCTION STANDARDS ADOPTED BY THE CITY OF FORT LAUDERDALE AND THE PLANS AND CONSTRUCTION SPECIFICATIONS. WHERE CONFLICTS OR OMISSIONS EXIST, THE CITY OF FORT LAUDERDALE STANDARDS SHALL DICTATE. SUBSTITUTIONS AND DEVIATION FROM PLANS AND SPECIFICATIONS SHALL BE PERMITTED WHEN WRITTEN APPROVAL HAS BEEN ISSUED BY THE CITY OF FORT LAUDERDALE ENGINEERING DIVISION.
2. THE CONTRACTOR SHALL USE EXTREME CARE TO AVOID DAMAGE OR DISRUPTION TO ANY EXISTING UTILITIES, WHETHER SHOWN ON THE PLANS OR NOT. ALL PLAN LOCATIONS ARE APPROXIMATE AND SHALL BE FIELD VERIFIED. CONTRACTOR TO CONTACT SUNSHINE AT 1-800-432-4770, AND ALL OTHER UTILITIES 48-HOURS PRIOR TO CONSTRUCTION TO HAVE LOCATION OF PARTICIPATING UTILITIES MARKED IN THE FIELD.
3. CONSTRUCTION INSPECTION AND SURVEY LAY-OUT WILL BE PROVIDED BY THE CITY OF FORT LAUDERDALE. THE CONTRACTOR SHALL NOTIFY THE INSPECTOR AT LEAST 48 HOURS BEFORE REQUIRING INSPECTION ON EACH AND EVERY PHASE OF WORK.
4. WRITTEN DIMENSIONS TAKE PRECEDENCE OVER SCALED MEASUREMENTS.
5. CONTRACTOR SHALL RESTORE UNPAVED AND PAVED AREAS TO MATCH EXISTING CONDITIONS.
6. CONTRACTOR SHALL MAINTAIN AN UNOBTSTRUCTIVE VIEW OF ALL EXISTING TRAFFIC CONTROL DEVICES DURING INSTALLATION OF NEW POSTS.

CONSTRUCTION NOTES:

1. REMOVE EXISTING SIGN POST. INSTALL NEW POST, INCLUDING NEIGHBORHOOD LOGO SIGN AND BRACKET, STREET NAME SIGN AND TRAFFIC SIGNS. FOR DETAILS, NOTES AND SEQUENCE OF CONSTRUCTION SEE SHEET 7 THOUGHT 10.
2. CONTRACTOR SHALL CONTACT THE COUNTY'S SIGN SUPERINTENDENT, RON DELELLO AT BROWARD COUNTY TRAFFIC ENGINEERING DIVISION, (954) 847-2717, RDELELLO@BROWARD.ORG, TO ARRANGE THE RETURN OF THE TRAFFIC CONTROL DEVICES THAT ARE REMOVED.

LEGEND

SYMBOL	DESCRIPTION
	STOP SIGN
	STREET NAME SIGN
	APPROXIMATE NEW POST LOCATION
	LOCATION NUMBER

ENGINEER: JAMES LAURE, P.E.
REG. NO. 79279
DATE:
DRAWN BY: BH
DESIGNED BY: SCALE: 1" = 250'
CHECKED BY: LL
FIELD BOOK:

CITY of FORT LAUDERDALE
PUBLIC WORKS DEPARTMENT
ENGINEERING & ARCHITECTURE
100 North Andrews Avenue, Fort Lauderdale, Florida 33301

REVISED	DATE	BY	CHK'D	DESCRIPTION

PROJECT # 11963
LAUDERDALE MANORS
NEIGHBORHOOD IMPROVEMENTS
DECORATIVE STREET SIGN - KEY MAP

SHEET NO.
C06
TOTAL: 10
CAD FILE: 11963-KMAP-C06
DRAWING FILE NO. 4-140-94

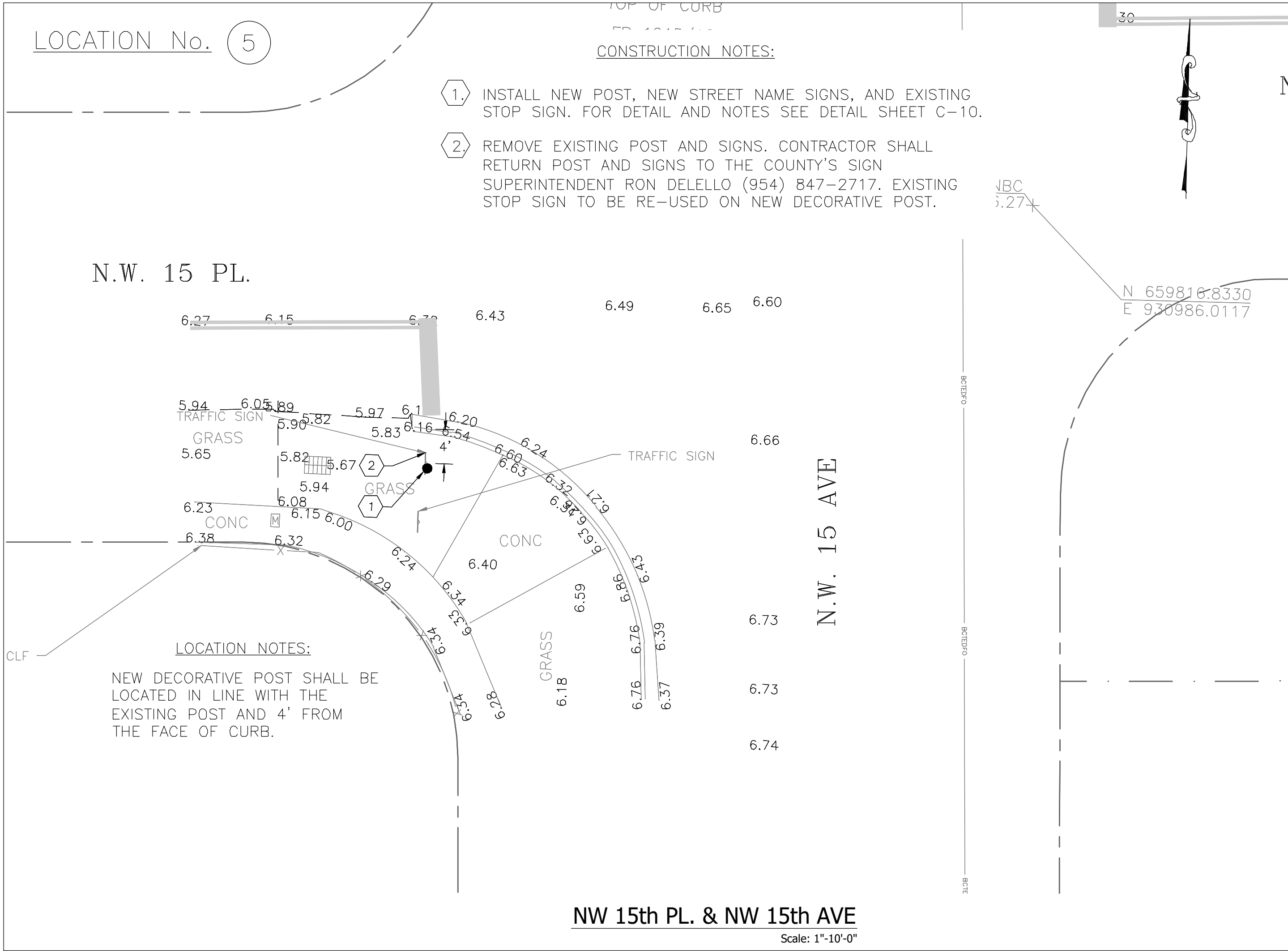
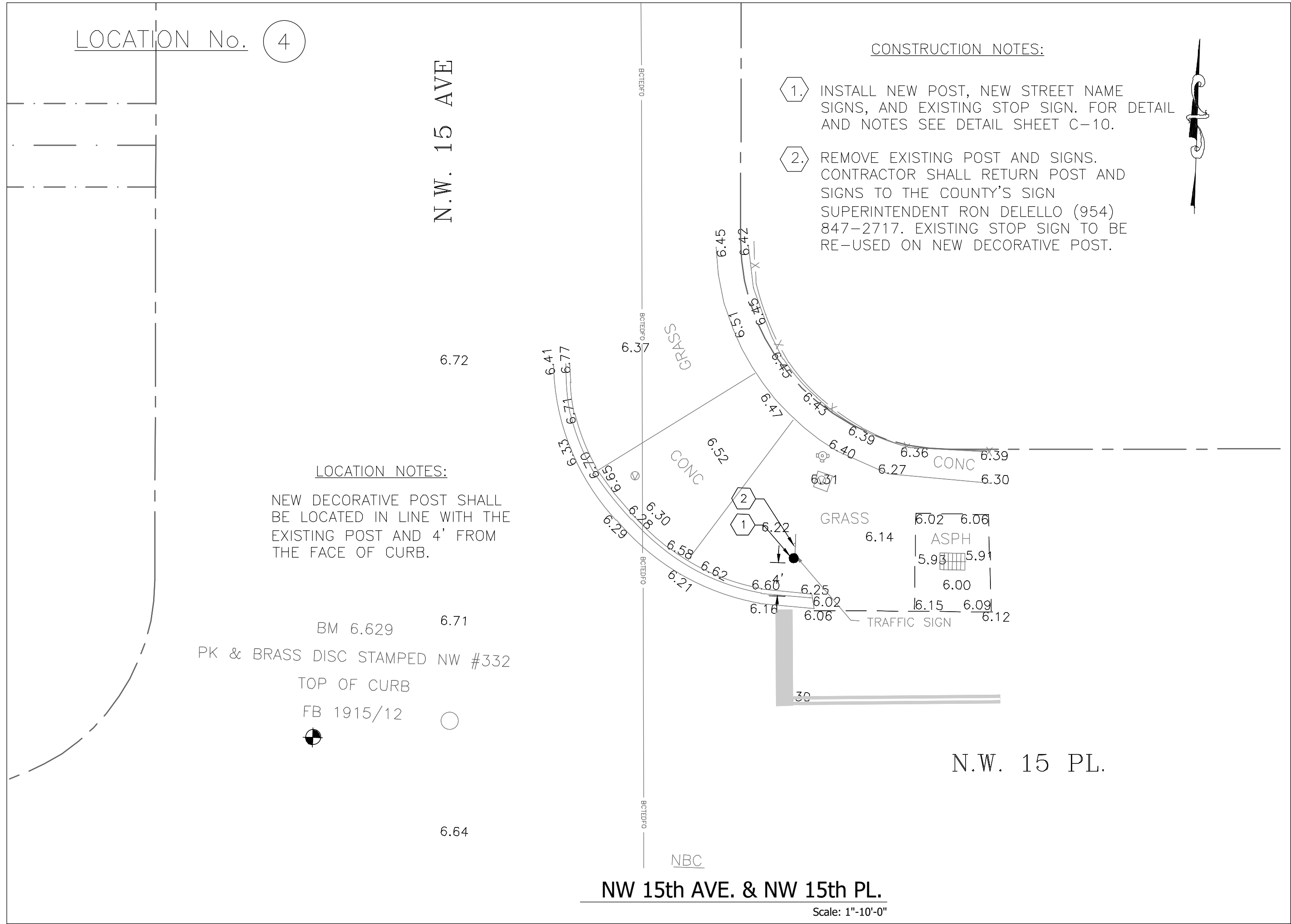
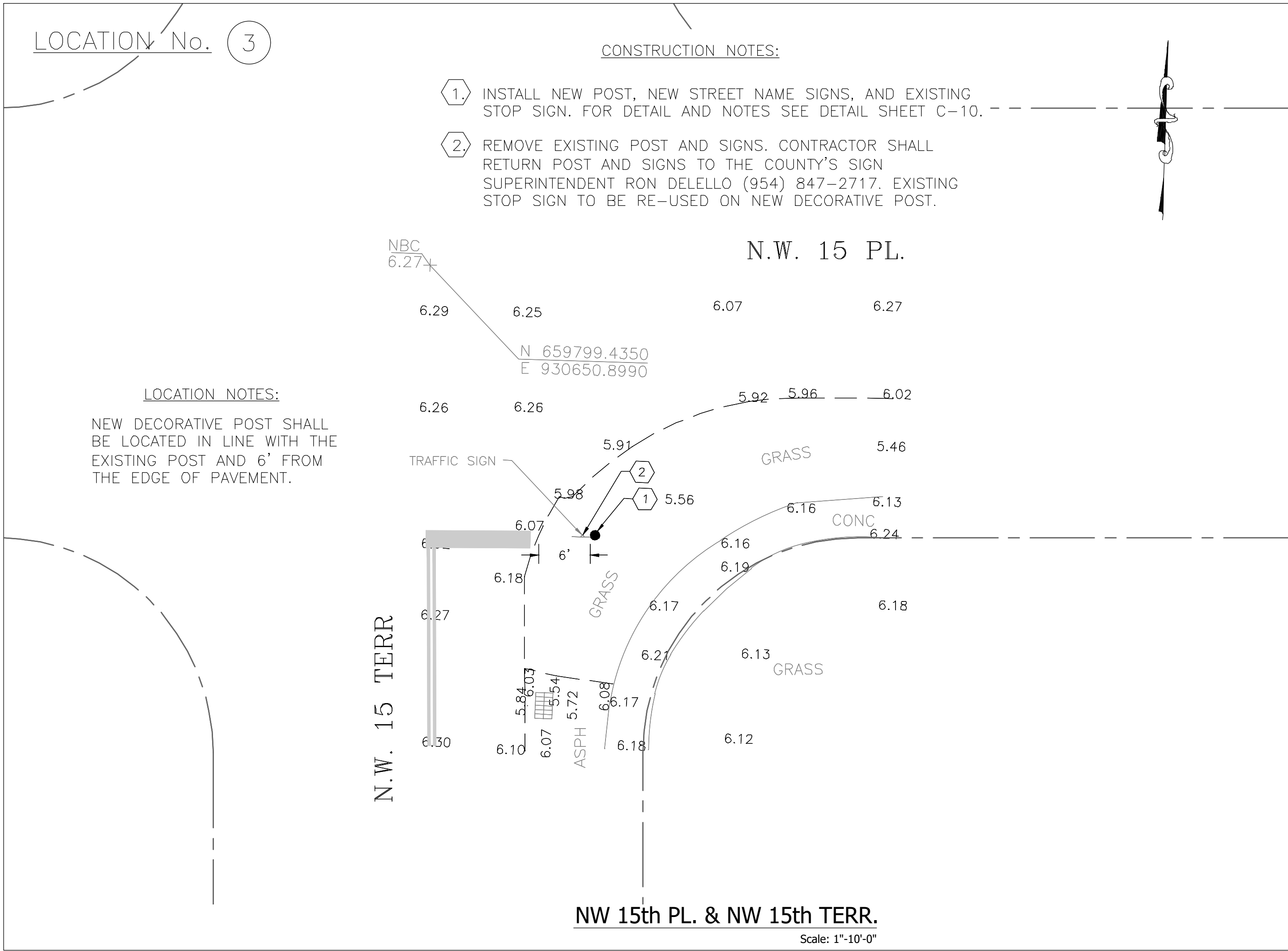
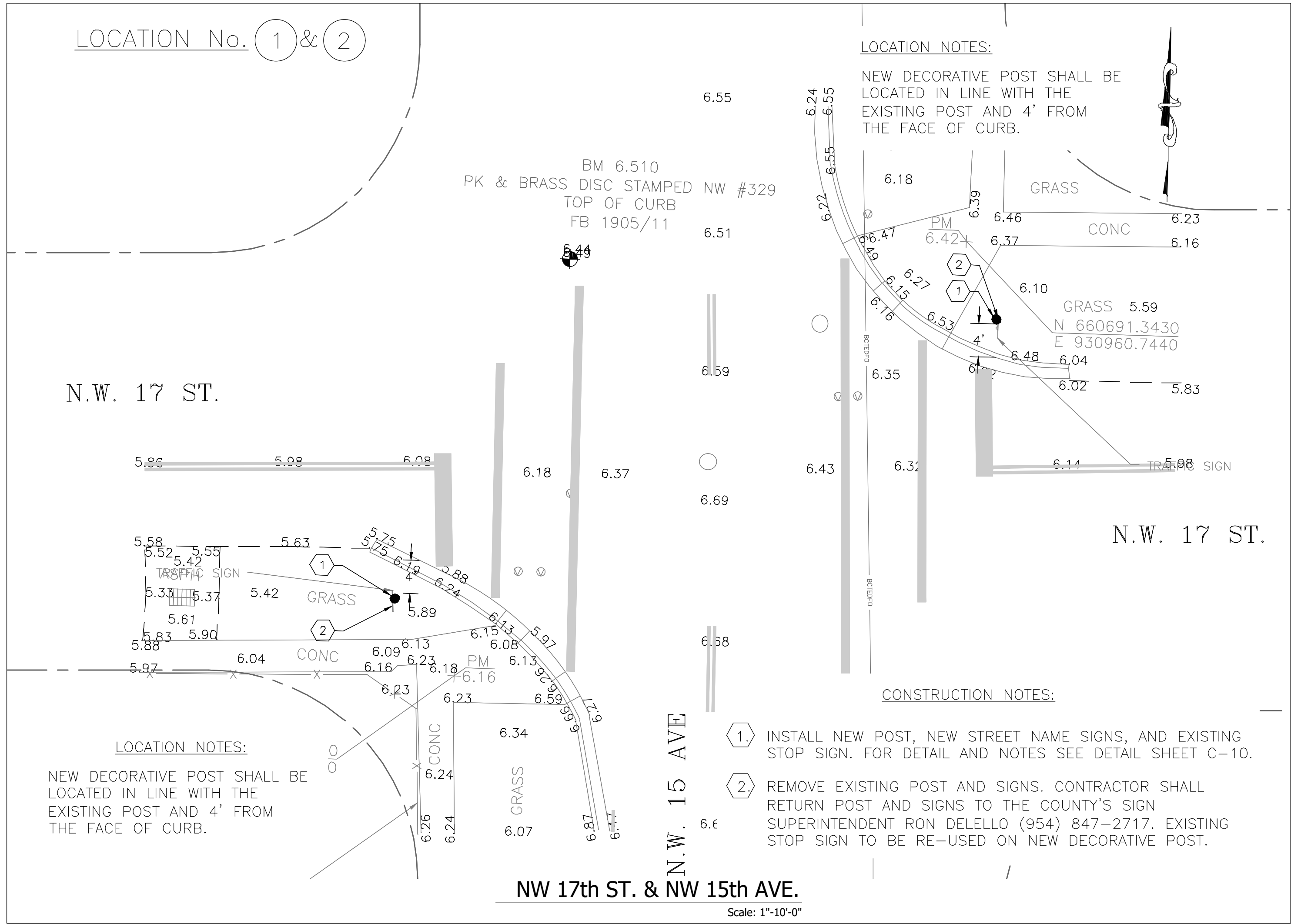

ENGINEER
FORT LAUDERDALE, P.E.
REG. NO. 70279
DATE:

DRAWN BY: BH
DESIGNED BY: LL
CHECKED BY: LL
FIELD BOOK:

DATE: September 18
SCALE: 1"=10'-0"

TEL: (954) 828-6588
FAX: (954) 828-5074

CITY OF FORT LAUDERDALE
PUBLIC WORKS DEPARTMENT
ENGINEERING & ARCHITECTURE

100 North Andrews Avenue, Fort Lauderdale, Florida 33301

NO.	DATE	BY	CHK'D	DESCRIPTION

PROJECT # 11963
LAUDERDALE MANORS
NEIGHBORHOOD IMPROVEMENTS
DECORATIVE STREET SIGNS
CONSTRUCTION PLAN

SHEET NO.
C07

TOTAL: 10

CAD FILE:
11963-MULTI-ROAD

DRAWING FILE NO.
4-140-94

CAM # 19-0548
Exhibit # 1
Page 347 of 362

p. 347

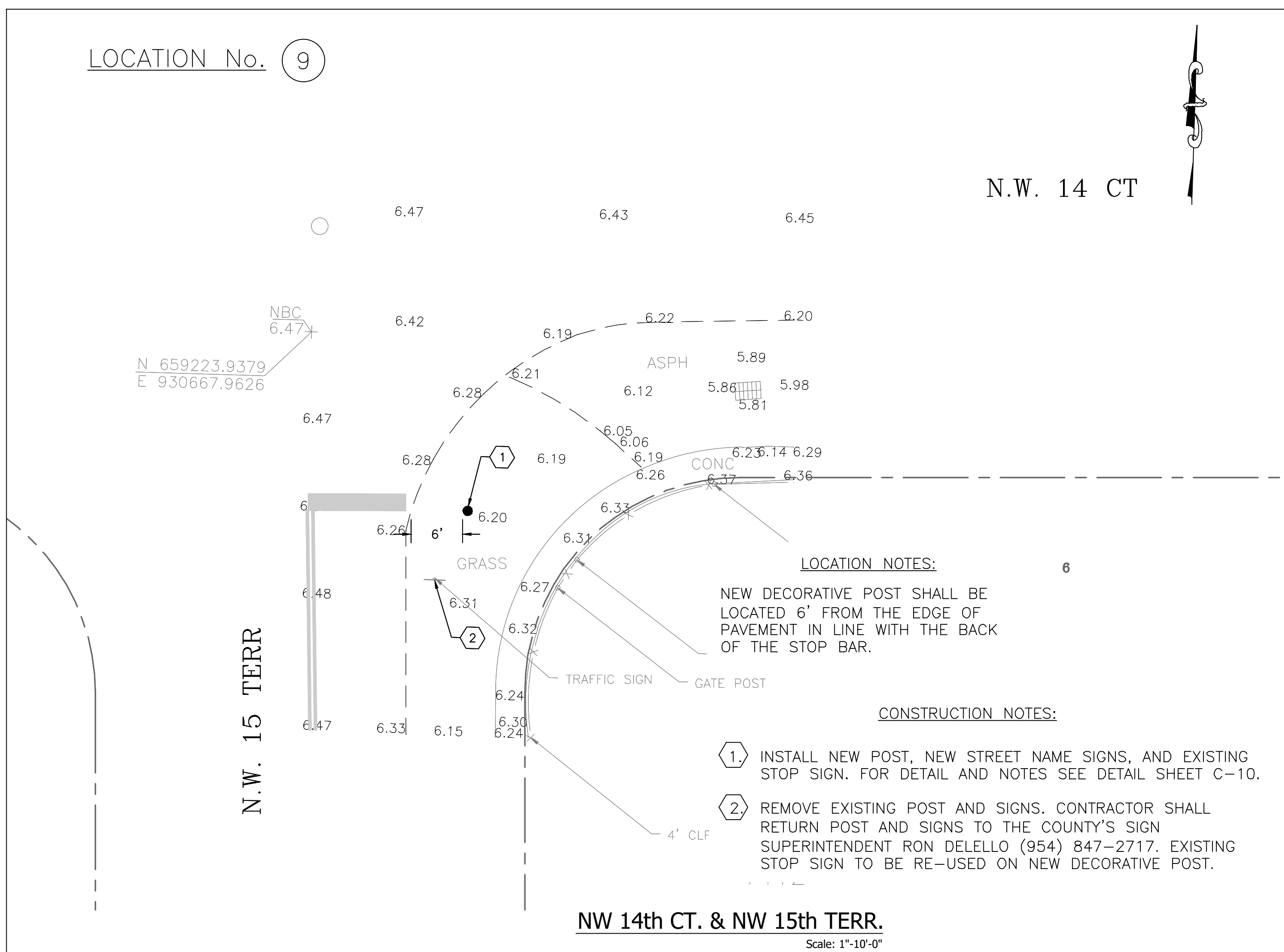
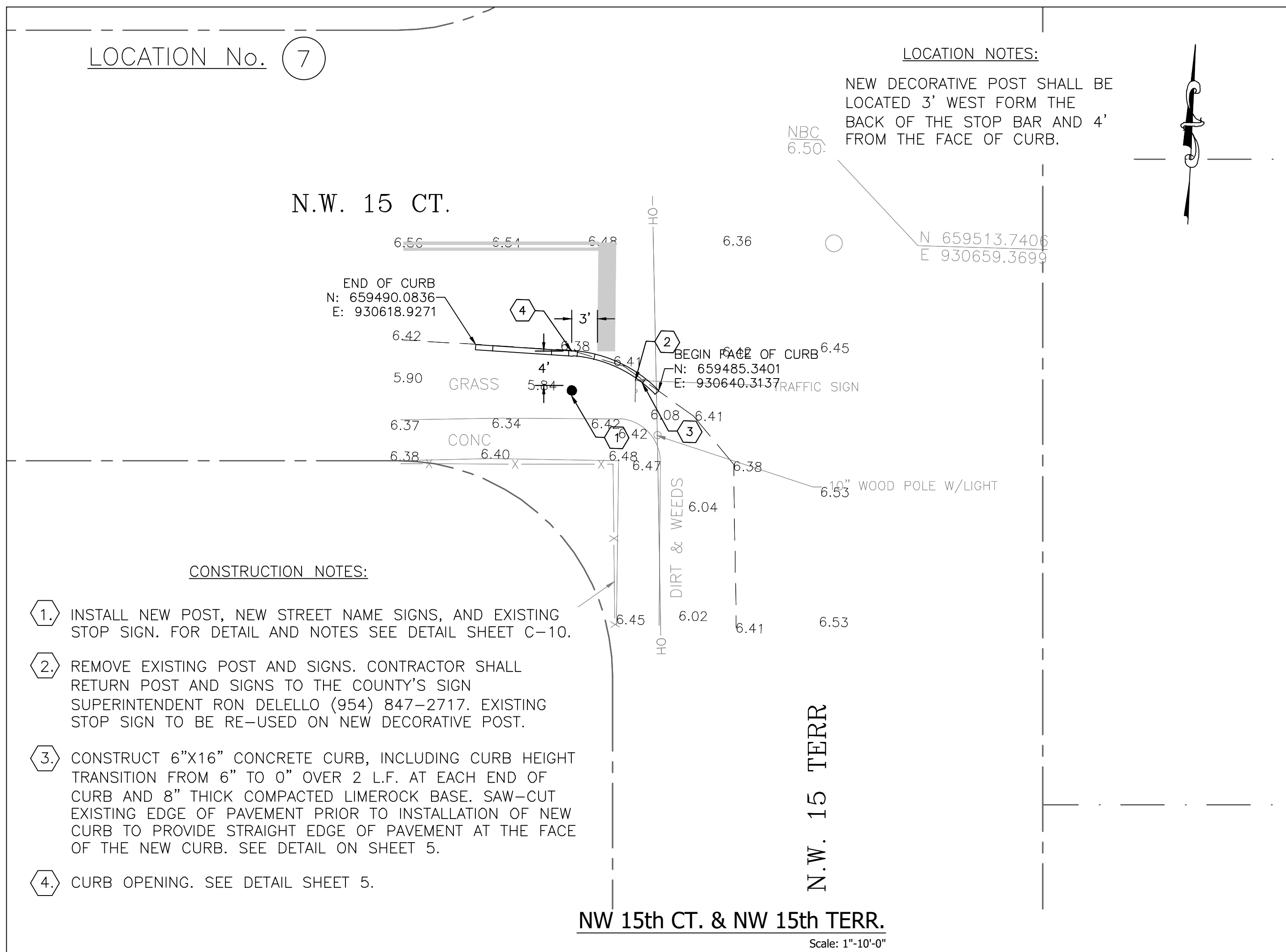

DRAWN BY: BH	DATE: September 18
DESIGNED BY: LL	SCALE: 1"=10'-0"
CHECKED BY: LL	
FIELD BOOK:	

100 North Andrews Avenue, Fort Lauderdale, Florida 33301

[illegible]

PROJECT # 11963
LAUDERDALE MANORS
NEIGHBORHOOD IMPROVEMENTS
DECORATIVE STREET SIGNS
CONSTRUCTION PLAN

SHEET NO.

C08

TOTAL:	10
--------	----

CAD FILE:

11963-MULTI-R

CAM # 19-054:
Exhibit #

LOCATION No. 10

N.W. 15 ST.

LOCATION NOTES:
NEW DECORATIVE POST SHALL BE LOCATED 2' WEST FROM THE BACK OF THE STOP BAR AND 6' FROM THE EDGE OF PAVEMENT.

NW 15th ST. & NW 15 TERR.

- CONSTRUCTION NOTES:
1. INSTALL NEW POST, NEW STREET NAME SIGNS, AND EXISTING STOP SIGN. FOR DETAIL AND NOTES SEE DETAIL SHEET C-10.
 2. REMOVE EXISTING POST AND SIGNS. CONTRACTOR SHALL RETURN POST AND SIGNS TO THE COUNTY'S SIGN SUPERINTENDENT RON DELELLO (954) 847-2717. EXISTING STOP SIGN TO BE RE-USED ON NEW DECORATIVE POST.

LOCATION No. 11

N.W. 14 CT

LOCATION NOTES:
NEW DECORATIVE POST SHALL BE LOCATED IN LINE WITH THE FRONT OF THE STOP BAR AND 6' FROM THE EDGE OF PAVEMENT.

NW 14th CT. & NW 14th ST.

- CONSTRUCTION NOTES:
1. INSTALL NEW POST, NEW STREET NAME SIGNS, AND EXISTING STOP SIGN. FOR DETAIL AND NOTES SEE DETAIL SHEET C-10.
 2. REMOVE EXISTING POST AND SIGNS. CONTRACTOR SHALL RETURN POST AND SIGNS TO THE COUNTY'S SIGN SUPERINTENDENT RON DELELLO (954) 847-2717. EXISTING STOP SIGN TO BE RE-USED ON NEW DECORATIVE POST.

LOCATION No. 12

N.W. 19 AVE

LOCATION NOTES:
NEW DECORATIVE POST SHALL BE LOCATED 4' EAST FROM THE BACK OF THE STOP BAR AND 6' FROM THE EDGE OF PAVEMENT.

NW 14th CT. & NW 19 AVE.

- CONSTRUCTION NOTES:
1. INSTALL NEW POST, NEW STREET NAME SIGNS, AND EXISTING STOP SIGN. FOR DETAIL AND NOTES SEE DETAIL SHEET C-10.
 2. REMOVE EXISTING POST AND SIGNS. CONTRACTOR SHALL RETURN POST AND SIGNS TO THE COUNTY'S SIGN SUPERINTENDENT RON DELELLO (954) 847-2717. EXISTING STOP SIGN TO BE RE-USED ON NEW DECORATIVE POST.

ENGINEER: LURIE, P.E.
REG. No. 78279
DATE:
DRAWN BY: BH
DESIGNED BY: LL
CHECKED BY: LL
FIELD BOOK:
18
September
1"=10'-0"

CITY OF FORT LAUDERDALE
PUBLIC WORKS DEPARTMENT
ENGINEERING & ARCHITECTURE
100 North Andrews Avenue, Fort Lauderdale, Florida 33301

NO.	REVISIONS		DESCRIPTION
	BY	CHK'D	

PROJECT # 11963
LAUDERDALE MANORS
NEIGHBORHOOD IMPROVEMENTS
DECORATIVE STREET SIGNS
CONSTRUCTION PLAN

SHEET NO.	C09
TOTAL:	10
CAD FILE:	11963-MULTI-ROAD
DRAWING FILE NO.	4-140-94

BID SET

Z:\11000\900-999\11963\DESIGN\DRAWINGS\CURRENT\PERMIT\11963-MULTI-ROAD.DWG

STREET SIGN LOCATION LEGEND

LOCATION No.	STREET SIGN	STREET SIGN	LOGO NAME	LOCATION No.	STREET SIGN	STREET SIGN	LOGO NAME
①	NW 17 ST	NW 15 AVE	LAUDERDALE MANORS	⑧	NW 13 ST	NW 15 TER	LAUDERDALE MANORS
②	NW 17 ST	NW 15 AVE	LAUDERDALE MANORS	⑨	NW 14 CT	NW 15 TER	LAUDERDALE MANORS
③	NW 15 PL	NW 15 TER	LAUDERDALE MANORS	⑩	NW 15 ST	NW 15 TER	LAUDERDALE MANORS
④	NW 15 AVE	NW 15 PL	LAUDERDALE MANORS	⑪	NW 14 CT	NW 14 ST	LAUDERDALE MANORS
⑤	NW 15 AVE	NW 15 PL	LAUDERDALE MANORS	⑫	NW 14 CT	NW 19 AVE	LAUDERDALE MANORS
⑥	NW 13 CT	NW 15 AVE	LAUDERDALE MANORS				
⑦	NW 15 CT	NW 15 TER	LAUDERDALE MANORS				



STREET NAME SIGNS— GROUND MOUNTED (D3)

- BLANK SIZE: .080 INCHES THICK ALUMINUM 9" HIGH BY 24" LONG.
- MATERIAL: COVER BLANK USING HIGH INTENSITY GRADE WHITE 3M #3870 OR EQUAL. REVERSE WEED (OR SILK SCREEN) LETTERING OR NUMBERS CUT FROM 3M #1177 GREEN ELECTRO CUT FILM OR EQUAL.
- LETTERING: LETTERING ON STREET NAME SIGNS SHOULD BE 6" HIGH IN CAPITAL LETTERS.
- FONT TYPE: HIGHWAY GOTHIC "C" SERIES IS THE STANDARD FONT TYPE WITH 25%–50% SPACING. HIGHWAY GOTHIC SERIES B, D, OR E MAY ALSO BE USED FOR ALPHA NAME.
- NOTE: SIGNS AS MANUFACTURED BY SESCO LIGHTING; TELEPHONE #561–324–8866.



STREET NAME / LOGO BRACKET RENDERING

SCALE 3"=1'-0"

NOTE:

THIS SHEET IS NOT INCLUDED IN BROWARD COUNTY'S APPROVAL OF THIS PLAN

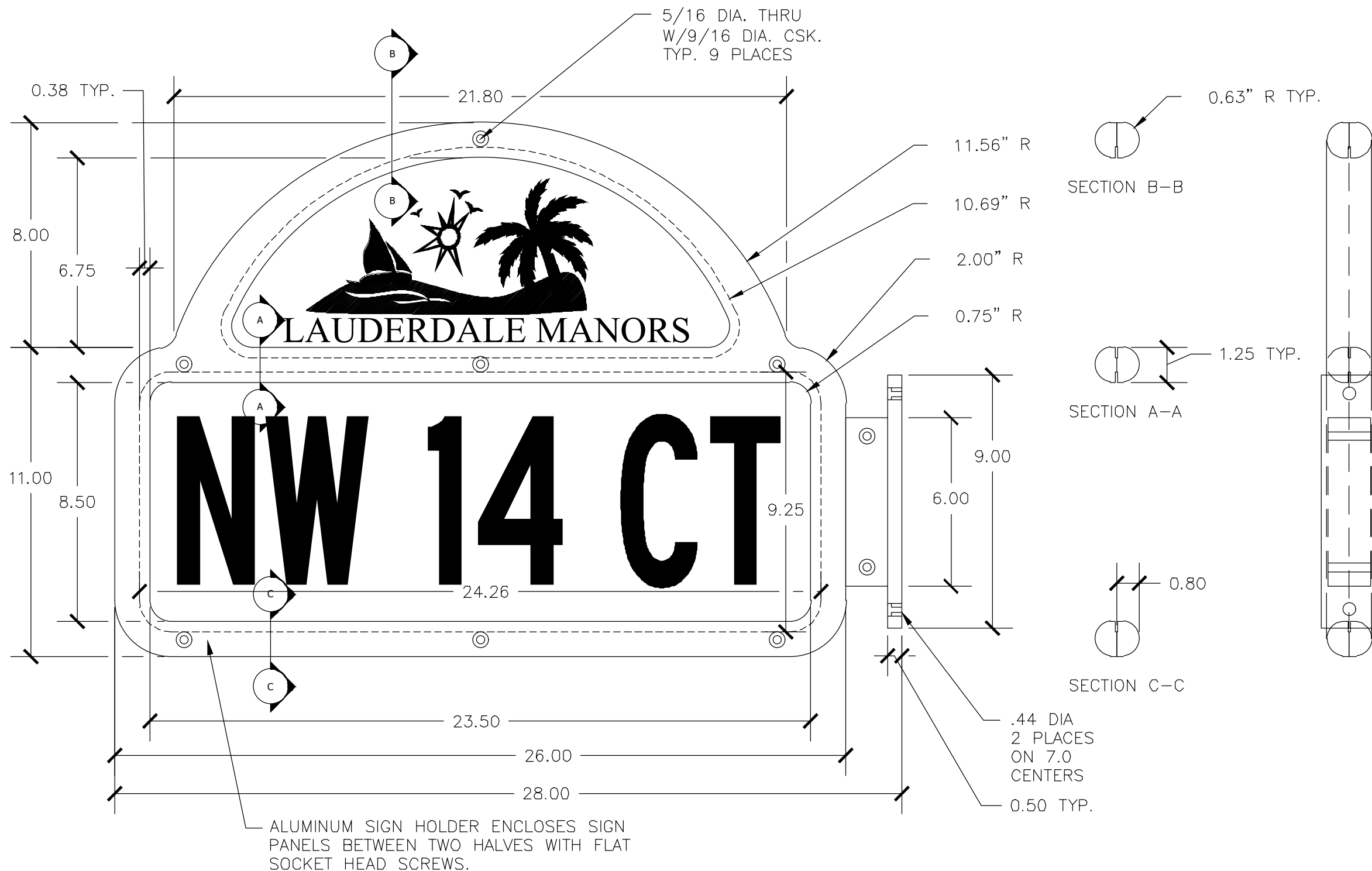

POLE ORIENTATIONS DETAIL

SCALE 3/4"=1'-0"

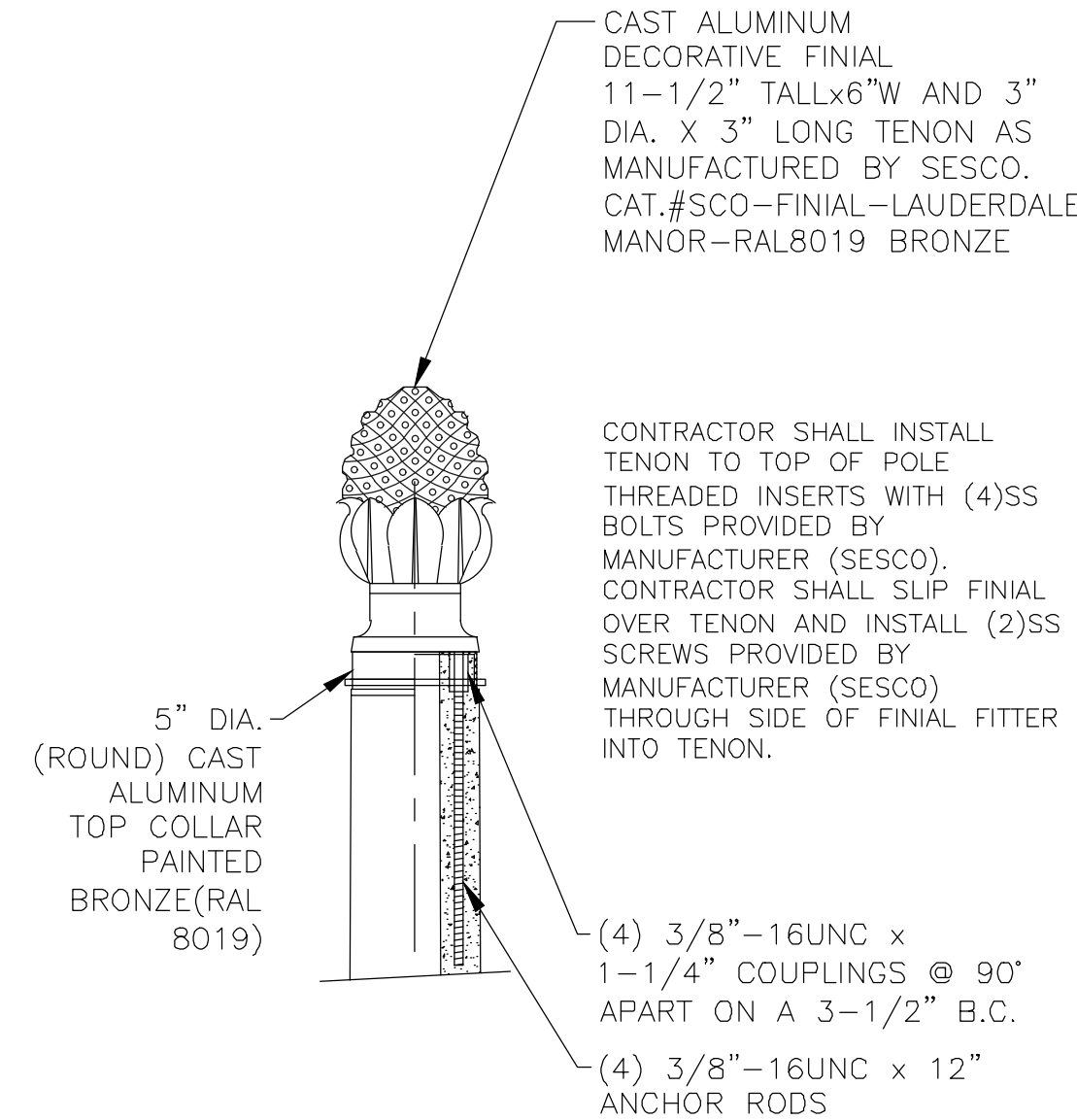
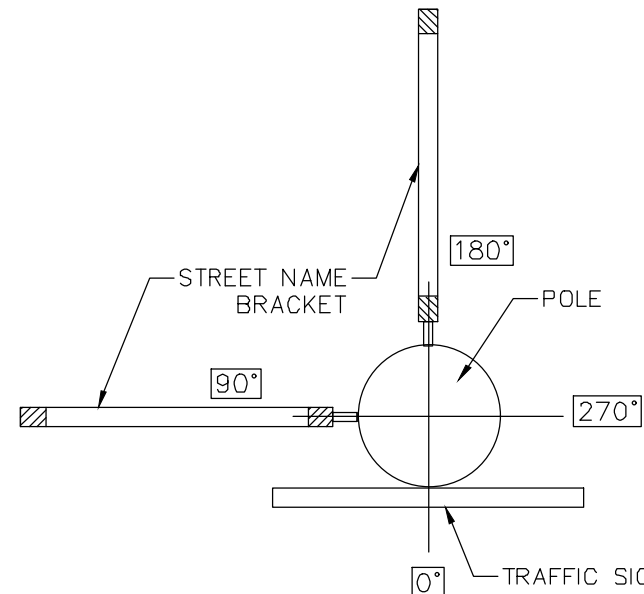

TOP MOUNT DETAIL

SCALE: NTS

NOTES:

- CONTRACTOR SHALL OBTAIN FROM POLE MANUFACTURE SIGNED AND SEALED DRAWING AND STRUCTURAL CALCULATIONS BY A FLORIDA REGISTERED STRUCTURAL ENGINEER, FOR COMPLETE POLE ASSEMBLY AND FOR POLE FOUNDATION AND SUBMIT TO THE CITY. CALCULATIONS SHALL BE BASED ON ASSEMBLY WITH POLE, STREET NAME SIGN BRACKETS, FINIAL, AND SOIL CONDITIONS TO SHOW COMPLIANCE WITH THE FLORIDA BUILDING CODE FOR WIND LOADING. CALCULATIONS SHALL BE FOR WORST CASE SOIL CONDITIONS. ALL CALCULATIONS SHALL BE CONFORMING TO THE FLORIDA BUILDING CODE LATEST EDITION FOR 170 MPH WIND. FOOT PRINT OF POLE FOUNDATION SHALL NOT EXCEED 20" IN DIAMETER. ALL ASSOCIATED COST FOR STRUCTURAL CALCULATIONS, SOIL TESTING, AND WIND LOAD ANALYSIS SHALL BE PAID BY THE CONTRACTOR.
- ALL PROPOSED SIGNAGE SHALL BE IN COORDINATION WITH THE FOLLOWING STANDARDS:
 - FLORIDA DEPARTMENT OF TRANSPORTATION (FDOT) STANDARD SPECIFICATIONS
 - FLORIDA ROADWAY AND TRAFFIC DESIGN STANDARDS
 - MANUAL ON UNIFORM TRAFFIC CONTROL DEVICES
 - BROWARD COUNTY TRAFFIC ENGINEERING
 - CITY OF FORT LAUDERDALE CONSTRUCTION STANDARDS AND SPECIFICATIONS
- CONTRACTOR SHALL BACKFILL AND COMPACT EXCAVATIONS TO ORIGINAL GRADE AND SHALL RESTORE SITES TO MATCH EXISTING CONDITIONS.
- CONTRACTOR SHALL PROVIDE TEMPORARY SIGNAGE IF INSTALLATION IS NOT COMPLETED AT THE END OF EACH WORK DAY. NONE OF THE INTERSECTIONS SHALL BE WITHOUT SIGNS AT ANY TIME.
- ALL POLES SHOULD BE ADJUSTED TO BE SET PLUMB, MAKE FINAL ADJUSTMENTS AS REQUIRED. ANY REQUIRED TREATMENT TO SOIL OR COMPACTION NECESSARY, WHERE POLE IS INSTALLED, TO BE COMPLETED BY CONTRACTOR.
- CONTRACTOR SHALL SUBMIT SHOP DRAWINGS OF STREET NAME SIGN FOR APPROVAL PRIOR TO ORDERING FROM MANUFACTURER.
- DECORATIVE POST TO BE MAINTAINED BY CITY OF FORT LAUDERDALE.
- ANY PIPE OF IRRIGATION SYSTEM THAT IS DAMAGED DURING POST INSTALLATION SHALL BE REPAIRED OR REPLACED BY THE CONTRACTOR AT NO COST TO THE CITY.

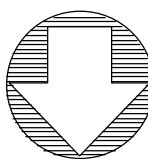
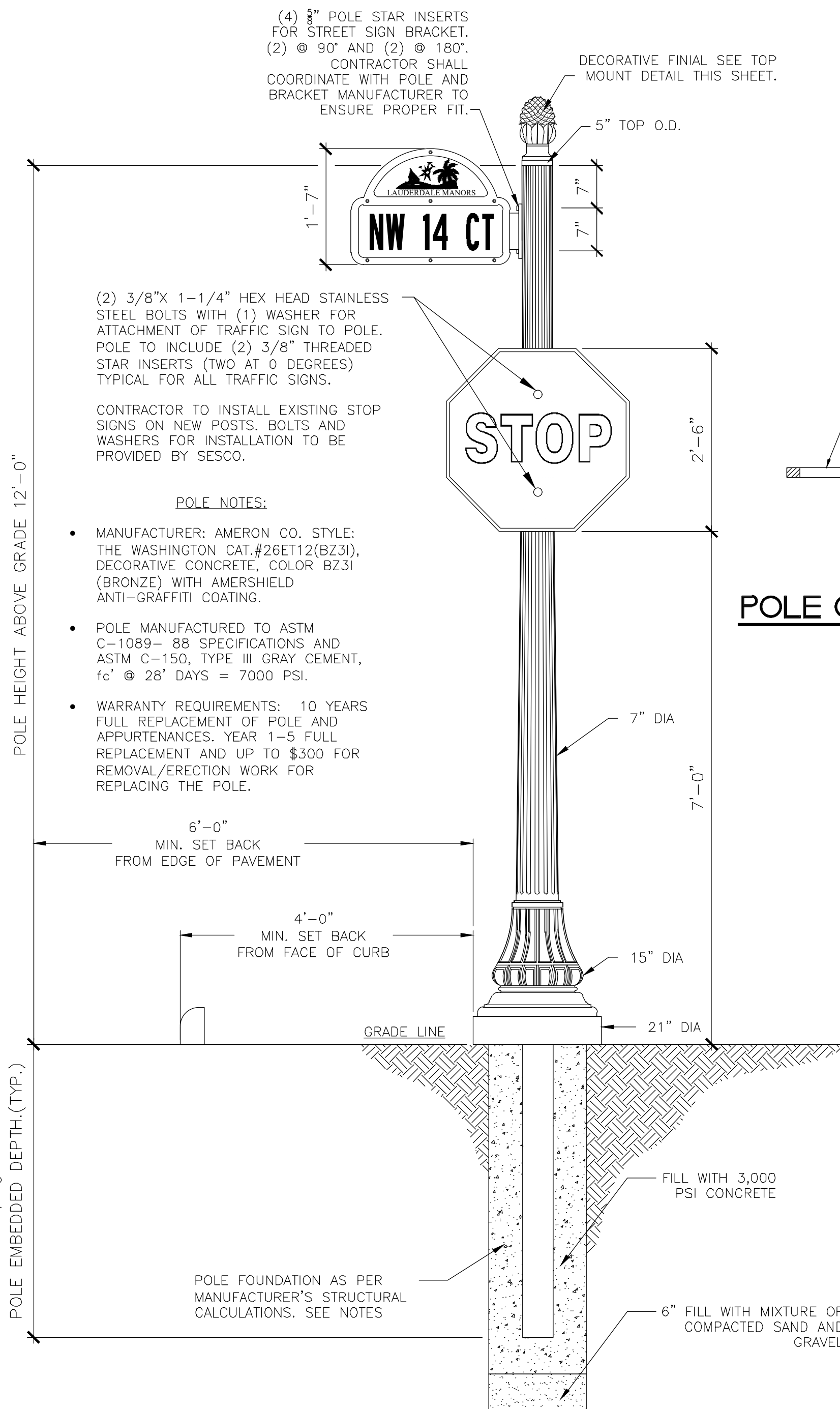

STREET SIGN POLE - ELEVATION

SCALE 3/4"=1'-0"

NEIGHBORHOOD LOGO SIGN

N.T.S.

DESIGNED BY: BH	CHECKED BY: LL	DATE: September 18	SCALE: 1/8"=1'-0"	AS SHOWN
IR	FIELD BOOK			

CITY OF FORT LAUDERDALE	PUBLIC WORKS DEPARTMENT	ENGINEERING & ARCHITECTURE
100 North Andrews Avenue, Fort Lauderdale, Florida 33301		

REV	DATE	BY	CHKD	DESCRIPTION

PROJECT # 11963
LAUDERDALE MANORS
NEIGHBORHOOD IMPROVEMENTS
DECORATIVE STREET SIGNS
POLE AND SIGN DETAILS

SHEET NO.	C10
TOTAL:	10
CAD FILE:	11963-DETL-C10
DRAWING FILE NO.	4-140-94

BID SET

CONSTRUCTION BID CERTIFICATION

Please Note: All fields below must be completed. If the field does not apply to you, please note N/A in that field. If you are a foreign corporation, you may be required to obtain a certificate of authority from the department of state, in accordance with Florida Statute §607.1501 (visit <http://www.dos.state.fl.us/>).

Company: (Legal Registration)

Address:

City: State: Zip:

Telephone No. FAX No. Email:

Does your firm qualify for MBE or WBE status: MBE ☐ WBE ☐

If a corporation, state the name of the President, Secretary and Resident Agent. If a partnership, state the names of all partners. If a trade name, state the names of the individuals who do business under the trade name.

<input type="text"/>	<input type="text"/>	<input type="text"/>	<input type="text"/>
Name	Title	Name	Title
<input type="text"/>	<input type="text"/>	<input type="text"/>	<input type="text"/>
Name	Title	Name	Title

ADDENDUM ACKNOWLEDGEMENT - Bidder acknowledges that the following addenda have been received and are included in the bid:

Addendum No.	Date Received	Addendum No.	Date Received	Addendum No.	Date Received	Addendum No.	Date Received
<input type="text"/>	<input type="text"/>	<input type="text"/>	<input type="text"/>	<input type="text"/>	<input type="text"/>	<input type="text"/>	<input type="text"/>

VARIANCES: If you take exception or have variances to any term, condition, specification, or requirement in this bid you must specify such variance in the space provided below or reference in the space provided below all variances contained on other pages within your bid. Additional pages may be attached if necessary. No variances will be deemed to be part of the bid submitted unless such is listed and contained in the space provided below. The City does not, by virtue of submitting a variance, necessarily accept any variances. If no statement is contained in the below space, it is hereby implied that your response is in full compliance with this competitive solicitation. If you do not have variances, simply mark N/A. If submitting your response electronically through BIDS SYNC you must also click the "Take Exception" button.

The below signatory affirms that he has or will obtain all required permits and licenses from the appropriate agencies, and that his firm is authorized to do business in the State of Florida. The below signatory agrees to furnish all labor, tools, material, equipment and supplies, and to sustain all the expense incurred in doing the work set forth in strict accordance with the bid plans and contract documents at the unit prices indicated if awarded a contract. The below signatory has not divulged to, discussed, or compared this bid with other bidders, and has not colluded with any other bidder or parties to this bid whatsoever. Furthermore, the undersigned guarantees the truth and accuracy of all statements and answers contained in this bid. The below signatory also hereby agrees, by virtue of submitting or attempting to submit a bid, that in no event shall the City's liability for bidder's direct, indirect, incidental, consequential, special or exemplary damages, expenses, or lost profits arising out of this competitive solicitation process, including but not limited to public advertisement, bid conferences, site visits, evaluations, oral presentations, or award proceedings exceed the amount of Five Hundred Dollars (\$500.00). This limitation shall not apply to claims arising under any provision of indemnification or the City protest ordinance contained in this competitive solicitation.

Submitted by:

Name (printed)

Date:

Signature

Date:

NON-COLLUSION STATEMENT:

By signing this offer, the vendor/contractor certifies that this offer is made independently and *free* from collusion. Vendor shall disclose below any City of Fort Lauderdale, FL officer or employee, or any relative of any such officer or employee who is an officer or director of, or has a material interest in, the vendor's business, who is in a position to influence this procurement.

Any City of Fort Lauderdale, FL officer or employee who has any input into the writing of specifications or requirements, solicitation of offers, decision to award, evaluation of offers, or any other activity pertinent to this procurement is presumed, for purposes hereof, to be in a position to influence this procurement.

For purposes hereof, a person has a material interest if they directly or indirectly own more than 5 percent of the total assets or capital stock of any business entity, or if they otherwise stand to personally gain if the contract is awarded to this vendor.

In accordance with City of Fort Lauderdale, FL Policy and Standards Manual, 6.10.8.3,

3.3. City employees may not contract with the City through any corporation or business entity in which they or their immediate family members hold a controlling financial interest (e.g. ownership of five (5) percent or more).

3.4. Immediate family members (spouse, parents and children) are also prohibited from contracting with the City subject to the same general rules.

Failure of a vendor to disclose any relationship described herein shall be reason for debarment in accordance with the provisions of the City Procurement Code.

NAME**RELATIONSHIPS**

-

In the event the vendor does not indicate any names, the City shall interpret this to mean that the vendor has indicated that no such relationships exist.

CONSTRUCTION BID CERTIFICATION

Please Note: All fields below must be completed. If the field does not apply to you, please note N/A in that field. If you are a foreign corporation, you may be required to obtain a certificate of authority from the department of state, in accordance with Florida Statute §607.1501 (visit <http://www.dos.state.fl.us/>).

Company: (Legal Registration)

Address:

City: State: Zip:

Telephone No. FAX No. Email:

Does your firm qualify for MBE or WBE status: MBE ☐ WBE ☐

If a corporation, state the name of the President, Secretary and Resident Agent. If a partnership, state the names of all partners. If a trade name, state the names of the individuals who do business under the trade name.

<input type="text"/>	<input type="text"/>	<input type="text"/>	<input type="text"/>
Name	Title	Name	Title
<input type="text"/>	<input type="text"/>	<input type="text"/>	<input type="text"/>
Name	Title	Name	Title

ADDENDUM ACKNOWLEDGEMENT - Bidder acknowledges that the following addenda have been received and are included in the bid:

Addendum No.	Date Received	Addendum No.	Date Received	Addendum No.	Date Received	Addendum No.	Date Received
<input type="text"/>	<input type="text"/>	<input type="text"/>	<input type="text"/>	<input type="text"/>	<input type="text"/>	<input type="text"/>	<input type="text"/>

VARIANCES: If you take exception or have variances to any term, condition, specification, or requirement in this bid you must specify such variance in the space provided below or reference in the space provided below all variances contained on other pages within your bid. Additional pages may be attached if necessary. No variances will be deemed to be part of the bid submitted unless such is listed and contained in the space provided below. The City does not, by virtue of submitting a variance, necessarily accept any variances. If no statement is contained in the below space, it is hereby implied that your response is in full compliance with this competitive solicitation. If you do not have variances, simply mark N/A. If submitting your response electronically through BIDS SYNC you must also click the "Take Exception" button.

5

6

The below signatory affirms that he has or will obtain all required permits and licenses from the appropriate agencies, and that his firm is authorized to do business in the State of Florida. The below signatory agrees to furnish all labor, tools, material, equipment and supplies, and to sustain all the expense incurred in doing the work set forth in strict accordance with the bid plans and contract documents at the unit prices indicated if awarded a contract. The below signatory has not divulged to, discussed, or compared this bid with other bidders, and has not colluded with any other bidder or parties to this bid whatsoever. Furthermore, the undersigned guarantees the truth and accuracy of all statements and answers contained in this bid. The below signatory also hereby agrees, by virtue of submitting or attempting to submit a bid, that in no event shall the City's liability for bidder's direct, indirect, incidental, consequential, special or exemplary damages, expenses, or lost profits arising out of this competitive solicitation process, including but not limited to public advertisement, bid conferences, site visits, evaluations, oral presentations, or award proceedings exceed the amount of Five Hundred Dollars (\$500.00). This limitation shall not apply to claims arising under any provision of indemnification or the City's protest ordinance contained in this competitive solicitation.

Submitted by:

Name (printed)

Signature

|_____|
Date:

|_____|
Title

LOCAL BUSINESS PRICE PREFERENCE CERTIFICATION STATEMENT

The Business identified below certifies that it qualifies for the local business price preference classification as indicated herein, and further certifies and agrees that it will re-affirm its local preference classification annually no later than thirty (30) calendar days prior to the anniversary of the date of a contract awarded pursuant to this ITB. Violation of the foregoing provision may result in contract termination.

- (1)
Business Name
- is a **Class A** Business as defined in City of Fort Lauderdale Ordinance No. C-17-26, Sec.2-186. A copy of the City of Fort Lauderdale current year Business Tax Receipt and a complete list of full-time employees and evidence of their addresses shall be provided within 10 calendar days of a formal request by the City.
- (2)
Business Name
- is a **Class B** Business as defined in the City of Fort Lauderdale Ordinance No. C-17-26, Sec.2-186. A copy of the Business Tax Receipt or a complete list of full-time employees and evidence of their addresses shall be provided within 10 calendar days of a formal request by the City.
- (3)
Business Name
- is a **Class C** Business as defined in the City of Fort Lauderdale Ordinance No. C-17-26, Sec.2-186. A copy of the Broward County Business Tax Receipt shall be provided within 10 calendar days of a formal request by the City.
- (4)
Business Name
- requests a **Conditional Class A** classification as defined in the City of Fort Lauderdale Ordinance No. C-17-26, Sec.2-186. Written certification of intent shall be provided within 10 calendar days of a formal request by the City.
- (5)
Business Name
- requests a **Conditional Class B** classification as defined in the City of Fort Lauderdale Ordinance No. C-17-26, Sec.2-186. Written certification of intent shall be provided within 10 calendar days of a formal request by the City.
- (6)
Business Name
- is considered a **Class D** Business as defined in the City of Fort Lauderdale Ordinance No. C-17-26, Sec.2-186 and does not qualify for Local Preference consideration.

BIDDER'S COMPANY:

AUTHORIZED
COMPANY
PERSON:

**CONTRACTOR'S CERTIFICATE OF COMPLIANCE WITH
NON-DISCRIMINATION PROVISIONS OF THE CONTRACT**

The completed and signed form should be returned with the Contractor's submittal. If not provided with submittal, the Contractor must submit within three business days of City's request. Contractor may be deemed non-responsive for failure to fully comply within stated timeframes.

Pursuant to City Ordinance Sec. 2-17(a)(i)(ii), bidders must certify compliance with the Non-Discrimination provision of the ordinance.

- (a) Contractors doing business with the City shall not discriminate against their employees based on the employee's race, color, religion, gender (including identity or expression), marital status, sexual orientation, national origin, age, disability or any other protected classification as defined by applicable law.

Contracts. Every Contract exceeding \$100,000, or otherwise exempt from this section shall contain language that obligates the Contractor to comply with the applicable provisions of this section.

The Contract shall include provisions for the following:

- (i) The Contractor certifies and represents that it will comply with this section during the entire term of the contract.
- (ii) The failure of the Contractor to comply with this section shall be deemed to be a material breach of the contract, entitling the City to pursue any remedy stated below or any remedy provided under applicable law.

Authorized Signature

Print Name and Title

Date

QUESTIONNAIRE SHEET

PLEASE PRINT OR TYPE:

Firm Name: President

Business Address:

<input type="text"/>	5
<input type="text"/>	6

Telephone:

Fax:

E-Mail Address:

What was the last project of this nature which you completed? Include the year, description, and contract value.

<input type="text"/>	5
<input type="text"/>	6

The following are named as three corporations and representatives of those corporations for which you have performed work similar to that required by this contract, and which the City may contact as your references (include addresses, telephone numbers and e-mail addresses). Include the project name, year, description, and contract value.

<input type="text"/>
<input type="text"/>
<input type="text"/>

How many years has your organization been in business?

Have you ever failed to complete work awarded to you; if so, where and why?

The name of the qualifying agent for the firm and his position is: Certificate of Competency Number of Qualifying Agent: Effective Date: Expiration Date: Licensed in: Engineering Contractor's License #

(County/State)

Expiration Date:

NOTE: To be considered for award of this contract, the bidder must submit a financial statement upon request.

NOTE: Contractor must have proper licensing and shall provide copy of same with his proposal.

QUESTIONNAIRE SHEET

1. Have you personally inspected the proposed work and have you a complete plan for its performance?

	5
	6

2. Will you sublet any part of this work? If so, list the portions or specialties of the work that you will.

a)

--

b)

--

c)

--

d)

--

e)

--

f)

--

g)

--

3. What equipment do you own that is available for the work?

	5
	6

4. What equipment will you purchase for the proposed work?

	5
	6

5. What equipment will you rent for the proposed work?

	5
	6

BID/PROPOSAL CERTIFICATION

Please Note: If responding to this solicitation through BidSync, the electronic version of the bid response will prevail, unless a paper version is clearly marked **by the bidder** in some manner to indicate that it will supplant the electronic version. All fields below must be completed. If the field does not apply to you, please note N/A in that field.

If you are a foreign corporation, you may be required to obtain a certificate of authority from the department of state, in accordance with Florida Statute §607.1501 (visit <http://www.dos.state.fl.us/>).

Company: (Legal Registration)

Address:

City: State: Zip:

Telephone No. FAX No. Email:

Delivery: Calendar days after receipt of Purchase Order (**section 1.02 of General Conditions**):

Total Bid Discount (**section 1.05 of General Conditions**):

Does your firm qualify for MBE or WBE status (**section 1.09 of General Conditions**): MBE ☐ WBE ☐

ADDENDUM ACKNOWLEDGEMENT - Proposer acknowledges that the following addenda have been received and are included in the proposal:

<u>Addendum No.</u>	<u>Date Issued</u>	<u>Addendum No.</u>	<u>Date Issued</u>	<u>Addendum No.</u>	<u>Date Issued</u>
<input type="text"/>	<input type="text"/>	<input type="text"/>	<input type="text"/>	<input type="text"/>	<input type="text"/>
<input type="text"/>	<input type="text"/>	<input type="text"/>	<input type="text"/>	<input type="text"/>	<input type="text"/>
<input type="text"/>	<input type="text"/>	<input type="text"/>	<input type="text"/>	<input type="text"/>	<input type="text"/>
<input type="text"/>	<input type="text"/>	<input type="text"/>	<input type="text"/>	<input type="text"/>	<input type="text"/>

VARIANCES: If you take exception or have variances to any term, condition, specification, scope of service, or requirement in this competitive solicitation you must specify such exception or variance in the space provided below or reference in the space provided below all variances contained on other pages within your response. Additional pages may be attached if necessary. No exceptions or variances will be deemed to be part of the response submitted unless such is listed and contained in the space provided below. The City does not, by virtue of submitting a variance, necessarily accept any variances. If no statement is contained in the below space, it is hereby implied that your response is in full compliance with this competitive solicitation. If you do not have variances, simply mark N/A. **If submitting your response electronically through BIDSINC you must also click the "Take Exception" button.**

5

6

The below signatory hereby agrees to furnish the following article(s) or services at the price(s) and terms stated subject to all instructions, conditions, specifications addenda, legal advertisement, and conditions contained in the bid/proposal. I have read all attachments including the specifications and fully understand what is required. By submitting this signed proposal I will accept a contract if approved by the City and such acceptance covers all terms, conditions, and specifications of this bid/proposal. The below signatory also hereby agrees, by virtue of submitting or attempting to submit a response, that in no event shall the City's liability for respondent's direct, indirect, incidental, consequential, special or exemplary damages, expenses, or lost profits arising out of this competitive solicitation process, including but not limited to public advertisement, bid conferences, site visits, evaluations, oral presentations, or award proceedings exceed the amount of Five Hundred Dollars (\$500.00). This limitation shall not apply to claims arising under any provision of indemnification or the City's protest ordinance contained in this competitive solicitation.

Submitted by:

Name (printed)

Signature

Date:

Title

Question and Answers for Bid #12145-193 - Lauderdale Manors Neighborhood Improvements Project 11963

Overall Bid Questions

There are no questions associated with this bid.