

Florida Certificate of  
Authorization # - 7928

NO.	DESCRIPTION	DATE
-----	-------------	------

THESE PLANS ARE NOT FULLY PERMITTED  
AND ARE SUBJECT TO REVISIONS MADE  
DURING THE PERMITTING PROCESS.  
RESPONSIBILITY FOR THE USE OF THESE  
PLANS PRIOR TO OBTAINING PERMITS  
FROM ALL AGENCIES HAVING JURISDICTION  
OVER THE PROJECT WILL FALL SOLELY  
UPON THE USER.

909 SISTRUNK  
FORT LAUDERDALE  
FL 33311-9024

CHECKED BY: APR

SEAL &amp; SIGNATURE

BRETT HERTZLER, R.A.  
FL LICENSE NO. AR 98703

SHEET TITLE

## DETAILS

SHEET NUMBER

## B-2

PROJECT NO. 2580-5



NW 9TH AVENUE



**FBC BUILDING TYPE:**  
**TYPE 1B**

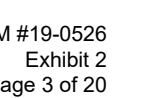

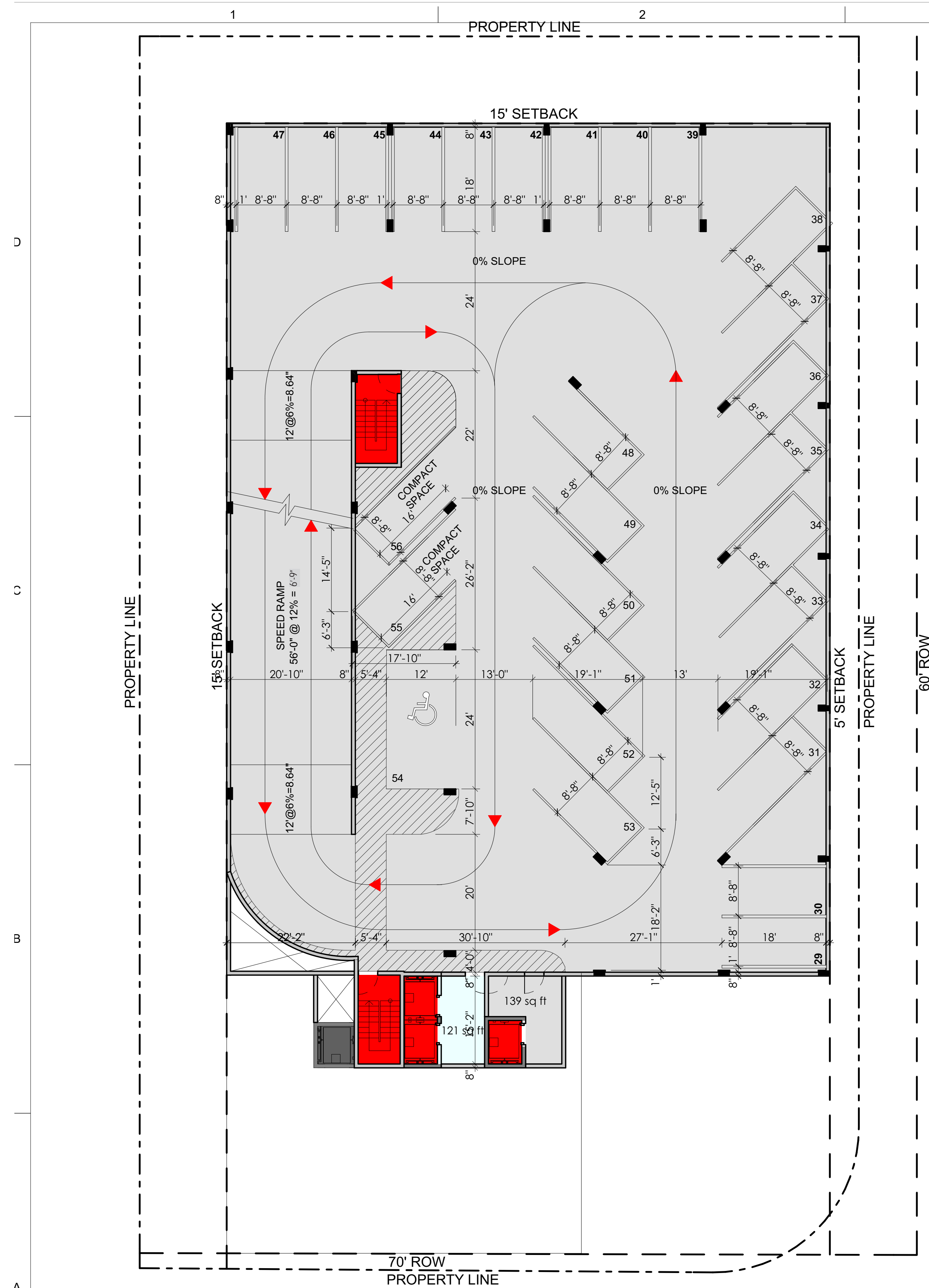

1 | THIRD FLOOR

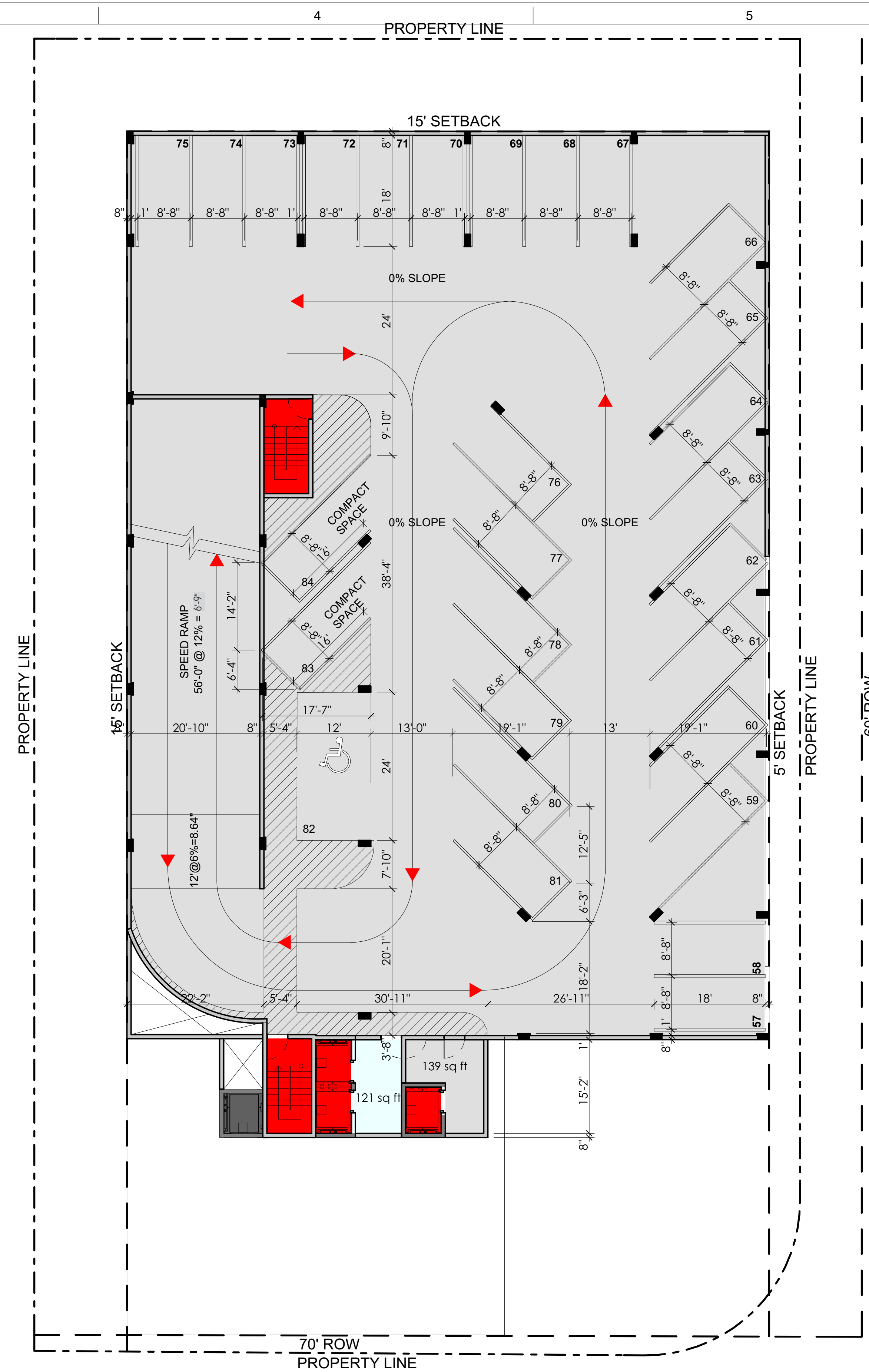

2 | FOURTH FLOOR



301 East Atlantic Boulevard  
Pompano Beach, Florida 33060-6643

2160 NW 82<sup>nd</sup> Avenue  
Doral, Florida 33122

PH: (954) 788-3400

Florida Certificate of  
Authorization # - 7928



BID / CONTRACT NO. :

## REVISIONS

[illegible]

PRELIMINARY PLAN

**NOT FOR CONSTRUCTION**  
THESE PLANS ARE NOT FULLY PERMITTED  
AND ARE SUBJECT TO REVISIONS MADE  
DURING THE PERMITTING PROCESS.  
RESPONSIBILITY FOR THE USE OF THESE  
PLANS PRIOR TO OBTAINING PERMITS  
FROM ALL AGENCIES HAVING JURISDICTION  
OVER THE PROJECT WILL FALL SOLELY  
UPON THE USER.

909 SISTRUNK  
BLVD.

909 SISTRUNK  
FORT LAUDERDALE  
FL 33311-9024

SCALE:  $1/8" = 1'-0"$

DATE ISSUED:	Project Issue Date
--------------	--------------------

DRAWN BY:	DRW
-----------	-----

DESIGNED BY:	CHK
--------------	-----

CHECKED BY:	APR
-------------	-----

SEAL &amp; SIGNATURE:

BRETT HERTZLER, R.A.  
FL LICENSE NO. AR 98703

SHEET TITLE

### THIRD AND FOURTH FLOORS

SHEET NUMBER

**C-2**

PROJECT NO. 2580-5





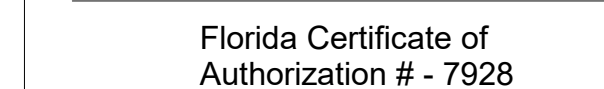

BID / CONTRACT NO. :

## REVISIONS

[illegible]

PRELIMINARY PLAN  
NOT FOR CONSTRUCTION

**NOT FOR CONSTRUCTION**  
THESE PLANS ARE NOT FULLY PERMITTED  
AND ARE SUBJECT TO REVISIONS MADE  
DURING THE PERMITTING PROCESS.  
RESPONSIBILITY FOR THE USE OF THESE  
PLANS PRIOR TO OBTAINING PERMITS  
FROM ALL AGENCIES HAVING JURISDICTION  
OVER THE PROJECT WILL FALL SOLELY  
UPON THE USER.

909 SISTRUNK  
BLVD.

909 SISTRUNK  
FORT LAUDERDALE  
FL 33311-9024

SCALE:  $1/8" = 1'-0"$

DATE ISSUED:	Project Issue Date
--------------	--------------------

DATE ISSUED:	Project Issue Date
DRAWN BY:	DRW

DRAWN BY:	DRW
DESIGNED BY:	CHK

DESIGNED BY:	CHK
CHECKED BY:	APR

SEAL &amp; SIGNATURE:

BRETT HERTZLER, R.A.  
FL LICENSE NO. AR 98703

## SHEET TITLE

## CONTEXT ELEVATIONS

SHEET NUMBER

**C-6**

PROJECT NO. 2580-5



[illegible]

**PRELIMINARY PLAN**  
**NOT FOR CONSTRUCTION**  
THESE PLANS ARE NOT FULLY PERMITTED  
AND ARE SUBJECT TO REVISIONS MADE  
DURING THE PERMITTING PROCESS.  
RESPONSIBILITY FOR THE USE OF THESE  
PLANS PRIOR TO OBTAINING PERMITS  
FROM ALL AGENCIES HAVING JURISDICTION  
OVER THE PROJECT WILL FALL SOLELY  
UPON THE USER.

909 SISTRUNK  
BLVD.

909 SISTRUNK  
FORT LAUDERDALE  
FL 33311-9024

SCALE:  $1/8" =$

DATE ISSUED:	Project Issue
--------------	---------------

DRAWN BY:

DESIGNED BY:

CHECKED BY:

SEAL &amp; SIGNATURE:

BRETT HERTZLER, R.A.  
FL LICENSE NO. AR 98703

SHEET TITLE

## ELEVATIONS

SHEET NUMBER

D-2

PROJECT NO.	2580-5
-------------	--------

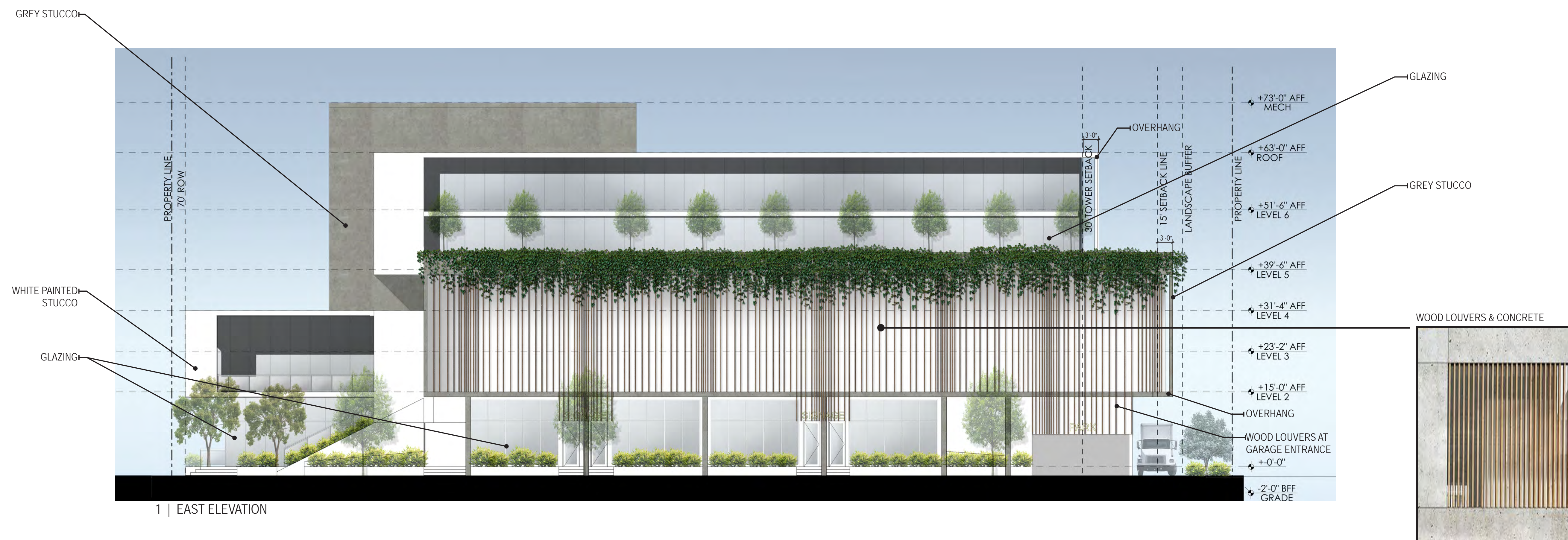



301 East Atlantic Boulevard  
Pompano Beach, Florida 33060-6643

2160 NW 82<sup>nd</sup> Avenue  
Doral, Florida 33122

PH: (954) 788-3400



BID / CONTRACT NO. :
----------------------

## REVISIONS

[illegible]

909 SISTRUNK  
BLVD.

909 SISTRUNK  
FORT LAUDERDALE  
FL 33311-9024

SCALE:	1/8" = 1'-0"
DATE ISSUED:	Project Issue Date
DRAWN BY:	DRW
DESIGNED BY:	CHK
CHECKED BY:	APR

SHEET TITLE

## SUN STUDY

SHEET NUMBER

E-1

PROJECT NO. 2580-5











301 East Atlantic Boulevard  
Pompano Beach, Florida 33060-6643

2160 NW 82<sup>nd</sup> Avenue  
Doral, Florida 33122

PH: (954) 788-3400

Florida Certificate of  
Authorization # - 7928



BID / CONTRACT NO. :

## REVISIONS

[illegible]

PRELIMINARY PLAN  
NOT FOR CONSTRUCTION

THESE PLANS ARE NOT FULLY PERMITTED  
AND ARE SUBJECT TO REVISIONS MADE  
DURING THE PERMITTING PROCESS.  
RESPONSIBILITY FOR THE USE OF THESE  
PLANS PRIOR TO OBTAINING PERMITS  
FROM ALL AGENCIES HAVING JURISDICTION  
OVER THE PROJECT WILL FALL SOLELY  
UPON THE USER.

909 SISTRUNK  
BLVD.

909 SISTRUNK  
FORT LAUDERDALE  
FL 33311-9024

SCALE:  $1/8" = 1'-0"$

DATE ISSUED:	Project Issue Date
--------------	--------------------

DATE ISSUED:	Project Issue Date
DRAWN BY:	DRW

DRAWN BY:	DRW
DESIGNED BY:	CHK

DESIGNED BY:	CHK
CHECKED BY:	APR

SEAL &amp; SIGNATURE:

BRETT HERTZLER, R.A.  
FL LICENSE NO. AR 98703

SHEET TITLE

## RENDERINGS

	SHEET NUMBER
--	--------------

E-6

PROJECT NO. 2580-5









