

RESOLUTION NO. 19-

A RESOLUTION OF THE CITY COMMISSION OF THE CITY OF FORT LAUDERDALE, FLORIDA, DESIGNATING THE BUILDING, COMMONLY KNOWN AS THE "BUCCANEER MOTEL," LOCATED AT 3008 BAYSHORE DRIVE, FORT LAUDERDALE, FLORIDA, AS A HISTORIC LANDMARK PURSUANT TO SECTION 47-24.11.B. OF THE CITY OF FORT LAUDERDALE, FLORIDA, UNIFIED LAND DEVELOPMENT REGULATIONS, PROVIDING FOR SEVERABILITY AND PROVIDING FOR AN EFFECTIVE DATE.

WHEREAS, Section 47-24.11.B. of the Unified Land Development Regulations of the City of Fort Lauderdale ("ULDR") provides the procedures for designation of historic landmarks; and

WHEREAS, the applicant, Paula Yukna, submitted an application for the historic designation of the building located at 3008 Bayshore Drive in the City of Fort Lauderdale called the "Buccaneer Motel;" and

WHEREAS, at the public hearing held on May 6, 2019, the Historic Preservation Board reviewed the application, evaluated the testimony and other material presented and recommended the denial of the application for the designation of the building as a historic landmark based on criteria the provided in Section 47-24.11.B.6. subsections (a),(f),(g) and (h) of the ULDR; and

WHEREAS, notice of the public hearing to be held on Tuesday, May 21, 2019, at 6:00 o'clock p.m., or as soon thereafter as may be heard, in the City Commission Chambers, Fort Lauderdale, Florida, was provided in accordance with Section 47-27.7, ULDR; and

WHEREAS, the City Commission has reviewed the application and documentation supporting the application and finds that one or more of the criteria provided in Section 47-24.11.B.6. subsections (a),(f),(g) and (h) of the ULDR have been met.

NOW, THEREFORE, BE IT RESOLVED BY THE CITY COMMISSION OF THE CITY OF FORT LAUDERDALE, FLORIDA:

SECTION 1. That the above recitals are true and correct and incorporated into this Resolution by this reference.

SECTION 2. That the City Commission of the City of Fort Lauderdale, Florida, hereby approves the designation of the building located at 3008 Bayshore Drive, Fort Lauderdale, as a historic landmark pursuant to Section 47-24.11.B.6. subsections (a), (f), (g) and (h) of the ULDR of the City of Fort Lauderdale, Florida. The building designated as a historic landmark is the "Buccaneer Motel" and legally described as follows:

LOT 7, BIRCH ESTATES, ACCORDING TO THE PLAT THEREOF, AS RECORDED IN PLAT BOOK 23, PAGE 24, OF THE PUBLIC RECORDS OF BROWARD COUNTY, FLORIDA

Location: 3008 Bayshore Drive, City of Fort Lauderdale, Florida.

As more particularly described in Exhibit "A" attached hereto and made a part hereof.

SECTION 3. That the designation shall take effect immediately.

SECTION 4. That the designated building is accorded all protection under applicable City ordinances now existing or subsequently enacted to preserve its exterior appearance, including protection from demolition.

SECTION 5. The City Clerk is hereby directed to provide a certified copy of this Resolution to the applicant and the property owner within thirty (30) days of the adoption of this Resolution, and to record a copy of this Resolution in the Public Records of Broward County, Florida.

SECTION 6. That if any clause, section or other part of this Resolution shall be held invalid or unconstitutional by any court of competent jurisdiction, the remainder of this Resolution shall not be affected thereby, but shall remain in full force and effect.

SECTION 7. That this Resolution shall be in full force and effect immediately upon final passage and adoption.

ADOPTED this the ____ day of _____, 2019.

Mayor
DEAN J. TRANTALIS

ATTEST:

City Clerk
JEFFREY A. MODARELLI

h. D. C.



(IN FEET)
inch = 20 ft

✓ INDICATES DIAMETER ± (D.B.H.)

8  CITRUS TREE



FICUS TREE

— OAK TREE

 **PALM TREE**

— UMBRELLA TREE

 — GUMBO LIMBO TREE

THIS
SURVEY

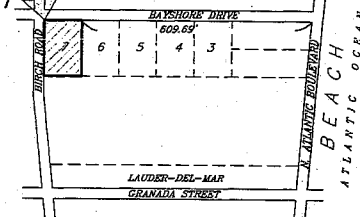

Location Sketch
Not To Scale

Legal Description

Lot 7, BIRCH ESTATES, according to the plat thereof, as recorded in Plat Book 23, Page 24, of the public records of Broward County, Florida.

Said land situate, lying and being in the City of Fort Lauderdale, Broward County, Florida and containing 16,365 square feet or 0.3757 acres, more or less.

LEGEND

[illegible]

CERTIFICATION

We hereby certify that this survey meets the "Standards of Practice" as set forth by the Florida Board of Professional Surveyors and Mappers in Chapter 5J-17.05 Florida Administrative Code, pursuant to Section 472.027, Florida Statutes.

Dated at Fort Lauderdale, Florida, this 1st day of April, 2019.

McLAUGHLIN ENGINEERING COMPANY

SCOTT A. McLAUGHLIN
Professional Surveyor & Mapper No. 5842
State of Florida.

CHECKED BY: [Signature]
DRAWN BY: SW, RDR, KT, RT.

FILE NO.: 19-2-

NOTES:

- 1) This survey reflects all easements and rights-of-way, as shown on an above referenced record plat(s). The subject property was not abstracted for other easements nor reservations or rights-of-way of record by McLaughlin Engineering Company.
- 2) Underground improvements if any not located.
- 3) This drawing is not valid unless sealed with an embossed surveyors seal.
- 4) Boundary survey information does not infer Title or Ownership.
- 5) All iron rods 5/8", unless otherwise noted.
- 6) Reference Bench Mark: Broward County Engineering Department, BM #154, brass disc top of curb West side of A-1-A between Boyshare Dr. & Granada St. Elevations 6.120 (NGVD29) converted to 6.510 (NAD83).
- 7) Elevations shown refer to North American Vertical Datum (1988), and are indicated thus: "A" or "B", "C", "D", "E", "F", "G", "H", "I", "J", "K", "L", "M", "N", "O", "P", "Q", "R", "S", "T", "U", "V", "W", "X", "Y", "Z", "AA", "AB", "AC", "AD", "AE", "AF", "AG", "AH", "AI", "AJ", "AK", "AL", "AM", "AN", "AO", "AP", "AQ", "AR", "AS", "AT", "AU", "AV", "AW", "AX", "AY", "AZ", "BA", "BB", "BC", "BD", "BE", "BF", "BG", "BH", "BI", "BJ", "BK", "BL", "BM", "BN", "BO", "BP", "BQ", "BR", "BS", "BT", "BU", "BV", "BW", "BX", "BY", "BZ", "CA", "CB", "CC", "CD", "CE", "CF", "CG", "CH", "CI", "CJ", "CK", "CL", "CM", "CN", "CO", "CP", "CQ", "CR", "CS", "CT", "CU", "CV", "CW", "CX", "CY", "CZ", "DA", "DB", "DC", "DD", "DE", "DF", "DG", "DH", "DI", "DJ", "DK", "DL", "DM", "DN", "DO", "DP", "DQ", "DR", "DS", "DT", "DU", "DV", "DW", "DX", "DY", "DZ", "EA", "EB", "EC", "ED", "EE", "EF", "EG", "EH", "EI", "EJ", "EK", "EL", "EM", "EN", "EO", "EP", "EQ", "ER", "ES", "ET", "EU", "EV", "EW", "EX", "EY", "EZ", "FA", "FB", "FC", "FD", "FE", "FF", "FG", "FH", "FI", "FJ", "FK", "FL", "FM", "FN", "FO", "FP", "FQ", "FR", "FS", "FT", "FU", "FV", "FW", "FX", "FY", "FZ", "GA", "GB", "GC", "GD", "GE", "GF", "GG", "GH", "GI", "GJ", "GK", "GL", "GM", "GN", "GO", "GP", "GQ", "GR", "GS", "GT", "GU", "GV", "GW", "GX", "GY", "GZ", "HA", "HB", "HC", "HD", "HE", "HF", "HG", "HH", "HI", "HJ", "HK", "HL", "HM", "HN", "HO", "HP", "HQ", "HR", "HS", "HT", "HU", "HV", "HW", "HX", "HY", "HZ", "IA", "IB", "IC", "ID", "IE", "IF", "IG", "IH", "II", "IJ", "IK", "IL", "IM", "IN", "IO", "IP", "IQ", "IR", "IS", "IT", "IU", "IV", "IW", "IX", "IY", "IZ", "JA", "JB", "JC", "JD", "JE", "JF", "JG", "JH", "JI", "JJ", "JK", "JL", "JM", "JN", "JO", "JP", "JQ", "JR", "JS", "JT", "JU", "JV", "JW", "JX", "JY", "JZ", "KA", "KB", "KC", "KD", "KE", "KF", "KG", "KH", "KI", "KJ", "KK", "KL", "KM", "KN", "KO", "KP", "KQ", "KR", "KS", "KT", "KU", "KV", "KW", "KX", "KY", "KZ", "LA", "LB", "LC", "LD", "LE", "LF", "LG", "LH", "LI", "LJ", "LK", "LL", "LM", "LN", "LO", "LP", "LQ", "LR", "LS", "LT", "LU", "LV", "LW", "LX", "LY", "LZ", "MA", "MB", "MC", "MD", "ME", "MF", "MG", "MH", "MI", "MJ", "MK", "ML", "MM", "MN", "MO", "MP", "MQ", "MR", "MS", "MT", "MU", "MV", "MW", "MX", "MY", "MZ", "NA", "NB", "NC", "ND", "NE", "NF", "NG", "NH", "NI", "NJ", "NK", "NL", "NM", "NN", "NO", "NP", "NQ", "NR", "NS", "NT", "NU", "NV", "NW", "NX", "NY", "NZ", "OA", "OB", "OC", "OD", "OE", "OF", "OG", "OH", "OI", "OJ", "OK", "OL", "OM", "ON", "OO", "OP", "OQ", "OR", "OS", "OT", "OU", "OV", "OW", "OX", "OY", "OZ", "PA", "PB", "PC", "PD", "PE", "PF", "PG", "PH", "PI", "PJ", "PK", "PL", "PM", "PN", "PO", "PP", "PQ", "PR", "PS", "PT", "PU", "PV", "PW", "PX", "PY", "PZ", "QA", "QB", "QC", "QD", "QE", "QF", "QG", "QH", "QI", "QJ", "QK", "QL", "QM", "QN", "QO", "QP", "QQ", "QR", "QS", "QT", "QU", "QV", "QW", "QX", "QY", "QZ", "RA", "RB", "RC", "RD", "RE", "RF", "RG", "RH", "RI", "RJ", "RK", "RL", "RM", "RN", "RO", "RP", "RQ", "RR", "RS", "RT", "RU", "RV", "RW", "RX", "RY", "RZ", "SA", "SB", "SC", "SD", "SE", "SF", "SG", "SH", "SI", "SJ", "SK", "SL", "SM", "SN", "SO", "SP", "SQ", "SR", "SS", "ST", "SU", "SV", "SW", "SX", "SY", "SZ", "TA", "TB", "TC", "TD", "TE", "TF", "TG", "TH", "TI", "TJ", "TK", "TL", "TM", "TN", "TO", "TP", "TQ", "TR", "TS", "TT", "TU", "TV", "TW", "TX", "TY", "TZ", "UA", "UB", "UC", "UD", "UE", "UF", "UG", "UH", "UI", "UJ", "UK", "UL", "UM", "UN", "UO", "UP", "UQ", "UR", "US", "UT", "UU", "UV", "UW", "UX", "UY", "UZ", "VA", "VB", "VC", "VD", "VE", "VF", "VG", "VH", "VI", "VJ", "VK", "VL", "VM", "VN", "VO", "VP", "VQ", "VR", "VS", "VT", "VU", "VV", "VW", "VX", "VY", "VZ", "WA", "WB", "WC", "WD", "WE", "WF", "WG", "WH", "WI", "WJ", "WK", "WL", "WM", "WN", "WO", "WP", "WQ", "WR", "WS", "WT", "WU", "WV", "WW", "WX", "WY", "WZ", "XA", "XB", "XC", "XD", "XE", "XF", "XG", "XH", "XI", "XJ", "XK", "XL", "XM", "XN", "XO", "XP", "XQ", "XR", "XS", "XT", "XU", "XV", "XW", "XX", "XY", "XZ", "YA", "YB", "YC", "YD", "YE", "YF", "YG", "YH", "YI", "YJ", "YK", "YL", "YM", "YN", "YO", "YP", "YQ", "YR", "YS", "YT", "YU", "YV", "YW", "YX", "YY", "YZ", "ZA", "ZB", "ZC", "ZD", "ZE", "ZF", "ZG", "ZH", "ZI", "ZJ", "ZK", "ZL", "ZM", "ZN", "ZO", "ZP", "ZQ", "ZR", "ZS", "ZT", "ZU", "ZV", "ZW", "ZX", "ZY", "ZZ".
- 8) This property lies in Flood Zones "AE", Elev=6.0 and "X", 0.2% Annual Chance Of Flood Hazard, Zone "AE", Flood Hazard = Flood Insurance Rate Map No. 1, 1201ICX05, dated: August 14, 2004, Community Panel No. 129105.
- 9) Elevations per North American Vertical Datum (1988) derived from National Geodetic Vertical Datum (1929) data and converted using U.S. Army Corps of Engineers software (Corpscan 6.0.1) obtained from <http://www.tech.army.mil/>
- 10) Pipe identification is by Visible Evidence only. Pipes are old and have been repaired.

REF. DWG: 06-3-097

JGB ORDER NO. U-3656, V-0745, V-2614, V-3499, V-3733, V-4257

\\Server-pr\ndroplbox\MECO\Dropbox (MECON\Dropbox (MECON\MECO Tiers Folder\K100001\W4257\W4257.dwg, 4/1/2019 2:34:42 PM, RUCOM Limer 5100,
DRAWN BY:ET

FILE NO.: 19-2-

CAM #19-0492
Exhibit 4
Page 1 of 1