

**WRITTEN CONSENT
OF THE MANAGER OF
PRH FAIRWINDS, LLC
IN LIEU OF A MEETING**

As of January 8, 2019

THE UNDERSIGNED, being the manager (the "Manager") of **PRH FAIRWINDS, LLC**, a Florida limited liability company (the "Company"), does hereby adopt the following resolutions without a meeting pursuant to the applicable provisions of the Florida Revised Limited Liability Company Act:

WHEREAS, the Company is the owner of a parcel of land legally located at 2220 N. Ocean Blvd., Fort Lauderdale, Florida 33305 (the "Property"), on the east side of State Road A-1-A (hereinafter referred to as "A-1-A"), a right-of-way which is under the jurisdiction of the State of Florida Department of Transportation ("FDOT");

WHEREAS, the Company installed or will install certain improvements along the right-of-way adjacent to A-1-A; including new hardscape and planting material, (collectively, the "Improvements");

WHEREAS, in order to permit the Improvements to remain, FDOT requires the City of Fort Lauderdale, a municipal corporation of the State of Florida (the "City"), to enter into an Eleventh (11th) Amendment to the Agreement entitled "State of Florida Department of Transportation District Four Landscape Maintenance Memorandum of Agreement" (the "Agreement Amendment"), pursuant to which the City shall be responsible for the maintenance of the Improvements;

WHEREAS, as a condition to the City's execution of the Agreement Amendment, the City requires the Company to enter into that certain Assumption of Liability and Hold Harmless Agreement by and between the Company and the City, in substantially the same form as previously submitted to the Managers (the "Assumption Agreement"), pursuant to which the Company shall assume all liability, obligations and responsibility under the Agreement Amendment and agree to indemnify and hold harmless the City from any and all liability under the Agreement Amendment for the Improvements; and

WHEREAS, the undersigned deems it to be advisable and in the best interest of the Company and the Company to authorize, ratify and consent to the execution by the Company of the Assumption Agreement and any other documents and instruments contemplated thereby or in furtherance thereof, together with any additional consents, documents, instruments, agreements or certificates required to be delivered thereby (such documents and instruments, together with the Assumption Agreement, collectively, the "City Documents").

NOW THEREFORE, BE IT RESOLVED, that the undersigned hereby approves, authorizes, confirms, ratifies and consents to the Company entering into, executing and delivering the City Documents and performing its obligations thereunder; and be it further

RESOLVED, that Patrick Campbell, as the project manager and Authorized Representative of the Company, be, and hereby is, authorized to execute and deliver the City Documents and all other consents, documents, agreements, certificates and instruments to be executed and/or delivered by the Company in connection with the foregoing, all of which are hereby ratified and approved as the acts and deeds of the Company, the execution thereof by Patrick Campbell to be conclusive evidence of the Company's approval and determination of the foregoing; and be it further

RESOLVED, that any and all actions heretofore or hereafter taken by Patrick Campbell and/or the Manager within the terms of the foregoing resolutions be authorized, adopted, approved, ratified and confirmed in their entirety as the acts and deeds of the Company and the Property Owner; and be it further

RESOLVED, that this written consent may be effected by a written facsimile signature or PDF signature of each of the undersigned.

[signatures on following page]

IN WITNESS WHEREOF, the undersigned has executed this written consent effective as of the date first above written.

PRH FAIRWINDS, LLC, a Florida limited liability company

By: PRH FAIRWINDS HOLDINGS, LLC, a Florida limited liability company, its sole manager

By: PRH FAIRWINDS VENTURE, LLC, a Florida limited liability company, its sole manager

By: PRH LAUDERDALE BEACH, LLC, a Florida limited liability company, its operating manager

By: PRH MANAGER, LLC, a Florida limited liability company, its sole manager

By: PRH INVESTMENTS, LLC, a Florida limited liability company, its sole manager

(CORPORATE SEAL)

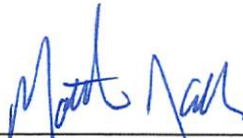
By: 
Name: Matthew J. Allen
Title: Vice President

Signed, sealed and delivered in the presence of:

WITNESSES:

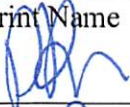

Signature
victoria Delgado
Print Name

Signature
Priscilla Rivas
Print Name

STATE OF FL :
COUNTY OF Dade :

The foregoing instrument was acknowledged before me this 8 day of January 2019, by Matthew J. Allen the VP of PRH Investments, LLC. That this document is an act and deed of PRH Fairwinds, LLC and this document is being executed on behalf of PRH Fairwinds, LLC, on behalf of its sole manager PRH Fairwinds Holdings, LLC, on behalf of PRH Fairwinds Holdings, LLC's sole manager PRH Fairwinds Venture, LLC, on behalf of PRH Fairwinds Venture, LLC's operating manager PRH Lauderdale Beach, LLC, on behalf of PRH Lauderdale Beach, LLC's sole manager, PRH Manager, LLC, on behalf of PRH Manager, LLC's sole manager, PRH Investments, LLC, a Florida limited liability company.

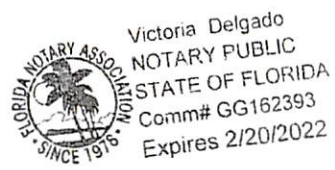
(SEAL)



[Signature]
Notary Public, State of FL
(Signature of Notary Public)

Victoria Delgado
(Print, Type, or Stamp Commissioned Name of Notary Public)

Personally Known OR Produced Identification _____
Type of Identification Produced _____

**ASSUMPTION OF LIABILITY AND
HOLD HARMLESS AGREEMENT**

THIS ASSUMPTION OF LIABILITY AND HOLD HARMLESS AGREEMENT (“Assumption Agreement”) is entered into 5th day of February, 2019, by and between:

PRH FAIRWINDS, LLC, a Florida limited liability company, its successors and assigns, hereinafter (“PRH”).

and

CITY OF FORT LAUDERDALE, a municipal corporation of the State of Florida having a principal address at 100 North Andrews Avenue, Fort Lauderdale, FL 33301 (hereinafter “City”).

RECITALS

WHEREAS, PRH is the owner of a parcel of land legally described in Exhibit A attached hereto and made a part hereof (the “Property”); and

WHEREAS, the Property is located at 2220 N. Ocean Blvd., Fort Lauderdale, FL 33305, on the east side of State Road A-1-A (hereinafter referred to as “A-1-A”), a right-of-way which is under the jurisdiction of the State of Florida Department of Transportation (“FDOT”);

WHEREAS, the Property is developed with a project known as Auberge Beach Residences and Spa; and

WHEREAS, certain improvements were installed, or will be installed, along the right-of-way adjacent to A-1-A; including new hardscape and planting material, (collectively, the “Improvements”); and

WHEREAS, the Improvements were or will be installed within or adjacent to the right-of-way on the east side of A-1-A between NE 22nd Street (Mile Post 4.619) and NE 23rd Street (Mile Post 4.276) (the “Improvement Area”); and

WHEREAS, in order to permit the Improvements to remain, FDOT requires the City to enter into an Eleventh (11th) amendment to the agreement entitled “State of Florida Department of Transportation District Four Landscape Maintenance Memorandum of Agreement” (the “Agreement, as amended”) which is attached hereto and incorporated herein as Exhibit B; and

WHEREAS, the terms and conditions as set forth in the Agreement, as amended, impose responsibility on the City for maintenance of the Improvements; and

WHEREAS, as a condition to the City’s execution of the Agreement, as amended, the City requires PRH to assume all liability, obligations and responsibility under the Agreement, as amended, and agree to indemnify and hold harmless the City from any and all liability under the Agreement, as amended, for the Improvements; and

NOW, THEREFORE, in consideration of the mutual covenants and conditions contained herein, and other good and valuable considerations, the sufficiency and adequacy of which is hereby acknowledged, PRH and the City hereby agree as follows:

1. **Recitals.** The foregoing Recitals are true and correct and are incorporated herein.
2. **Terms.** The following terms, as used and referred to herein, shall have the meanings set forth below, unless the context indicates otherwise.

City Manager means the City's Chief Executive Officer, its City Manager, or his or her designee.

City Engineer means the City Engineer (Urban Design Engineer) for the City, or his designee. In the administration of this agreement, as contrasted with matters of policy, all parties may rely upon instructions or determinations made by the City Engineer. For the purposes hereof, the City Engineer's designee shall be the Urban Design Engineer.

Day(s). In computing any period of time expressed in day(s) in this Agreement, the day of the act, event, or default from which the designated period of time begins to run shall not be included. The last day of the period so computed shall be included unless it is a Saturday, Sunday, or legal holiday, in which event the period shall run until the end of the next day which is neither a Saturday, Sunday or legal holiday. When the period of time prescribed or allowed is less than seven (7) days, intermediate Saturdays, Sundays, and legal holidays shall be excluded in the computation.

Effective Date means the effective date of this Assumption Agreement, which shall be the date upon which both (i) this Agreement is executed by the proper corporate officials for PRH and the City and (ii) the Agreement is executed by FDOT and the City.

Person means any individual, firm, partnership (general or limited), corporation, company, association, joint venture, joint stock association, estate, trust, business trust, cooperative, limited liability corporation, limited liability partnership, limited liability company or association, or body politic, including any heir, executor, administrator, trustee, receiver, successor or assignee or other person acting in a similar representative capacity for or on behalf of such Person.

3. **Compliance and Default.** PRH agrees to assume any and all liability and responsibility for performance under the Agreement, as amended. PRH hereby agrees to abide by and comply with each and every term and condition set forth in the Agreement and failure to so comply shall constitute a default under this Assumption Agreement. Any acts or omissions by PRH or PRH's contractors, agents or employees that are not in compliance with the terms and conditions of the Agreement shall constitute a default under this Assumption Agreement. The Agreement, as amended, is incorporated into this Assumption Agreement as if fully set forth herein.

4. Indemnification and Hold Harmless.

(a) PRH shall protect, defend, indemnify and hold harmless the City, its officers, employees and agents from and against any and all lawsuits, penalties, damages, settlements, judgments, decrees, costs, charges and other expenses charged or incurred, including reasonable attorney's fees actually incurred, or liabilities of every kind, nature or degree arising out of or in connection with the rights, responsibilities and obligations of PRH under the Agreement, as amended, and this Assumption Agreement, conditions contained therein, the location, construction, repair, maintenance use or occupancy by PRH of the Improvements, or the breach or default by PRH of any covenant or provision of the Agreement, as amended or this Assumption Agreement, except for any occurrence arising out of or resulting from the intentional torts or negligence of the City, its officers, agents and employees. However, this exception shall not be deemed a waiver of the City's sovereign immunity. Without limiting the foregoing, any and all such charges, claims, suits, causes of action relating to personal injury, death, damage to property, defects in construction, rehabilitation or restoration of the Improvements by PRH or others, including but not limited to costs, charges and other expenses charged or incurred, including reasonable attorney's fees and costs actually incurred or liabilities arising out of or in connection with the rights, responsibilities and obligations of PRH under the Agreement, as amended, and this Assumption Agreement, or any actual violation of any applicable and known statute, ordinance, administrative order, rule or regulation or decree of any court by PRH, is included in the indemnity.

(b) PRH further agrees that upon delivery of proper and timely notice of violations under the Agreement it shall investigate, handle, respond to, provide defense for, and defend any such claims at its sole expense. The City shall retain the right to select counsel of its own choosing as deemed appropriate. This indemnification shall survive termination, revocation or expiration of the Agreement and this Assumption Agreement and shall cover any acts or omissions occurring during the term of the Agreement and this Assumption Agreement.

5. **Insurance.** At all times during the term of the Agreement, as amended, and this Assumption Agreement, PRH, at its expense, shall keep or cause to be kept in effect the insurance coverages for the Improvements set forth in the Agreement, as amended, and PRH shall cause such coverage to be extended to City as an additional insured and shall furthermore provide Certificates of Insurance to City at least fourteen (14) days prior to the commencement of the Agreement, as amended, and annually thereafter on the anniversary date of the policies.

6. Removal of Improvements and Restoration of Improvement Area.

(a) Except as may otherwise be expressly provided herein, it is agreed that upon termination of the Agreement, as amended, in whole or in part, PRH shall, if required under the Agreement, remove all or any part of the Improvements in accordance with the terms and conditions of the Agreement, as amended, and PRH shall restore the right of way to conditions acceptable to FDOT as to the roadway and conditions acceptable to the City as to the sidewalk area and any impacted public utilities. Such removal and restoration shall be at PRH's sole cost and expense. In the event PRH fails to begin to remove all or any part of the Improvements contemplated herein with thirty (30) days after written demand by FDOT or City, the City is hereby authorized to remove the Improvements that interfere with the easement rights or the

public's use of dedicated rights-of-way and restore the right of way to conditions acceptable to FDOT as to the roadway and conditions acceptable to the City as to the sidewalk area and any impacted public utilities, and all reasonable costs associated with the removal and restoration thereof shall be fully reimbursed by PRH.

(b) In the event PRH fails to remove the Improvements when required to do so as set forth above, and City finds it necessary to remove the Improvements in accordance with the foregoing, then the total expense incurred by the City in removing the Improvements and the reasonable administrative costs associated therewith shall be considered a special assessment and lien upon the Property. PRH consents to and grants the City the right to place a lien on the Property. PRH shall have sixty (60) days from the date of the statement of the total expenses incurred by the City and the administrative costs associated therewith within which to pay or contest to the City the full amount due. Failure to timely pay the amount due or serve upon the City Manager a written letter contesting the statement of assessed expenses and administrative costs after an adequate review of no less than sixty (60) days will result in the matter being scheduled before the City Commission for consideration of and adoption of a Resolution assessing against the Property the expenses and administrative costs associated with the City's removal of the Improvements. The Resolution may also impose a special assessment lien against the Property for the expenses and costs so assessed. A Notice of the Special Assessment assessed by the City Commission for the unpaid expenses and costs as stated above shall be recorded with the City Clerk and in the Public Records of Broward County, Florida. The assessed expenses and costs and the lien provided for herein may be foreclosed in the manner provided by law. Any lien filed pursuant to this Agreement shall be subordinate to any mortgages/construction financing obtained for any portion of the Project, whether the mortgage/construction financing obtained before or after the Claim of Lien is recorded.

7. **Event of Default; Remedy.** In the event PRH fails to perform or violates any of the terms or conditions of the Agreement, as amended, or this Assumption Agreement or is in breach or default in any term or condition thereof, the City shall notify PRH of the specific failure or violation of this Assumption Agreement or the Agreement, as amended, in writing and PRH shall thereafter have a period of thirty (30) days to cure any such failure or violation to the City's reasonable satisfaction (an "Event of Default"). Upon an Event of Default, the City has the right 1) to take any equitable action to enforce the terms and conditions of the Agreement or this Assumption Agreement, it being stipulated by the parties that since the Agreement, as amended, and this Assumption Agreement deals with the right to use public easements and rights-of-way of FDOT used for a governmental purpose, a violation or breach of any term or condition of the Agreement, as amended, or this Assumption Agreement constitutes an irreparable injury to the public and City for which there is no adequate remedy at law or 2) take such curative action that was required to be taken by the PRH under the Agreement, as amended, and the reasonable cost and expense incurred in City's curative actions shall be passed on to and owed by PRH, in which case PRH shall be liable for payment to City for all reasonable and necessary costs and expenses incurred by City in connection with the performance of the action or actions associated with the Improvements. PRH shall reimburse City within thirty (30) days following written demand for payment thereof. After the expiration of the thirty (30) days for reimbursement, interest shall accrue on the unpaid amount at the rate of twelve percent (12%) per annum simple interest but in no event shall interest exceed the highest amount allowed by Florida law. If a dispute arises as to the need for, or amount due to the City for repairs or

maintenance undertaken by City in accordance with the Agreement, as amended, or Assumption Agreement, and such dispute is not resolved within thirty days (30) days after the date that City makes the written demand for payment, PRH shall pay to City the undisputed amount and shall provide City with a bond or other security acceptable to City for the disputed amount pending a resolution of the dispute by negotiation or litigation. If PRH does not make the payments required under this Section within the thirty (30) day period set forth herein, then City shall have a right to record a Claim of Lien against the Property, which Lien may be either (a) for the total amount of the fines, including all subsections thereunder, or (b) for all reasonable and necessary costs and expenses of any cure undertaken by City in accordance with this Section, the cost of any interim insurance policy as provided herein, and reasonable attorneys' fees and costs associated therewith. The Lien shall be effective upon the recording of a the Claim of Lien in the Public Records of Broward County, Florida, which Claim of Lien shall state all amounts due and owing to City. The Lien may be foreclosed by City in the same manner as provided by law for foreclosure of mortgage liens. The Lien shall continue until payment to City of the amounts set forth in the Lien (at which time City shall record a satisfaction of such lien). In addition to the Lien, City shall have all other rights and remedies granted to it at law or in equity for PRH's failure to pay the fines owed or reimburse City for curative actions taken by City. City shall have all other rights and remedies granted to it at law or in equity for PRH's failure to pay the fines owed or reimburse City for curative actions taken by City. The remedies found within this Section are cumulative. The exercise of one does not preclude the exercise of any other remedy.

8. **Emergencies.** If an emergency situation arises with respect to the Agreement, as amended, or the Assumption Agreement where the Improvement Area or any condition thereof presents an imminent threat to the health or safety of Persons or property, the City shall make reasonable efforts to provide telephone and fax or email notice to PRH's Contact Person. If, following that notice, PRH fails to take timely action to correct the emergency situation, and allowing the emergency situation to continue would pose an imminent threat to health or safety to Persons or property, City may undertake such limited actions as are necessary to eliminate the emergency; and City shall be entitled to recover its reasonable costs of cure or resolve the emergency from PRH in accordance with provisions hereof. For the purposes of this Paragraph, PRH's Contact Person shall be **Patrick Campbell-phone number: 305-460-9900, fax number: 305-460-9911, email: pcampbell@relatedgroup.com**. In the event the PRH's Contact Person or any other information pertaining to the PRH's Contact Person shall change, such change shall be provided to the City Engineer in writing.

9. **Damage to Public Property.** In the event the use, operation, maintenance, repair, construction, demolition or reconstruction of the Improvements cause(s) any damage whatsoever to any other public property, then PRH shall be responsible for the cost of repair and shall, at City's option, make said repairs, subject to City's reasonable satisfaction.

10. **Notices.**

(a) Except as provided in subparagraph (c) below, whenever it is provided herein that notice, demand, request or other communication shall or may be given to, or served upon, either of the parties by the other, or either of the parties shall desire to give or serve upon the other any notice, demand, request or other communication with respect hereto or with respect to any matter set forth in the Agreement, as amended, or this Assumption Agreement, each such

notice, demand, request or other communication shall be in writing and any law or statute to the contrary notwithstanding shall not be effective for any purpose unless the same shall be given by hand delivery, or by a nationally recognized overnight courier, or by mailing the same by registered or certified mail, postage prepaid, return receipt requested, addressed to the party at the address set forth below, or at such other address or addresses and to such other person or firm as PRH may from time to time designate by notice as herein provided.

(b) All notices, demands, requests or other communications hereunder shall be deemed to have been given or served for all purposes hereunder upon receipt if by hand delivery, or upon one (1) business day after deposit with such overnight courier as required above, or upon two (2) business days after deposit with the United States mail, postage prepaid, in the manner aforesaid, provided, however, that for any distance in excess of five hundred (500) miles, air mail service or Federal Express or similar carrier shall be utilized, if available.

AS TO City: City Manager
 City Fort Lauderdale
 100 North Andrews Avenue
 Fort Lauderdale, FL 33301

With copy to: City Attorney
 City of Fort Lauderdale
 100 North Andrews Avenue
 Fort Lauderdale, FL 33301

With a copy to: Transportation and Mobility Director
 City of Fort Lauderdale
 290 N.W. 3rd Avenue
 Fort Lauderdale, FL 33301

AS TO PRH: Patrick Campbell, Vice President
 PRH Fairwinds, LLC
 315 S. Biscayne Boulevard, 4th Floor
 Miami, FL 33131

With a copy to: David Coviello, Esq.
 Shutts & Bowen
 200 S. Biscayne Blvd., Suite 4100
 Miami, FL 33131

(c) As to activities under Paragraph 8, Emergencies, notice need not be given in accordance with subparagraph (a) above, but notice shall be sufficient if given to the Contact Person pursuant to Paragraph 8, Emergencies.

11. **Independent Contractor.** As between City and PRH, PRH is an independent contractor under this Assumption Agreement. In providing such services, neither PRH nor its agents shall act as officers, employees, or agents of City. No partnership, joint venture, or other

joint relationship is created hereby. City does not extend to PRH or PRH's agents any authority of any kind to bind City in any respect whatsoever.

12. **Joint Preparation.** Each party and its counsel have participated fully in the review and revision of this Assumption Agreement and acknowledge that the preparation of this Assumption Agreement has been their joint effort. The language agreed to expresses their mutual intent and the resulting document shall not, solely as a matter of judicial construction, be construed more severely against one of the parties than the other. The language in this Assumption Agreement shall be interpreted as to its fair meaning and not strictly for or against any party.

13. **Interpretation of Agreement; Severability.** This Assumption Agreement shall be construed in accordance with the laws of the State of Florida. If any provision hereof, or its application to any person or situation, is deemed invalid or unenforceable for any reason and to any extent, the remainder of this Assumption Agreement or the application of the remainder of the provisions, shall not be affected. Rather, this Assumption Agreement is to be enforced to the extent permitted by law. The captions, headings and title of this Assumption Agreement are solely for convenience of reference and are not to affect its interpretation. Each covenant, term, condition, obligation or other provision of this Assumption Agreement is to be construed as a separate and independent covenant of the party who is bound by or who undertakes it, and each is independent of any other provision of this Assumption Agreement, unless otherwise expressly provided. All terms and words used in this Assumption Agreement, regardless of the number or gender in which they are used, are deemed to include any other number and other gender, as the context requires.

14. **Successors.** This Assumption Agreement shall be binding on and inure to the benefit of the parties, their successors and assigns. It is intended that this Assumption Agreement and the rights and obligations set forth herein shall run with the land and shall bind every person having any fee, leasehold or other interest therein and shall inure to the benefit of the respective parties and their successors, assigns, heirs, and personal representatives.

15. **No Waiver of Sovereign Immunity.** Nothing contained in this Assumption Agreement is intended to serve as a waiver of sovereign immunity by the City to which sovereign immunity may be applicable.

16. **Third Party Beneficiaries.** The parties expressly acknowledge that it is not their intent to create or confer any rights or obligations in or upon any third person or entity under this Assumption Agreement. None of the parties intend to directly or substantially benefit a third party by this Agreement. The parties agree that there are no third party beneficiaries to this Agreement and that no third party shall be entitled to assert a claim against any of the parties based on this Agreement. Nothing herein shall be construed as consent by any agency or political subdivision of the State of Florida to be sued by third parties in any manner arising out of any contract.

17. **Non-Discrimination.** PRH shall not discriminate against any Person in the performance of duties, responsibilities and obligations under this Assumption Agreement because of race, age, religion, color, gender, national origin, marital status, disability or sexual orientation.

18. **Records.** Each party shall maintain its own respective records and documents associated with this Assumption Agreement in accordance with the records retention requirements applicable to public records. Each party shall be responsible for compliance with any public documents request served upon it pursuant to Chapter 119, Florida Statutes as applicable, and any resultant award of attorney's fees for non-compliance with that law.

19. **Entire Agreement.** This document incorporates and includes all prior negotiations, correspondence, conversations, agreements and understandings applicable to the matters contained herein and the parties agree that there are no commitments, agreements or understandings concerning the subject matter of this Assumption Agreement that are not contained in this document. Accordingly, the parties agree that no deviation from the terms hereof shall be predicated upon any prior representations or agreements, whether oral or written.

20. **Waiver.** The parties agree that each requirement, duty and obligation set forth herein is substantial and important to the formation of this Assumption Agreement and, therefore, is a material term hereof. Any party's failure to enforce any provision of this Assumption Agreement shall not be deemed a waiver of such provision or modification of this Assumption Agreement. A waiver of any breach of a provision of this Assumption Agreement shall not be deemed a waiver of any subsequent breach and shall not be construed to be a modification of the terms of this Assumption Agreement.

21. **Governing Law.** This Assumption Agreement shall be interpreted and construed in accordance with and governed by the laws of the State of Florida. Any controversies or legal problems arising out of this Assumption Agreement and any action involving the enforcement or interpretation of any rights hereunder, shall be brought exclusively in the state courts of the Seventeenth Judicial Circuit in Broward County, Florida, and venue for litigation arising out of this Assumption Agreement shall be exclusively in such state courts, forsaking any other jurisdiction which either party may claim by virtue of its residency or other jurisdictional device.

By entering into this Assumption Agreement, City and PRH hereby expressly waive any rights either party may have to a trial by jury of any civil litigation related to the Agreement or this Assumption Agreement or any acts or omissions in relation thereto.

22. **Recording.** This Assumption Agreement shall be recorded in the Public Records of Broward County, Florida, the costs of which shall be borne by PRH. PRH shall record this Assumption Agreement and a copy of the recorded Assumption Agreement shall be provided to City and filed with the City Clerk's Office.

23. **Term.** This Assumption Agreement shall continue in full force and effect until such time as the Agreement becomes null and void by removal of the Improvements, by operation of law or in accordance with the terms of the Agreement, or is terminated by a court order or mutual agreement between PRH, FDOT and City and no obligations lying thereunder survive such termination.

24. **Assignment.** PRH may assign this Assumption Agreement without the prior written consent of the City to a transferee of the fee simple interest in the Property or to an owner responsible for the common areas of the Property (including a condominium association, homeowner's association or property owner's association), with written notice of such assignment and delivery of a copy of the written assumption of responsibilities executed by the assignor and recorded in the Public Records of Broward County, Florida.

25. **Police Power.** Nothing herein shall be construed as a waiver of the City's police power. PRH shall comply with the City's codes, ordinances and regulations with respect to installation and construction of the Improvements. PRH shall construct operate and maintain the Improvements in compliance with all health, sanitary, fire, zoning and building code requirements and any other governing authority with jurisdiction over the Improvement Area and Improvements.

26. **No Property Rights.** PRH expressly acknowledges that pursuant to the terms hereof, it gains no property right through this Assumption Agreement or the Agreement to the continued possession or use of the Improvements within the Improvement Area.

(SIGNATURES TO FOLLOW)

IN WITNESS WHEREOF, the undersigned does hereby warrant that they are authorized to enter into this Assumption Agreement by PRH Fairwinds, LLC, a Florida limited liability company, and the City OF FORT LAUDERDALE.

Signed, sealed and delivered in the presence of:

PRH FAIRWINDS, LLC, a Florida limited liability company

Melissa Nelson
Printed Name: Melissa Nelson

Victoria Delgado
Printed Name: Victoria Delgado

By: Patrick Campbell
Name: Patrick Campbell
Title: Project manager
Date: 1/11/19

STATE OF Florida)
COUNTY OF Fort Lauderdale)

I HEREBY CERTIFY that on this day, before me, an officer duly authorized in the State aforesaid and in the County aforesaid to take acknowledgments, the foregoing instrument was acknowledged before me by Patrick Campbell, the Project Manager of PRH Fairwinds, LLC, a Florida limited liability company. He/She is personally known to me or has produced _____ as identification.

WITNESS my hand and official seal in the County and State last aforesaid this 11 day of January, 2018.

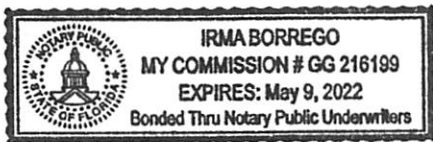

Irma Borrego
Notary Public

IRMA BORREGO
Typed, printed or stamped name of Notary Public

My Commission Expires: May 9, 2022

THE UNIVERSITY OF THE STATE OF NEW YORK
OFFICE OF THE COMMISSIONER OF EDUCATION
ALBANY, NEW YORK

STATE OF NEW YORK
COUNTY OF ...

IN SENATE
January 11, 1925

REPORT OF THE ...

COMMISSIONER OF EDUCATION
ALBANY, NEW YORK

STATE OF NEW YORK
OFFICE OF THE COMMISSIONER OF EDUCATION

REPORT OF THE ...

STATE OF NEW YORK
OFFICE OF THE COMMISSIONER OF EDUCATION

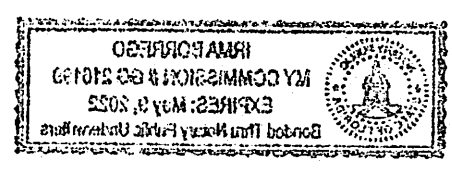

STATE OF NEW YORK
OFFICE OF THE COMMISSIONER OF EDUCATION

WITNESSES:

Jeanette A. Johnson
Jeanette A. Johnson
[Witness type or print name]

[Signature]
KERRY ARTHURS
[Witness type or print name]

(CORPORATE SEAL)



AS TO City:

CITY OF FORT LAUDERDALE

By: [Signature]
Dean J. Trantalis, Mayor

By: [Signature]
Lee R. Feldman, City Manager
Christopher J. Lagerbloom

ATTEST: [Signature]
Jeffrey A. Modarelli, City Clerk

Approved as to form:
Alain E. Boileau, Interim City Attorney

By: [Signature]
Print Name: Kimberly Cunningham Mosley
Title: Assistant City Attorney for
Shari Wallen, ACA

[Faint handwritten text]

[Faint printed text]

[Faint handwritten text]

[Faint printed text]

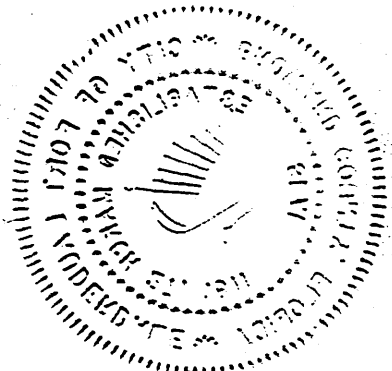

STATE OF FLORIDA
COUNTY OF BROWARD

The foregoing instrument was acknowledged before me this 22nd day of January, 2018, by **Dean J. Trantalis**, Mayor of the City of Fort Lauderdale, a municipal corporation of Florida. He is personally known to me and did not take an oath.

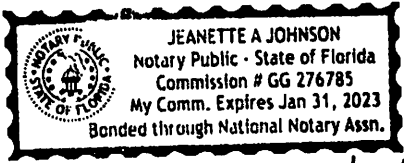

Jeanette A. Johnson
Notary Public

Jeanette A. Johnson
Typed, printed or stamped name of Notary Public

My Commission Expires: 1/31/23

STATE OF FLORIDA
COUNTY OF BROWARD

The foregoing instrument was acknowledged before me this 22 day of January, 2018, by ~~Lee R. Feldman~~, City Manager of the City of Fort Lauderdale, a municipal corporation of Florida. He is personally known to me and did not take an oath.

Christopher S. Lagerbloom

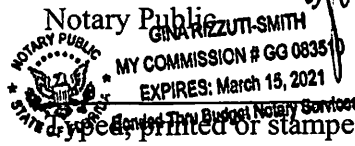

Gina Rizzuti-Smith

Typed, printed or stamped name of Notary Public

My Commission Expires:

JEANETTE A JOHNSON
Notary Public - State of Florida
Commission # 001223787
My Comm. Expires Jan 31, 2011
Bonded through National Notary Association

STATE OF FLORIDA
NOTARY PUBLIC
JEANETTE A JOHNSON
EXPIRES JAN 31 2011
COMMISSION # 001223787

JOINDER AND CONSENT

The undersigned, BANK OZK, does hereby acknowledge, join in and consent to the execution and delivery of this Assumption Agreement, and agree that in the event that the undersigned or any successors obtain title to the Property through foreclosure or deed-in-lieu of foreclosure, this Assumption Agreement shall be binding upon the entity obtaining title as the then owner of the Property.

IN WITNESS WHEREOF, these presents have been executed this 31st day of August, 2018.

BANK OZK

By: 
Name: Clifford Hill
Title: Managing Director - Asset Management

JOINDER AND CONSENT

The undersigned, TPG RE FINANCE, LLC, does hereby acknowledge, join in and consent to the execution and delivery of this Assumption Agreement, and agree that in the event that the undersigned or any successors obtain title to the Property through foreclosure or deed-in-lieu of foreclosure, this Assumption Agreement shall be binding upon the entity obtaining title as the then owner of the Property.

IN WITNESS WHEREOF, these presents have been executed this 31st day of August, 2018.

TPG RE FINANCE, LLC, a Delaware
limited liability company

By: 
Name: Matthew J Coleman
Title: Vice President

Exhibit A

Legal Description of the Property

PARCEL 1:

Lots 3, 4, 5, 6, 7, 8 and 9, Block 17, of LAUDERDALE BEACH, according to the Plat thereof, as recorded in Plat Book 4, at Page 2, of the Public Records of Broward County, Florida.

AND

Lot 20, Block 2, of LAUDERDALE BEACH, according to the Plat thereof, as recorded in Plat Book 4, at Page 2, of the Public Records of Broward County, Florida.

PARCEL 2:

Lots 24, 25 and 26, Block 2, of LAUDERDALE BEACH, according to the Plat thereof, as recorded in Plat Book 4, at Page 2, of the Public Records of Broward County, Florida.

PARCEL 3:

Lots 13, 14 and 15, LESS the West 20 feet of said lots, Block 2, of LAUDERDALE BEACH, according to the Plat thereof, as recorded in Plat Book 4, at Page 2, of the Public Records of Broward County, Florida.

PARCEL 4:

Lots 10, 11, 12, 27 and 28, Block 2, of LAUDERDALE BEACH, according to the Plat thereof, as recorded in Plat Book 4, at Page 2, of the Public Records of Broward County, Florida, LESS the West 20 feet of Lots 10, 11 and 12 (Right-of-Way for State Road A1A).

PARCEL 5:

Lots 1 and 2, in Block 17, of LAUDERDALE BEACH, according to the Plat thereof, recorded in Plat Book 4, Page 2, of the Public Records of Broward County, Florida.

PARCEL 6:

Lot 29, in Block 2, of LAUDERDALE BEACH, according to the Plat thereof, recorded in Plat Book 4, Page 2, of the Public Records of Broward County, Florida.

PARCEL 7:

Lots 21, 22 and 23, of Block 2, LAUDERDALE BEACH, according to the Plat thereof, recorded in Plat Book 4, Page 2, of the Public Records of Broward County, Florida, LESS that portion of said Lots 22 and 23, of said Block 2, described as follows:

Beginning at the Southwest corner of said Lot 23; thence Easterly along the South boundary of said Lot 23, a distance of 14.88 feet to the Point of Beginning of this description; thence West along the South boundary of said Lot 23, a distance of 14.88 feet to the Southwest corner of said Lot 23; thence Northerly along the West boundary of said Lots 22 and 23, a distance of 69.85 feet to a point; thence East on an exterior angle (N.E. Quadrant) of 94° 21' 43", a distance of 20.12 feet to a point; thence Southerly along the outer edge of a concrete block wall building, a distance of 69.62 feet to the Point of Beginning.

AND LESS the South 8 feet of the West 12 feet of said Lot 23.

PARCEL 8:

Part of Lot 22, in Block 2, of LAUDERDALE BEACH, according to the Plat thereof, as recorded in Plat Book 4, at Page 2, of the Public Records of Broward County, Florida, described as:

Begin 64.85 feet North of the Southwest corner of Lot 23 for the Point of Beginning; thence North 5.00 feet; thence East 20.12 feet; thence South 5.00 feet; thence West 19.75 feet to the Point of Beginning.

PARCEL 9:

Lots 16, 17, 18 and 19, Block 2, LAUDERDALE BEACH, according to the Plat thereof, as recorded in Plat Book 4, at Page 2, of the Public Records of Broward County, Florida; TOGETHER with a portion of Lots 22 and 23, Block 2, LAUDERDALE BEACH, according to the Plat thereof, as recorded in Plat Book 4, at Page 2, of the Public Records of Broward County, Florida; more particularly described as follows:

Beginning at the Southwest corner of said Lot 23; thence Easterly along the South boundary of said Lot 23; a distance of 14.88 feet to the Point of Beginning of this description; thence West along the South boundary of said Lot 23; a distance of 14.88 feet to the Southwest corner of said Lot 23; thence Northerly along the West boundary of said Lots 22 and 23, a distance of 64.85 feet to a point; thence East on an exterior angle (N.E. quadrant) of 94° 21' 43", a distance of 19.75 feet to a point; thence Southerly along the outer edge of a concrete block wall building, a distance of 64.62 feet to the Point of Beginning.

LESS the following described portion thereof, which was heretofore taken by the City of Fort Lauderdale, and the Florida State Department of Transportation for right-of-way, to wit:

The Westerly 20 feet of Lots 16, 17, 18 and 19, Block 2, of LAUDERDALE BEACH, according to the Plat thereof, as recorded in Plat Book 4, Page 2, of the Public Records of Broward County, Florida, in Section 30, Township 49 South, Range 43 East, being that part of said Lots lying within 50 feet of the base line of survey according to the Right-of-Way Map of Section 86050-2509, State Road A-1-A, and that part of said Lot 19, which is included in the external area

formed by a 25 foot radius arc which is tangent to the North line of said Lot 19, and tangent to a line which is 20 feet East of and parallel to the West line of said Lot 19.

PARCEL 10:

That vacated portion of North Atlantic Boulevard (Platted as Atlantic Avenue), shown on the Plat of "Lauderdale Beach", according to the plat thereof, as recorded in Plat Book 4, Page 2, of the Public Records of Broward County, Florida, and as described in Ordinance No. C-08-034 recorded in

Official Records Book 45575, Page 1593 and re-recorded in Official Records Book 45668, Page 385, both of the Public Records of Broward County, Florida.

Exhibit B

[Attached copy of the Agreement]

SECTION NO: 86010, 86050,
81180, 86180
S.R. NO(S): A1A
COUNTY: BROWARD
FM NO.(S): 22811.6, 41687.2
WPI NO.(S): 4110739, 4110882

**DISTRICT FOUR (4)
MAINTENANCE MEMORANDUM OF AGREEMENT
INCLUSIVE AGREEMENT FOR SR A1A**

THIS AGREEMENT, made and entered into this 31st day of January 2008 by and between the **STATE OF FLORIDA DEPARTMENT OF TRANSPORTATION**, a component agency of the State of Florida, hereinafter called the **DEPARTMENT** and the **CITY OF FORT LAUDERDALE**, a political subdivision of the State of Florida, existing under the Laws of Florida, hereinafter called the **AGENCY**.

WITNESSETH:

WHEREAS, the **DEPARTMENT** has jurisdiction over **State Roads A1A** as part of the State Highway System as described in Exhibit A; and

WHEREAS, the **DEPARTMENT** seeks to install and have maintained by the **AGENCY** certain landscape improvements within the right-of-way of State Road A1A as described within Exhibit B; and

WHEREAS, the **AGENCY** seeks to install and maintain certain landscape improvements within the right-of-way of State Road A1A as described within Exhibit B; and

WHEREAS, the **AGENCY** and the **DEPARTMENT** have entered into previous agreements for the **AGENCY** to maintain landscape and hardscape on **DEPARTMENT** right-of-way; and

WHEREAS, as part of the continual updating of the State of Florida Highway System, the **DEPARTMENT**, for the purpose of safety, protection of the investment and other reasons, has constructed and does maintain the highway facilities as SR A1A described further in Exhibit A attached hereto and incorporated by reference herein, within the corporate limits (or unincorporated if County) of the **AGENCY**; and

WHEREAS, the **DEPARTMENT**, for the purpose of safety, protection of the investment and other reasons, has constructed and does maintain the highway facilities as described in Exhibit A attached hereto and incorporated by reference herein, within the corporate limits of the **AGENCY**; and

Page 1 of 23

S:\OPEM\Landscape\MOA Inclusive\SR A1A Incl MOA\Rev.(10-17-07)Final Draft Inclusive Ft. Laud.(SR A1A).doc

WHEREAS, the **AGENCY** is of the opinion that highway facilities within the **AGENCY'S** limits that contain landscaped medians and areas outside the travel way to the right of way line, including any hardscape, shall be maintained by periodic pruning, mowing, fertilizing, weeding, litter pick-up, necessary replanting and repair, and inside travel way as described in Exhibit C; and

WHEREAS, it is the intent of the **AGENCY** and the **DEPARTMENT** that the **AGENCY** shall maintain all right of way outside the travel way and improvements made to the travel way at the request of the **AGENCY** as described in Exhibit D; and

WHEREAS, the **AGENCY** and **DEPARTMENT** intend for this agreement to replace and supersede the agreements described in Exhibit E only to the extent where the agreement addresses State Road A1A, and except as otherwise provided in this Agreement; and

WHEREAS, the parties hereto mutually recognize the need for entering into an Agreement designating and setting forth the responsibilities of each party; and

WHEREAS, the **AGENCY** by Resolution No. 07-252 dated Dec. 4, 2007 attached hereto and by this reference made a part hereof, desires to enter into this Agreement and authorizes its officers to do so;

NOW THEREFORE, for and in consideration of the mutual benefits to flow each to the other, the parties covenant and agree as follows:

1. The **DEPARTMENT** has installed, or will install, landscape, irrigation and/or hardscape on the highway facilities as specified in plans and specifications hereinafter referred to as the Projects and incorporated herein as referenced as SR A1A in Exhibit B, E & F. Hardscape shall mean tree grates; any non-standard lighting; any non-standard roadway, sidewalk, median or crosswalk surfacing (such as, but not limited to, interlocking pavers, stamped asphalt or stamped concrete).
2. The **AGENCY** has installed, or will install, landscape, irrigation and/or hardscape on the highway facilities as specified in plans and specifications hereinafter referred to as the Projects and incorporated herein as Exhibit B and Exhibit G. Hardscape shall mean tree grates; any non-standard lighting; any non-standard roadway, sidewalk, median or crosswalk surfacing (such as, but not limited to, interlocking pavers, stamped asphalt or stamped concrete).

When the **AGENCY** is installing or will install the project, they shall comply with the following criteria:

- (a) All plant materials shall be installed and maintained in strict accordance with sound nursery practice prescribed by the International Society of Arboriculture (ISA); all plant materials

installed shall be Florida #1 or better according to the most current edition of Florida Department of Agriculture, *Florida Grades and Standards for Nursery Stock*; and all trees shall meet Florida Power & Light, *Right Tree, Right Place, South Florida*.

- (b) Trees and palms within the right-of-way shall be pruned to discourage encroachment to roadways, clear zones and sidewalks. Definition of these criteria is included in the most current editions of FDOT standards for design, construction, maintenance, and utility operations on the state highway system.
- (c) Tree and palm pruning shall be supervised by properly trained personnel trained in tree pruning techniques and shall meet the most current standards set forth by the International Society of Arboriculture (ISA) and the American National Standard Institute (ANSI) Part A-300 and be licensed by Broward County Environment Protection Department to perform this work.
- (d) Irrigation installation and maintenance activities shall conform to the standards set forth by the Florida Irrigation Society (FIS) latest edition of FIS, *Standards and Specifications for Turf and Landscape Irrigation Systems*.
- (e) When the AGENCY is installing the Project and irrigation is to be installed, the DEPARTMENT shall be provided accurate as-built plans of the system so if in the future there is a need for the DEPARTMENT to perform work in the area, the system can be accommodated as much as possible.
- (f) If it becomes necessary to provide utilities (water/electricity) to the median or side areas, it shall be the AGENCY'S responsibility to obtain a permit for such work through the local maintenance office and the AGENCY shall be responsible for all associated fees for the installation and maintenance of these utilities.
- (g) All hardscape shall be installed and maintained in strict accordance with the most current edition of the *Florida Accessibility Code for Building Construction* and the *Interlocking Concrete Pavement Institute (ICPI)*.
- (h) All activities, including project installation and future maintenance operations performed on State highway right-of-way, must be in conformity with the most current edition of the *Manual on Uniform Traffic Control (MUTCD)* and *FDOT Design Standards, Index 600 Series, Traffic Control through Work Zones*.
- (i) The most current edition of *FDOT Design Standards, Index 546* must be adhered to.
- (j) Horizontal Clearance and Clear Zone as specified in the *FDOT Plans Preparation Manual, Volume 1, Chapters 2 and 4* and *FDOT Design Standards, Index 700* must be adhered to.

- (k) Landscape shall not obstruct roadside signs or permitted outdoor advertising signs, (see Rule Chapter 14-40, Part 1 and Part III, Florida Administrative Code [F.A.C.]).
 - (l) The AGENCY shall provide the local FDOT Operation Center, located at 5548 N.W. 9th Avenue, Fort Lauderdale, FL 33309 (954) 776-4300, a twenty-four (24) hour telephone number and the name of a responsible person that the DEPARTMENT may contact. The AGENCY shall notify the local maintenance office forty-eight (48) hours prior to the start of the project.
 - (m) If there is a need to restrict the normal flow of traffic, it shall be done on off-peak hours (9 AM to 3 PM), and the party performing such work shall give notice to the local law enforcement agency within whose jurisdiction such road is located prior to commencing work on the project. The DEPARTMENT'S Public Information Office shall also be notified.
 - (n) The AGENCY shall be responsible to clear all utilities within the project limits.
 - (o) The AGENCY shall follow the minimum level of maintenance guidelines as set forth in FDOT'S Rule Chapter 14-40 Highway Beautification and Landscape Management, in the FDOT *Guide to Roadside Mowing and Maintenance Management System*, and Exhibit C Maintenance Plan for maintenance activities for landscape projects.
3. The AGENCY agrees to maintain the *landscape improvements*, as existing and the ones to be installed, within the description of Exhibit A as defined as: plantings, irrigation, and / or hardscape within the medians and areas outside the travel way to the right of way line and within the travelway as described in Exhibit C. The non-standard improvements to the travelway shall be maintained by the AGENCY regardless if the said improvement was made by the DEPARTMENT, the AGENCY, or others by periodic pruning, mowing, fertilizing, weeding, curb and sidewalk edging, litter pickup, necessary replanting, and / or repair following the DEPARTMENT'S landscape safety and plant care guidelines and Exhibit C, the Maintenance Plan. The AGENCY'S responsibility for maintenance shall include all landscaped / turfed and hardscape areas within the median and areas within the travel way to the right of way line. Coconut Palms must be kept fruit free year round. Hardscape shall mean tree grates; any non-standard lighting; any non-standard roadway, sidewalk, median or crosswalk surfacing (such as, but not limited to, interlocking pavers, stamped asphalt or stamped concrete). It shall be the responsibility of the AGENCY to restore an unacceptable ride condition of the roadway caused by the differential characteristics of non-standard surfacing and/or the header curb on Department of Transportation right-of-way within the limits of this Agreement. Additionally the AGENCY shall continue to put plywood across the openings of the decorative free standing wall whenever a storm approaches (Exhibit C).

Such maintenance to be provided by the **AGENCY** is specifically set out as follows: to maintain, which means the proper watering and fertilization of all plants and keeping them as free as practicable from disease and harmful insects; to properly mulching the plant beds; to keeping the premises free of weeds; to mowing the grass to the proper height; to properly pruning all plants which at a minimum includes: (1) removing dead or diseased parts of plants, (2) pruning such parts thereof to provide clear visibility to signage or for those using the roadway and or sidewalk; (3) preventing any other potential roadway hazards. Plants shall be those items which would be scientifically classified as plants and include but are not limited to trees, shrubs, groundcover and sod. To maintain also means removing or replacing dead or diseased plants in their entirety, or removing or replacing those that fall below original project standards. All plants removed for whatever reason shall be replaced by plants of the same size and grade as specified in the original plans and specifications. To maintain also means keeping the header curbs that contain the surfacing treatment in optimum condition. To maintain also means keeping the hardscape areas free from weeds and repairing said hardscape as is necessary to prevent a safety hazard. To maintain also means keeping litter removed from the median and areas outside the travel way to the right of way line.

If it becomes necessary to provide utilities (water/electricity) to the median or side areas for these improvements, all costs associated with accent lighting and irrigation installation, maintenance, fees and connections as well as on-going cost of the utility are the maintaining **AGENCY'S** responsibility. The **AGENCY** shall become responsible for the utilities upon final acceptance of the construction project by the **DEPARTMENT** (including any establishment or warranty period). The **AGENCY** shall be responsible for all fees and on-going costs during the establishment and warranty period and thereafter.

The above named functions to be performed by the **AGENCY** may be subject to periodic inspections by the **DEPARTMENT** at the discretion of the **DEPARTMENT**. Such inspection findings will be shared with the **AGENCY** and shall be the basis of all decisions regarding, repayment, reworking or agreement termination. The **AGENCY** shall not change or deviate from said plans without written approval of the **DEPARTMENT**.

4. This Agreement shall replace and supersede any and all preceding agreements only to the extent where the Agreement addresses State Road A1A, as listed in Exhibit E and except lease agreements dated April 25, 2005 and April 12, 2002 between the **DEPARTMENT** and the City of Fort Lauderdale. The landscape improvement plans attached to the referenced agreements shall by reference become a part of this agreement as if they were attached hereto. The **AGENCY** shall have the same duty to maintain those landscape improvements under this Agreement as the Agency did under the previous agreements, and as more specifically detailed in this Agreement.

Although the lease agreements dated April 25, 2005 and April 12, 2002 are still in effect, the **AGENCY** shall have the further responsibility to maintain that area described in the lease in accordance with this agreement in addition to the lease requirements.

If either lease expires or is not renewed the area of the lease shall be maintained in accordance with this Agreement.

The **AGENCY** agrees to reimburse the **DEPARTMENT** all monies expended for the Project, should the landscape improvement areas fail to be maintained in accordance with the terms and conditions of the Agreement.

5. If at any time after the **AGENCY** has assumed the landscape improvement areas and/or maintenance responsibility for the above-mentioned, it shall come to the attention of the **DEPARTMENT'S** District Secretary that the limits or a part thereof is not properly maintained pursuant to the terms of this Agreement, said District Secretary may at his/her option issue a written notice that a deficiency or deficiencies exist(s), by sending a certified letter to the **AGENCY**, to place said **AGENCY** on notice thereof. Thereafter the **AGENCY** shall have a period of thirty (30) calendar days within which to correct the cited deficiencies. If said deficiencies are not corrected within this time period, the **DEPARTMENT** may at its option, proceed as follows:
 - (a) Maintain the landscape improvements, or a part thereof, with **DEPARTMENT** or contractor's personnel and invoice the **AGENCY** for expenses incurred, or
 - (b) Terminate the Agreement in accordance with Paragraph 9 of this Agreement and remove, by **DEPARTMENT** or contractor's personnel, all of the landscape improvements installed under this Agreement or any preceding agreements except as to trees and palms and charge the **AGENCY** the reasonable cost of such removal.
6. It is understood between the parties hereto that the landscape improvements covered by this Agreement may be removed, relocated or adjusted at any time in the future as determined to be necessary by the **DEPARTMENT** in order that the adjacent state road be widened, altered or otherwise changed to meet with future criteria or planning of the **DEPARTMENT**. The **AGENCY** shall be given sixty (60) calendar days notice to remove said landscape improvements and existing landscape improvements after which time the **DEPARTMENT** may remove same. All permits (including tree permits), fees, and any mitigation associated with the removal, relocation or adjustments of these improvements are the maintaining **AGENCY'S** responsibility.
7. The **AGENCY** at its own expense and by FDOT permit shall install the landscape improvements described in Exhibit F. The **DEPARTMENT** shall be invited to assist the **AGENCY** in final inspection before acceptance of the job by the **AGENCY**. The

Page 6 of 23

DEPARTMENT shall approve the job provided it complies with the permit.

8. The **DEPARTMENT** agrees to enter into a contract for the installation of landscape Project for an amount not to exceed \$ 34,266.48 as defined in Exhibit H.

The **DEPARTMENT'S** participation in the Project cost, as described in Exhibit H is limited to only those items which are directly related to this Project. The **AGENCY** shall be invited to assist the **DEPARTMENT** in final inspection at the end of the contractor's 90 day warranty and establishment period.

9. The **AGENCY** agrees to reimburse the **DEPARTMENT** all monies expended by the **DEPARTMENT** for the projects listed in Exhibit B and Exhibit F in the amounts listed in those agreements should the landscape improvement areas fail to be maintained in accordance with the terms and conditions of this Agreement in the amounts listed in those agreements.

10. This Agreement may be terminated under any one (1) of the following conditions:

- (a) By the **DEPARTMENT**, if the **AGENCY** fails to perform its duties under Paragraph 3, following ten (10) days written notice.
- (b) By the **DEPARTMENT**, for refusal by the **AGENCY** to allow public access to all documents, papers, letters, or other material subject to the provisions of Chapter 119, Florida Statutes, and made or received by the **AGENCY** in conjunction with this Agreement.

11. The term of this Agreement commences upon execution.

12. With respect to any of the **AGENCY'S** agents, consultants, subconsultants, contractors, sub-contractors, such party in any contract for this project shall agree to indemnify, defend, save and hold harmless the **DEPARTMENT** from all claims, demands, liabilities, and suits of any nature arising out of, because of or due to any intentional and/or negligent act or occurrence, omission of commission of such agents, consultants, subconsultants, contractors and/or subcontractors. The **AGENCY** shall provide to the **DEPARTMENT** written evidence of the foregoing upon the request of the **DEPARTMENT**. It is specifically understood and agreed that the indemnification clause does not cover or indemnify the **DEPARTMENT** for its own negligence.

In the event that **AGENCY** contracts with a third party to provide the services set forth herein, any contract with such third party shall include the following provisions:

- (a) **AGENCY'S** contractor shall at all times during the term of this Agreement keep and

Page 7 of 23

maintain in full force and effect, at contractor's sole cost and expense, Comprehensive General Liability with minimum limits of \$1,000,000.00 per occurrence combined single limit for Bodily Injury Liability and Property Damage Liability and Worker's Compensation insurance with minimum limits of \$500,000.00 per Liability. Coverage must be afforded on a form no more restrictive than the latest edition of the Comprehensive General Liability and Worker's Compensation policy without restrictive endorsements, as filed by the Insurance Services Office and shall name **DEPARTMENT** as an additional insured.

(b) **AGENCY'S** contractor shall furnish **AGENCY** with Certificates of Insurance of Endorsements evidencing the insurance coverage specified herein prior to the beginning performance of work under this Agreement.

(c) Coverage is not to cease and is to remain in full force and effect (subject to cancellation notice) until all performance required of **AGENCY'S** contractor is completed. All policies must be endorsed to provide **DEPARTMENT** with at least thirty (30) days notice of cancellation and or/or restriction. If any of the insurance coverage will expire prior to the completion of work, copies of renewal policies shall be furnished at least (30) days prior to the date of expiration.

13. The **AGENCY** may construct additional landscape improvements within the limits of the rights-of-ways identified as a result of this document, subject to the following conditions:

(a) Plans for any new landscape improvements shall be subject to approval by the **DEPARTMENT'S** District Landscape Architect. The **AGENCY** shall not change or deviate from said plans without written approval by the **DEPARTMENT**.

(b) The **AGENCY** shall procure a permit from the **DEPARTMENT**

(c) All landscape improvements shall be developed and implemented in accordance with appropriate state safety and road design standards;

(d) The **AGENCY** agrees to comply with the requirements of this Agreement with regard to any additional landscape improvements installed at no cost to the **DEPARTMENT**;

14. In the event the **DEPARTMENT** decides to construct additional landscape improvements or modify these improvements within the limits of the rights of way herein previously identified, the **DEPARTMENT** and the **AGENCY** shall agree in writing and require signature from the responsible **AGENCY** (*Chairperson/Mayor/City Manager/City Engineer/Director of Public Works/Director of Parks and Recreation approval signature*) to the new landscape improvements and maintenance plan thereof. If the **AGENCY** and the **DEPARTMENT** are unable to come to an agreement, the **DEPARTMENT**, in its sole

Page 8 of 23

discretion, may install sod and the agency shall be required, pursuant to this Agreement, to continue maintaining said landscape improvements including existing vegetation.

15. This writing embodies the entire Agreement and understanding between the parties hereto and there are no other agreements and understanding, oral or written, with reference to the subject matter hereof that are not merged herein and superseded either wholly or partially hereby except as specifically stated herein, except lease agreements dated April 25, 2005 and April 12, 2002 between the **DEPARTMENT** and the City of Fort Lauderdale.
16. The **DEPARTMENT**, during any fiscal year, shall not expend money, incur any liability, or enter into any contract which, by its terms, involves the expenditure of money in excess of the amounts budgeted as available for expenditure during such fiscal year. Any contract, verbal or written, made in violation of this subsection is null and void, and no money may be paid on such contract. The **DEPARTMENT** shall require a statement from the Comptroller of the **DEPARTMENT** that funds are available prior to entering into any such contract or other binding commitment of funds. Nothing herein contained shall prevent the making of contracts for periods exceeding 1 year, but any contract so made shall be executory only for the value of the services to be rendered or agreed to be paid for in succeeding fiscal years; and this paragraph shall be incorporated verbatim in all contracts of the Department which are for an amount in excess of TWENTY FIVE THOUSAND DOLLARS (\$25,000.00) and which have a term for a period of more than 1 year.
17. The **DEPARTMENT'S** District Secretary shall decide all questions, difficulties and disputes of any nature whatsoever that may arise under or by reason of this Agreement, the prosecution or fulfillment of the service hereunder and the character, quality, amount and value thereof; and his/her decision upon all claims, questions and disputes shall be final and conclusive upon the parties hereto.
18. This Agreement may not be assigned or transferred by the **AGENCY** in whole or part without the consent of the **DEPARTMENT**.
19. This Agreement shall be governed by and construed in accordance with the laws of the State of Florida. In the event of a conflict between any portion of the contract and Florida law, the laws of Florida shall prevail.
20. This Agreement constitutes the complete and final expression of parties with respect to the subject matter hereof and supersedes all prior agreements, understandings, or negotiations with respect thereto, with the exception of the landscape improvements plans incorporated by reference in Exhibit B.

21. Any and all notices given or required under this Agreement shall be in writing and either personally delivered with receipt acknowledgement or sent by certified mail, return receipt requested. All notices shall be sent to the following addresses:

If to the Department

State of Florida Department of Transportation
3400 West Commercial Blvd.
Fort Lauderdale, Florida 33309-3421
Attention: Elisabeth A. Hassett, R.L.A.
FDOT District IV Landscape Architect

If to the Agency:

City of Fort Lauderdale
1350 W. Broward Blvd.
Fort Lauderdale, Florida 33312
Attention: Philip Thornburg
Director of Parks & Recreation

Exhibit A: City of Fort Lauderdale SR A1A City Limits & Agreement Status Graphic

Exhibit B: Projects Pending Agreements

Exhibit C: Maintenance Plan

Exhibit D: Non Standard Surfaces on DOT Travelway

Exhibit E: Existing Project Agreements and Lease Agreement Descriptions

Exhibit F: Pending Department Project's Landscape Improvement Plans

Exhibit G: Pending Agency Project's Landscape Improvement Plans

Exhibit H: Pending Department Project's Cost Estimate

IN WITNESS WHEREOF, the parties hereto have executed this Agreement effective the day and year first above written.

WITNESSES:

Safesa B. Ali

Print Name

Safesa B. Ali

H. Skouridakis

Hatima Skouridakis
Print Name

(SEAL)

CITY OF FORT LAUDERDALE,
a municipal corporation

By [Signature]
WM NAUGLE Mayor

By [Signature]
GEORGE GRETSAS, City Manager

ATTEST:

[Signature]
JONDA K. JOSEPH, City Clerk

Approved as to form:

[Signature]
HARRY A. STEWART, City Attorney
Assistant

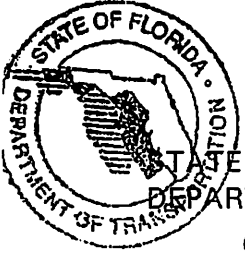

STATE OF FLORIDA
DEPARTMENT OF TRANSPORTATION

By: [Signature] 1/31/08
Interim Transportation Development Director Date

Attest: [Signature] (SEAL)
Executive Secretary

Approval as to Form

[Signature] 1/31/2008
District General Counsel Date

SECTION NO: 86010, 81180
86050, 86180
S.R. NO(S): A1A
COUNTY: BROWARD
FM NO.(S): 22811.6, 41687.2
WPI NO.(S): 4110739, 4110882

EXHIBIT A

**CITY OF FORT LAUDERDALE
SR A1A WITHIN CITY LIMITS**

All state right of way on SR A1A within the limits of the City of Fort Lauderdale which current city limits are from:

SR A-1-A: From State Road 5 (US 1) (M.P. 0.000) (Section 86180000) (US 1) to Flamingo Avenue (M.P. 6.410) (Section 86050000)

By Individual Sections:

Southbound One Way (Section 86050100):

M.P. 0.000 (Seville Street) to M.P. 0.926 (Bahia Mar Hotel Entrance)

Northbound One Way / Seabreeze Boulevard / 17th Street Causeway (Section 8618000):

M.P. 0.000 (SR 5) (US 1) to M.P. 2.964 (SR 842) (Las Olas Blvd.)

North Fort Lauderdale Beach Area (Section 86050000):

M.P. 2.039 (south of Poinsettia Street) to M.P. 6.410 (Flamingo Drive)

EXHIBIT A

CITY OF FORT LAUDERDALE CURRENT AGREEMENT STATUS FOR STATE ROAD A1A:

Graphic of areas currently maintained by the Agency pursuant to this Maintenance Memorandum of Agreement (MOA) (areas in green and orange), areas pending to be landscaped (in blue), areas not currently being maintained by the Agency (in yellow) and the Agency's existing lease agreements (in purple) shall be maintained by the Agency as provided for in this agreement.

See Attached

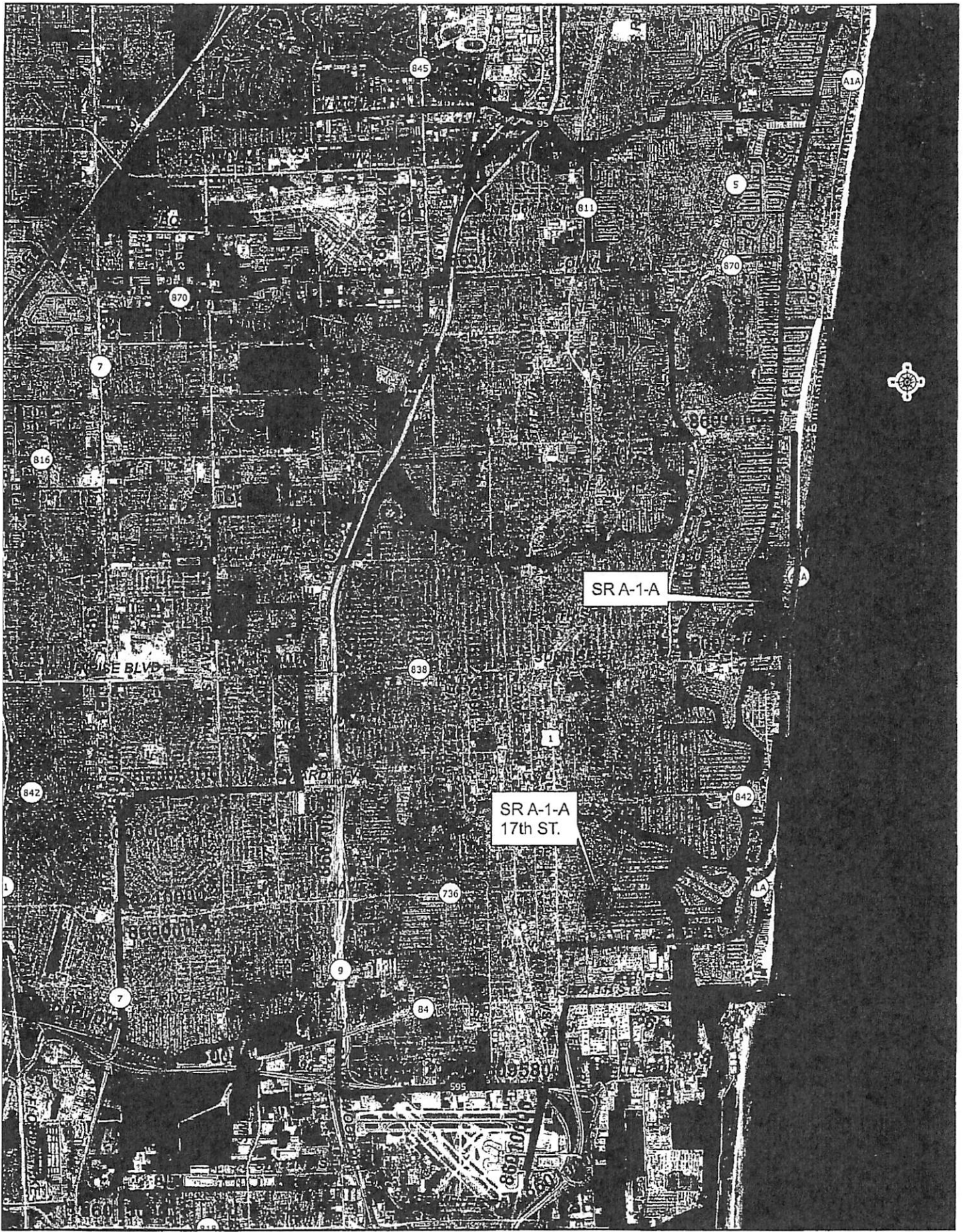

CITY OF FT. LAUDERDALE

MOA =

MOA OVERLAP =

PENDING =

CITY LIMITS =

GAP =

LEASE AGR =

04M 10 0001

Exhibit 1

Page 32 of 107

EXHIBIT A

**CITY OF FORT LAUDERDALE STRAIGHTLINE DIAGRAM
FOR STATE ROAD A1A**

See Attached

Page 14 of 23

S:\OPEM\Landscape\MOA Inclusive\SR A1A Incl MOA\Rev.(10-17-07)Final Draft Inclusive Ft. Laud.(SR A1A).doc

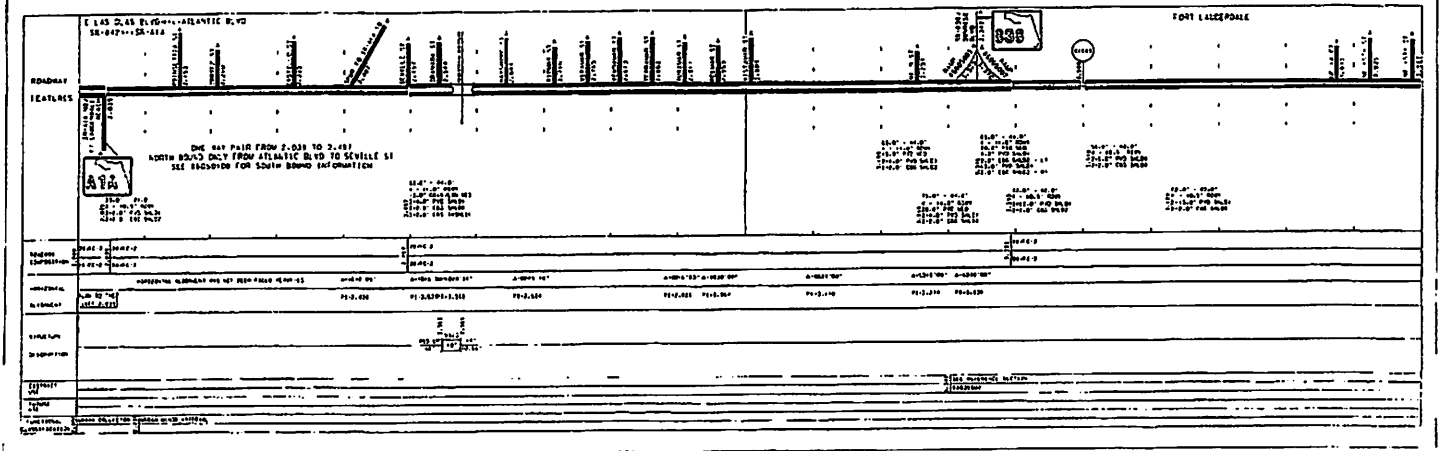
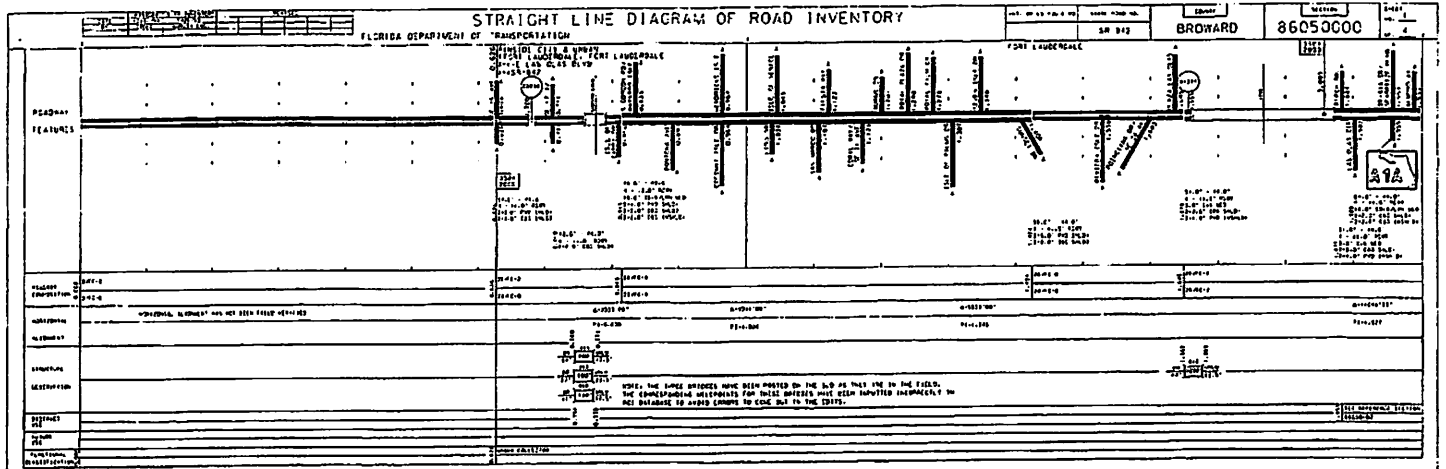

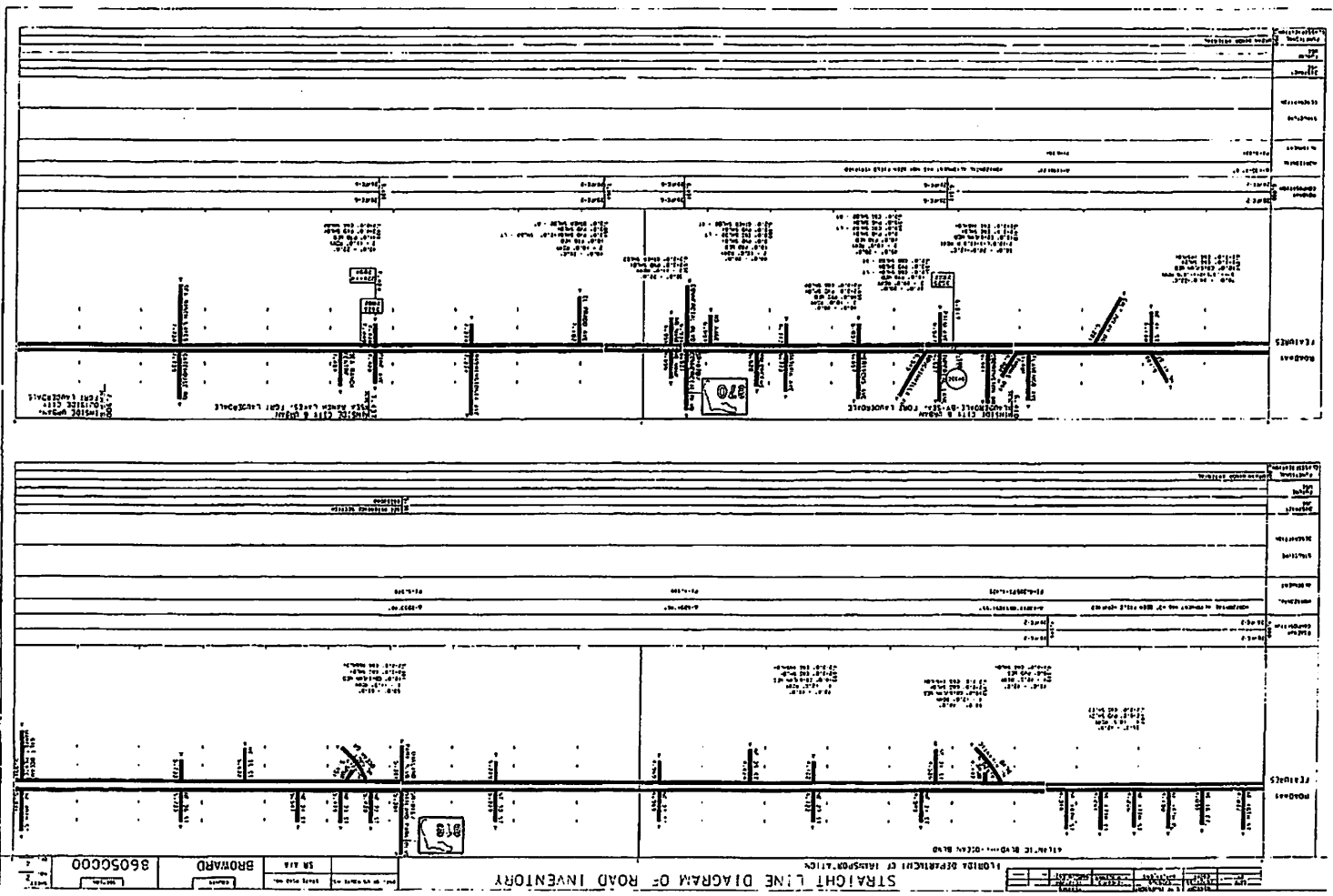

STRAIGHT LINE DIAGRAM OF ROAD INVENTORY

86050000 BROWARD

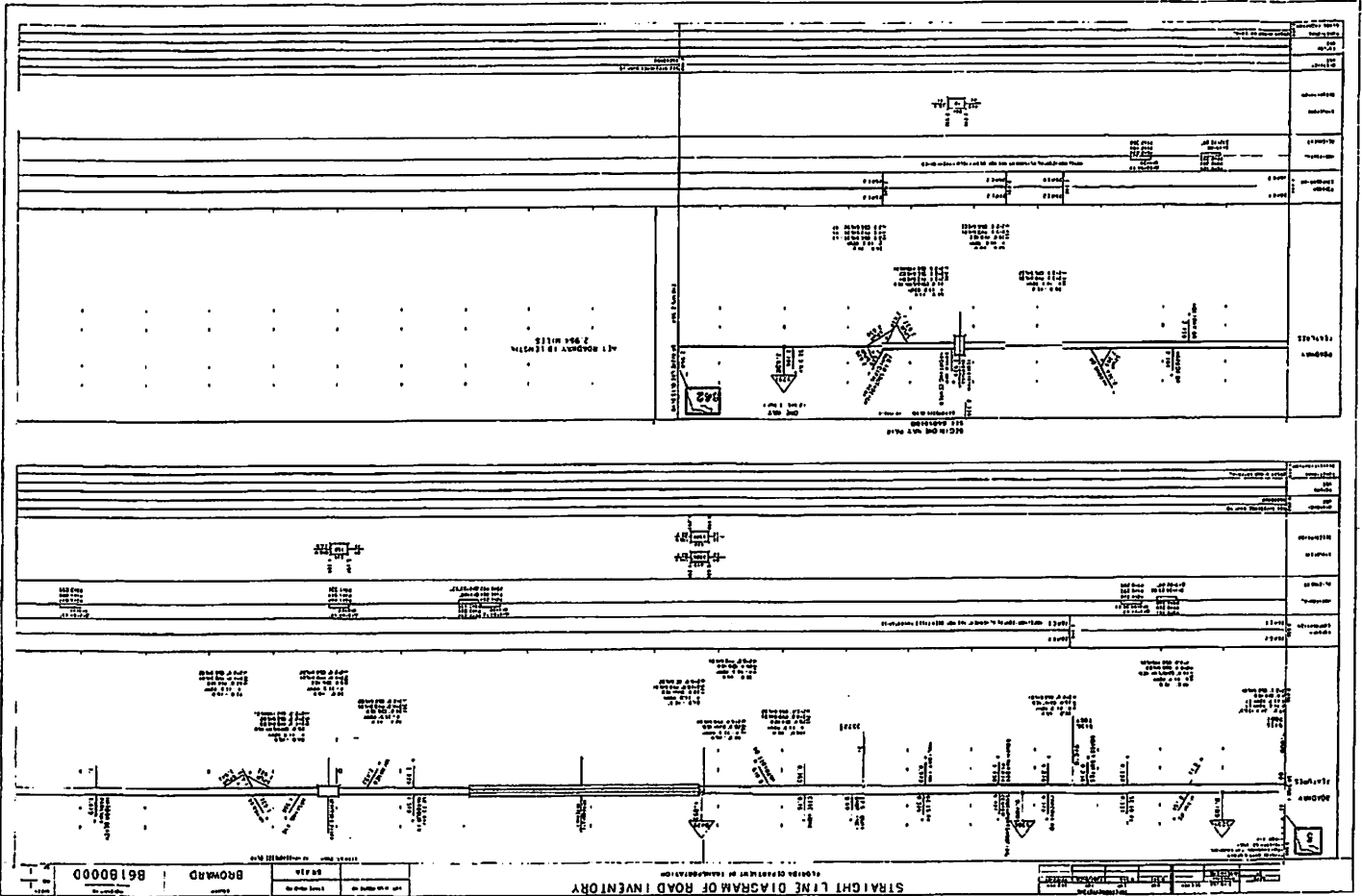

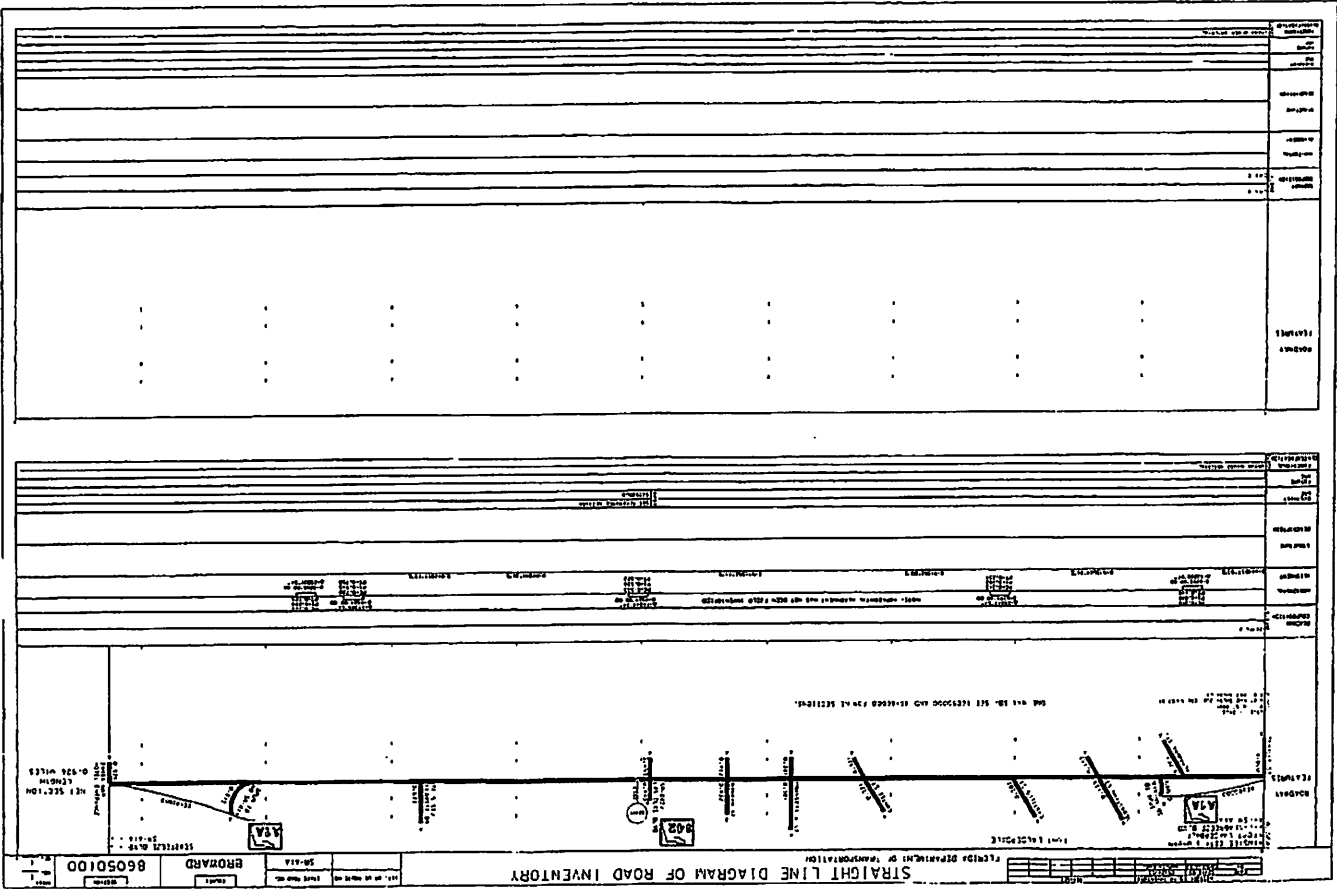

SECTION NO: 86010, 81180,
86050, 86180
S.R. NO(S): A1A
COUNTY: BROWARD
FM NO.(S): 22811.6, 41687.2
WPI NO.(S): 4110739, 4110882

EXHIBIT B

PROJECTS PENDING AGREEMENTS

Agency Installed Project:

State Road A1A from just south of the southbound A1A spur (M.P.2.964) (Section 86180000) to Sunrise Boulevard (M.P.3.342) (Section 8650000). Plan dated 6/1/07.

Department Installed Project:

State Road A1A from just south of N.E. 18th Street (M.P.4.270) to SR 816 (Oakland Park Blvd.) (M.P.5.381), (Section 86050) Plan dated 5/18/07, FM# 416872-1-58-01.

SECTION NO: 86010, 86050,
81180, 86180
S.R. NO(S): A1A
COUNTY: BROWARD
FM NO.(S): 22811.6, 41687.2
WPI NO.(S): 4110739, 4110882

EXHIBIT C

MAINTENANCE PLAN

See Attached

MAINTENANCE PLAN

Landscape Improvements

Project State Road No(s): SR A1A
Project Limits: From SR 5 (M.P.0.000) to Flamingo Dr. (M.P.6.410)
Maintaining Agency: City of Fort Lauderdale
Date: September 10, 2007

I. General Maintenance Requirements and Recommendations:

The purpose of a plan for landscape and irrigation maintenance practices is to allow the plant material on your project to thrive in a safe and vigorous manner while fulfilling their intended purpose and conserving our natural resources. Plantings shall be maintained to avoid potential roadway hazards and to provide required clear visibility, accessibility, clearance, and setbacks as set forth by Florida Department of Transportation (FDOT) governing standards and specifications: *FDOT Design Standards, FDOT Plans Preparation Manual Vol. 1, Chapter 2.11* and *FDOT Standard Specifications for Road and Bridge Construction* as amended by contract documents; and all other requirements set forth by the District 4 Operations Maintenance Engineer. The initial portion of the Maintenance Plan describes general maintenance requirements and recommendations. The concluding section is recommendations prepared by the Landscape Architect of Record specific to the attached approved plans.

Watering Requirements:

Watering is a critical concern regarding the maintenance of healthy plant material and for observing water conservation practices. The amount of water to apply at any one time varies with the weather, drainage conditions and water holding capacity of the soil. For plant materials that have been established, it is imperative that any mandated water restrictions be fully conformed to on FDOT roadways.

Proper watering techniques should provide even and thorough water dispersal to wet the entire root zone, but not saturate the soil or over-spray onto travel lanes.

Irrigation System:

The Agency shall ensure there are no roadway overspray or irrigation activities during daytime hours (most notably "rush hour" traffic periods). It is imperative the irrigation controller is properly set to run early enough that the watering process will be entirely completed before high traffic periods as well as adhere to mandated water restrictions. To ensure water conservation, the Agency shall monitor the system for water leaks and the rain sensors to ensure they are functioning properly so that the system shuts down when there is sufficient rainfall.

Integrated Plant Management:

An assessment of each planting area's soil is recommended to periodically determine the nutrient levels needed to sustain healthy, vigorous plant growth.

Palms, shrubs, trees and turf areas should be fertilized in such a manner and frequency to ensure that the plant material remains healthy and vigorously growing. Establishment of an integrated plant management program is encouraged to ensure healthy plants which are free of disease and pests.

Mulching:

Mulch planting beds in such a manner as to: prevent weed growth; retain moisture to the plants; protect against soil erosion and nutrient loss; maintain a more uniform soil temperature; and improve the appearance of the planting beds. Avoid mulch mounded up on the trunks of trees, palms, and the base of shrubs to encourage air movement in this area which aids in lowering disease susceptibility. Cypress mulch is prohibited on state right of way.

Pruning:

All pruning, and the associated safety criteria, shall be performed according to American National Standard Institute ANSI A300 standards and shall be supervised by an International Society of Arboriculture (ISA) Certified Arborist. Pruning shall be carried out with the health and natural growth of plant materials in mind, and to specific pruning heights maintaining clear visibility for motorists, and vertical clearance for pedestrian, bicyclist, and truck traffic where applicable. Visibility windows must be maintained free of view obstructions and all trees and palms (with particular attention to fronds and fruit) maintained to prevent potential roadway hazards. The specific pruning heights are determined by understanding the designer's intent when selecting and placing the plants. The intended mature maintained height and spread of plants should be noted on the planting plans. (See Specific Requirements and Recommendations per Approved Landscape & Irrigation Design for these guidelines).

Staking and Guying:

All staking materials, except for replacements, are removed by the completion of FDOT warranty period or at one year (whichever comes first). Any subsequent staking and guying activities by the Agency must adhere to *FDOT Design Standards* guidelines (See Index 544). The Agency shall closely monitor staking and guying attachment materials so that they are securely fastened to avoid potential roadway hazards.

Turf Mowing:

All grassed areas are to be mowed and trimmed with sufficient frequency to maintain a deep, healthy root system while providing a neat and clean appearance to the urban landscape.

Litter Control:

The project site shall remain as litter free as practicable. It is recommended to recycle this litter to avoid unnecessary waste by its reuse.

Weeding/Herbicide:

All planting areas shall be maintained as weed free as practicable enlisting integrated pest management practices in areas specified on the plans and by maintaining proper mulch levels. Extreme care is recommended if using a chemical herbicide to avoid overspray onto plant materials. Any damage resulting from overspray is the applicator's responsibility to restore the plantings to the approved plans.

Plant Replacement:

Plant replacement shall be the same species and specification as the approved plan. Only plants graded Florida #1 per the Florida Department of Agriculture and Consumers Services, Grades and Standards for Nursery Plants is permitted on FDOT roadways. Should it become necessary to change the species, a general use permit is required from FDOT for approval by the FDOT District Landscape Architect.

Hardscape (Specialty Surfacing):

All specialty pavers and tree grates shall be maintained in such a manner as to prevent any potential tripping hazards and protect damage to the pavers and tree grates. Final surface tolerance from grade elevations shall, at a minimum, meet the most current Interlocking Concrete Pavement Institute (ICPI), Section 23 14 13 Interlocking Concrete Pavers, Part 3.05. If the pavers or tree grates become damaged they shall be replaced with the same type and specification as the approved plan.

Hardscape (Non-Standard Travelway Surfacing):

It shall be the responsibility of the AGENCY to restore an unacceptable ride condition of the roadway, including asphalt pavement, caused or contributed by the installation or failure of non-standard surfacing, and/or the header curb, on the Department of Transportation right-of-way within the limits of this Agreement. Pavement restoration areas or "patches" will have a minimum length of 10-ft, measured from the edge of the header curb, and a width to cover full lanes for each lane affected by the restoration.

Pavement restoration will be performed in accordance with the latest edition of the DEPARTMENT'S *Standard Specifications for Road and Bridge Construction*, and the DEPARTMENT'S *Design Standards*.

It shall be the responsibility of the AGENCY to maintain all signs located within a non-standard surfacing area. Such maintenance to be provided by the AGENCY shall include repair and replace of the sign panel, post and base.

The AGENCY will be responsible to grade and sod any disturbed areas, repair or replace damage pavement, signs, sidewalk, pull boxes, curb, gutter, and drainage structures, caused by maintenance operation to the wall.

All work performed shall be in accordance with the latest edition of the DEPARTMENT'S *Standard Specifications for Road and Bridge Construction*, and the DEPARTMENT'S *Design Standards*.

Hardscape (Decorative Free Standing Wall Maintenance):

The AGENCY agrees to continue to put plywood across the openings of the decorative free standing wall located along the east side of SR-A1A, from Sunrise Blvd to NE 18th Street whenever a storm approaches.

Hardscape (Landscape Accent Lighting)

Landscape accent lighting shall be maintained in such a manner as to prolong the life of the lighting fixture and prevent potential safety hazards. If the lighting fixtures and their system become damaged, they shall be replaced with the same type and specification as the approved plan.

Maintenance Traffic Control

Reference the FDOT website regarding the selection of the proper traffic control requirements to be provided during routine maintenance and / or new installations of this DOT roadway.

Website: Series 600 Traffic Control through Work Zones

<http://www.dot.state.fl.us/rddesign/DesignStandards/Standards.htm>

II. Specific Site Maintenance Requirements and Recommendations:

The Coconut Palms shall be kept fruit free year round to prevent potential safety hazards. The understory plant materials selected for use within the restricted planting areas (Limits of Clear Sight) of the medians are to be maintained at a height in compliance with FDOT Design Standards Index 546, Page 6 of 6, Window Detail.

REFERENCES

American National Standard (ANSI) A300, *Tree Care Operations – Trees, Shrub, and Other Woody Plant Maintenance – Standard Practices (Pruning)* available for purchase @ <http://webstore.ansi.org/ansidocstore/find.asp?>

Florida Department of Agriculture, *Florida Grades and Standards for Nursery Stock*
<http://www.doacs.state.fl.us/pi/plantinsp/publications.html>

Florida Department of Transportation, *2006 FDOT Design Standards Landscape Installation*
<http://www.dot.state.fl.us/rddesign/rd/RTDS/06/544.pdf>

Florida Department of Transportation, *2006 FDOT Sight Distance at Intersections*
<http://www.dot.state.fl.us/rddesign/rd/RTDS/06/546.pdf>

Florida Department of Transportation, *FDOT Plans Preparation Manual Vol. I, Chapter 2.11 (PPM)*
http://www.co.palm-beach.fl.us/mpo/library/fdot/fdot_design.htm

Florida Department of Transportation, *FDOT Standard Specifications for Road and Bridge Construction, Section 580-Landscape Installation*
<http://www.dot.state.fl.us/specificationsoffice/July06WB/5800000SS.pdf>

Florida Department of Transportation, Landscape Architecture Website
<http://www.dot.state.fl.us/emo/beauty/FLA.htm>

Interlocking Concrete Pavement Institute (ICPI)
<http://www.icpi.org/> <http://www.fisstate.org>

International Society of Arboriculture (ISA)
www.isa-arbor.com

Manual on Uniform Traffic Control Devices
<http://www.mutcd.fhwa.dot.gov>

Florida Irrigation Society
<http://www.fisstate.org>

Florida Accessibility Code
<http://www.dca.state.fl.us/fbc/information/accessibility.htm>

Guide to Roadside Mowing and Guide to Turf Management available for purchase @
<http://infonet.dot.state.fl.us/SupportServicesOffice/plist.htm>

SECTION NO: 86010, 86050,
81180, 86180
S.R. NO(S): A1A
COUNTY: BROWARD
FM NO.(S): 22811.6, 41687.2
WPI NO.(S): 4110739, 4110882

EXHIBIT D

**NON STANDARD SURFACES ON DOT TRAVELWAY
(Includes only surfaces on A1A; does not include any side streets)**

- 1. At Intersection of US-1 and S.E. 17th Street – Paver crosswalk (all sides)
Section 86180, SLD milepost 0.000**
- 2. At S.E. 10th Avenue – Paver crosswalks (2)
Section 86180, SLD milepost 0.253**
- 3. At S.E. 5th Street – Paver crosswalk (2)
Section 86180, SLD milepost 2.649**
- 4. At Cortez Street - Paver crosswalks (2)
Section 86050, SLD milepost 2.210**
- 5. Near Seville Street - Paver crosswalks (2)
Section 86050, SLD milepost 2.497**
- 6. Under the pedestrian overpass - Paver crosswalks (1)
Section 86050, SLD milepost 2.600 (est.)**
- 7. Near Sebastian Street - Paver crosswalks (2)
Section 86050, SLD milepost 2.500 (est.)**
- 8. At Bayshore Street - Paver crosswalks (2)
Section 86050, SLD milepost 2.644**

9. At Riomar Street - Paver crosswalks (2)
Section 86050, SLD milepost 2.716
10. At Terramar Street - Paver crosswalk (2)
Section 86050, SLD milepost 2.862
11. At Vistamar Street - Paver crosswalks (2)
Section 86050, SLD milepost 3.008
12. At N.E. 9th Street - Paver crosswalks (2)
Section 86050, SLD milepost 3.254
13. At Sunrise Blvd. – Paver crosswalk (1)
Section 86050, SLD milepost 3.325
14. At N.E. 14th Court – Paver crosswalk (1)
Section 86050, SLD milepost 3.875
15. At N.E. 16th Court – Paver crosswalk (1)
Section 86050, SLD milepost 4.095
16. At Castillo Street – Paver crosswalks (2)
Section 86050, SLD milepost 2.325
(south bound side only)

SECTION NO: 86010, 86050,
81180, 86180
S.R. NO(S): A1A
COUNTY: BROWARD
FM NO.(S): 22811.6, 41687.2
WPI NO.(S): 4110739, 4110882

EXHIBIT E

EXISTING PROJECT AGREEMENTS AND LEASE AGREEMENT DESCRIPTIONS

The following agreements have been executed for projects that have been installed, in accordance with the plans and specifications attached hereto and incorporated herein but not exclusive to the following agreement descriptions:

AGREEMENTS SUPERSEDED BY THIS AGREEMENT

6/7/02 State Road A-1-A (17th Street Causeway) from SR 5 (US 1) (M.P. 0.000) to Eisenhower (M.P.0.765)(Section 86180) Contract No. AL907, FM#2228116-1-52-01, landscape and irrigation within the median and areas outside the travel way to the right of way line, excluding sidewalk and crosswalks unless constructed with other than concrete or asphalt at the Agency's request. Resolution No. 02-66 (4/23/02).

1/14/00 State Road A-1-A from the Mercedes River Bridge (M.P. 1.520) to Seabreeze Boulevard (M.P. 2.611) FIN No. 22811615201, all landscape/turfed areas and areas covered with interlocking pavers or similar type surfacing (hardscape) within the median and areas within the travel way to the right of way line, including paver sidewalk, paver crosswalks, paver intersections and all paver header curbs on Department of Transportation right-of-way within the limits of the Project. Resolution No. 99-175 (12/7/99).

3/17/97 State Road A-1-A from NE 9th Street (M.P. 3.254) to NE 19th Court (M.P. 4.343) State Project No. 86180-3522, W.P.I. 4110882, Contract No. AD719, all landscaped/turfed areas, areas covered with interlocking pavers or similar type surfacing (hardscape) and the graffiti coating/aesthetics of the concrete wall. Resolution No. 96-161 (10/1/96).

AGREEMENTS EXCEPTED OUT OF THIS AGREEMENT

4/12/02 Airspace Agreement. Lease of underdeck areas of the E. Clay Shaw Bridge (17th St. Causeway Bridge for the purpose of: Access, parking and a “park-like” area. Resolution No. 02-47. (3/19/02)

Lease Addendum: 4/12/07. 4/12/2002. Airspace Agreement Addendum: Lessee shall be responsible for any and all maintenance from the outer edge of the right of way for:

- D4 Highway Beautification Grant and MMOA (DSF) (see below)
- Underdeck parking
- Graffiti removal from structures
- Lighting per D4 JPA for Highway Lighting (Municipal). Resolution No. 97-35.
- Parking resurfacing

4/25/05 Lease Agreement. State Road A-1-A from Bahia Mar (M.P. 0.926) to Bayshore (M.P.2.644) Project #F-5320. Lease agreement with a maintenance requirement for permitting café tables and incidental related activities. Sidewalk cafes are restricted to the sidewalk area abutting the boundary lines of the property on which the restaurant owned by the applicant is located. Resolution No. 05-35 (4/1/05).

Lease Addendum: 4/25/2005. Landscape and other architectural enhancements: Landscape, sidewalks, pavers, and other non-standard decorative aesthetic features.

8/14/97 DISTRICT FOUR (4) HIGHWAY BEAUTIFICATION GRANT AND MAINTENANCE MEMORANDUM OF AGREEMENT (DSF). State Road A-1-A from Eisenhower Blvd. (M.P. 0.765) to the Mercedes River Bridge (M.P. 1.497) State Project No. 86180-3522, all landscaped/turfed areas and areas covered with interlocking pavers, electrical power for the landscape/hardscape lighting, water for the irrigation system, and the graffiti coating/aesthetics of: the hardscape elements on Department of Transportation right-of-way within the limits of the project: landscaping; landscape irrigation; landscape lighting; brick pavers; decorative concrete block walls; two decorative bus shelters; two pedestrian stairways adjacent to the west bridge abutment (including gazebos); two gazebos adjacent to the west bank of the Intracoastal Waterway; the paved parking facilities beneath the deck of the proposed bridge. Resolution No. 97-37 (2/18/97).

SECTION NO: 86010, 86050,
81180, 86180
S.R. NO(S): A1A
COUNTY: BROWARD
FM NO.(S): 22811.6, 41687.2
WPI NO.(S): 4110739, 4110882

EXHIBIT F

PENDING DEPARTMENT PROJECT'S LANDSCAPE IMPROVEMENT PLANS

Please see attached plans by: Gentile, Holloway & O'Mahoney

Dated: 7/3/07

**STATE OF FLORIDA
DEPARTMENT OF TRANSPORTATION**

CONTRACT PLANS

FINANCIAL PROJECT ID 416872-1-52-01
(FEDERAL FUNDS)
BROWARD COUNTY (86050)
STATE ROAD NO. A1A (OCEAN BLVD)

LANDSCAPE PLANS
LANDSCAPE PLANS

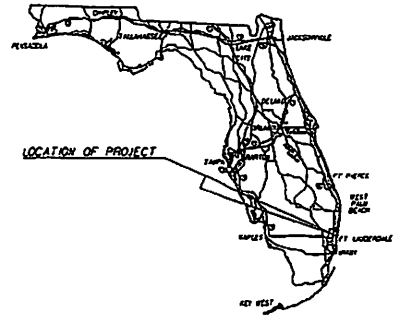

LANDSCAPE SHOP DRAWINGS
TO BE SUBMITTED TO:
JASON LITTECK, ASLA
CENTLE, HOLLDRAT, O'MAHONEY, & ASSOC.
2801 COMMERCIAL LAKE, SUITE 404
JUPITER, FLORIDA 33458
561-575-9557

INDEX OF LANDSCAPE PLANS

SHEET NO.	SHEET DESCRIPTION
LD-1	KEY SHEET
LD-2 - LD-3	TABULATION OF QUANTITIES
LD-4	LANDSCAPE NOTES
LD-5 - LD-15	LANDSCAPE PLANS
LD-16 - LD-17	IRRIGATION PLANS ONLY SHEETS W/ IRRIGATION
LD-18	IRRIGATION TABLE AND NOTES
LD-19	IRRIGATION DETAILS
LD-20 - LD-33	TREE PERMIT PLANS

PLANS PREPARED BY:
GEORGE G. CENTLE, FASLA L0000330
CENTLE HOLLDRAT O'Mahoney
& ASSOCIATES, INC.
2801 Commercial Lane 861-575-9557
SUITE 404 861-575-9290 FAX
JUPITER, FL 33458 www.landscapes-eforth.com
CERTIFICATION OF AUTHORIZATION NO. L000007
CONTRACT NO. 4-0775
VERSION 02 / 03/2013/08/20

NOTE: THE SCALE OF THESE PLANS MAY
HAVE CHANGED DUE TO REPRODUCTION.

APPLY DESIGN STANDARDS MODIFICATIONS: 09/09/08
For Design Standards modifications go to the following web site:
http://www.dot.state.fl.us/standards/DesignStandards/Standards.htm

FOOT PROJECT MANAGER: **DING WANG, PE**

KEY SHEET REVISIONS		
DATE	BY	DESCRIPTION

LANDSCAPE PLANS
LANDSCAPE ARCHITECT OF RECORD: **GEORGE G. CENTLE, FASLA**

R.L.A. NO. 0000330

FISCAL YEAR	SHEET NO.
09	LD-1

LANDSCAPE TABULATION OF QUANTITIES

PAT ITEM NO.	SYU	DESCRIPTION	SIZE	UNIT	SHEET NUMBERS										TOTAL THIS SHEET		GRAND TOTAL		REF. SHEET	
					LD-1		LD-8		LD-9		LD-10		LD-11		PLAN	FINAL	PLAN	FINAL		
					PLAN	FINAL	PLAN	FINAL	PLAN	FINAL	PLAN	FINAL	PLAN	FINAL						
STO-1-2		PERFORMANCE TURF (ST. ASSISTIVE FLORITAN)		ST	87															
565-1-1		SMALL PLANTS																		
DAF		SEA OCHET DANDY (ODONCHOMA ANDROSAEENS)	1/4 12" O.A., 8" O.C., FULL AND THICK	EA			90		90											
HDE		BEACH SUNFLOWER (HELIANTHUS DEBILIS)	1/4 12" SPD., 12" O.C., FULL AND THICK	EA																
250-1-2		LARGE PLANTS																		
LL		LOUSTRUM TREE (LOUSTRUM LUCIDUM)	8"1/2 SPD., MULTI TRUNK, 3' C.T.	EA			2		2											
OV		LIVE OAK (QUERCUS VIRGINIANA)	20" O.A., 10" SPD., B&B	EA	1															
SP		SABAL PALM (SABAL PALMETTO)	12"1/2" C.T., SLICK TRUNK	EA	1															
YU		MONTGOMERY PALM (MELICHA MONTGOMERYANA)	12" C.T.	EA	3	4					5									
500-10		IRRIGATION SYSTEM		LS																
<p>NOTE: SHEETS LD-1 THROUGH LD-13 ARE THE ONLY SHEETS WITH LANDSCAPING</p> <p>SHEETS LD-23 AND LD-24 ARE THE ONLY SHEETS WITH IRRIGATION</p>																				

NOTICE: THE OFFICIAL RECORD OF THIS SHEET IS THE ELECTRONIC FILE. SIGNATURE AND SEALS MUST BE SUBMITTED WITH ORIGINALS, P.A.C.

REVISIONS DATE BY DESCRIPTION _____				GEORGE G. GENTILE, P.E. L40022010 Gentile Holloway O'Mahoney & ASSOCIATES, INC. 800 S. GENESEE AVE. SUITE 101 TAMPA, FL 33609 WWW.LANDSCAPE-ARCHITECTS.COM CERTIFICATION BY ARCHITECTURE NO. 00000000				STATE OF FLORIDA DEPARTMENT OF TRANSPORTATION ROAD NO. COUNTY FINANCIAL PROJECT ID SR BROWARD 46872-1-52-01				TABULATION OF QUANTITIES				SHEET NO. LD-2	
---	--	--	--	--	--	--	--	--	--	--	--	---------------------------------	--	--	--	-------------------	--

LANDSCAPE TABULATION OF QUANTITIES

ITEM NO.	SYM	DESCRIPTION	UNIT	SHEET NUMBERS												TOTAL THIS SHEET	GRAND TOTAL	SHEET REF.
				LD-12	LD-13	LD-14	LD-15	LD-16	LD-17	LD-18	LD-19	LD-20	LD-21	LD-22	LD-23			
320-12		PERFORMANCE TURF 181, MOUNTAIN 'LIONHAWK'	S															
320-14		SMALL PLANTS	EA															
320-15		SEA CRTS ONLY (CONCRETE REPRESENTERS)	EA															
320-16		SEA CRTS ONLY (CONCRETE REPRESENTERS)	EA															
320-17		SEA CRTS ONLY (CONCRETE REPRESENTERS)	EA															
320-18		SEA CRTS ONLY (CONCRETE REPRESENTERS)	EA															
320-19		SEA CRTS ONLY (CONCRETE REPRESENTERS)	EA															
320-20		SEA CRTS ONLY (CONCRETE REPRESENTERS)	EA															
320-21		SEA CRTS ONLY (CONCRETE REPRESENTERS)	EA															
320-22		SEA CRTS ONLY (CONCRETE REPRESENTERS)	EA															
320-23		SEA CRTS ONLY (CONCRETE REPRESENTERS)	EA															
320-24		SEA CRTS ONLY (CONCRETE REPRESENTERS)	EA															
320-25		SEA CRTS ONLY (CONCRETE REPRESENTERS)	EA															
320-26		SEA CRTS ONLY (CONCRETE REPRESENTERS)	EA															
320-27		SEA CRTS ONLY (CONCRETE REPRESENTERS)	EA															
320-28		SEA CRTS ONLY (CONCRETE REPRESENTERS)	EA															
320-29		SEA CRTS ONLY (CONCRETE REPRESENTERS)	EA															
320-30		SEA CRTS ONLY (CONCRETE REPRESENTERS)	EA															
320-31		SEA CRTS ONLY (CONCRETE REPRESENTERS)	EA															
320-32		SEA CRTS ONLY (CONCRETE REPRESENTERS)	EA															
320-33		SEA CRTS ONLY (CONCRETE REPRESENTERS)	EA															
320-34		SEA CRTS ONLY (CONCRETE REPRESENTERS)	EA															
320-35		SEA CRTS ONLY (CONCRETE REPRESENTERS)	EA															
320-36		SEA CRTS ONLY (CONCRETE REPRESENTERS)	EA															
320-37		SEA CRTS ONLY (CONCRETE REPRESENTERS)	EA															
320-38		SEA CRTS ONLY (CONCRETE REPRESENTERS)	EA															
320-39		SEA CRTS ONLY (CONCRETE REPRESENTERS)	EA															
320-40		SEA CRTS ONLY (CONCRETE REPRESENTERS)	EA															
320-41		SEA CRTS ONLY (CONCRETE REPRESENTERS)	EA															
320-42		SEA CRTS ONLY (CONCRETE REPRESENTERS)	EA															
320-43		SEA CRTS ONLY (CONCRETE REPRESENTERS)	EA															
320-44		SEA CRTS ONLY (CONCRETE REPRESENTERS)	EA															
320-45		SEA CRTS ONLY (CONCRETE REPRESENTERS)	EA															
320-46		SEA CRTS ONLY (CONCRETE REPRESENTERS)	EA															
320-47		SEA CRTS ONLY (CONCRETE REPRESENTERS)	EA															
320-48		SEA CRTS ONLY (CONCRETE REPRESENTERS)	EA															
320-49		SEA CRTS ONLY (CONCRETE REPRESENTERS)	EA															
320-50		SEA CRTS ONLY (CONCRETE REPRESENTERS)	EA															
320-51		SEA CRTS ONLY (CONCRETE REPRESENTERS)	EA															
320-52		SEA CRTS ONLY (CONCRETE REPRESENTERS)	EA															
320-53		SEA CRTS ONLY (CONCRETE REPRESENTERS)	EA															
320-54		SEA CRTS ONLY (CONCRETE REPRESENTERS)	EA															
320-55		SEA CRTS ONLY (CONCRETE REPRESENTERS)	EA															
320-56		SEA CRTS ONLY (CONCRETE REPRESENTERS)	EA															
320-57		SEA CRTS ONLY (CONCRETE REPRESENTERS)	EA															
320-58		SEA CRTS ONLY (CONCRETE REPRESENTERS)	EA															
320-59		SEA CRTS ONLY (CONCRETE REPRESENTERS)	EA															
320-60		SEA CRTS ONLY (CONCRETE REPRESENTERS)	EA															
320-61		SEA CRTS ONLY (CONCRETE REPRESENTERS)	EA															
320-62		SEA CRTS ONLY (CONCRETE REPRESENTERS)	EA															
320-63		SEA CRTS ONLY (CONCRETE REPRESENTERS)	EA															
320-64		SEA CRTS ONLY (CONCRETE REPRESENTERS)	EA															
320-65		SEA CRTS ONLY (CONCRETE REPRESENTERS)	EA															
320-66		SEA CRTS ONLY (CONCRETE REPRESENTERS)	EA															
320-67		SEA CRTS ONLY (CONCRETE REPRESENTERS)	EA															
320-68		SEA CRTS ONLY (CONCRETE REPRESENTERS)	EA															
320-69		SEA CRTS ONLY (CONCRETE REPRESENTERS)	EA															
320-70		SEA CRTS ONLY (CONCRETE REPRESENTERS)	EA															
320-71		SEA CRTS ONLY (CONCRETE REPRESENTERS)	EA															
320-72		SEA CRTS ONLY (CONCRETE REPRESENTERS)	EA															
320-73		SEA CRTS ONLY (CONCRETE REPRESENTERS)	EA															
320-74		SEA CRTS ONLY (CONCRETE REPRESENTERS)	EA															
320-75		SEA CRTS ONLY (CONCRETE REPRESENTERS)	EA															
320-76		SEA CRTS ONLY (CONCRETE REPRESENTERS)	EA															
320-77		SEA CRTS ONLY (CONCRETE REPRESENTERS)	EA															
320-78		SEA CRTS ONLY (CONCRETE REPRESENTERS)	EA															
320-79		SEA CRTS ONLY (CONCRETE REPRESENTERS)	EA															
320-80		SEA CRTS ONLY (CONCRETE REPRESENTERS)	EA															
320-81		SEA CRTS ONLY (CONCRETE REPRESENTERS)	EA															
320-82		SEA CRTS ONLY (CONCRETE REPRESENTERS)	EA															
320-83		SEA CRTS ONLY (CONCRETE REPRESENTERS)	EA															
320-84		SEA CRTS ONLY (CONCRETE REPRESENTERS)	EA															
320-85		SEA CRTS ONLY (CONCRETE REPRESENTERS)	EA															
320-86		SEA CRTS ONLY (CONCRETE REPRESENTERS)	EA															
320-87		SEA CRTS ONLY (CONCRETE REPRESENTERS)	EA															
320-88		SEA CRTS ONLY (CONCRETE REPRESENTERS)	EA															
320-89		SEA CRTS ONLY (CONCRETE REPRESENTERS)	EA															
320-90		SEA CRTS ONLY (CONCRETE REPRESENTERS)	EA															
320-91		SEA CRTS ONLY (CONCRETE REPRESENTERS)	EA															
320-92		SEA CRTS ONLY (CONCRETE REPRESENTERS)	EA															
320-93		SEA CRTS ONLY (CONCRETE REPRESENTERS)	EA															
320-94		SEA CRTS ONLY (CONCRETE REPRESENTERS)	EA															
320-95		SEA CRTS ONLY (CONCRETE REPRESENTERS)	EA															
320-96		SEA CRTS ONLY (CONCRETE REPRESENTERS)	EA															
320-97		SEA CRTS ONLY (CONCRETE REPRESENTERS)	EA															
320-98		SEA CRTS ONLY (CONCRETE REPRESENTERS)	EA															
320-99		SEA CRTS ONLY (CONCRETE REPRESENTERS)	EA															
320-100		SEA CRTS ONLY (CONCRETE REPRESENTERS)	EA															

TABULATION OF QUANTITIES

LD-3 SHEET NO.

STATE OF FLORIDA DEPARTMENT OF TRANSPORTATION

PROJECT NO. 418872-1-52-01
 SR A/A BROWARD

Center Highway O'Mahoney
 SR 418872-1-52-01

DATE: 01/11/18
 DRAWN BY: [Name]
 CHECKED BY: [Name]

INDICATE THE OFFICIAL NUMBER OF THIS SHEET & THE SECTION OF THE ROAD AND SHALSO INDICATE THE SECTION NO.

GENERAL NOTES

1. THE LOCATION OF PLANTS, AS SHOWN ON THESE PLANS ARE APPROXIMATE. THE FINAL LOCATIONS MAY BE ADJUSTED TO ACCOMMODATE UNFORSEEN FIELD CONDITIONS, TO COMPLY WITH SAFETY SETBACKS, OR AS OTHERWISE DIRECTED OR APPROVED BY THE ENGINEER. THE CONTRACTOR SHALL FLAG ALL PROPOSED TREE BY THE ENGINEER AND FOR HIS OR HER APPROVAL PRIOR TO PLANTING.
2. ABOVE AND BELOW GROUND UTILITIES SHALL BE VERIFIED AND LOCATED BY THE LANDSCAPE CONTRACTOR PRIOR TO COMMENCING WORK IN THE PROJECT AREA. IF UTILITY PLANS ARE AVAILABLE, THE CONTRACTOR SHALL ENSURE THEY ARE BROAD AND ALL COMPLETS TO THE ATTENTION OF THE PROJECT ENGINEER, WHO SHALL COORDINATE THE NECESSARY ADJUSTMENTS WITH THE UTILITY PROVIDER. WHEN WORKING IN AN AREA WHERE KNOWN UTILITIES EXIST, UTILITY LOCATIONS MAY NEED TO BE STAKED BY A SURVEYOR OR THE UTILITY COMPANIES. THE CONTRACTOR HAS THE OPTION TO CONTACT SUPERIOR STATE ONE CALL OF FLORIDA, INC. AT 1-800-432-0700 TO SCHEDULE LOCATION OF THE UTILITIES WHEN SUBSCRIBE TO THEIR SERVICE. ADJUST TREE LOCATIONS WHEN NECESSARY NOT EXISTING UTILITIES.
3. UTILITY OWNERS:

COMPANIES	CONTACT PERSON	TELEPHONE NOS.
BELLSOUTH	MIKE POSTEN	954-721-2540
FPL	WYLE KIRARD	954-320-2052
CONCAST	LEONARD HAINRELL-KENFIELD	954-534-7380
BROWARD COUNTY DES - TRAFFIC	JUDITH ANN HEDAU	954-947-2644
PEOPLES GAS - FT. LAUD	ALEX ROCHE	954-433-0000
CITY OF FT. LAUDERDALE	JON STAVL	954-828-7630
BROWARD COUNTY TRAFFIC	MARK KOOPSTA	954-847-2600
BROWARD COUNTY MASS TRANSIT	SPEENR STOLESON	954-357-4332
4. MAINTAINING AUTHORITY: CITY OF FT. LAUDERDALE
ATTENTION: GENE DEMPSEY
1550 W. BROWARD BLVD.
FT. LAUDERDALE, FLORIDA 33302
954 876-5185
5. CONTRACTOR SHALL BE RESPONSIBLE FOR THE LOCATION OF ALL UTILITIES PRIOR TO EXCAVATION. REFER TO ROADWAY PLANS GENERAL NOTES FOR A LISTING OF ALL KNOWN UTILITIES IN THE AREA.
6. ALL LANDSCAPE BEDS SHALL RECEIVE A UNIFORM APPLIED MULCH MATERIAL TO A MINIMUM THICKNESS OF 3" OVER THE ENTIRE PLANT BED, EXCEPT WITHIN 6" OF PLANT TRUNKS.
7. NO PLANT SUBSTITUTIONS WILL BE MADE WITHOUT WRITTEN APPROVAL FROM THE ENGINEER.
8. DESIGN SPEED: 35 MPH.
9. CONTRACTOR RESPONSIBLE FOR INSURING ALL EXISTING LANDSCAPING AND IRRIGATION IS MAINTAINED IN GOOD HEALTH AND CONDITION DURING CONSTRUCTION. ALL EXISTING TREES SHALL BE PROTECTED PER NODE 544.

PLANT SCHEDULE								
SYD.	QTY.	BOTANICAL NAME	COMMON NAME	INSTALLED SIZE	PAN SIZE	MAX. MAINTAINED SIZE	SPACING	REMARKS
LL	8	LOUSTRAN LOCURNU	TREE LOCUSTRAN	8"19" SPD.	LARGE	N/A	A.S.	WATCHED HTS.
Q1	4	QUERCUS VIRGINIANA	LIVE OAK	20' O.A.	LARGE	N/A	A.S.	FULL & THICK
SP	28	SADAL PALMETTO	SADAL PALM	12"8" C.T.	LARGE	N/A	A.S.	SUCK TRUNK
TV	18	VEITCHIA MONTOUCHEIANA	MONTOUCHE PALM	12" C.T.	LARGE	N/A	A.S.	WATCHED HTS.
BAR	450	DORRACHIA ARBORESCENS	SEA CHEESE DASH	14, 12" O.A.	SMALL	N/A	18" O.C.	FULL AND THICK
MOE	100	DIHELIANTHUS DEBILIS	DEATH STAMPLOWER	14, 12" SPD.	SMALL	N/A	18" O.C.	FULL AND THICK

PAY ITEM NOTES:

- 510-1-2 PERFORMANCE TURF; 500 SHALL BE ST. AUGUSTINE 'FLORITAN'
- 500-4-4, 500-1-2, INCLUDES ALL LABOR, MATERIALS, EQUIPMENT AND INCIDENTALS FOR THE COMPLETE INSTALLATION OF PLANT IN ACCORDANCE WITH SPECIFICATIONS AND FOOT INDEX #544 INCLUDING, BUT NOT LIMITED TO, PLANT, FINISH SOIL LAYER, DISHITABLE SOIL REMOVAL, SPECIAL BED PREPARATION, STAKING, MULCH, FERTILIZER, HAND WATERING, GUARANTEE AND MAINTENANCE DURING ESTABLISHMENT PERIOD. ALSO INCLUDES THE COST FOR TEMPORARY WATERING AND TREE PROTECTION PER INDEX 540 OF EXISTING TREES DURING CONSTRUCTION.
- 510-70 INCLUDES ALL LABOR, MATERIALS, EQUIPMENT AND INCIDENTALS FOR THE COMPLETE INSTALLATION OF AUTOMATIC IRRIGATION SYSTEM BY MEANS OF OPEN TRENCHING AS SPECIFIED IN THESE PLANS AND THE GOVERNING SPECIFICATIONS. INCLUDES THE COST OF ALL SYSTEM COMPONENTS AND INSTALLATION INCLUDING, BUT NOT LIMITED TO VALVES, RAIN SENSORS, IRRIGATION HEADS, NOZZLES, FITTINGS, PIPES, ELECTRICAL & IRRIGATION SLEEVES, DIRECTIONAL DRILLING, PULL WIRES, EWS WARDENS, CONTROLLERS, CLOCKS, BACKFILLING, DEBRIS REMOVAL, SYSTEM TESTING, NOT. THIS PAY ITEM ALSO INCLUDES THE COST OF ALL REQUIRED PERMITS TO PERFORM THIS WORK.

NOTE: THE OFFICIAL RECORD OF THIS SHEET IS THE ELECTRONIC FILE STORED AND SEALED UNDER RULE 600-10.01, F.A.C.

REVISONS		DESCRIPTION	DATE	BY	DESCRIPTION
NO.	DATE				

COUNTY OF DEWEE, FLA Gentle Holloway O'Mahoney S.A. Associates, Inc. 1000 S.W. 10TH AVE SUITE 200 MIAMI, FL 33135 WWW.SAAASSOCIATES.COM CERTIFICATION NO. 00000077	STATE OF FLORIDA DEPARTMENT OF TRANSPORTATION ROAD NO. COUNTY TRUNKAL PROJECT ID SR A1A BROWARD 46872-1-52-01	LANDSCAPE NOTES	SHEET NO. LD-4
--	--	------------------------	-------------------

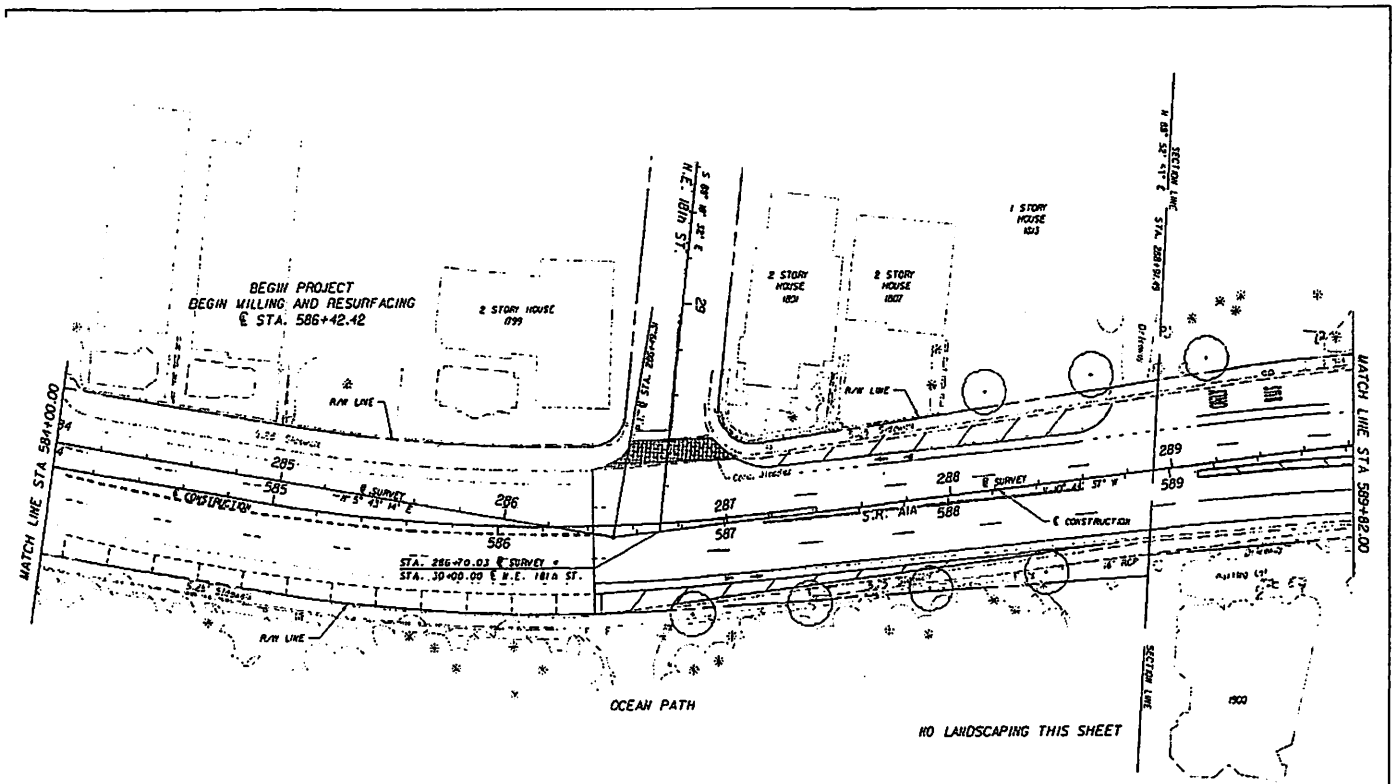

CHECK THE OFFICIAL RECORDS OF THIS SHEET IN THE ELECTRONIC FILE INDEXED AND SEALED UNDER FILE 4687-2-1-52-OI

REVISIONS				DATE	BY	DESCRIPTION	<small> GUY & GUY, P.A. LICENSED Gentle Hollow O'Mahoney 1001 Commercial Lane Suite 100 Naples, FL 34108 REGISTRATION NO. 1000000 </small>	<small> STATE OF FLORIDA DEPARTMENT OF TRANSPORTATION </small>			LANDSCAPE PLAN	<small> SHEET NO. LD-5 </small>
NO.	DATE	BY	DESCRIPTION					ROAD NO.	COUNTY	FINANCIAL PROJECT ID		
								A1A	BROWARD	4687-2-1-52-OI		

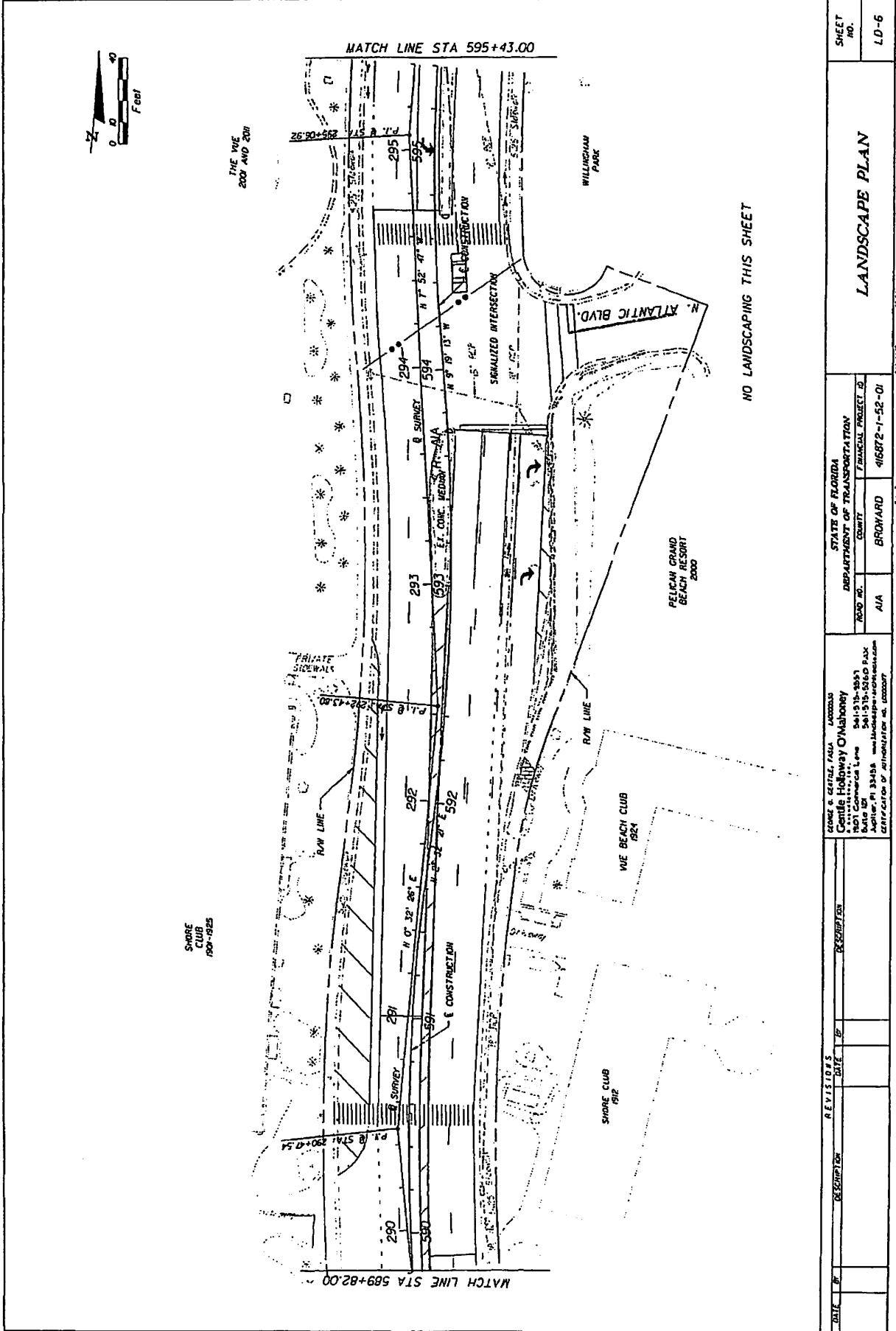

NO LANDSCAPING THIS SHEET

DATE	BY	DESCRIPTION	REVISIONS	DATE	BY	DESCRIPTION

GORGE B. GATZKE, P.E. L.C. 000035 Civil Highway Designer 10000 N.W. 15th St. Suite 100 Jupiter, FL 33458 www.gatzke-engineering.com CERTIFICATION NO. 1000007		STATE OF FLORIDA DEPARTMENT OF TRANSPORTATION ROAD NO. A1A COUNTY BROWARD FINANCIAL PROJECT ID 416872-1-52-01	SHEET NO. LD-6
---	--	---	----------------

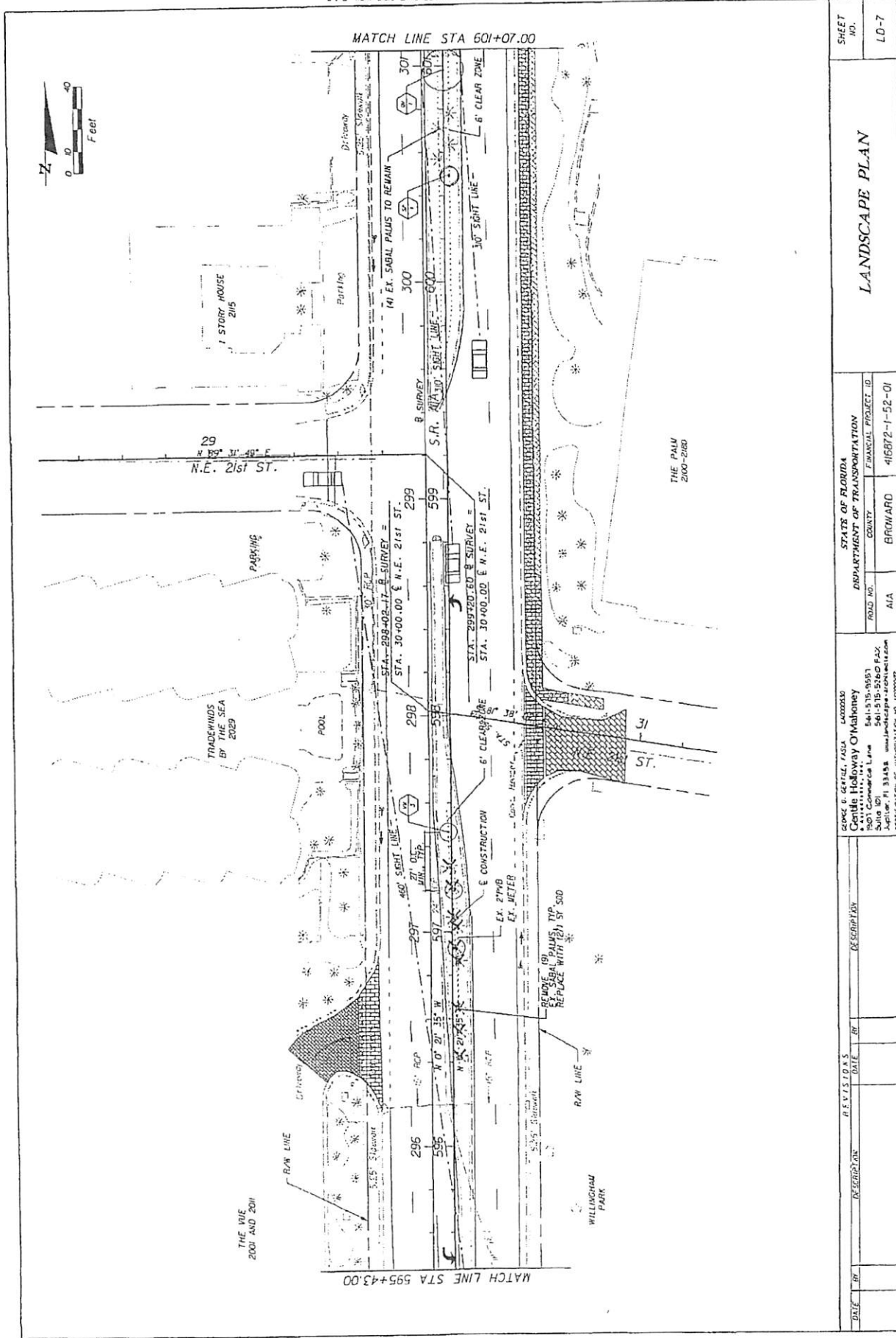

DATE	BY	REVISION	DESCRIPTION

STATE OF FLORIDA DEPARTMENT OF TRANSPORTATION		SHEET NO. LD-7
ROAD NO. A1A	COUNTY BROWARD	FINANCIAL PROJECT ID 416872-1-52-01
PROJECT LOCATION STATE ROUTE 1 A1A FROM STA. 299+00 TO STA. 301+00		
CONTRACT NO. 416872-1-52-01		

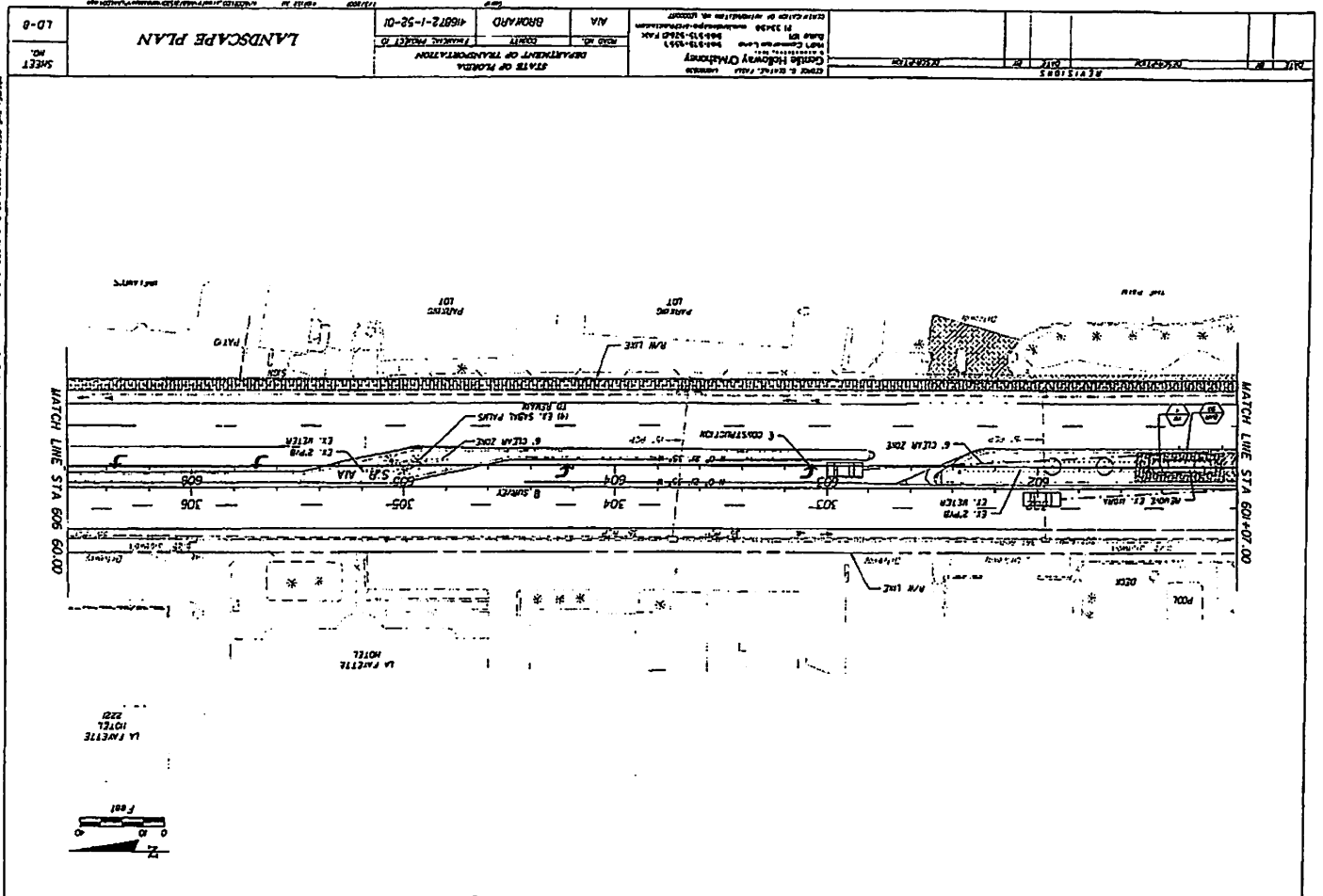

SHEET NO.	LD-8	LANDSCAPE PLAN	STATE OF FLORIDA	DATE: 10/20/00	PROJECT: 10-0872-1-58-01	SCALE: AS SHOWN	PROJECT NO. 10-0872-1-58-01	DATE: 10/20/00	PROJECT: 10-0872-1-58-01	SCALE: AS SHOWN	PROJECT NO. 10-0872-1-58-01
			DEPARTMENT OF TRANSPORTATION	DESIGNER: GORDON & BRETT, P.A.	DATE: 10/20/00	PROJECT: 10-0872-1-58-01	SCALE: AS SHOWN	PROJECT NO. 10-0872-1-58-01	DATE: 10/20/00	PROJECT: 10-0872-1-58-01	SCALE: AS SHOWN



SANCTI PAULI
CATHOLIC CHURCH

MATCH LINE STA 617+80.00

MATCH LINE STA 312+20.00

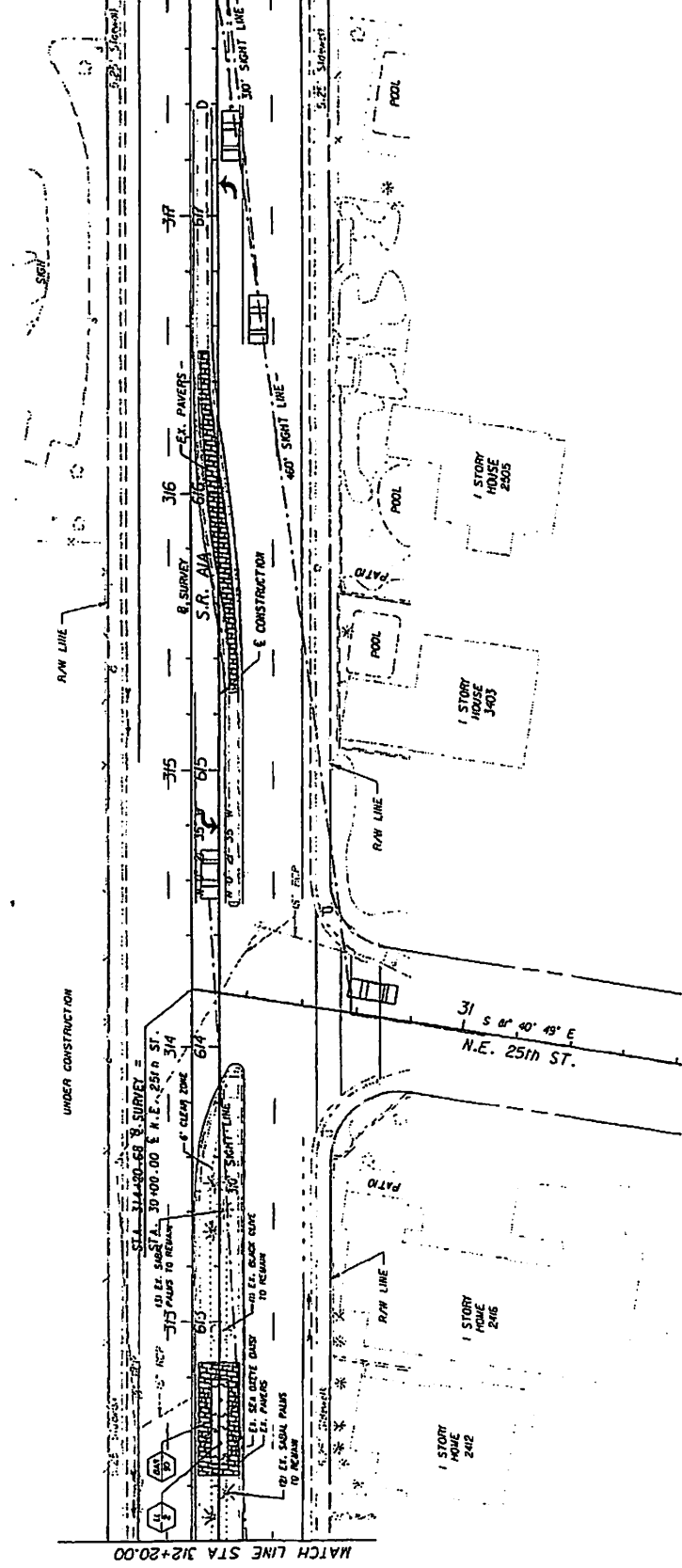

REVISIONS		DESCRIPTION	
DATE	BY	DESCRIPTION	DATE

STATE OF FLORIDA DEPARTMENT OF TRANSPORTATION		LANDSCAPE PLAN	
ROAD NO. AIA	EMBIT BROWARD	PROJECT ID 416872-1-52-01	SHEET NO. LD-10
GLOVER & GRIFFIN, P.A.S.C. Gentle Hollowy O'Mahoney 1001 Commercial Suite 101 Jupiter, FL 33458 CERTIFICATION OF ARCHITECTURAL NO. 1000007		7/13/2009 10:17 AM E:\001\LD\APP\416872\DWG\LD\W\LD-10.DWG	

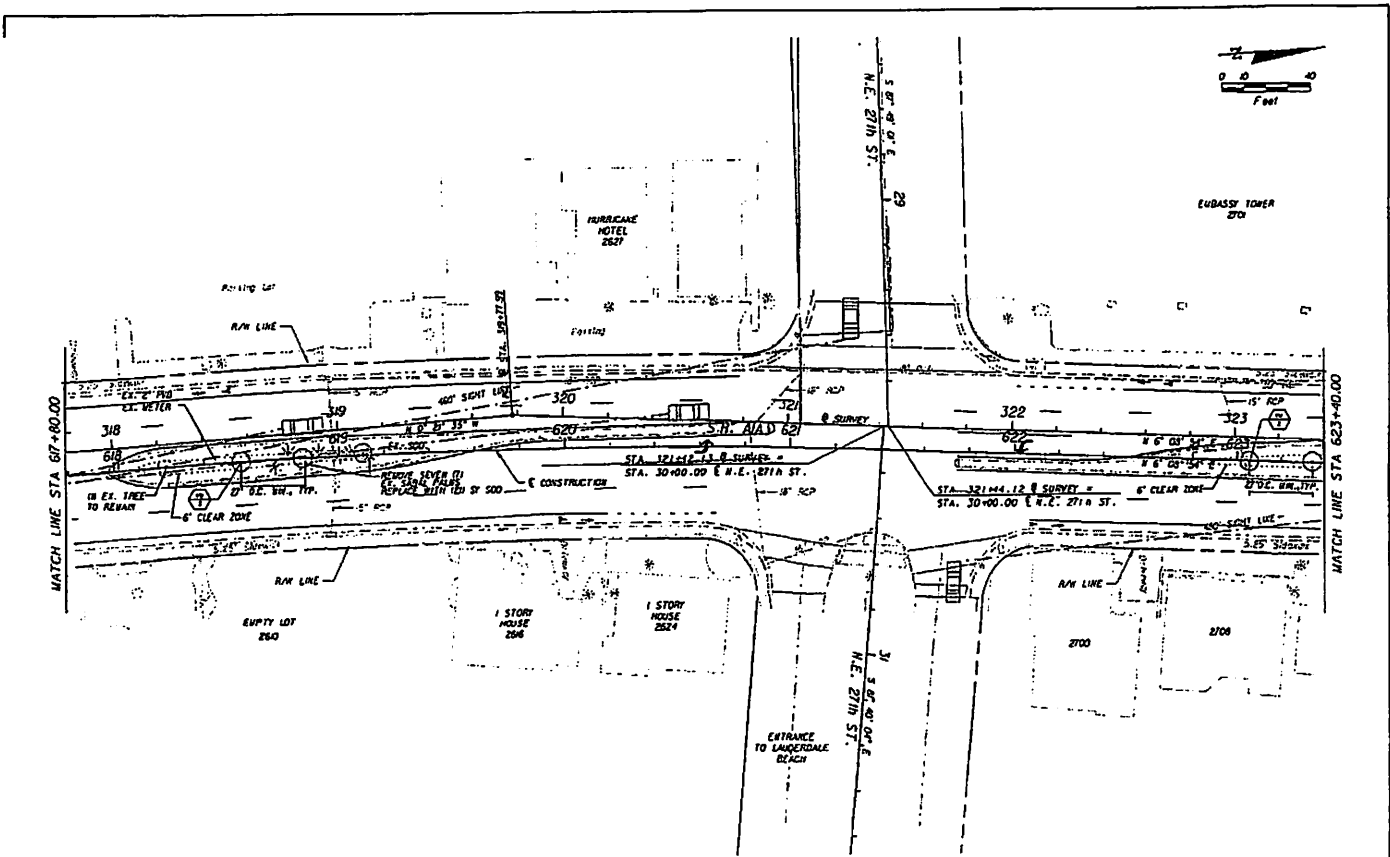

NOTICE: THE OFFICIAL RECORD OF THIS SHEET IS THE ELECTRONIC FILE SIGNED AND SEALED UNDER RULE 60A-10.01, F.A.C.

REVISIONS				STATE OF FLORIDA DEPARTMENT OF TRANSPORTATION ROAD NO. COUNTY TRAVEL INSECT D AIA BROWARD 45872-1-5E-01	LANDSCAPE PLAN	SHEET NO. LD-11
DATE	BY	REVISION	DESCRIPTION			

NOTICE: THE OFFICIAL RECORD OF THIS SHEET IS THE ELECTRONIC FILE SHOWN AND SEALED UNDER RULE 600-10.04, F.A.C.

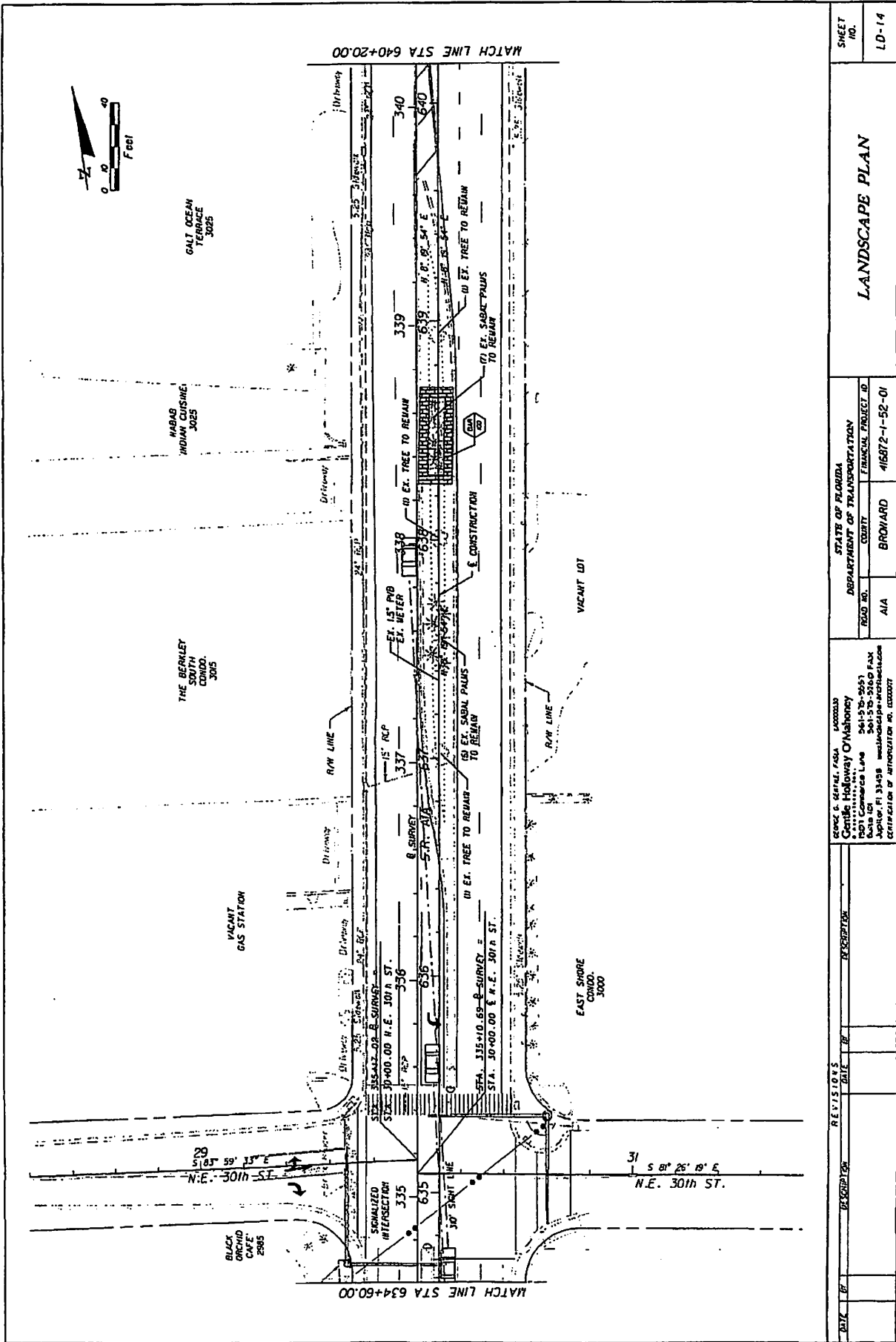

REVISIONS		DESCRIPTION	
DATE	BY	DATE	BY

STATE OF FLORIDA DEPARTMENT OF TRANSPORTATION		LANDSCAPE PLAN	
ROAD NO.	COUNTY	FINANCIAL PROJECT ID	SHEET NO.
A/A	BROWARD	416872-1-52-01	LD-14
GEORGE G. GENTILE, P.E., F.A.S.A. LICENSED Gentle, Holway & Mahoney 1901 Commercial Lane Suite 101 Aptler, FL 33408 Telephone: 561-576-2657 Fax: 561-576-2560 Website: www.gentileholwaymahoney.com Registration No. 00000077		7/12/2017 401212 W 416872-1-52-01-001000-001	

SHEET NO. LD-15	LANDSCAPE PLAN	STATE OF FLORIDA DEPARTMENT OF TRANSPORTATION	CONTRACT NO. 418B72-1-52-01	PROJECT NO. 418B72-1-52-01	DATE	DESCRIPTION	REVISIONS
		CONTRACT NO. 418B72-1-52-01	PROJECT NO. 418B72-1-52-01	DATE	DESCRIPTION	REVISIONS	DATE

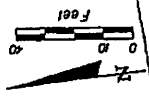
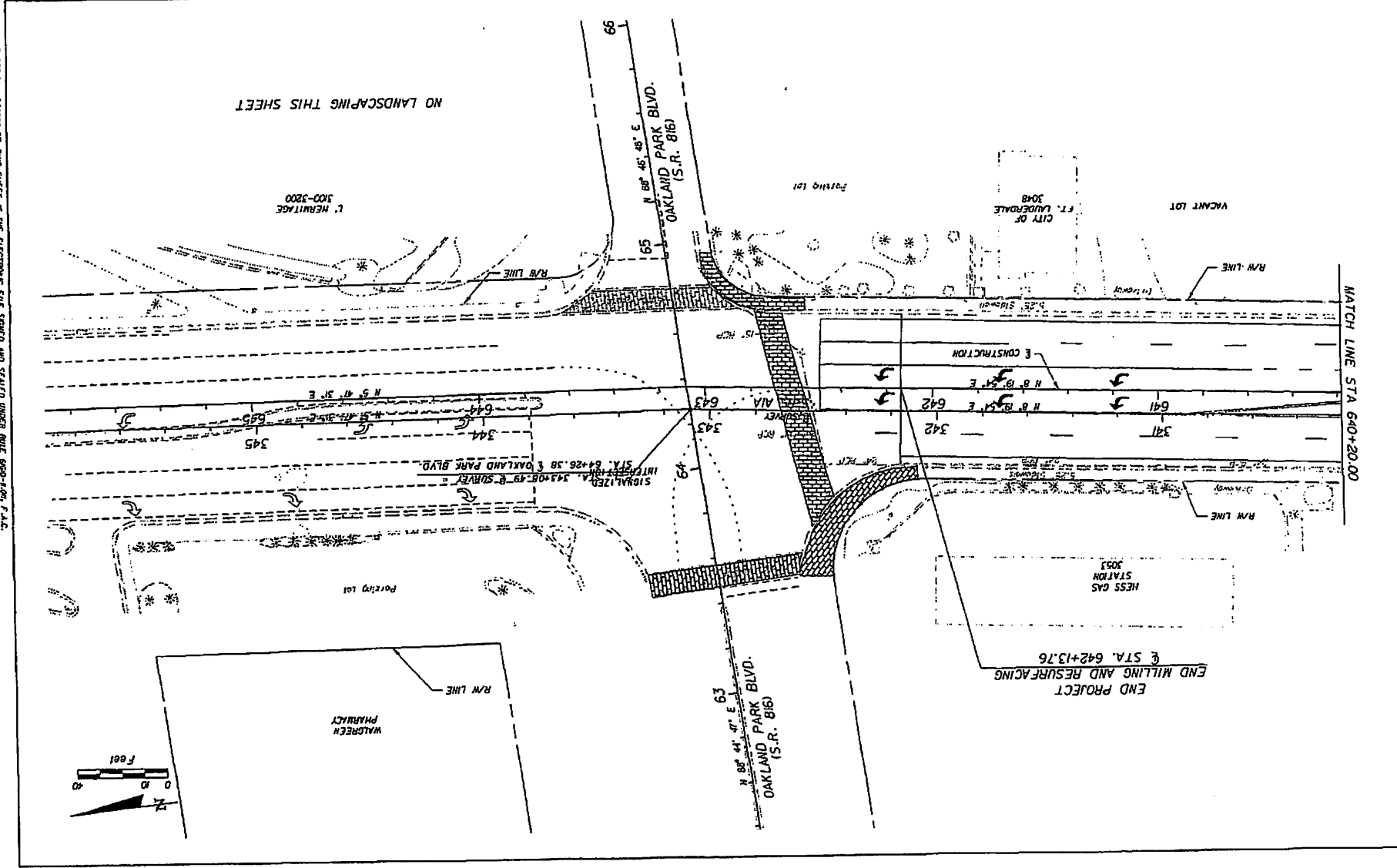

NOTICE: THE OFFICIAL RECORD OF THIS SHEET IS THE ELECTRONIC FILE STORED AND SEALED UNDER RULE 600-14.04, F.A.C.

PIPE SIZING LEGEND

PIPE SIZE	GPM
3/4"	0-10
1"	11-16
1-1/4"	17-20
1-1/2"	29-35
2"	35-35
2-1/2"	56-60

SPRINKLER KEY LEGEND

Symbol	Description
•	Adjustable Flood Bubble
⊙	6' Pop-Up Spray Head with 12 Ft Radius Half Nozzle

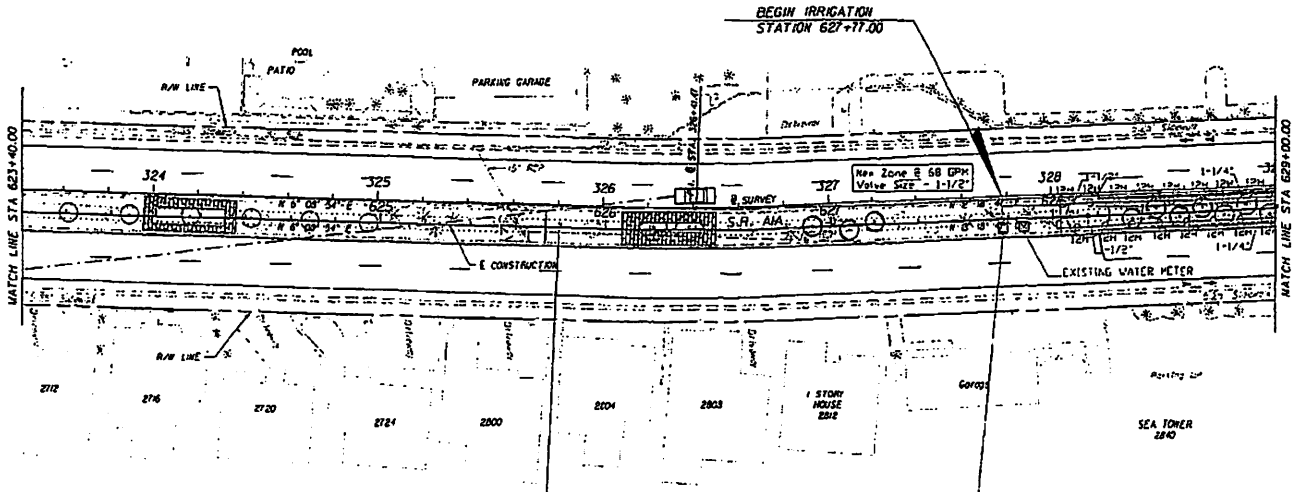
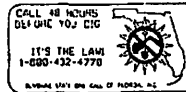

CONTRACTOR SHALL MAKE MODIFICATIONS AND REPAIRS TO THE EXISTING SYSTEM AS NEEDED TO ASSURE ALL LANDSCAPING RECEIVES 100% COVERAGE WITH SUFFICIENT OPERATING PRESSURE

PROVIDE AND INSTALL NEW BATTERY-POWERED CONTROLLER AND NEW 1-1/2" ELECTRIC CONTROL VALVE ALONG SIDE THE EXISTING ELECTRIC CONTROL VALVE AND PLACE ALL INSIDE LARGE VALVE BOX.

CHECK THE OFFICIAL RECORD OF THIS SHEET IS THE ELECTRONIC FILE STORED AND SEALED UNDER FILE 600-104 P.4.C.

<p>DATE: 07/13/2011</p> <p>DESCRIPTION: IRRIGATION PLAN</p>		<p>STATE OF FLORIDA DEPARTMENT OF TRANSPORTATION</p> <p>PROJECT NO.: 46872-1-52-01</p>	<p>SHEET NO.: LD-16</p>						
<p>REVISIONS</p> <table border="1"> <thead> <tr> <th>NO.</th> <th>DATE</th> <th>DESCRIPTION</th> </tr> </thead> <tbody> <tr> <td> </td> <td> </td> <td> </td> </tr> </tbody> </table>		NO.	DATE	DESCRIPTION				<p>SCALE: 1" = 40'-0"</p> <p>DESIGNED BY: Carole Holloway O'Halloney</p> <p>CHECKED BY: [Signature]</p> <p>DATE: 07/13/2011</p> <p>PROJECT NO.: 46872-1-52-01</p> <p>DATE: 07/13/2011</p>	<p>IRRIGATION PLAN</p>
NO.	DATE	DESCRIPTION							

PIPE SIZING LEGEND

PIPE SIZE	GPH
3/4"	0-10
1"	11-16
1-1/4"	17-28
1-1/2"	29-33
2"	36-35
2-1/2"	56-80

SPRINKLER KEY LEGEND

Symbol	Description
●	Adjustable Flood Bubbler
⊙	6" Pop-Up Spray Head with 12 ft. Radius Half Nozzle

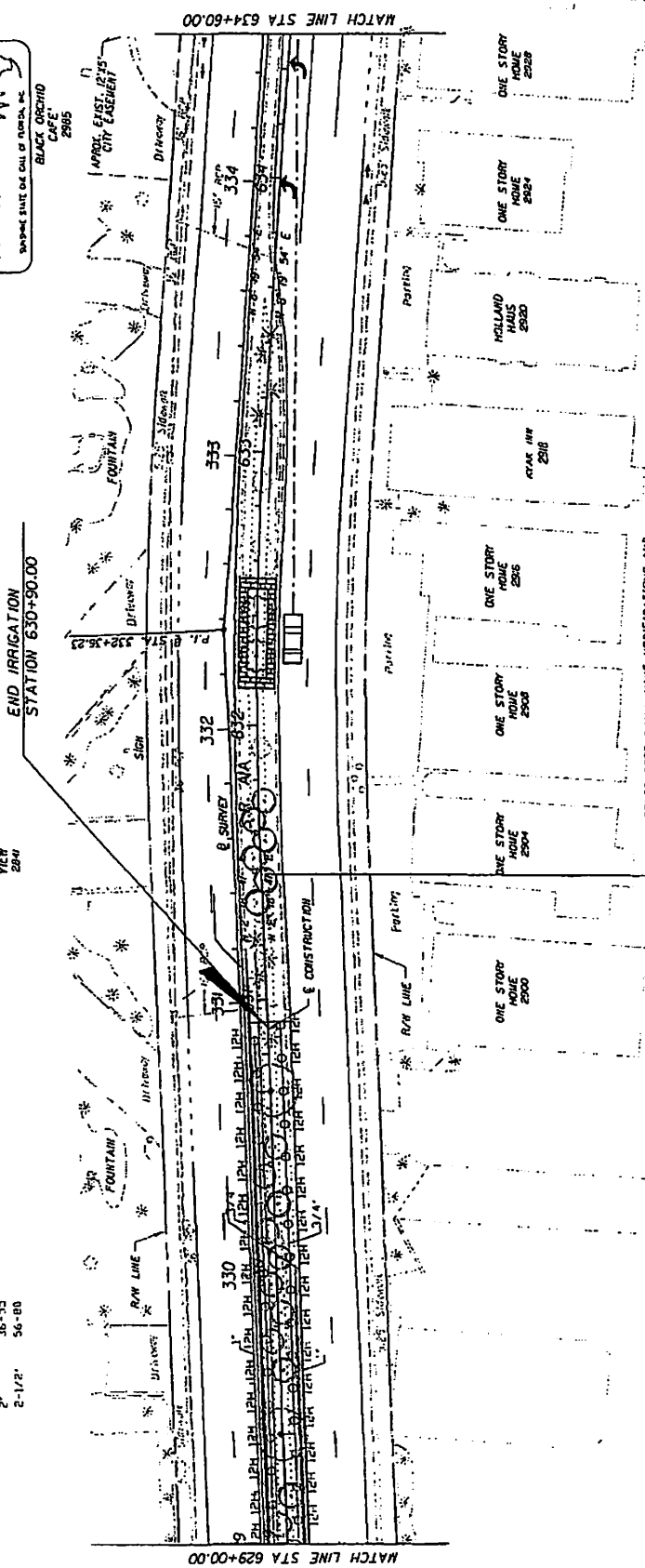
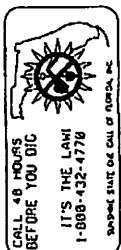

CONTRACTOR SHALL MAKE MODIFICATIONS AND REPAIRS TO THE EXISTING SYSTEM AS NEEDED TO ASSURE ALL LANDSCAPING RECEIVES ADEQUATE COVERAGE WITH SUFFICIENT OPERATING PRESSURE.

DATE	BY	DESCRIPTION	REVISIONS	DATE	BY	DESCRIPTION

STATES OF FLORIDA	
DEPARTMENT OF TRANSPORTATION	
ROAD NO.	FINANCIAL PROJECT ID
A/A	416872-1-52-01
COUNTY	
BROWARD	
CONTRACTOR	
Gentle Holloway O'Nabony	
10010 W. Broward Blvd., Suite 100	
Fort Lauderdale, FL 33315	
Phone: 954-579-4553	
Fax: 954-579-4553	
Appl. No. 33498	
www.landscape-architecture.com	
Certification of registration no. 1000007	

SHEET NO.	
LD-17	

MINIMUM RECOMMENDED IRRIGATION MAINTENANCE PROCEDURES

1. Every Irrigation zone should be checked monthly and written reports generated describing the correct each zone was inspected, problems identified, date problems repaired, and a list of materials used in repairs. At minimum, these inspections should include the following tasks:
 - A. Turn on each zone from the controller to verify automatic operation.
 - B. Check schedules to ensure they are appropriate for the season, soil and soil type, and irrigation method. Consult an I.A. certified auditor for methods used in determining proper irrigation scheduling requirements.
 - C. Check remote control valve to ensure proper operation.
 - D. Check setting on pressure regulator to verify proper setting, if present.
 - E. Check flow control and adjust as needed; ensure valve closure within 10-15 seconds after deactivation by controller.
 - F. Check for leaks - mainlines, lateral lines, valves, heads, etc.
 - G. Check all heads as follows:
 1. Proper set height (top of sprinkler is 1" below row height)
 2. Verify head pop-up height - 6" in turf, 12" in ground cover, and pop-up on riser in shrub beds.
 3. Check wiper seal for leaks - if leaking, clean head and re-lubricate. If still leaking, replace head with the appropriate head with pressure regulator and built-in check valve.
 4. All nozzles checked for proper pattern, clogging, leaks, correct size & mass, etc. - replace as needed
 5. Check for proper alignment - partially vertical coverage area is correct; minimize overspray onto hardscapes.
 6. Riser height raised/lowered to accommodate plant growth patterns and ensure proper coverage.
 7. Verify the pop-up riser retracts after operation. If not, repair/replace as needed.
2. Check controller ground for resistance 10 ohms or less once per year. Submit written reports.
3. Check rain shut-off device monthly to ensure it functions properly.
4. Inspect all filters monthly and clean/repair/replace as needed.
5. Inspect all valve boxes to ensure they are in good condition, lids are in place and sealed.
6. Conduct additional inspections, maintenance tasks, etc. that are particular for your site.

- NOTES:**
1. THE IRRIGATION SYSTEM HEAD LAYOUT IS DESIGNED AND SHALL BE INSTALLED AND MAINTAINED TO MINIMIZE OVERSPRAY INTO ROADWAYS. AFTER THE SYSTEM IS FLUSHED AND NOZZLED, THE ARCS SHALL BE SET TO MINIMIZE OVERSPRAY AND THE FLOW CONTROL/PRESSURE REGULATOR ON THE ZONE CONTROL VALVE SHALL BE ADJUSTED DOWN TO PREVENT ANY FOGGING, TO PRODUCE DRIPLETS OF WATER TO MINIMIZE THE EFFECT OF THE WIND THEREBY LIMITING OVERSPRAY AND WATER WASTE. CONTROLLER PROGRAMMING SHALL BE SET SO AS NOT TO ALLOW THE IRRIGATION TO CREATE ANY RUN OFF WHICH COULD CREATE WATER ON THE ROAD.
 2. THE DESIGNER CANNOT BE HELD RESPONSIBLE FOR ANY WATER, ACT, OR EFFECT ARISING FROM OVERSPRAY, BROKEN PIPES, HEADS OR NOZZLES. IN THE EVENT OF A BROKEN OR BROKEN OFF HEAD OR NOZZLE, THE COMPONENT SHALL BE REPAIRED/REPLACED/CAPPED, OR ZONE TURNED OFF FROM AUTOMATIC OPERATION AS SOON AS POSSIBLE.
 3. THE DESIGNER DOES NOT WARRANT THAT ALL EXISTING UNDERGROUND UTILITIES ARE SHOWN OR, IF SHOWN, ARE PROPERLY LOCATED ON THE PLANS, AND ARE EITHER IN SERVICE OR ABANDONED. THE CONTRACTOR SHALL CALL "SUNSHINE STATE ONE CALL" AT 800-432-4770 TO VERIFY UTILITY LOCATIONS AT LEAST 48 HOURS PRIOR TO DIGGING. THE CONTRACTOR SHALL BE RESPONSIBLE TO CONTACT/LOCATE OTHER UTILITIES NOT SUBSCRIBING TO "SUNSHINE STATE ONE CALL". ALSO CALL APPLICABLE LOCAL UTILITY AGENCY TO VERIFY LOCATIONS AND DEPTHS OF UNDERGROUND UTILITIES.
 4. THE CONTRACTOR SHALL BE RESPONSIBLE FOR COORDINATING WITH ALL UTILITY COMPANIES AND RELEVANT GOVERNMENT DEPARTMENTS AND ENSURING ALL UTILITIES LOCATED ABOVE, ON, OR BELOW THE SURFACE OF THE SITE ARE PROPERLY DISCOVERED, IDENTIFIED, VERIFIED, AND FIELD LABELED, AND ENSURING THOSE SAME UTILITIES ARE AT ALL TIMES SAFELY CONTROLLED AND PROTECTED BY REASONABLE MEANS.
 5. LOCATE SPRINKLER HEADS 12" FROM BACK OF CURB. LOCATE IRRIGATION VALVE BOXES A MINIMUM 8" FROM BACK OF CURB.
 6. ANY WORKERS, WORKED PERFORMED, EQUIPMENT, ECT. WITHIN THE TRAVEL WAY MUST HAVE A MAINTENANCE OF TRAFFIC PER F.D.O.T. INDEX IN PLACE PRIOR TO COMMENCING WORK.
 7. ALL DAMAGES OCCURRED BY THE CONTRACTOR SHALL BE REPLACED PER F.D.O.T. STANDARDS.
 8. WATER METERS ARE EXISTING.
 9. THE CONTRACTOR SHALL PROVIDE AND INSTALL BATTERY-POWERED CONTROLLER, REMOTE CONTROL VALVE, RAIN SENSOR AND VALVE BOX AT THE LOCATION SHOWN ON THE PLAN IN ACCORDANCE TO THE MANUFACTURERS SPECIFICATIONS.
 10. THE CONTRACTOR SHALL BE RESPONSIBLE FOR ALL APPLICABLE FEES AND PERMITS.
 11. CONTRACTOR SHALL MAINTAIN EXISTING IRRIGATION SO ADEQUATE WATERING IS PROVIDED FOR ALL NEW LANDSCAPING THROUGHOUT THE PROJECT LIFE. CONTRACTOR SHALL ALSO INSURE EXISTING IRRIGATION SYSTEM IS OPERATIONAL THROUGHOUT THE DURATION OF CONSTRUCTION SO THAT EXISTING LANDSCAPING IS NOT COMPROMISED.
 12. CONTRACTOR SHALL NOTIFY THE CITY AND PROJECT ENGINEER OF ANY EXISTING DEFICIENCIES WITHIN THE EXISTING IRRIGATION SYSTEM, BROKEN HEADS, LOW PRESSURE, BROKEN PIPE. REPAIRS SHALL BE MADE IN COORDINATION WITH THE CITY OF FT. LAUDERDALE.

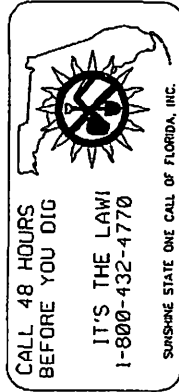

STATES OF FLORIDA DEPARTMENT OF TRANSPORTATION FINANCIAL PROJECT ID 416872-1-52-01		SHEET NO. LD-18
ROAD NO. COUNTY BROWARD		SR AIA BROWARD
PROJECT NAME GENIUS Highway O'Mahoney		
PROJECT LOCATION GENIUS HIGHWAY, FT. LAUDERDALE, FLORIDA		
DATE DESCRIPTION REVISIONS DATE BY		

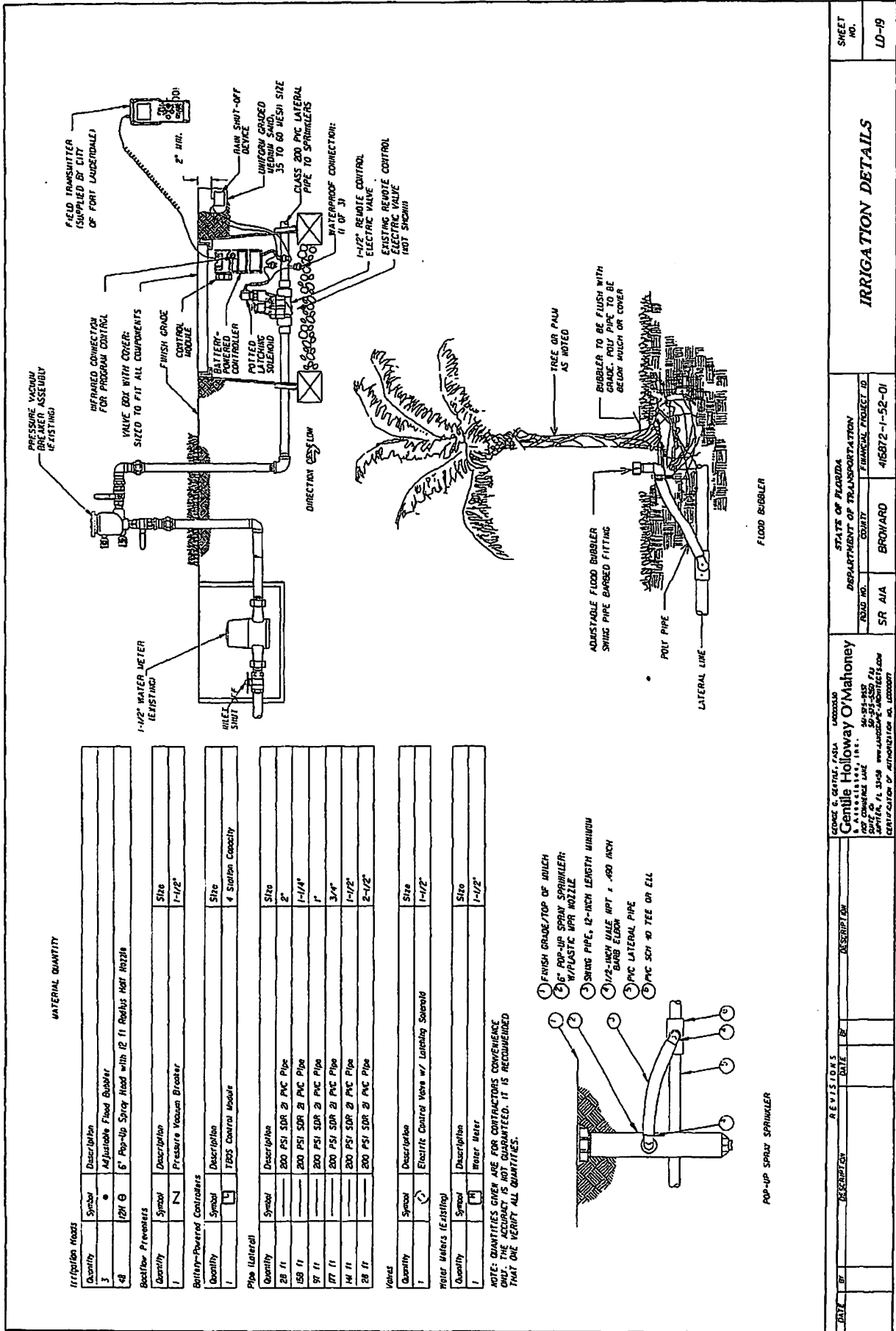

MATERIAL QUANTITY

Quantity	Symbol	Description	Site
3	•	Adjustable Flood Bubbler	
48	Ø	6" Pop-Up Spray Head with 12 ft Radius Half Nozzle	
Backflow Preventers			
1	N	Pressure Vacuum Breaker	1-1/2"
Battery-Powered Controllers			
1	□	TRSS Control Module	4 Station Capacity
Pipe (laterals)			
28 ft	—	200 PSI SDR 26 PVC Pipe	3/4"
158 ft	—	200 PSI SDR 26 PVC Pipe	1-1/4"
97 ft	—	200 PSI SDR 26 PVC Pipe	1"
177 ft	—	200 PSI SDR 26 PVC Pipe	3/4"
141 ft	—	200 PSI SDR 26 PVC Pipe	1-1/2"
28 ft	—	200 PSI SDR 26 PVC Pipe	2-1/2"
Valves			
1	⊙	Electric Control Valve w/ Latching Solenoid	1-1/2"
Water Meters (Existing)			
1	⊙	Water Meter	1-1/2"

NOTE: QUANTITIES GIVEN ARE FOR CONTRACTORS CONVENIENCE ONLY. THE ACCURACY IS NOT GUARANTEED. IT IS RECOMMENDED THAT ONE VERIFY ALL QUANTITIES.

STATE OF FLORIDA DEPARTMENT OF TRANSPORTATION		PROJECT NO. 415872-1-52-01	
COUNTY BROWARD		SR A1A	
CONTRACT NO. 1217200		DATE 11/2000	
DESIGNER CANTILLO HOLLOWAY O'MAHONEY CORPORATION 1111 S. UNIVERSITY AVENUE, SUITE 200 GAINESVILLE, FL 32609 WWW.CHO.COM		CERTIFICATION NO. 12000007	
DATE	DESCRIPTION	REVISIONS	DATE

IRRIGATION DETAILS

SHEET NO. LD-19

SECTION NO: 86010, 86050,
81180, 86180
S.R. NO(S): A1A
COUNTY: BROWARD
FM NO.(S): 22811.6, 41687.2
WPI NO.(S): 4110739, 4110882

EXHIBIT G

PENDING AGENCY PROJECT'S LANDSCAPE IMPROVEMENT PLANS

Just South of the S.R. A1A Southbound Spur (M.P.2.964 / Section 86180000)
North to S.R. 838 (sunrise Blvd. – M.P.3.334 / Section 86050000)

Please see attached plans by: City of Fort Lauderdale, Thomas White, ASLA

Dated: 7/11/07

PROJECT # P10774 A1A MEDIANS SOUTH OF SUNRISE BLVD. TO BAYSHORE DRIVE NEW MEDIAN LANDSCAPING 100 N. ANDREWS AVE, FORT LAUDERDALE		SHEET NO. L-2 10 TOTAL SHEETS 10
CITY OF FORT LAUDERDALE PUBLIC WORKS DEPARTMENT ENGINEERING & ARCHITECTURE 100 North Andrews Avenue, Fort Lauderdale, Florida 33301		DATE: 11/11/11 DRAWN BY: [blank] CHECKED BY: [blank]

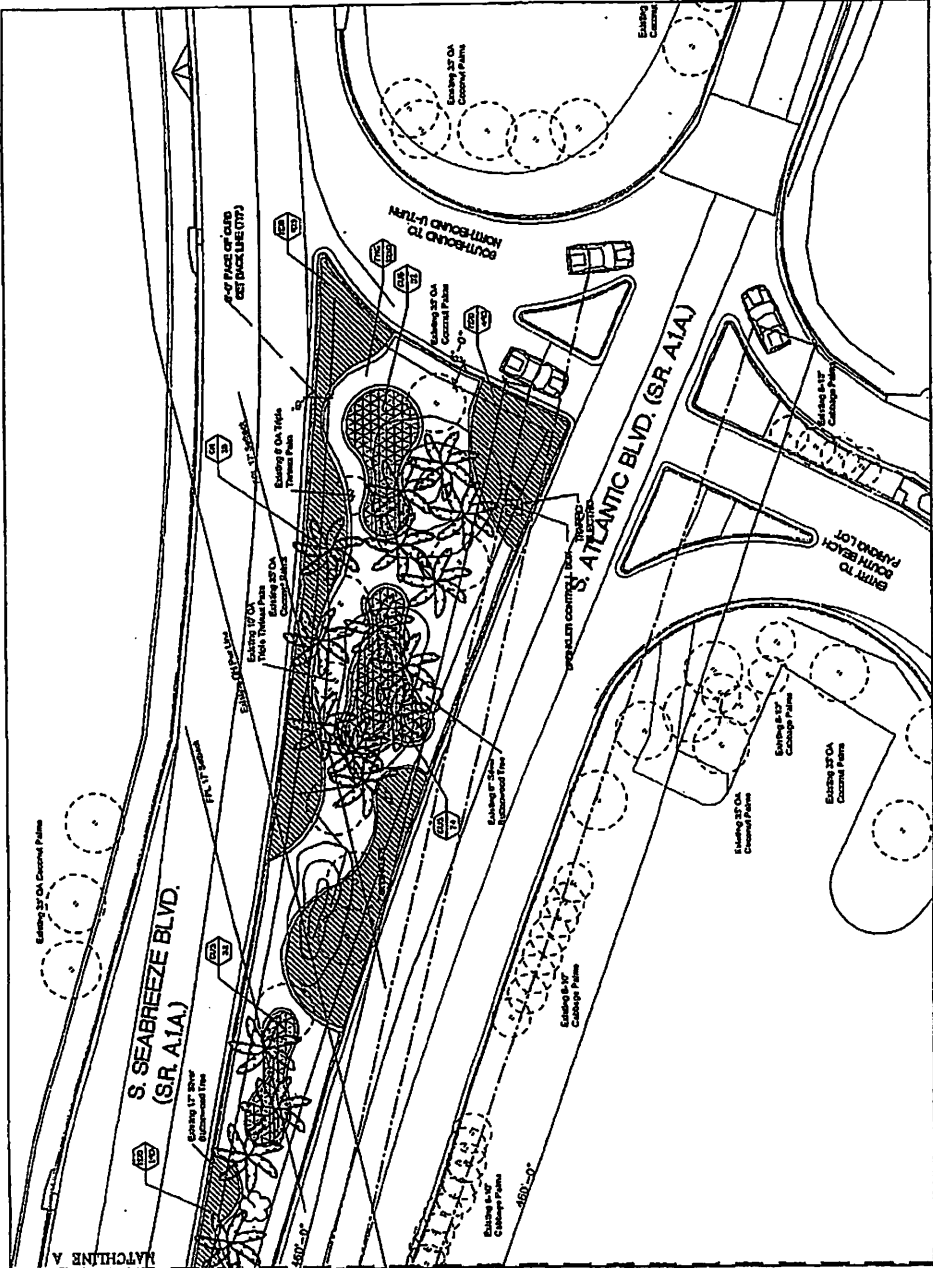

LANDSCAPE PLAN

SCALE: 1" = 50'-0"

0 10 20 30 FEET

NORTH

DATE: 04/17/2007
 DRAWN BY: J. L. ...
 CHECKED BY: ...
 PROJECT NO: ...
 SHEET NO: 100-0834

CITY OF FORT LAUDERDALE
 PUBLIC WORKS DEPARTMENT
 ENGINEERING & ARCHITECTURE

100 North Andrews Avenue, Fort Lauderdale, Florida 33301

NO.	DATE	BY	DESCRIPTION
1	04/17/07	JL	ISSUED FOR PERMITS

PROJECT # P10774
 A1A MEDIANS SOUTH OF SUNRISE BLVD.
 TO BAYSHORE DRIVE
 NEW MESHIAN LANDSCAPING
 100 N. ANDREWS AVE., FORT LAUDERDALE

L-3 10
 SCALE: 1" = 20'-0"
 DATE: 04/17/07
 SHEET NO: 100-0834

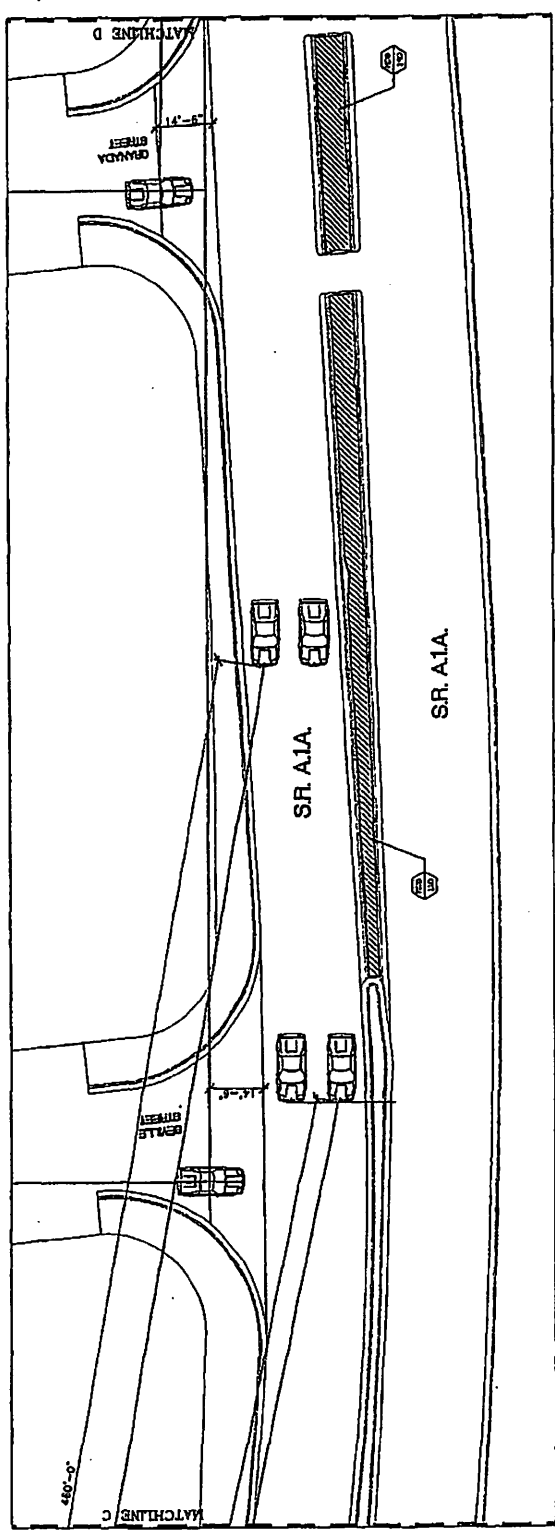
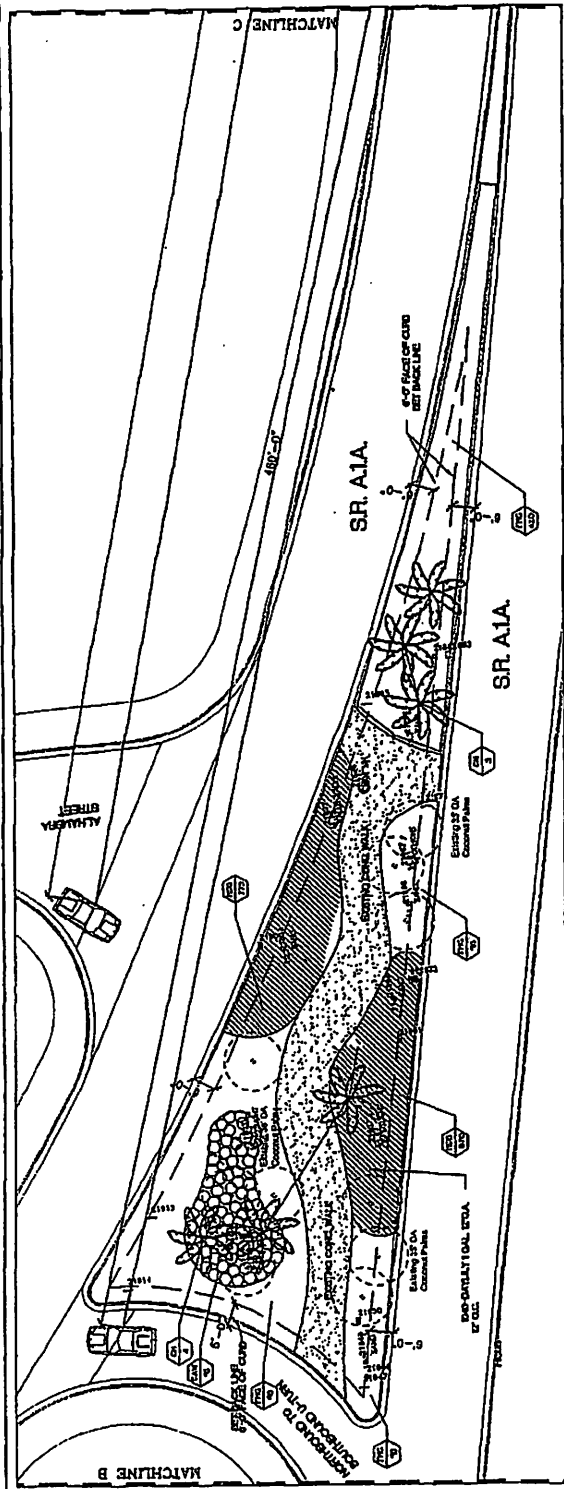

LANDSCAPE PLAN

PROJECT # P10774 A1A MEDIANS SOUTH OF SUNRISE BLVD. TO BAYSHORE DRIVE NEW MEDIAN LANDSCAPING 100 N. ANDREWS AVE., FORT LAUDERDALE		SHEET NO. L-4 10 TOTAL SHEETS 13 DATE 02/14/07 DRAWN BY J. GARDNER CHECKED BY J. GARDNER												
CITY OF FORT LAUDERDALE PUBLIC WORKS DEPARTMENT ENGINEERING & ARCHITECTURE 100 North Andrews Avenue, Fort Lauderdale, Florida 33301		REVISIONS <table border="1"> <tr><th>NO.</th><th>DATE</th><th>DESCRIPTION</th></tr> <tr><td> </td><td> </td><td> </td></tr> <tr><td> </td><td> </td><td> </td></tr> <tr><td> </td><td> </td><td> </td></tr> </table>	NO.	DATE	DESCRIPTION									
NO.	DATE	DESCRIPTION												
DATE BY DATE DRAWN BY J. GARDNER CHECKED BY J. GARDNER SCALE 1/4" = 1'-0" 02/14/07	TITLE BLOCK PROJECT NO. P10774 SHEET NO. L-4 10 DATE 02/14/07	100 N. ANDREWS AVE., FORT LAUDERDALE PUBLIC WORKS DEPARTMENT ENGINEERING & ARCHITECTURE 100 North Andrews Avenue, Fort Lauderdale, Florida 33301												

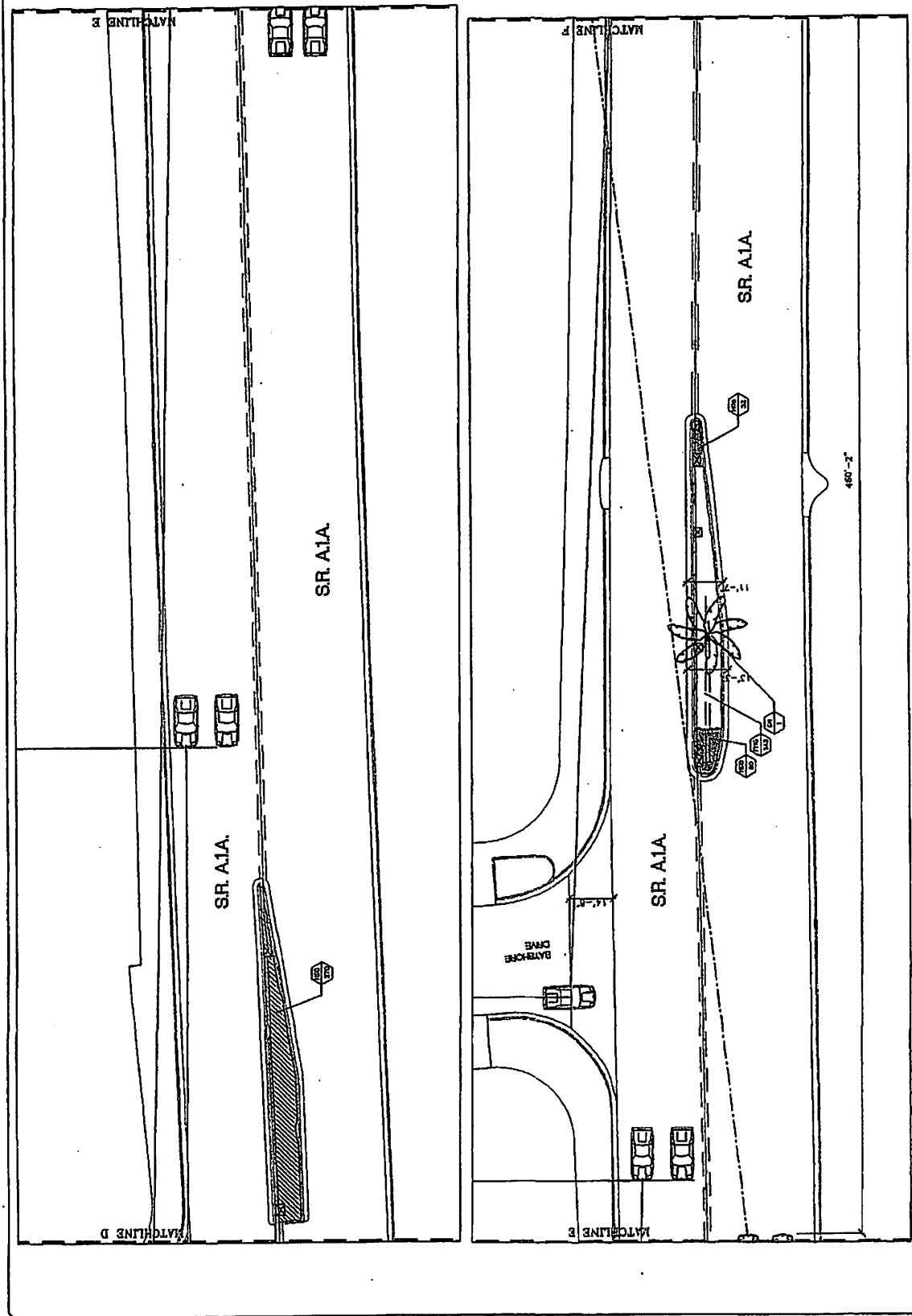

LANDSCAPE PLAN

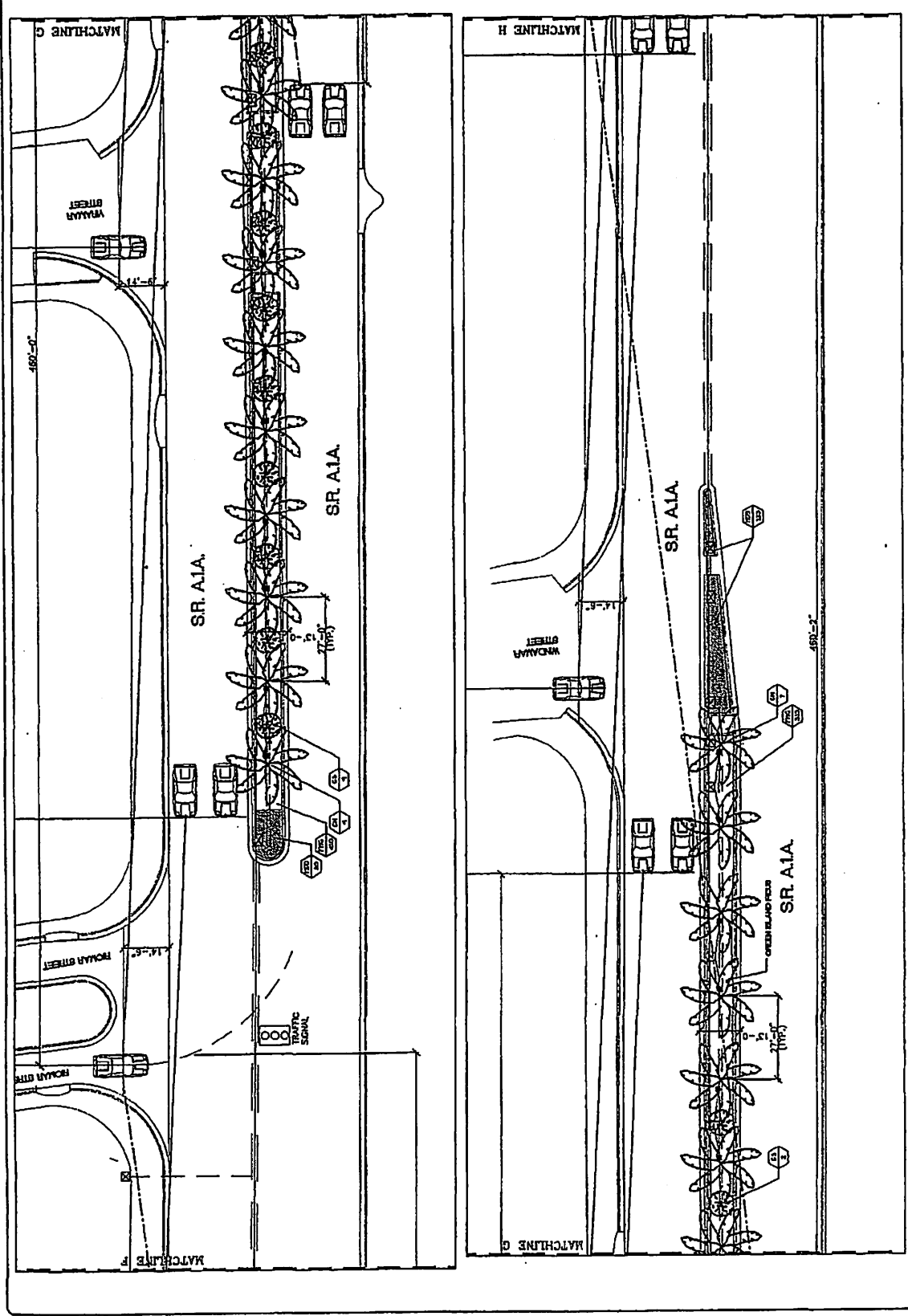

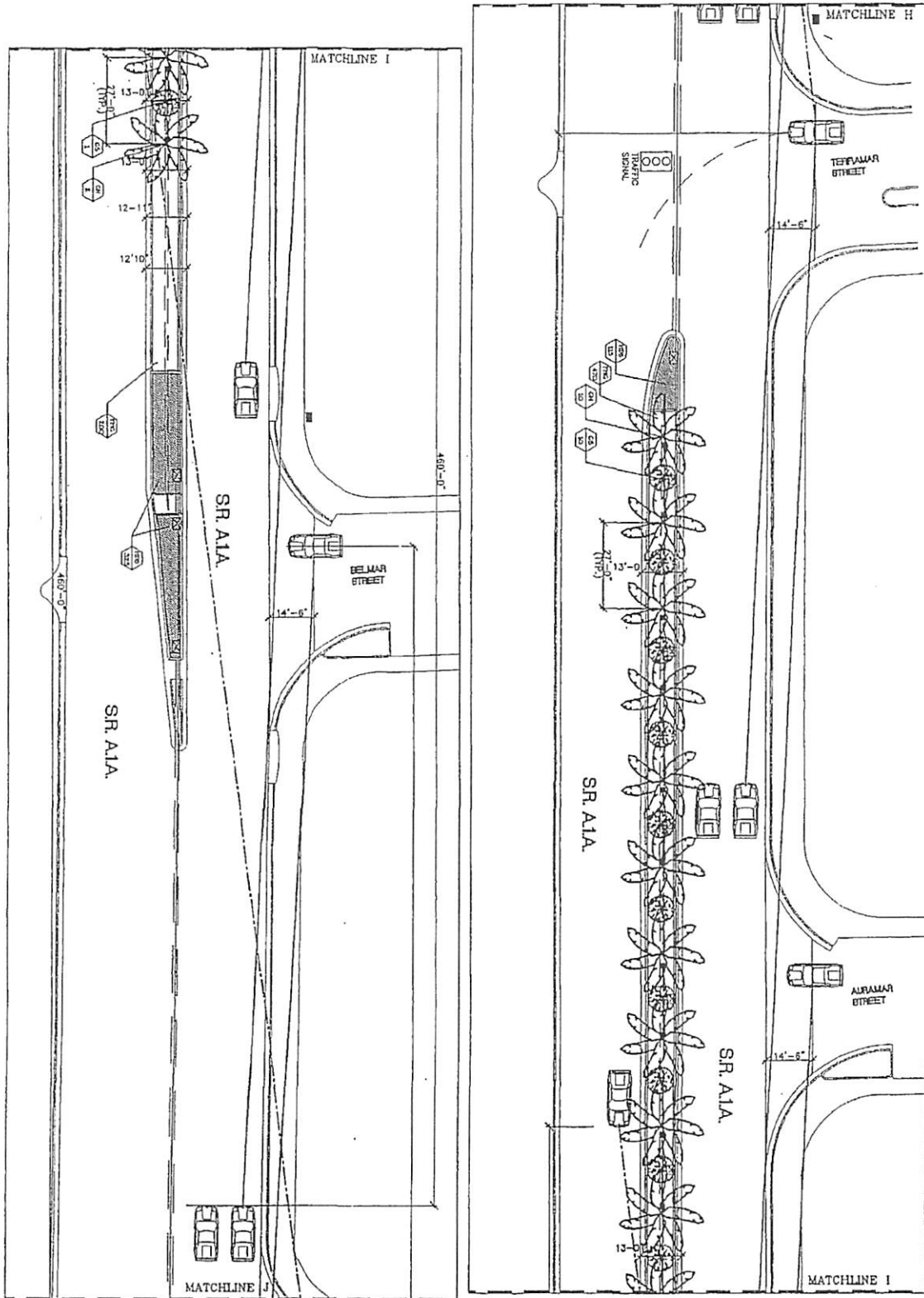

LANDSCAPE PLAN



SCALE: 1" = 20'-0"

PROJECT # P10774
A1A MEDIANS SOUTH OF SUNRISE BLVD:
TO BAYSHORE DRIVE
NEW MEDIAN LANDSCAPING
100 N. ANDREWS AVE., FORT LAUDERDALE

REVISIONS		
NO.	DATE	DESCRIPTION
1	7-1-07	PRELIMINARY

CITY OF FORT LAUDERDALE
PUBLIC WORKS DEPARTMENT
ENGINEERING & ARCHITECTURE
100 North Andrews Avenue, Fort Lauderdale, Florida 33301

DRAWN BY: [blank]
DATE: 8/7/2007
DESIGNED BY: [blank]
CHECKED BY: [blank]
FIELD BOOK: [blank]

LANDSCAPE ARCHITECT
TESSAL YETTS, A.P.C., L.L.C.
2000 NW 11th St
MIAMI, FL 33136
TEL: (305) 585-8877 FAX: (305) 585-8474

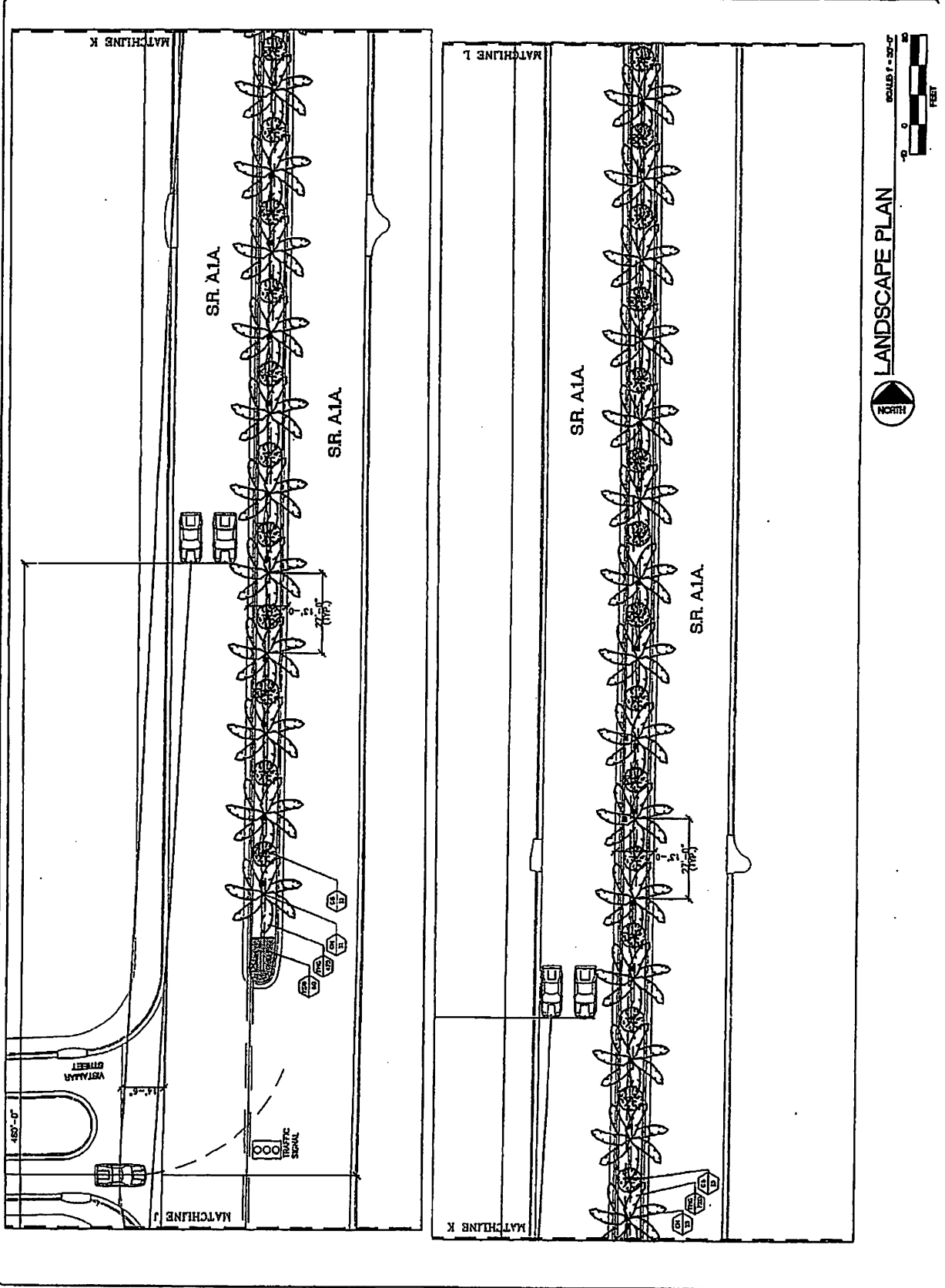

PROJECT # P10774 A1A MEDIANS SOUTH OF SUNRISE BLVD. TO BAYSHORE DRIVE NEW MEDIAN LANDSCAPING 100 N. ANDREWS AVE., FORT LAUDERDALE		SHEET NO. L-8 OF 10
CITY OF FORT LAUDERDALE PUBLIC WORKS DEPARTMENT ENGINEERING & ARCHITECTURE 100 North Andrews Avenue, Fort Lauderdale, Florida 33301		DATE: _____ DRAWN BY: _____ CHECKED BY: _____ APPROVED BY: _____
TITLE: LANDSCAPE PLAN DRAWN BY: _____ CHECKED BY: _____ DATE: 8/14/2007 SCALE: AS SHOWN	SHEET NO. L-8 OF 10	PROJECT # P10774 A1A MEDIANS SOUTH OF SUNRISE BLVD. TO BAYSHORE DRIVE NEW MEDIAN LANDSCAPING 100 N. ANDREWS AVE., FORT LAUDERDALE

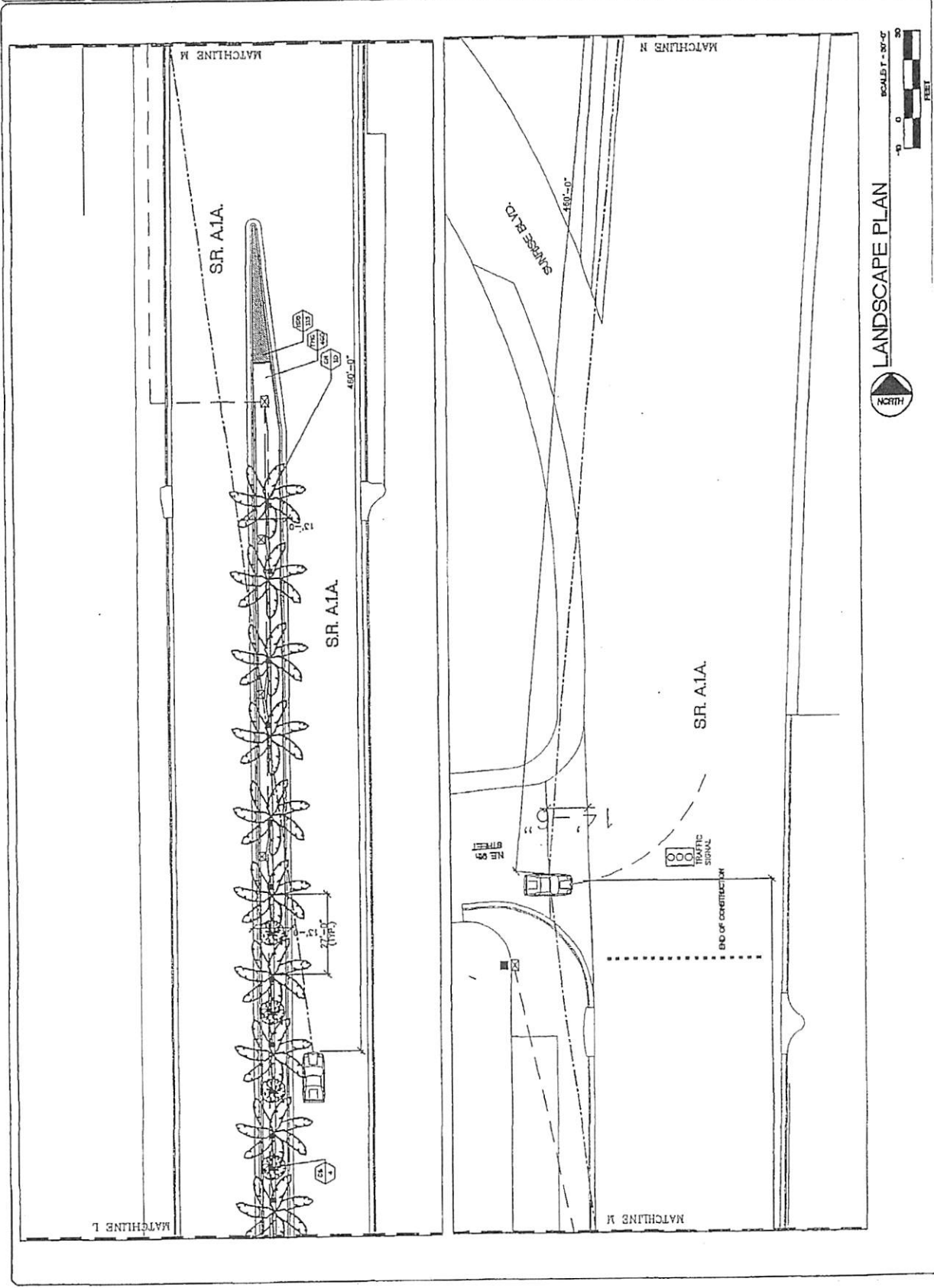

PROJECT # P10774 A1A MEDIANS SOUTH OF SUNRISE BLVD. TO BAYSHORE DRIVE NEW MEDIAN LANDSCAPING 100 N. ANDREWS AVE., FORT LAUDERDALE		SHEET NO. 1-9 OF 10
CITY OF FORT LAUDERDALE PUBLIC WORKS DEPARTMENT ENGINEERING & ARCHITECTURE 100 North Andrews Avenue, Fort Lauderdale, Florida 33301		DATE: 11/1/07 DRAWN BY: [] CHECKED BY: [] IN CHARGE: []

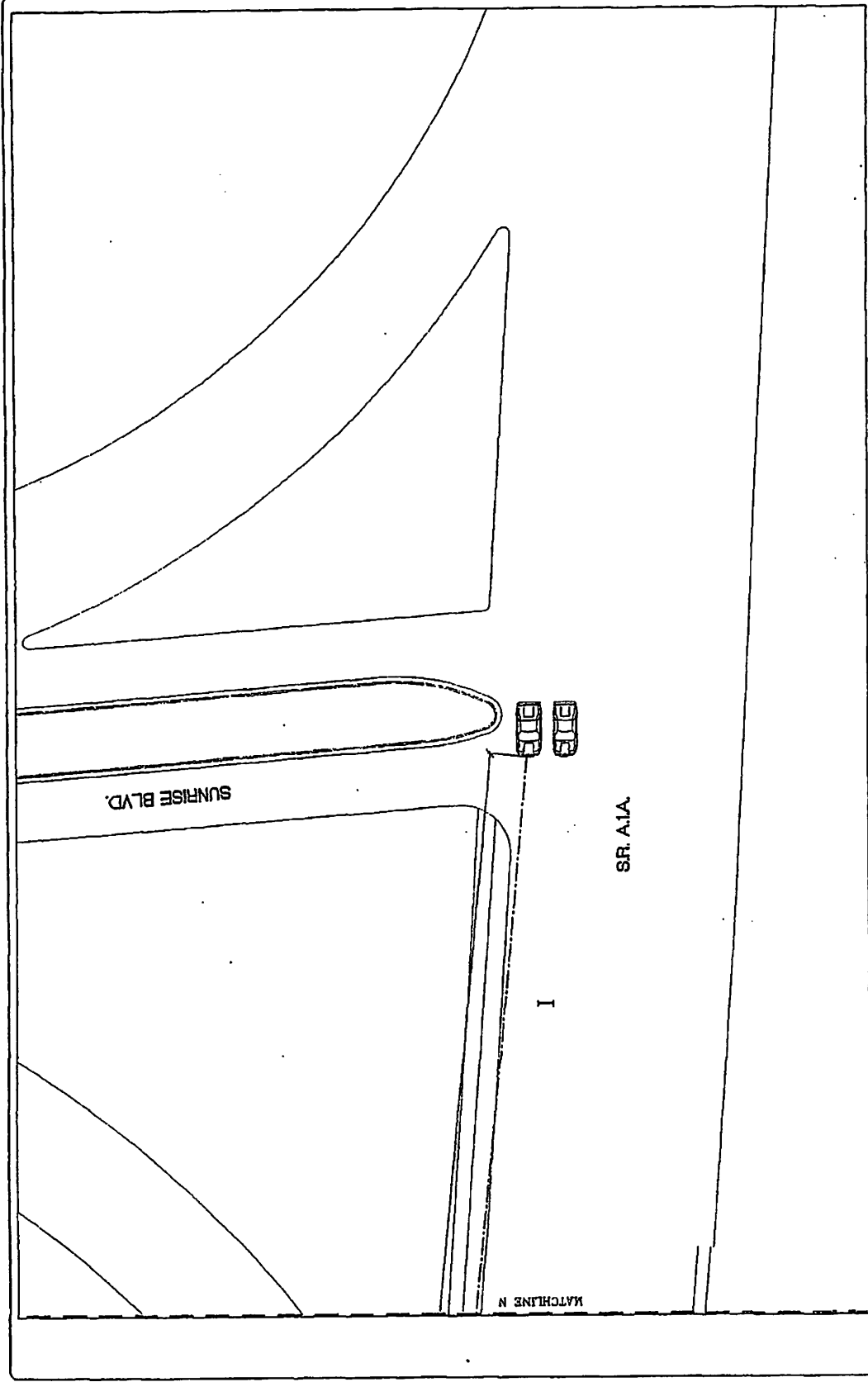

LANDSCAPE PLAN

SCALE: 1" = 30'-0"

0 30 60 FEET

NORTH

PROJECT # P10774 AIA MEDIANS SOUTH OF SUNRISE BLVD. TO BAYSHORE DRIVE MEDIAN ELECTRICAL CONDUIT LAYOUT 100 N. ANDREWS AVE., FORT LAUDERDALE		SHEET NO. E-18 DATE: 01/14/2007 DRAWN BY: J. B. BROWN CHECKED BY: J. B. BROWN
CITY OF FORT LAUDERDALE PUBLIC WORKS DEPARTMENT ENGINEERING & ARCHITECTURE 100 North Andrews Avenue, Fort Lauderdale, Florida 33301		SCALE: 1" = 30'-0" NORTH

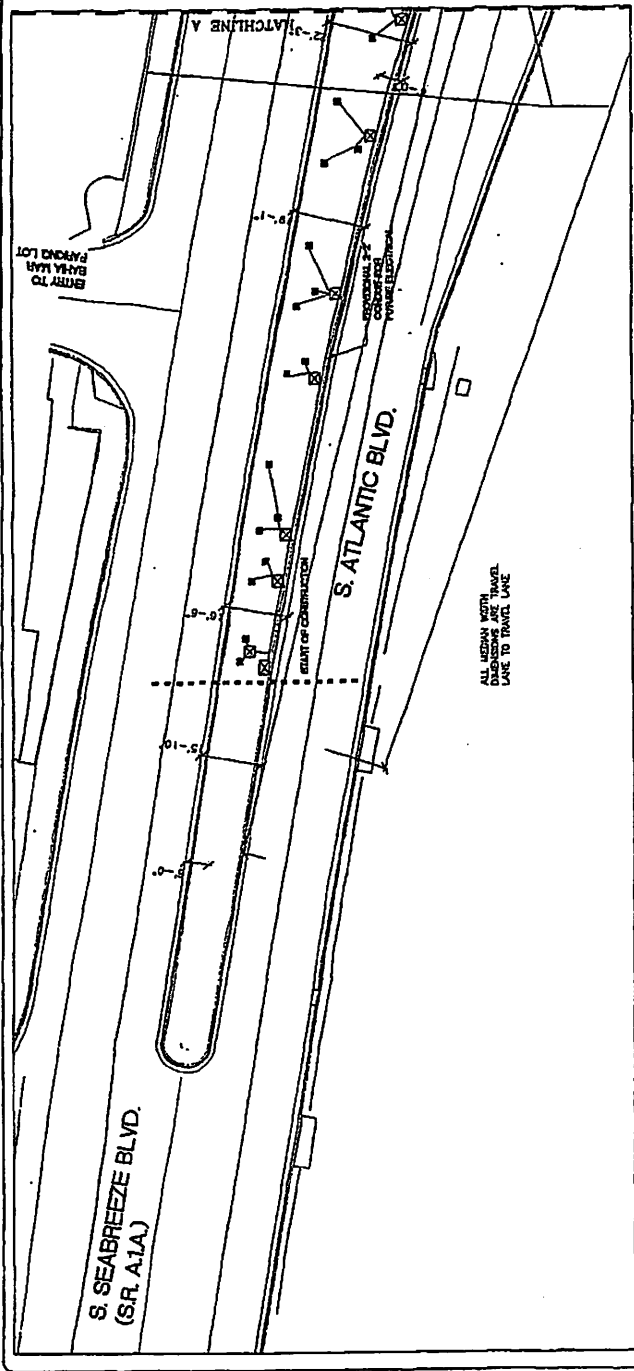

NOTES:

- No Open Cuts in the Pavement Directional Boring Only.
- All Directional Bore will be 2'-2" Conduit (One Spare).
- All Conduit shall be installed with a Minimum of 30" Depth.
- All Construction and Restoration shall be done according to FDOT listed Construction Standards and Specifications.
- All Conduit shall be Sch 40 PVC.
- All Pull Boxes shall be Pedestrian Traffic / Molded Pull Boxes, Size as Needed.
- Existing Electrical Amps will increase from 50 Amps to 200 Amps.
- The Conduit will not be used for Future Roadway Lighting.

SYMBOLS:

- Pull Boxes
- Electrical Boxes
- Sch 40 PVC Conduit, Main Run = 2", Feeder Runs = 1"

ELECTRICAL CONDUIT LAYOUT

SCALE: 1" = 30'-0"

NORTH

PROJECT # P10774 A1A MEDIANS SOUTH OF SUNRISE BLVD. TO BAYSHORE DRIVE MEDIAN ELECTRICAL CONDUIT LAYOUT 100 N. ANDREWS AVE, FORT LAUDERDALE	E-2 SHEET NO. 8	DATE: 11/17/18 DRAWN BY: J. B. BROWN CHECKED BY: J. B. BROWN	100 North Andrews Avenue, Fort Lauderdale, Florida 33301 CITY OF FORT LAUDERDALE PUBLIC WORKS DEPARTMENT ENGINEERING & ARCHITECTURE	NO. DATE BY CHECKED BY
				REVISIONS

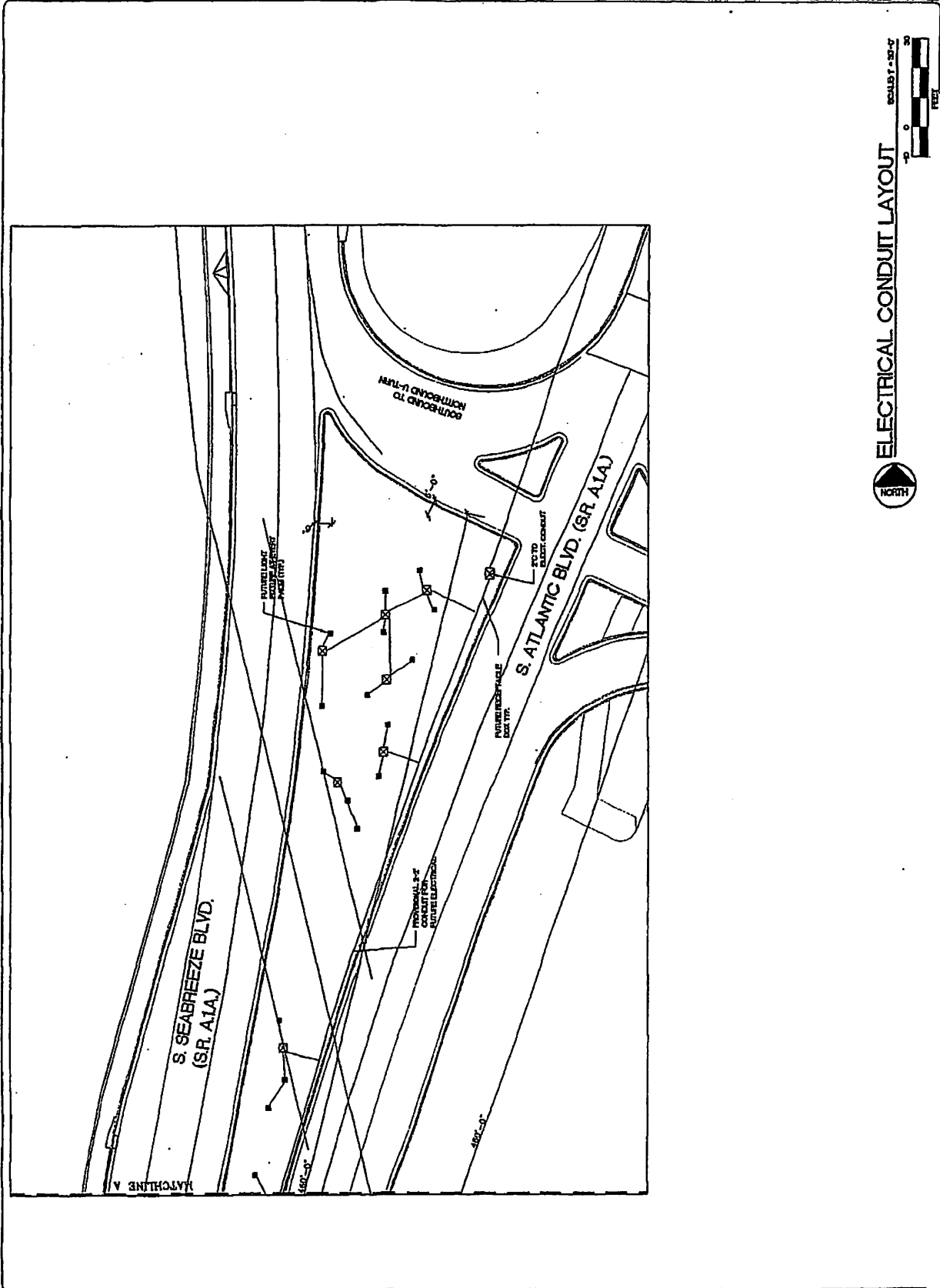

ELECTRICAL CONDUIT LAYOUT

Graphic scale: 0 to 20 feet.

PROJECT # P10774 A1A MEDIANS SOUTH OF SUNRISE BLVD. TO BAYSHORE DRIVE MEDIAN ELECTRICAL CONDUIT LAYOUT 100 N. ANDREWS AVE., FORT LAUDERDALE	SHEET NO. E-4 OF 8	DATE: 11/15/11 DRAWN BY: JAC/MLK CHECKED BY: JAC/MLK
	CITY OF FORT LAUDERDALE PUBLIC WORKS DEPARTMENT ENGINEERING & ARCHITECTURE 100 North Andrews Avenue, Fort Lauderdale, Florida 33301	REVISIONS NO. DATE DESCRIPTION

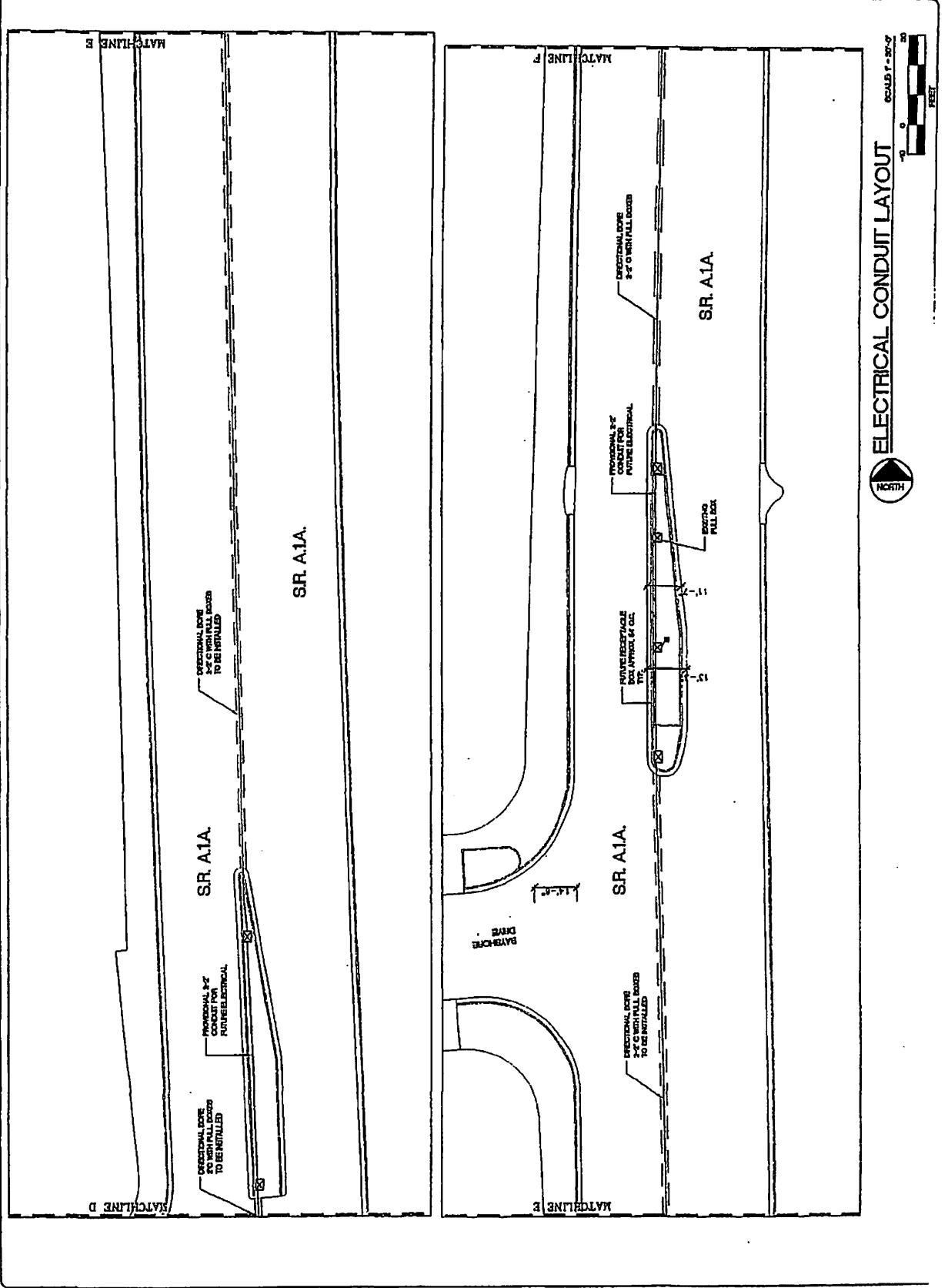

<p>DATE: 01/14/2017 TIME: 10:50 AM PROJECT: SR. A1A DRAWN BY: [Redacted] CHECKED BY: [Redacted] APPROVED BY: [Redacted]</p>	 CITY OF FORT LAUDERDALE PUBLIC WORKS DEPARTMENT ENGINEERING & ARCHITECTURE 100 North Andrews Avenue, Fort Lauderdale, Florida 33301	<table border="1" style="width: 100%; border-collapse: collapse;"> <tr><th>NO.</th><th>DESCRIPTION</th><th>DATE</th></tr> <tr><td> </td><td> </td><td> </td></tr> <tr><td> </td><td> </td><td> </td></tr> <tr><td> </td><td> </td><td> </td></tr> <tr><td> </td><td> </td><td> </td></tr> <tr><td> </td><td> </td><td> </td></tr> </table>	NO.	DESCRIPTION	DATE																<p>PROJECT # P10774 A1A MEDIANA SOUTH OF SUNRISE BLVD. TO BAYSHORE DRIVE MEDIUM ELECTRICAL CONDUIT LAYOUT 100 N. ANDREWS AVE., FORT LAUDERDALE</p>
NO.	DESCRIPTION	DATE																			

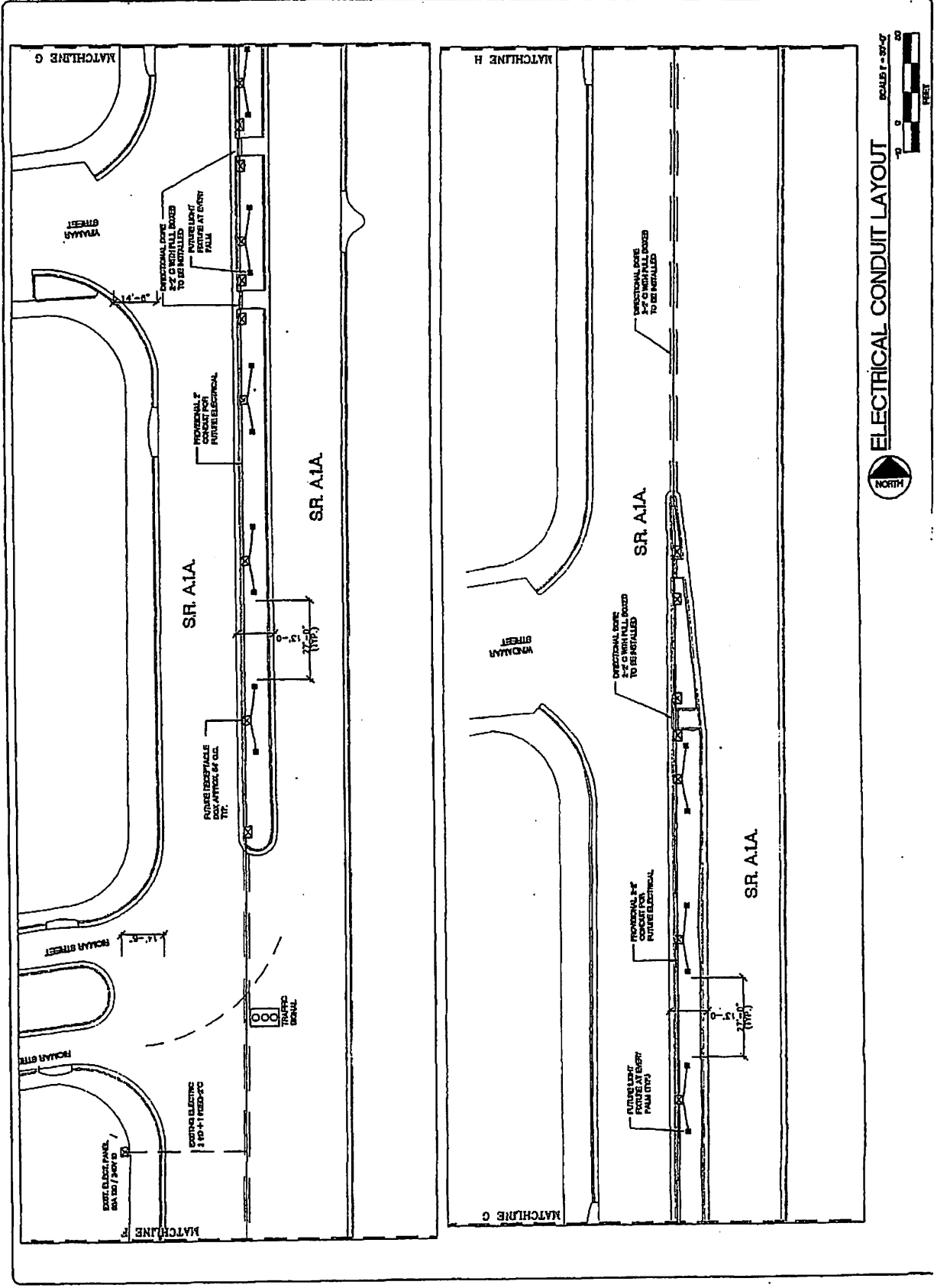

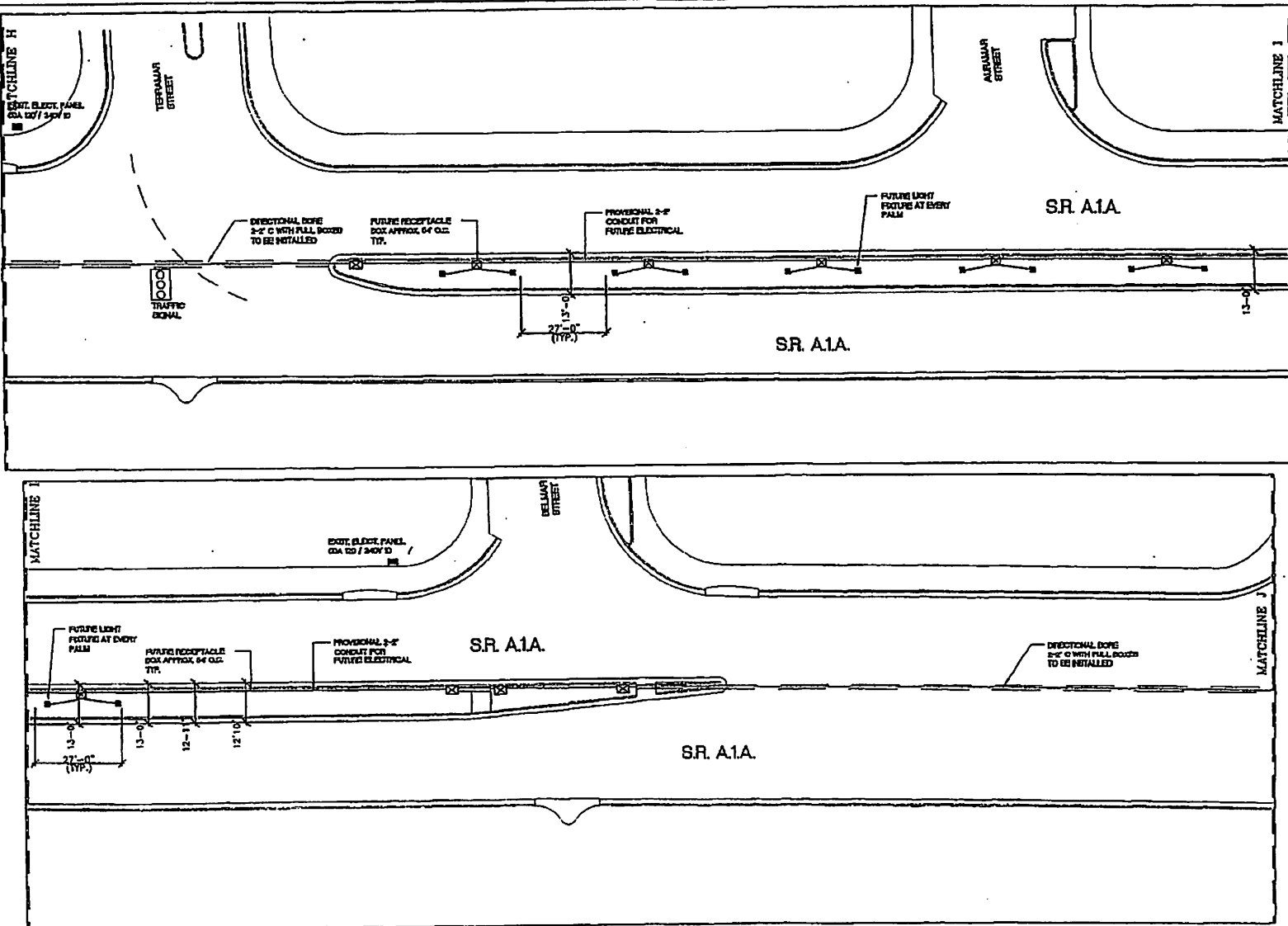

PROJECT # P10774 A1A MEDIANS SOUTH OF SUNRISE BLVD. TO BAYSHORE DRIVE MEDIAN ELECTRICAL CONDUIT LAYOUT 100 N. ANDREWS AVE., FORT LAUDERDALE	
E-6	
DATE: 01/11/2007 DRAWN BY: [Name] CHECKED BY: [Name] PROJECT NO: 2007-0002	REVISIONS NO. BY DATE DESCRIPTION
CITY OF FORT LAUDERDALE PUBLIC WORKS DEPARTMENT ENGINEERING & ARCHITECTURE 100 North Andrews Avenue, Fort Lauderdale, Florida 33301	



ELECTRICAL CONDUIT LAYOUT

SCALE 1" = 20'-0"



DATE: 04/14/2009
 DRAWN BY: J. B. BROWN
 CHECKED BY: J. B. BROWN
 PROJECT: SR. A.1A

PROJECT # P10774
 A.1A MEDIANS SOUTH OF SUNRISE BLVD.
 TO BAYSHORE DRIVE
 MEDIAN ELECTRICAL CONDUIT LAYOUT
 100 N. ANDREWS AVE., FORT LAUDERDALE

CITY OF FORT LAUDERDALE
 PUBLIC WORKS DEPARTMENT
 ENGINEERING & ARCHITECTURE
 100 North Andrews Avenue, Fort Lauderdale, Florida 33301

NO.	DATE	BY	DESCRIPTION

PROJECT # P10774
 A.1A MEDIANS SOUTH OF SUNRISE BLVD.
 TO BAYSHORE DRIVE
 MEDIAN ELECTRICAL CONDUIT LAYOUT
 100 N. ANDREWS AVE., FORT LAUDERDALE

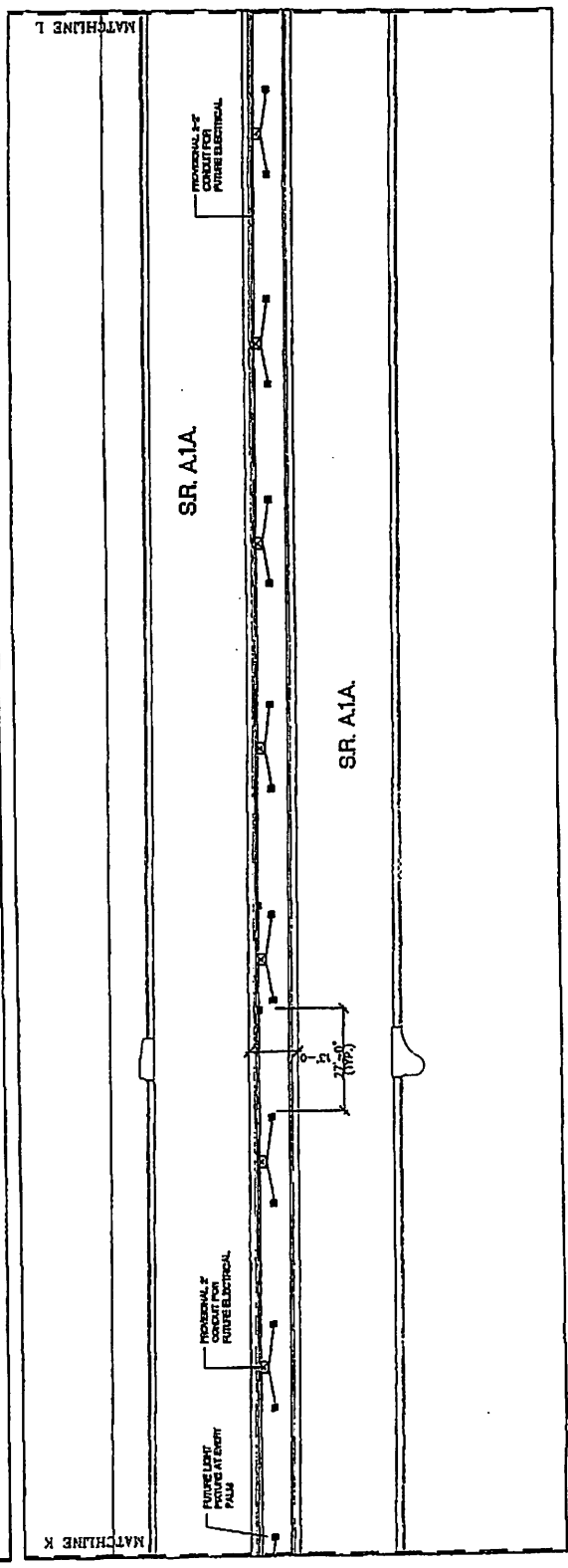
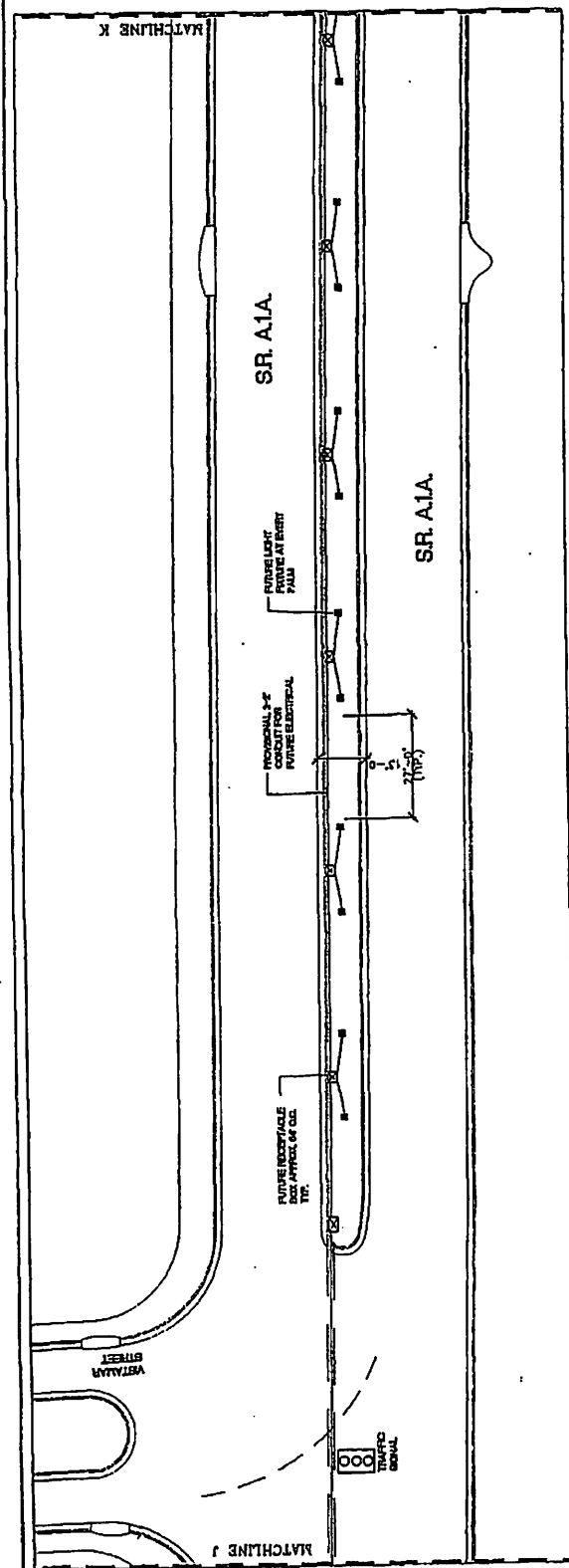

ELECTRICAL CONDUIT LAYOUT

SCALE: 1" = 30'-0"

0 10 20 30
 FEET

NORTH

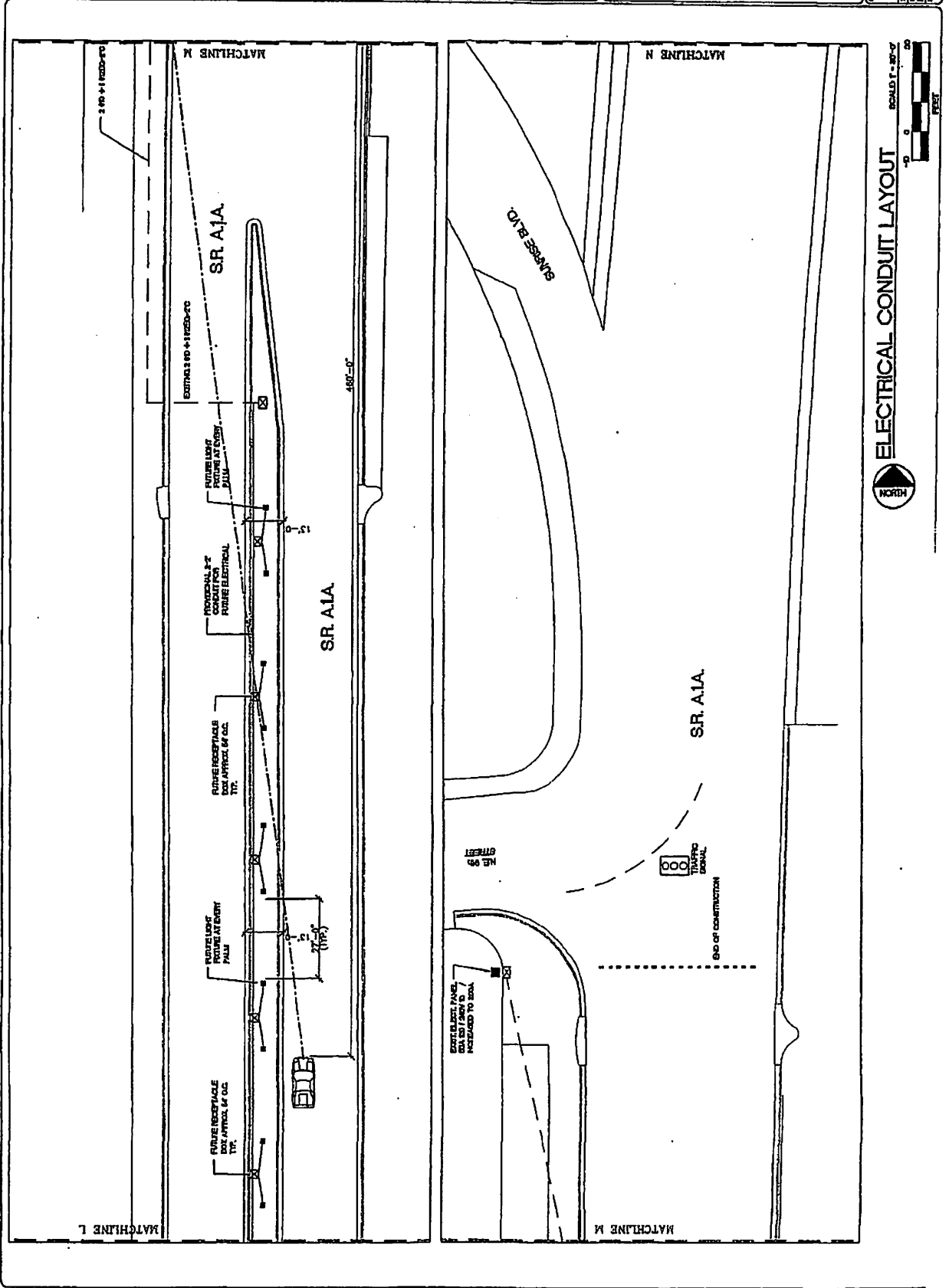

ELECTRICAL CONDUIT LAYOUT

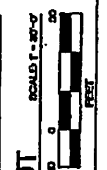

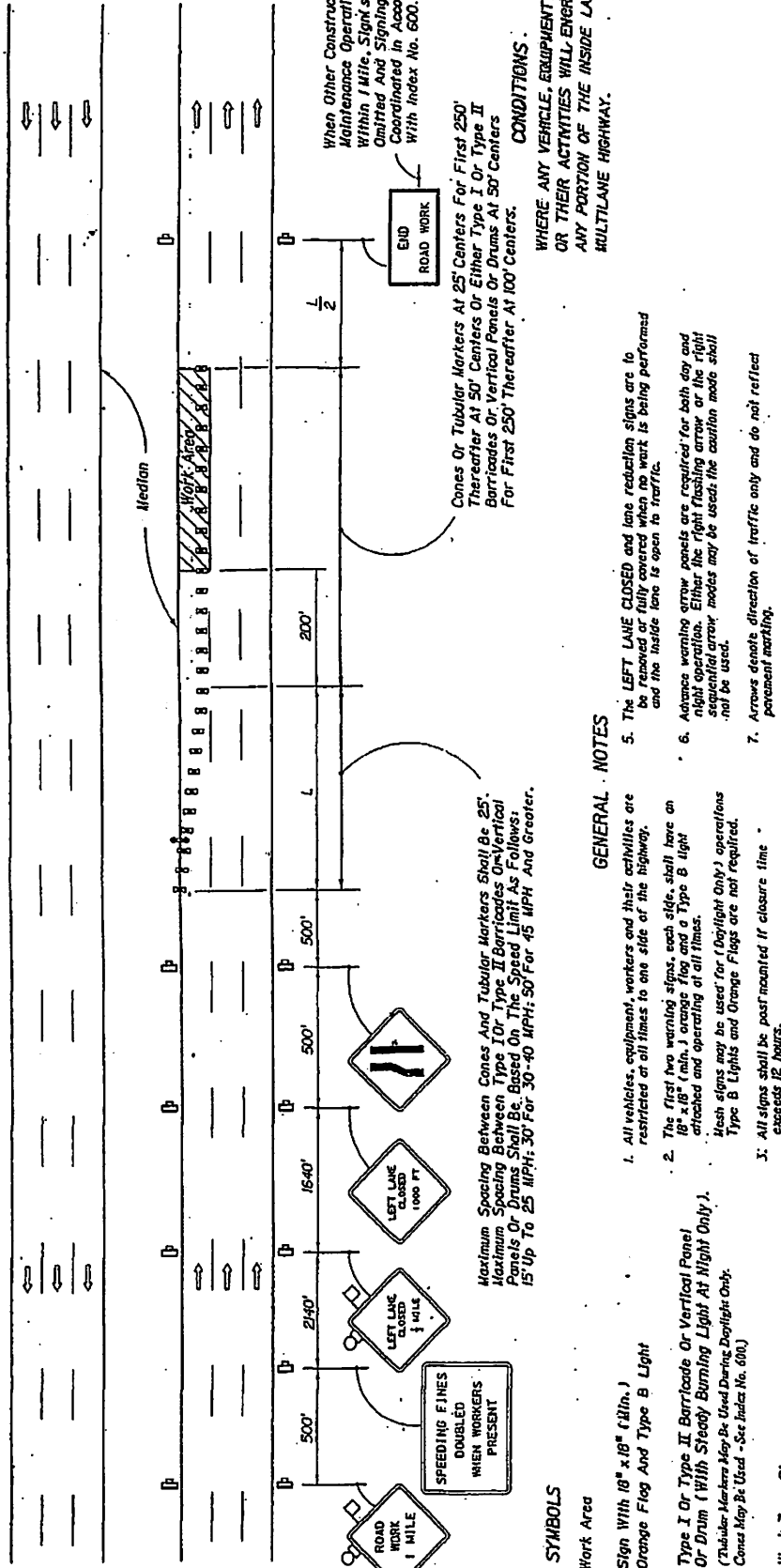

When Other Construction Or Maintenance Operations Occur Within 1 Mile, Signs To Be Omitted And Signing To Be Coordinated In Accordance With Index No. 600.

Cones Or Tubular Markers At 25' Centers For First 250' Thereafter At 50' Centers Or Either Type I Or Type II Barricades Or Vertical Panels Or Drums At 50' Centers For First 250' Thereafter At 100' Centers.

CONDITIONS

WHERE ANY VEHICLE, EQUIPMENT, WORKERS OR THEIR ACTIVITIES WILL ENDOURGE OR ANY PORTION OF THE INSIDE LANE OF A MULTILANE HIGHWAY.

GENERAL NOTES

1. All vehicles, equipment, workers and their activities are restricted at all times to one side of the highway.
2. The first two warning signs, each side, shall have an 18" x 18" mesh sign attached to a Type B light attached and operating at all times. Mesh signs may be used for Daylight Only operations. Type B Lights and Orange Flags are not required.
3. All signs shall be post-mounted if closure time exceeds 12 hours.
4. L (m.h.) = WS for speeds ≥ 45 mph
 = WS² for speeds ≤ 40 mph
 Where:
 W = Width of lateral transition in feet
 S = Posted speed limit (mph).
5. The LEFT LANE CLOSED and lane reduction signs are to be removed or fully covered when no work is being performed and the inside lane is open to traffic.
6. Advance warning arrow panels are required for both day and night operation. Either the right side arrow or the right side arrow panels may be used if the addition made shall not be used.
7. Arrows denote direction of traffic only and do not reflect pavement marking.
8. Longitudinal dimensions are to be adjusted to fit field conditions. See Index No. 600.
9. When a side road intersects the highway on which work is being performed additional traffic control devices shall be erected in accordance with other applicable TCZ indexes.
10. For work performed in the outside lane refer to Index Nos. 612 and 613. For work performed in the center lane refer to Index No. 616.
11. For general TCZ requirements and additional information refer to Index No. 600.

SYMBOLS

- Work Area
- Sign With 18" x 18" (1/4 in.) Orange Flag And Type B Light
- Type I Or Type II Barricade Or Vertical Panel Or Drum (With Steady Burning Light At Night Only). (Tubular Markers May Be Used During Daylight Only. Cones May Be Used. - See Index No. 600.)
- Work Zone Sign
- Advance Warning, Arrow Panel

STATE OF FLORIDA DEPARTMENT OF TRANSPORTATION
 TRAFFIC CONTROL DESIGN WORK SHEET

MULTILANE DIVIDED - RURAL

Equipment No.	Scale	Sheet No.	Of
Project No.	DATE	DATE	DATE
Checked By	Checked By	Checked By	Checked By
Approved By	Approved By	Approved By	Approved By

617

SECTION NO: 86010, 86050,
81180, 86180
S.R. NO(S): A1A
COUNTY: BROWARD
FM NO.(S): 22811.6, 41687.2
WPI NO.(S): 4110739, 4110882

EXHIBIT H

PENDING DEPARTMENT PROJECT'S COST ESTIMATE

Dated: 7/3/07

\$ 34,266.48

See Attached

Pay Item No.	Construction Item	Units	Quantity	Unit Cost	Total Cost
570-1-2	Performance Turf (ST. Augustine 'Floritam')	SY	773.00	\$3.50	\$2,705.50
Landscape Complete (Small Plants)					
580-1-1	Sea Oxeye Daisy	EA	450	\$10.00	\$4,500.00
580-1-1	Beach Sunflower	EA	100	\$10.00	\$1,000.00
SUBTOTAL					\$5,500.00
Landscape Complete (Large Plants)					
580-1-2	Live Oak	EA	4	\$1,000.00	\$4,000.00
580-1-2	Sabal Palm	EA	28	\$200.00	\$5,600.00
580-1-2	Montgomery Palm	EA	18	\$500.00	\$9,000.00
580-1-2	Ligustrum	EA	8	\$500.00	\$4,000.00
SUBTOTAL					\$22,600.00
590-70	Irrigation System	LS	1	\$3,460.98	\$3,460.98
TOTAL ESTIMATED CONSTRUCTION COST					\$34,266.48

Opinion of Probable Construction Costs
S.R. A-1-A (Ocean Blvd.)
Median Landscape and Irrigation Plans
FPID No. 416872-1-52-01
Project Limits: From 18th Street to Oakland Park Blvd.
City of Ft. Lauderdale, Florida
Date: June 29, 2007

SECTION No.: 86050000
S.R. No.: A1A
PERMIT No: 2017-L-491-010
COUNTY: BROWARD

**DISTRICT FOUR (4) AMENDMENT NUMBER ELEVEN (11) TO STATE OF FLORIDA
DEPARTMENT OF TRANSPORTATION LANDSCAPE INCLUSIVE
MEMORANDUM OF AGREEMENT**

THIS AMENDMENT Number Eleven (11) to the Agreement dated January 31, 2008, made and entered into this 5th day of February 2019 by and between the State of Florida Department of Transportation hereinafter called the DEPARTMENT and the CITY OF FORT LAUDERDALE, a municipal corporation of the State of Florida, hereinafter called the AGENCY.

WITNESSETH

WHEREAS, the parties entered into the Landscape Inclusive Maintenance of Agreement dated, January 31, 2008 for the purpose of maintaining the landscape improvements by the AGENCY on State Road A1A; and,

WHEREAS, the DEPARTMENT and the AGENCY have agreed to add additional landscape improvements to be installed on State Road A1A in accordance with the above referenced Agreement; and,

WHEREAS, the AGENCY by Resolution No. 18-151 dated January 28, 2019 attached hereto and by this reference made a part hereof, desires to enter into this Agreement and authorized its officers to do so; and,

NOW THEREFORE, for and in consideration of mutual benefits that flow each to the other, the parties covenant and agree as follows:

1. The DEPARTMENT shall modify the Inclusive Landscape Maintenance Memorandum of Agreement for State Road A1A dated January 31, 2008 by adding the following provision:

ADJACENT PROPERTY OWNER IMPROVEMENTS

The DEPARTMENT may allow an adjacent property owner to construct additional landscape improvements within the limits of the right of way identified in Exhibit "A" of this Agreement that the AGENCY shall be responsible for maintaining under this Agreement, subject to the following conditions:

- (a) Plans for any new landscape improvements shall be subject to approval by the DEPARTMENT and shall require a valid permit attached with a letter of consent to said plans by the AGENCY. The plans shall not be changed or deviated from without written approval by the DEPARTMENT and the AGENCY.
- (b) All landscape improvements shall be developed and implemented in accordance with appropriate state safety and roadway design standards.
- (c) The AGENCY agrees to comply with the requirements of this Agreement with regard to any additional landscape improvements installed by an adjacent owner.

2. Pursuant to the provision added in Section of this amendment the AGENCY has agreed to allow the adjacent property owner with the AGENCY'S approval to construct additional landscape improvements or to modify an improvement located as indicated in **Exhibit "A"**, State Road A1A (North Ocean Boulevard from (M.P. 4.619) to (M.P. 4.726), in accordance with the plans attached as **Exhibit "B"**.

3 The AGENCY shall agree to maintain the additional landscape improvements in the original Inclusive Agreement described above in accordance with the Maintenance Plan, **Exhibit "C"** of the original agreement and,

Except as modified by this Amendment, all terms and conditions of the original Agreement and all Amendments thereto shall remain in full force and effect.

LIST OF EXHIBITS

- Exhibit A - Landscape Improvements Limits and Maintenance Boundaries and Location Map
- Exhibit B - Landscape Improvement Plans

IN WITNESS WHEREOF, the parties hereto have executed this Agreement on the day and year provided below.

AGENCY

CITY OF FORT LAUDERDALE, through its
CITY COMMISSIONERS

ATTEST:

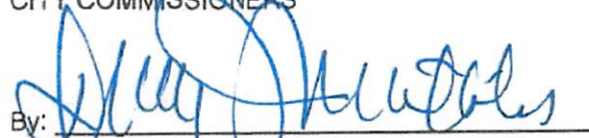

Jeffrey A. Modarelli, City Clerk

By: 

Dean J. Trantalis, Mayor

22 day of January, 2018¹⁹



Lee R. Feldman, City Manager
Christopher S. Laserbloom
Approved as to form by Office of City Attorney

(SEAL)

By: 

Shari C. Wallen, Assistant City Attorney

STATE OF FLORIDA
DEPARTMENT OF TRANSPORTATION

By: 

Director of Transportation Development

5th day of February, 2018¹⁹

Approval: 

Office of the General Counsel (Date)

[Faint handwritten signature]

[Faint handwritten signature]

[Faint handwritten text]



**SECTION No.: 86050000
S.R. No.: A1A
PERMIT No: 2017-L-491-010
COUNTY: BROWARD**

EXHIBIT A

**LANDSCAPE IMPROVEMENTS PROJECT LIMITS
MAINTENANCE BOUNDARIES LIMITS AND LOCATION MAP**

- I. **INCLUSIVE LANDSCAPE MAINTENANCE AGREEMENT LIMITS FOR STATE ROAD A1A:**
State Road A1A from State Road 5 (US 1) (M.P. 0.000) Section 86180000) (US 1) to Flamingo Avenue (M.P. 6.410) (Section 86050000)

By Individual Sections:

Southbound One Way (Section 86050100)

M.P. 0.0000 (Seville Street) to M.P. 0.926 (Bahia Mar Hotel Entrance)

Northbound One Way / Seabreeze Boulevard / 17th Street Causeway (Section 8618000):

M.P. 0.000 (State Road 5) (US 1) to M.P. 2.964 (State Road 842) (Las Olas Boulevard)

North Fort Lauderdale Beach Area (Section 86050000):

M.P. 2.039 (south of Poinsettia Street) to M.P. 6.410 (Flamingo Drive)

- II. **PERMIT PROJECT LANDSCAPE PROJECT MAINTENANCE LIMITS FOR THIS PROJECT:**

State Road A1A (North Ocean Boulevard from (M.P. 4.619) to (M.P. 4.726)

- III. **PERMIT PROJECT LANDSCAPE MAINTENANCE BOUNDARY LIMITS MAP:**

***All limits of the original agreement and amendments shall apply**

Please See Attached

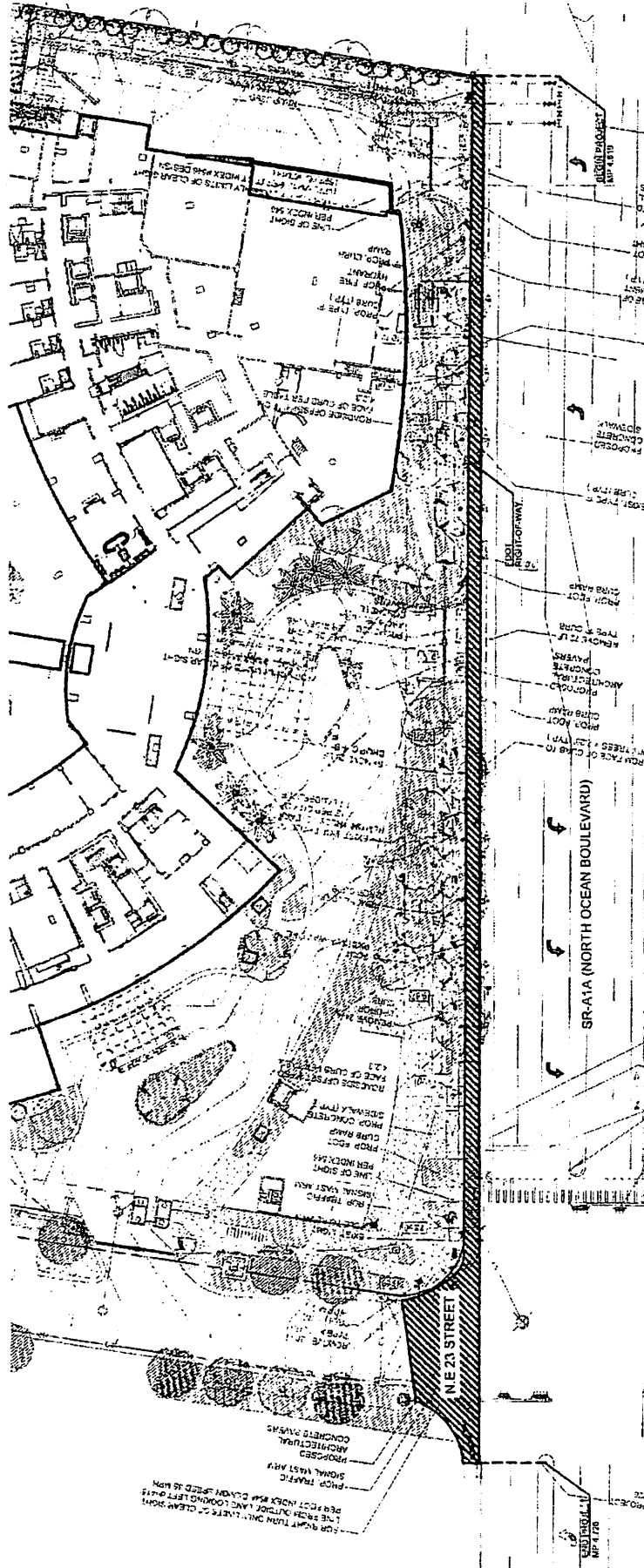

LANDSCAPE IMPROVEMENT MAINTENANCE BOUNDARY MAP
 CITY OF FORT LAUDERDALE
 FDOT PERMIT NUMBER: 2017-L-491-010

SECTION No.: 86050000
S.R. No.: A1A
PERMIT No: 2017-L-491-010
COUNTY: BROWARD

EXHIBIT B

LANDSCAPE IMPROVEMENT PLANS

The AGENCY agrees to install the landscape improvements in accordance with the plans and specifications attached hereto and incorporated herein.

Please see attached plans prepared by: Nichols Brosch Wurst Wolfe
Gerardo Javier Delgado, RLA
Sheets – 1 - 6
Date: May 31, 2018

And

Nichols Brosch Wurst Wolfe
Diego Jose Vanderbiest, RLA
Sheets 7 – 9
Date: May 30, 2018



**NICHOLS
BROSCH
WOLFE**
ARCHITECTS & PLANNERS, INC.
A PROFESSIONAL CORPORATION
Architects & Planners
10000 W. BOULEVARD
SUITE 100
FORT LAUDERDALE, FL 33305
TEL: 954.473.1100
WWW.NBW.COM

AUBERGE BEACH RESIDENCES AND SPA

2200 North Ocean Blvd., Fort Lauderdale, FL 33305

REVISIONS

NO.	DATE	DESCRIPTION

EXHIBIT 01

END PROJECT
MP 4.726

BEGIN PROJECT
MP 4.819

S.R. 11A (NORTH OCEAN BOULEVARD)

NE 23 STREET

OVERALL PROJECT SITE



LOCATION MAP

AUBERGE FT. LAUDERDALE FOOT LANDSCAPE PERMIT

SHEET #	SHEET NAME	SHEET SUMMARY		
		FOOT PERMIT	POST PERMIT	POST PERMIT
1	PERMIT PLAN	1	1	1
2	CONSTRUCTION PLAN	1	1	1
3	POST CONSTRUCTION PLAN	1	1	1
4	CONSTRUCTION PLAN	1	1	1
5	POST CONSTRUCTION PLAN	1	1	1
6	CONSTRUCTION PLAN	1	1	1
7	POST CONSTRUCTION PLAN	1	1	1
8	CONSTRUCTION PLAN	1	1	1
9	POST CONSTRUCTION PLAN	1	1	1
10	CONSTRUCTION PLAN	1	1	1

- FOOT GENERAL NOTES
- ROADWAY DESIGN SPEED WITH PROJECT LIMITS IS 35MPH
 - DESIGNING STANDARDS AND SPECIFICATIONS 2011-18 FDOT
DEPARTMENT OF TRANSPORTATION, DESIGN STANDARDS AND SPECIFICATIONS SPECIFICATIONS FOR ROAD AND BRIDGE CONSTRUCTION

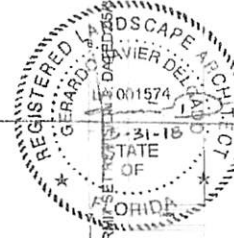

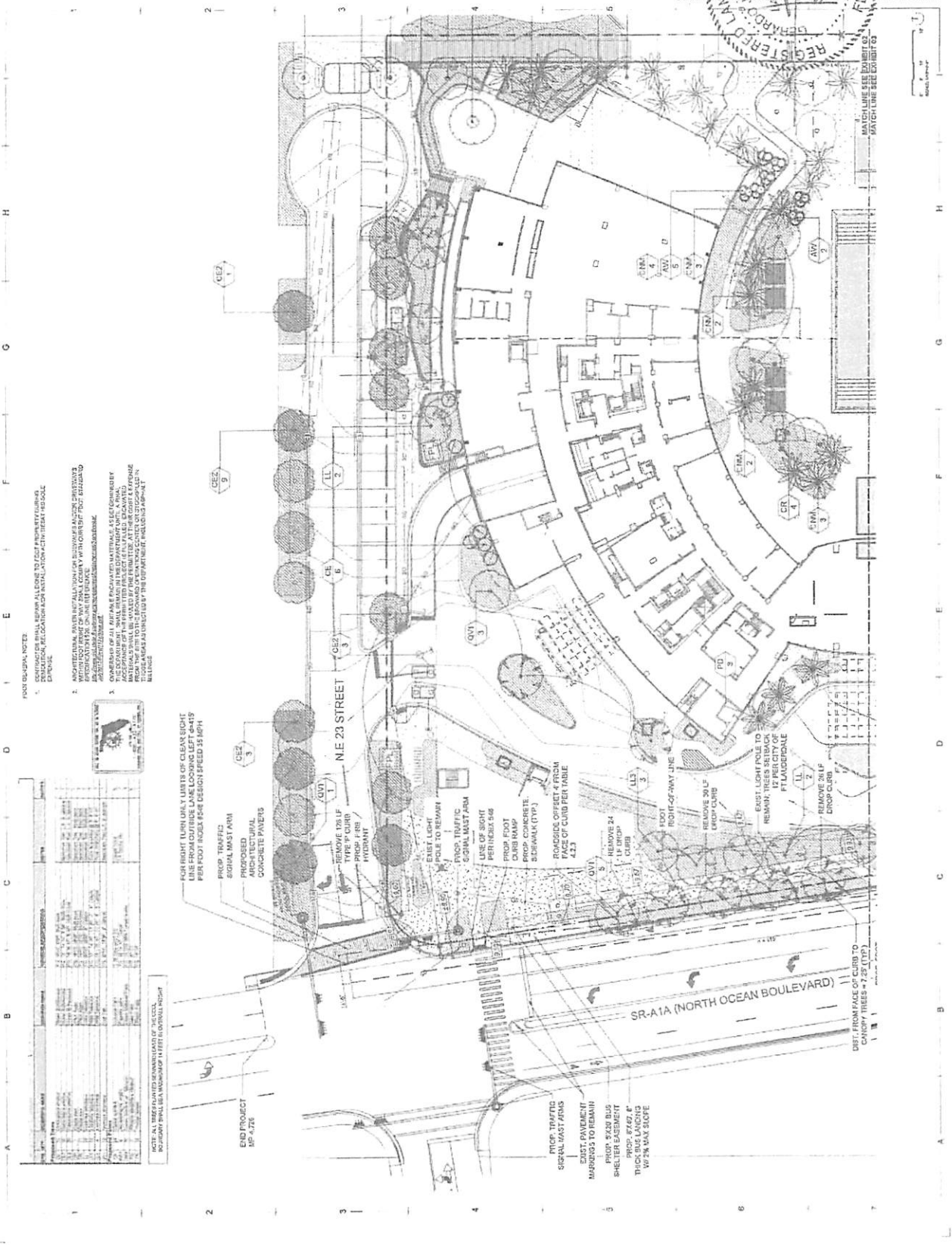
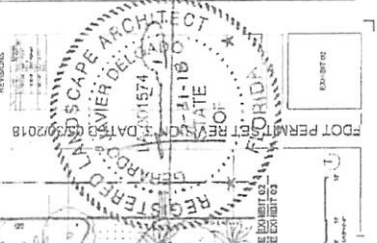

- FOOT DESIGNER NOTE:**
1. CONTRACTOR SHALL REMOVE ALL SIGNS TO FOOT PROPERTY LINES. CONTRACTOR SHALL RELOCATE OR INSTALL SIGNAGE TO MATCH EXISTING SIGNAGE.
 2. ARCHITECTURAL WATER INSTALLATION ON RESIDENCES ALONG WEST SIDE OF NE 23 STREET TO BE COMPLETED WITH CURB CUT POLE STAZZANO AND CONCRETE PAVEMENT. SEE ARCHITECTURAL PLAN FOR DETAILS.
 3. COVERINGS OF ALL EXISTING PAVEMENT ARE AS SHOWN ON THE DRAWING. ALL EXISTING PAVEMENT SHALL BE REPAIRED OR REPLACED AS NECESSARY. ALL EXISTING PAVEMENT SHALL BE REPAIRED OR REPLACED AS NECESSARY. ALL EXISTING PAVEMENT SHALL BE REPAIRED OR REPLACED AS NECESSARY.

NOTE: ALL UTILITIES SHOWN ARE BASED ON THE FOLLOWING:

UTIL. TYPE	DEPTH	MARKING	LOCATION
1" WATER	36"	Blue	Along NE 23 Street
4" WATER	36"	Blue	Along NE 23 Street
8" WATER	36"	Blue	Along NE 23 Street
12" WATER	36"	Blue	Along NE 23 Street
18" WATER	36"	Blue	Along NE 23 Street
24" WATER	36"	Blue	Along NE 23 Street
30" WATER	36"	Blue	Along NE 23 Street
36" WATER	36"	Blue	Along NE 23 Street
42" WATER	36"	Blue	Along NE 23 Street
48" WATER	36"	Blue	Along NE 23 Street
54" WATER	36"	Blue	Along NE 23 Street
60" WATER	36"	Blue	Along NE 23 Street
66" WATER	36"	Blue	Along NE 23 Street
72" WATER	36"	Blue	Along NE 23 Street
78" WATER	36"	Blue	Along NE 23 Street
84" WATER	36"	Blue	Along NE 23 Street
90" WATER	36"	Blue	Along NE 23 Street
96" WATER	36"	Blue	Along NE 23 Street
102" WATER	36"	Blue	Along NE 23 Street
108" WATER	36"	Blue	Along NE 23 Street
114" WATER	36"	Blue	Along NE 23 Street
120" WATER	36"	Blue	Along NE 23 Street
126" WATER	36"	Blue	Along NE 23 Street
132" WATER	36"	Blue	Along NE 23 Street
138" WATER	36"	Blue	Along NE 23 Street
144" WATER	36"	Blue	Along NE 23 Street
150" WATER	36"	Blue	Along NE 23 Street
156" WATER	36"	Blue	Along NE 23 Street
162" WATER	36"	Blue	Along NE 23 Street
168" WATER	36"	Blue	Along NE 23 Street
174" WATER	36"	Blue	Along NE 23 Street
180" WATER	36"	Blue	Along NE 23 Street
186" WATER	36"	Blue	Along NE 23 Street
192" WATER	36"	Blue	Along NE 23 Street
198" WATER	36"	Blue	Along NE 23 Street
204" WATER	36"	Blue	Along NE 23 Street
210" WATER	36"	Blue	Along NE 23 Street
216" WATER	36"	Blue	Along NE 23 Street
222" WATER	36"	Blue	Along NE 23 Street
228" WATER	36"	Blue	Along NE 23 Street
234" WATER	36"	Blue	Along NE 23 Street
240" WATER	36"	Blue	Along NE 23 Street
246" WATER	36"	Blue	Along NE 23 Street
252" WATER	36"	Blue	Along NE 23 Street
258" WATER	36"	Blue	Along NE 23 Street
264" WATER	36"	Blue	Along NE 23 Street
270" WATER	36"	Blue	Along NE 23 Street
276" WATER	36"	Blue	Along NE 23 Street
282" WATER	36"	Blue	Along NE 23 Street
288" WATER	36"	Blue	Along NE 23 Street
294" WATER	36"	Blue	Along NE 23 Street
300" WATER	36"	Blue	Along NE 23 Street
306" WATER	36"	Blue	Along NE 23 Street
312" WATER	36"	Blue	Along NE 23 Street
318" WATER	36"	Blue	Along NE 23 Street
324" WATER	36"	Blue	Along NE 23 Street
330" WATER	36"	Blue	Along NE 23 Street
336" WATER	36"	Blue	Along NE 23 Street
342" WATER	36"	Blue	Along NE 23 Street
348" WATER	36"	Blue	Along NE 23 Street
354" WATER	36"	Blue	Along NE 23 Street
360" WATER	36"	Blue	Along NE 23 Street
366" WATER	36"	Blue	Along NE 23 Street
372" WATER	36"	Blue	Along NE 23 Street
378" WATER	36"	Blue	Along NE 23 Street
384" WATER	36"	Blue	Along NE 23 Street
390" WATER	36"	Blue	Along NE 23 Street
396" WATER	36"	Blue	Along NE 23 Street
402" WATER	36"	Blue	Along NE 23 Street
408" WATER	36"	Blue	Along NE 23 Street
414" WATER	36"	Blue	Along NE 23 Street
420" WATER	36"	Blue	Along NE 23 Street
426" WATER	36"	Blue	Along NE 23 Street
432" WATER	36"	Blue	Along NE 23 Street
438" WATER	36"	Blue	Along NE 23 Street
444" WATER	36"	Blue	Along NE 23 Street
450" WATER	36"	Blue	Along NE 23 Street
456" WATER	36"	Blue	Along NE 23 Street
462" WATER	36"	Blue	Along NE 23 Street
468" WATER	36"	Blue	Along NE 23 Street
474" WATER	36"	Blue	Along NE 23 Street
480" WATER	36"	Blue	Along NE 23 Street
486" WATER	36"	Blue	Along NE 23 Street
492" WATER	36"	Blue	Along NE 23 Street
498" WATER	36"	Blue	Along NE 23 Street
504" WATER	36"	Blue	Along NE 23 Street
510" WATER	36"	Blue	Along NE 23 Street
516" WATER	36"	Blue	Along NE 23 Street
522" WATER	36"	Blue	Along NE 23 Street
528" WATER	36"	Blue	Along NE 23 Street
534" WATER	36"	Blue	Along NE 23 Street
540" WATER	36"	Blue	Along NE 23 Street
546" WATER	36"	Blue	Along NE 23 Street
552" WATER	36"	Blue	Along NE 23 Street
558" WATER	36"	Blue	Along NE 23 Street
564" WATER	36"	Blue	Along NE 23 Street
570" WATER	36"	Blue	Along NE 23 Street
576" WATER	36"	Blue	Along NE 23 Street
582" WATER	36"	Blue	Along NE 23 Street
588" WATER	36"	Blue	Along NE 23 Street
594" WATER	36"	Blue	Along NE 23 Street
600" WATER	36"	Blue	Along NE 23 Street
606" WATER	36"	Blue	Along NE 23 Street
612" WATER	36"	Blue	Along NE 23 Street
618" WATER	36"	Blue	Along NE 23 Street
624" WATER	36"	Blue	Along NE 23 Street
630" WATER	36"	Blue	Along NE 23 Street
636" WATER	36"	Blue	Along NE 23 Street
642" WATER	36"	Blue	Along NE 23 Street
648" WATER	36"	Blue	Along NE 23 Street
654" WATER	36"	Blue	Along NE 23 Street
660" WATER	36"	Blue	Along NE 23 Street
666" WATER	36"	Blue	Along NE 23 Street
672" WATER	36"	Blue	Along NE 23 Street
678" WATER	36"	Blue	Along NE 23 Street
684" WATER	36"	Blue	Along NE 23 Street
690" WATER	36"	Blue	Along NE 23 Street
696" WATER	36"	Blue	Along NE 23 Street
702" WATER	36"	Blue	Along NE 23 Street
708" WATER	36"	Blue	Along NE 23 Street
714" WATER	36"	Blue	Along NE 23 Street
720" WATER	36"	Blue	Along NE 23 Street
726" WATER	36"	Blue	Along NE 23 Street
732" WATER	36"	Blue	Along NE 23 Street
738" WATER	36"	Blue	Along NE 23 Street
744" WATER	36"	Blue	Along NE 23 Street
750" WATER	36"	Blue	Along NE 23 Street
756" WATER	36"	Blue	Along NE 23 Street
762" WATER	36"	Blue	Along NE 23 Street
768" WATER	36"	Blue	Along NE 23 Street
774" WATER	36"	Blue	Along NE 23 Street
780" WATER	36"	Blue	Along NE 23 Street
786" WATER	36"	Blue	Along NE 23 Street
792" WATER	36"	Blue	Along NE 23 Street
798" WATER	36"	Blue	Along NE 23 Street
804" WATER	36"	Blue	Along NE 23 Street
810" WATER	36"	Blue	Along NE 23 Street
816" WATER	36"	Blue	Along NE 23 Street
822" WATER	36"	Blue	Along NE 23 Street
828" WATER	36"	Blue	Along NE 23 Street
834" WATER	36"	Blue	Along NE 23 Street
840" WATER	36"	Blue	Along NE 23 Street
846" WATER	36"	Blue	Along NE 23 Street
852" WATER	36"	Blue	Along NE 23 Street
858" WATER	36"	Blue	Along NE 23 Street
864" WATER	36"	Blue	Along NE 23 Street
870" WATER	36"	Blue	Along NE 23 Street
876" WATER	36"	Blue	Along NE 23 Street
882" WATER	36"	Blue	Along NE 23 Street
888" WATER	36"	Blue	Along NE 23 Street
894" WATER	36"	Blue	Along NE 23 Street
900" WATER	36"	Blue	Along NE 23 Street
906" WATER	36"	Blue	Along NE 23 Street
912" WATER	36"	Blue	Along NE 23 Street
918" WATER	36"	Blue	Along NE 23 Street
924" WATER	36"	Blue	Along NE 23 Street
930" WATER	36"	Blue	Along NE 23 Street
936" WATER	36"	Blue	Along NE 23 Street
942" WATER	36"	Blue	Along NE 23 Street
948" WATER	36"	Blue	Along NE 23 Street
954" WATER	36"	Blue	Along NE 23 Street
960" WATER	36"	Blue	Along NE 23 Street
966" WATER	36"	Blue	Along NE 23 Street
972" WATER	36"	Blue	Along NE 23 Street
978" WATER	36"	Blue	Along NE 23 Street
984" WATER	36"	Blue	Along NE 23 Street
990" WATER	36"	Blue	Along NE 23 Street
996" WATER	36"	Blue	Along NE 23 Street
1002" WATER	36"	Blue	Along NE 23 Street

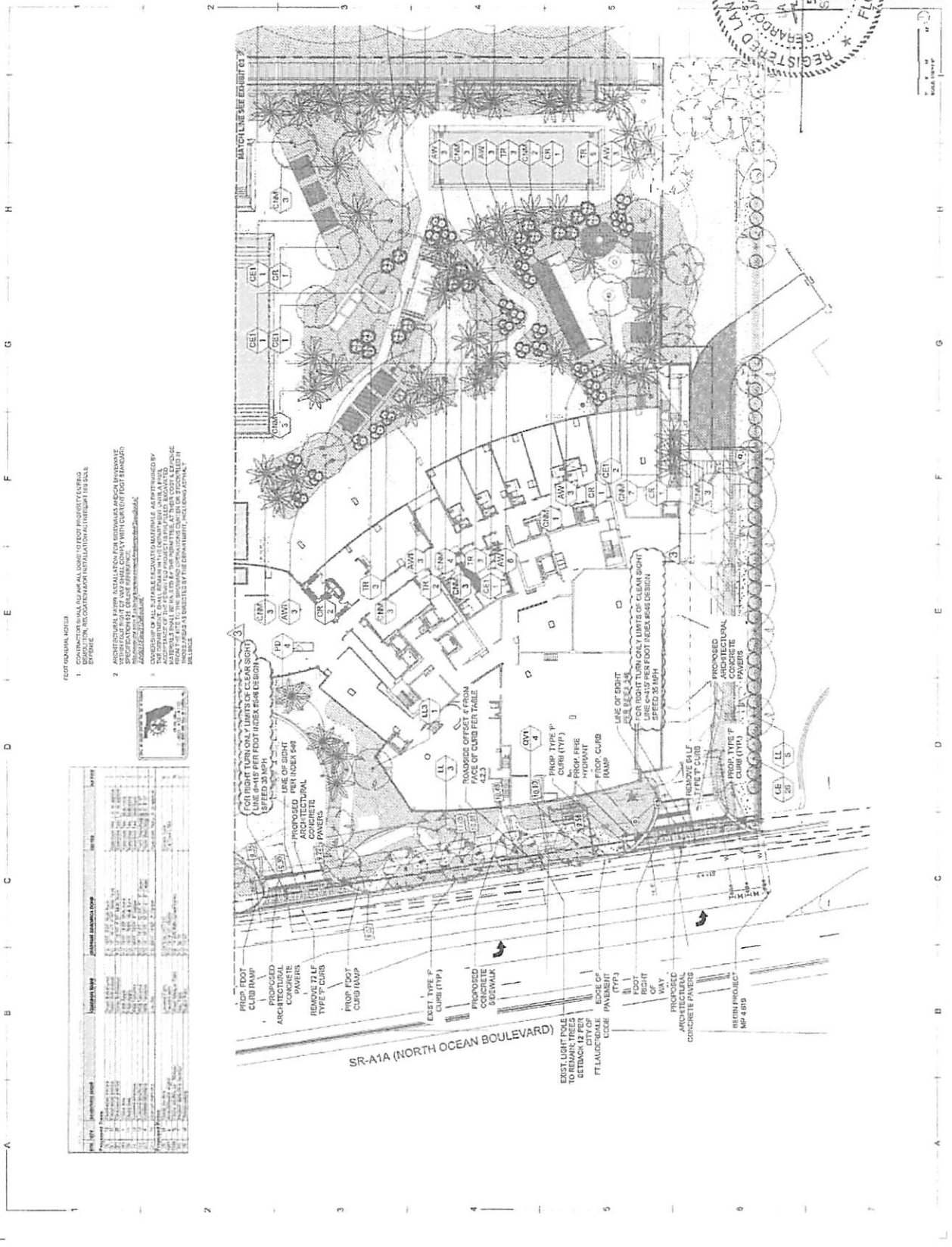

- FOOT COUNCIL NOTATION
1. CONSULT THE LOCAL MUNICIPAL CODES TO DETERMINE THE REQUIRED CURB HEIGHT, GRADATION, AND COORDINATION WITH LOCAL REGULATIONS FOR ADA COMPLIANCE.
 2. ARCHITECTURAL SYMBOLS FOR PLANTS AND TREES ARE PROVIDED FOR INFORMATION ONLY. THE CLIENT SHALL VERIFY THE AVAILABILITY AND SPECIFICATIONS OF ALL PLANTS AND TREES WITH THE LOCAL MUNICIPALITY AND/OR THE LOCAL LANDSCAPE ARCHITECT. THE CLIENT SHALL BE RESPONSIBLE FOR OBTAINING ALL NECESSARY PERMITS AND APPROVALS FROM THE LOCAL MUNICIPALITY AND/OR THE LOCAL LANDSCAPE ARCHITECT. THE CLIENT SHALL BE RESPONSIBLE FOR OBTAINING ALL NECESSARY PERMITS AND APPROVALS FROM THE LOCAL MUNICIPALITY AND/OR THE LOCAL LANDSCAPE ARCHITECT.

NO.	DESCRIPTION	DATE	BY
1	ISSUED FOR PERMIT	08/15/2018	GERARDO DAVILA
2	REVISIONS		
3			
4			
5			
6			
7			
8			
9			
10			
11			
12			
13			
14			
15			
16			
17			
18			
19			
20			
21			
22			
23			
24			
25			
26			
27			
28			
29			
30			
31			
32			
33			
34			
35			
36			
37			
38			
39			
40			
41			
42			
43			
44			
45			
46			
47			
48			
49			
50			

SR-A1A (NORTH OCEAN BOULEVARD)

PROPOSED ARCHITECTURAL CONCRETE PAVING

REMOVE EXISTING TYPE F CURB (TYP)

PROPOSED ARCHITECTURAL CONCRETE PAVING

REMOVE EXISTING TYPE F CURB (TYP)

PROPOSED ARCHITECTURAL CONCRETE PAVING

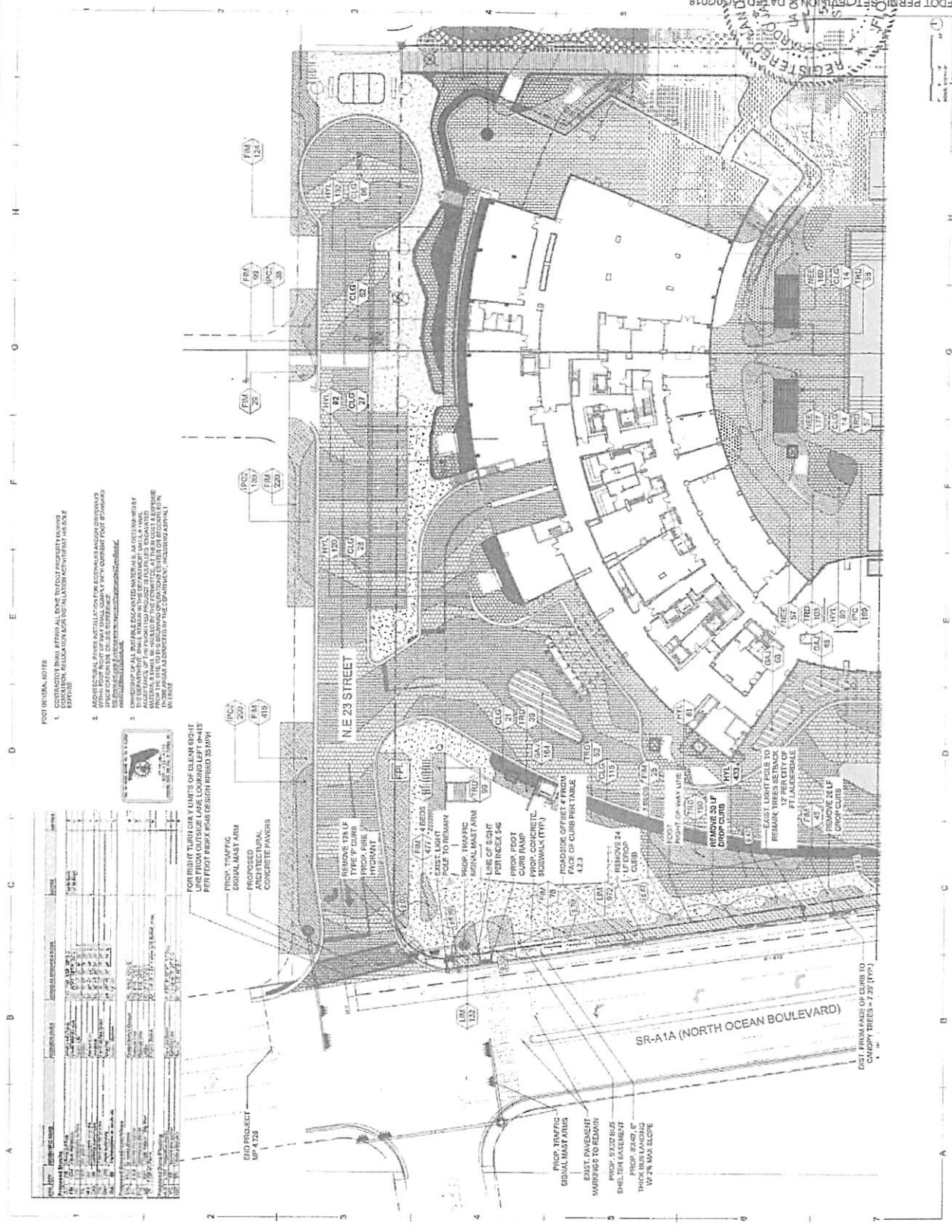

- POST OR DRAIN NOTE**
1. CONTRACTOR SHALL PROVIDE ALL EXISTING TRAFFIC SIGNAGE AND TRAFFIC SIGNALS TO REMAIN. ALL TRAFFIC SIGNALS SHALL BE MAINTAINED AND REPAIRED AS NECESSARY.
 2. ALL EXISTING TRAFFIC SIGNALS SHALL BE MAINTAINED AND REPAIRED AS NECESSARY. ALL TRAFFIC SIGNALS SHALL BE MAINTAINED AND REPAIRED AS NECESSARY.
 3. CONTRACTOR SHALL PROVIDE ALL EXISTING TRAFFIC SIGNAGE AND TRAFFIC SIGNALS TO REMAIN. ALL TRAFFIC SIGNALS SHALL BE MAINTAINED AND REPAIRED AS NECESSARY.

NO.	DESCRIPTION	DATE	BY	CHECKED
1	ISSUED FOR PERMIT	08/08/14	JM	JM
2	ISSUED FOR PERMIT	08/08/14	JM	JM
3	ISSUED FOR PERMIT	08/08/14	JM	JM
4	ISSUED FOR PERMIT	08/08/14	JM	JM
5	ISSUED FOR PERMIT	08/08/14	JM	JM
6	ISSUED FOR PERMIT	08/08/14	JM	JM
7	ISSUED FOR PERMIT	08/08/14	JM	JM
8	ISSUED FOR PERMIT	08/08/14	JM	JM
9	ISSUED FOR PERMIT	08/08/14	JM	JM
10	ISSUED FOR PERMIT	08/08/14	JM	JM
11	ISSUED FOR PERMIT	08/08/14	JM	JM
12	ISSUED FOR PERMIT	08/08/14	JM	JM
13	ISSUED FOR PERMIT	08/08/14	JM	JM
14	ISSUED FOR PERMIT	08/08/14	JM	JM
15	ISSUED FOR PERMIT	08/08/14	JM	JM
16	ISSUED FOR PERMIT	08/08/14	JM	JM
17	ISSUED FOR PERMIT	08/08/14	JM	JM
18	ISSUED FOR PERMIT	08/08/14	JM	JM
19	ISSUED FOR PERMIT	08/08/14	JM	JM
20	ISSUED FOR PERMIT	08/08/14	JM	JM
21	ISSUED FOR PERMIT	08/08/14	JM	JM
22	ISSUED FOR PERMIT	08/08/14	JM	JM
23	ISSUED FOR PERMIT	08/08/14	JM	JM
24	ISSUED FOR PERMIT	08/08/14	JM	JM
25	ISSUED FOR PERMIT	08/08/14	JM	JM
26	ISSUED FOR PERMIT	08/08/14	JM	JM
27	ISSUED FOR PERMIT	08/08/14	JM	JM
28	ISSUED FOR PERMIT	08/08/14	JM	JM
29	ISSUED FOR PERMIT	08/08/14	JM	JM
30	ISSUED FOR PERMIT	08/08/14	JM	JM
31	ISSUED FOR PERMIT	08/08/14	JM	JM
32	ISSUED FOR PERMIT	08/08/14	JM	JM
33	ISSUED FOR PERMIT	08/08/14	JM	JM
34	ISSUED FOR PERMIT	08/08/14	JM	JM
35	ISSUED FOR PERMIT	08/08/14	JM	JM
36	ISSUED FOR PERMIT	08/08/14	JM	JM
37	ISSUED FOR PERMIT	08/08/14	JM	JM
38	ISSUED FOR PERMIT	08/08/14	JM	JM
39	ISSUED FOR PERMIT	08/08/14	JM	JM
40	ISSUED FOR PERMIT	08/08/14	JM	JM
41	ISSUED FOR PERMIT	08/08/14	JM	JM
42	ISSUED FOR PERMIT	08/08/14	JM	JM
43	ISSUED FOR PERMIT	08/08/14	JM	JM
44	ISSUED FOR PERMIT	08/08/14	JM	JM
45	ISSUED FOR PERMIT	08/08/14	JM	JM
46	ISSUED FOR PERMIT	08/08/14	JM	JM
47	ISSUED FOR PERMIT	08/08/14	JM	JM
48	ISSUED FOR PERMIT	08/08/14	JM	JM
49	ISSUED FOR PERMIT	08/08/14	JM	JM
50	ISSUED FOR PERMIT	08/08/14	JM	JM
51	ISSUED FOR PERMIT	08/08/14	JM	JM
52	ISSUED FOR PERMIT	08/08/14	JM	JM
53	ISSUED FOR PERMIT	08/08/14	JM	JM
54	ISSUED FOR PERMIT	08/08/14	JM	JM
55	ISSUED FOR PERMIT	08/08/14	JM	JM
56	ISSUED FOR PERMIT	08/08/14	JM	JM
57	ISSUED FOR PERMIT	08/08/14	JM	JM
58	ISSUED FOR PERMIT	08/08/14	JM	JM
59	ISSUED FOR PERMIT	08/08/14	JM	JM
60	ISSUED FOR PERMIT	08/08/14	JM	JM
61	ISSUED FOR PERMIT	08/08/14	JM	JM
62	ISSUED FOR PERMIT	08/08/14	JM	JM
63	ISSUED FOR PERMIT	08/08/14	JM	JM
64	ISSUED FOR PERMIT	08/08/14	JM	JM
65	ISSUED FOR PERMIT	08/08/14	JM	JM
66	ISSUED FOR PERMIT	08/08/14	JM	JM
67	ISSUED FOR PERMIT	08/08/14	JM	JM
68	ISSUED FOR PERMIT	08/08/14	JM	JM
69	ISSUED FOR PERMIT	08/08/14	JM	JM
70	ISSUED FOR PERMIT	08/08/14	JM	JM
71	ISSUED FOR PERMIT	08/08/14	JM	JM
72	ISSUED FOR PERMIT	08/08/14	JM	JM
73	ISSUED FOR PERMIT	08/08/14	JM	JM
74	ISSUED FOR PERMIT	08/08/14	JM	JM
75	ISSUED FOR PERMIT	08/08/14	JM	JM
76	ISSUED FOR PERMIT	08/08/14	JM	JM
77	ISSUED FOR PERMIT	08/08/14	JM	JM
78	ISSUED FOR PERMIT	08/08/14	JM	JM
79	ISSUED FOR PERMIT	08/08/14	JM	JM
80	ISSUED FOR PERMIT	08/08/14	JM	JM
81	ISSUED FOR PERMIT	08/08/14	JM	JM
82	ISSUED FOR PERMIT	08/08/14	JM	JM
83	ISSUED FOR PERMIT	08/08/14	JM	JM
84	ISSUED FOR PERMIT	08/08/14	JM	JM
85	ISSUED FOR PERMIT	08/08/14	JM	JM
86	ISSUED FOR PERMIT	08/08/14	JM	JM
87	ISSUED FOR PERMIT	08/08/14	JM	JM
88	ISSUED FOR PERMIT	08/08/14	JM	JM
89	ISSUED FOR PERMIT	08/08/14	JM	JM
90	ISSUED FOR PERMIT	08/08/14	JM	JM
91	ISSUED FOR PERMIT	08/08/14	JM	JM
92	ISSUED FOR PERMIT	08/08/14	JM	JM
93	ISSUED FOR PERMIT	08/08/14	JM	JM
94	ISSUED FOR PERMIT	08/08/14	JM	JM
95	ISSUED FOR PERMIT	08/08/14	JM	JM
96	ISSUED FOR PERMIT	08/08/14	JM	JM
97	ISSUED FOR PERMIT	08/08/14	JM	JM
98	ISSUED FOR PERMIT	08/08/14	JM	JM
99	ISSUED FOR PERMIT	08/08/14	JM	JM
100	ISSUED FOR PERMIT	08/08/14	JM	JM

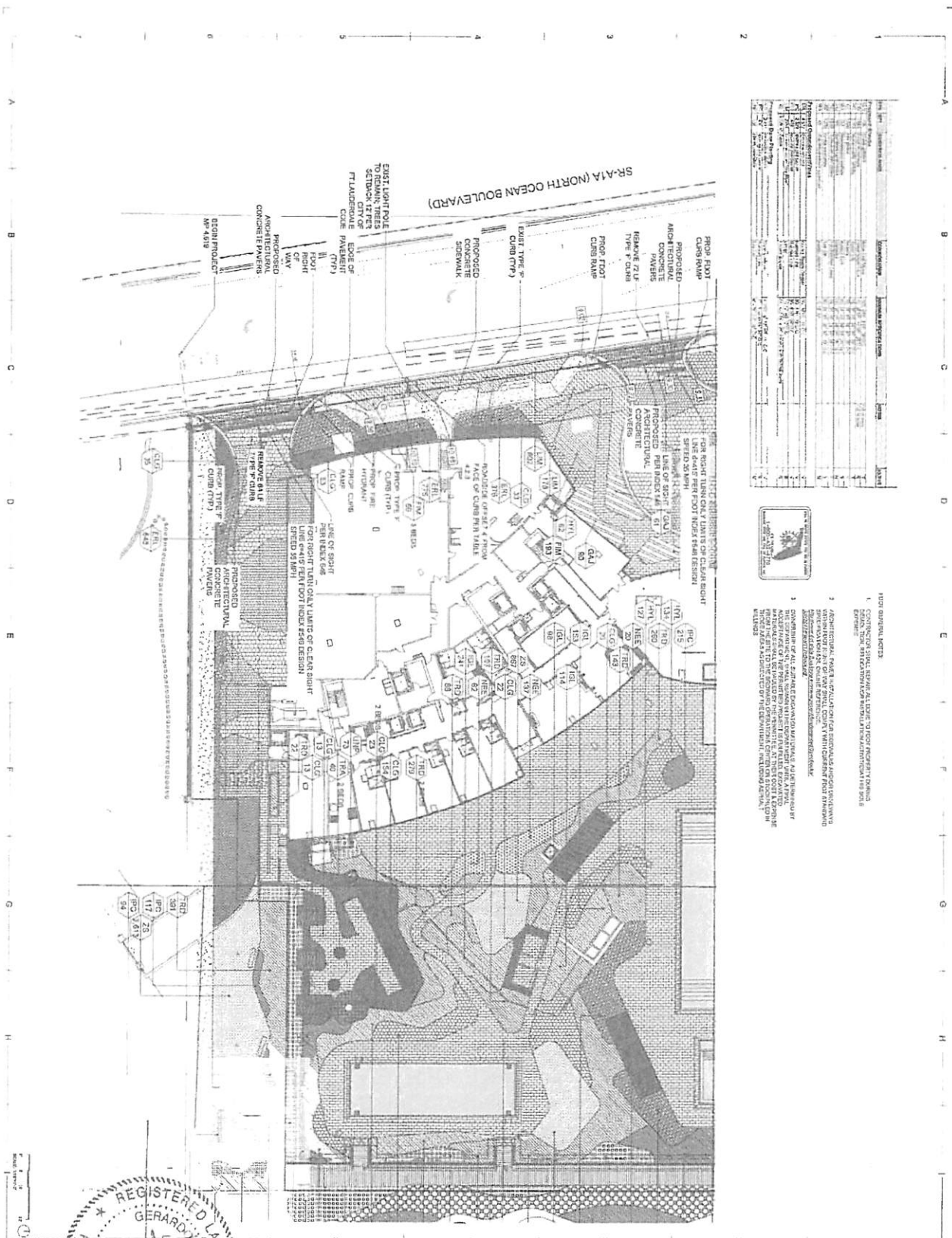

NO.	DESCRIPTION	DATE	BY	CHKD.
1	ISSUED FOR PERMIT	10/20/18	DAVID MAYER	GERARD MAYER
2	REVISION			
3	REVISION			
4	REVISION			
5	REVISION			
6	REVISION			
7	REVISION			
8	REVISION			
9	REVISION			
10	REVISION			
11	REVISION			
12	REVISION			
13	REVISION			
14	REVISION			
15	REVISION			
16	REVISION			
17	REVISION			
18	REVISION			
19	REVISION			
20	REVISION			
21	REVISION			
22	REVISION			
23	REVISION			
24	REVISION			
25	REVISION			
26	REVISION			
27	REVISION			
28	REVISION			
29	REVISION			
30	REVISION			
31	REVISION			
32	REVISION			
33	REVISION			
34	REVISION			
35	REVISION			
36	REVISION			
37	REVISION			
38	REVISION			
39	REVISION			
40	REVISION			
41	REVISION			
42	REVISION			
43	REVISION			
44	REVISION			
45	REVISION			
46	REVISION			
47	REVISION			
48	REVISION			
49	REVISION			
50	REVISION			
51	REVISION			
52	REVISION			
53	REVISION			
54	REVISION			
55	REVISION			
56	REVISION			
57	REVISION			
58	REVISION			
59	REVISION			
60	REVISION			
61	REVISION			
62	REVISION			
63	REVISION			
64	REVISION			
65	REVISION			
66	REVISION			
67	REVISION			
68	REVISION			
69	REVISION			
70	REVISION			
71	REVISION			
72	REVISION			
73	REVISION			
74	REVISION			
75	REVISION			
76	REVISION			
77	REVISION			
78	REVISION			
79	REVISION			
80	REVISION			
81	REVISION			
82	REVISION			
83	REVISION			
84	REVISION			
85	REVISION			
86	REVISION			
87	REVISION			
88	REVISION			
89	REVISION			
90	REVISION			
91	REVISION			
92	REVISION			
93	REVISION			
94	REVISION			
95	REVISION			
96	REVISION			
97	REVISION			
98	REVISION			
99	REVISION			
100	REVISION			

1. REMOVE 2" CONCRETE FINISH FROM EXISTING CONCRETE SURFACE AND REPAIR WITH 2" THICK 100% PORTLAND CEMENT CONCRETE.
2. REMOVE 2" CONCRETE FINISH FROM EXISTING CONCRETE SURFACE AND REPAIR WITH 2" THICK 100% PORTLAND CEMENT CONCRETE.
3. REMOVE 2" CONCRETE FINISH FROM EXISTING CONCRETE SURFACE AND REPAIR WITH 2" THICK 100% PORTLAND CEMENT CONCRETE.

REGISTERED LANDSCAPE ARCHITECT
 GERARD MAYER
 STATE OF FLORIDA
 LICENSE NO. 1117
 DATE 11-18-10

AUBERGE BEACH RESIDENCES AND SPA
 2200 North Ocean Blvd., Fort Lauderdale, FL 33305



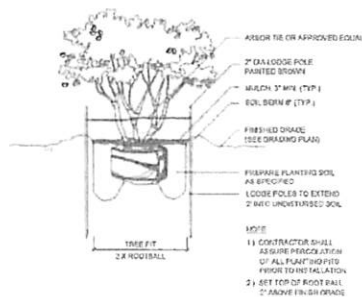

1 MULTI-TRUNK TREE PLANTING DETAIL
SCALE: 1/4" = 1'-0"



2 PALM PLANTING DETAIL
SCALE: 1/4" = 1'-0"

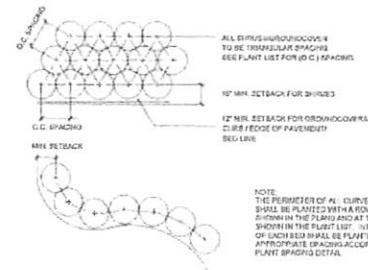

3 PLANT SPACING DETAIL
SCALE: 1/4" = 1'-0"

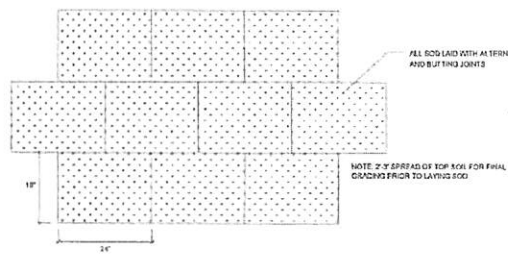

4 SOD PLANTING DETAIL
SCALE: 1/4" = 1'-0"

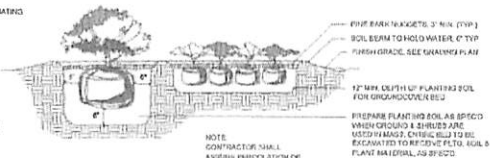

5 SHRUB AND GROUNDCOVER PLANTING DETAIL
SCALE: 1/4" = 1'-0"

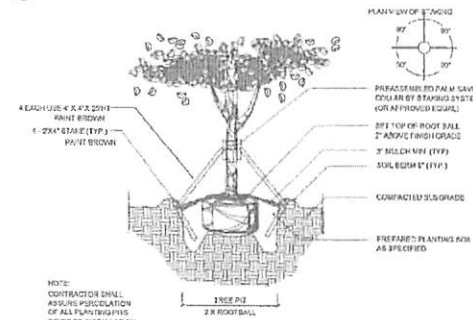

6 SPECIMEN TREE PLANTING DETAIL (PLANT BEDS ONLY)
SCALE: 1/4" = 1'-0"

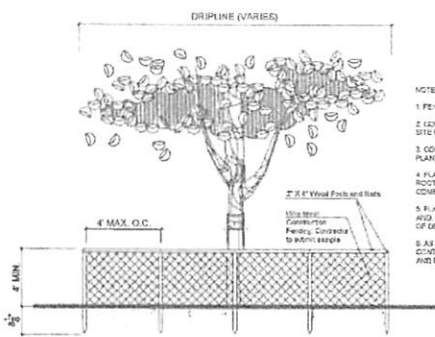

7 TREE PROTECTION DETAIL
SCALE: 1/4" = 1'-0"

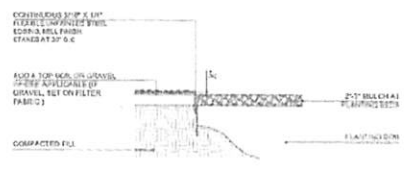

8 STEEL EDGING AT PLANTING BED
SCALE: 1/4" = 1'-0"

- FOOT PLANTING NOTES
- FOR THE PORTION OF THE LANDSCAPE PLANT MATERIALS INSTALLED WITHIN THE FOOT RIGHT OF WAY LANDSCAPE INSTALLATION SHALL COMPLY WITH CURRENT FOOT MAINTENANCE SPECIFICATIONS.
 - FOR THE PORTION OF THE LANDSCAPE DETAILED WITHIN THE FOOT RIGHT OF WAY REFER TO FOOT DESIGN STANDARDS FOR LANDSCAPE INSTALLATION.
 - STREETS WHICH ARE NOT PERMITTED ON FOOT RIGHT OF WAY WHICH IS PERMITTED TO BE USED ARE: HAWDOCK MOUND, COLLAHINE, NO. CYPRUS, PROUDLOTT, NEEDHAM HILLS, OR ANY OTHER EQUAL, CENTRED BY THE MARCH AND SOIL COURSE, (MICH. SUBMIT PROOF OF CERTIFICATION TO THE FOOT DESIGN CREATOR BEFORE LANDSCAPE AND EROSION CONTROL INSPECTION).



AUBERGE BEACH RESIDENCES AND SPA
2202 North Ocean Blvd., Fort Lauderdale, FL 33305

REVISIONS

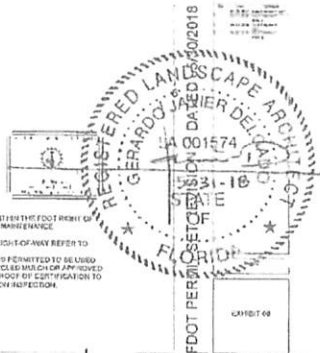

01/18/18



AUBERGE BEACH RESIDENCES AND SPA
 2200 NORTH OCEAN BLVD., FORT LAUDERDALE, FL 33305



FOOT PERMITS REVIEWED 05/30/2018

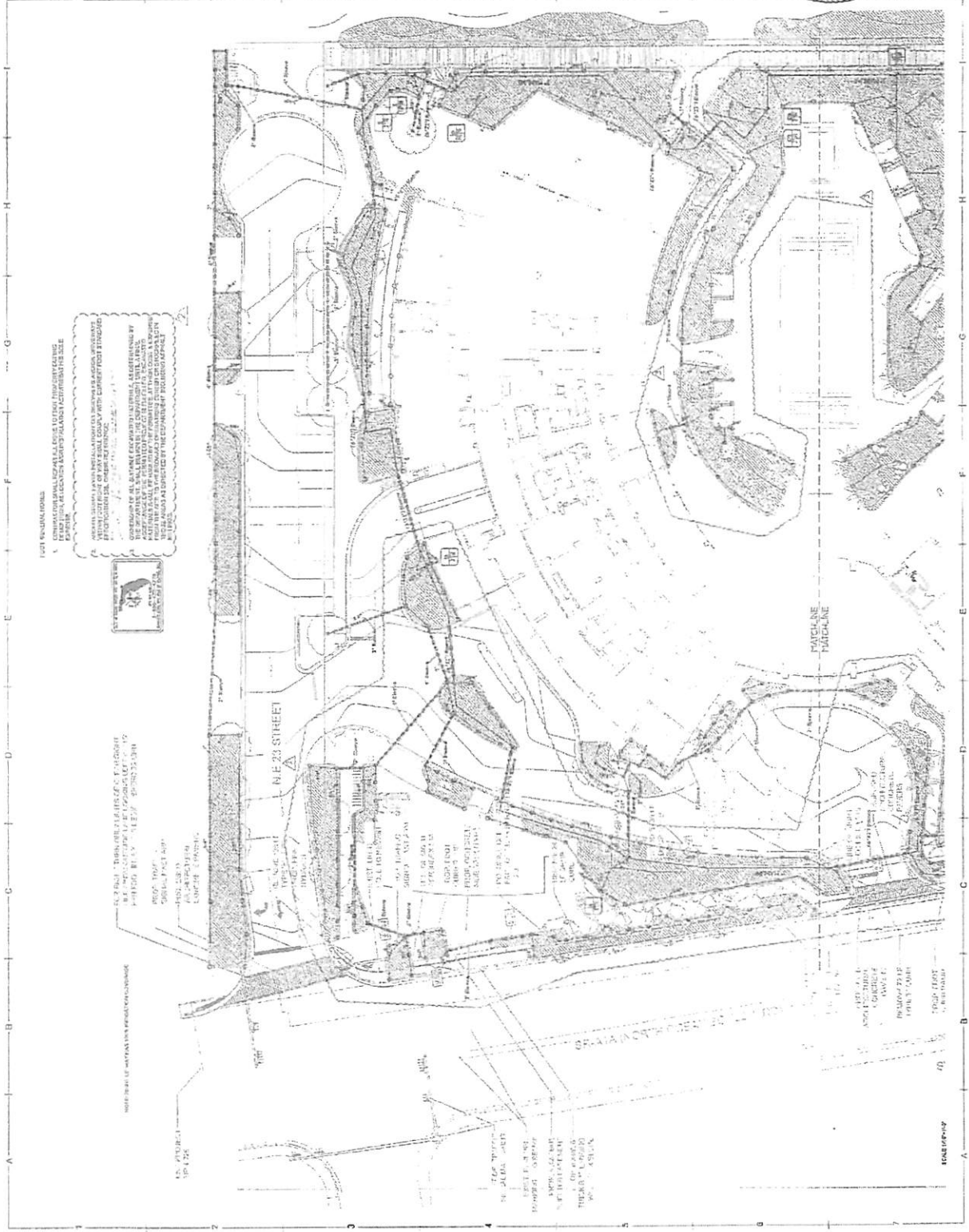

FOOT PERMITS REVIEWED
 05/30/2018

GENERAL NOTES:
 1. CONTRACTOR SHALL OBTAIN ALL NECESSARY PERMITS FROM THE CITY OF FORT LAUDERDALE AND THE STATE OF FLORIDA.
 2. ALL UTILITIES SHALL BE LOCATED AND DEPTH DETERMINED PRIOR TO CONSTRUCTION.
 3. ALL CONSTRUCTION SHALL BE IN ACCORDANCE WITH THE CITY OF FORT LAUDERDALE AND THE STATE OF FLORIDA.
 4. ALL MATERIALS AND WORKMANSHIP SHALL BE SUBJECT TO INSPECTION AND APPROVAL BY THE CITY OF FORT LAUDERDALE AND THE STATE OF FLORIDA.
 5. ALL CONSTRUCTION SHALL BE COMPLETED WITHIN THE SPECIFIED TIME FRAME.
 6. ALL CONSTRUCTION SHALL BE IN ACCORDANCE WITH THE CITY OF FORT LAUDERDALE AND THE STATE OF FLORIDA.
 7. ALL CONSTRUCTION SHALL BE IN ACCORDANCE WITH THE CITY OF FORT LAUDERDALE AND THE STATE OF FLORIDA.

REVISIONS:
 1. 05/30/2018 - 11:27 AM - 20180530-1127
 2. 05/30/2018 - 11:27 AM - 20180530-1127

PROJ. NO. 18-0834
 2200 NORTH OCEAN BLVD.
 FORT LAUDERDALE, FL 33305



AUBERGE BEACH RESIDENCES AND SPA
2200 North Ocean Blvd, Fort Lauderdale, FL 33305

PROJECT:
DATE:
SCALE:
SHEET NO.:

REVISIONS:
NO. DATE DESCRIPTION



FOOT PERMITS REVISED 05/30/2018

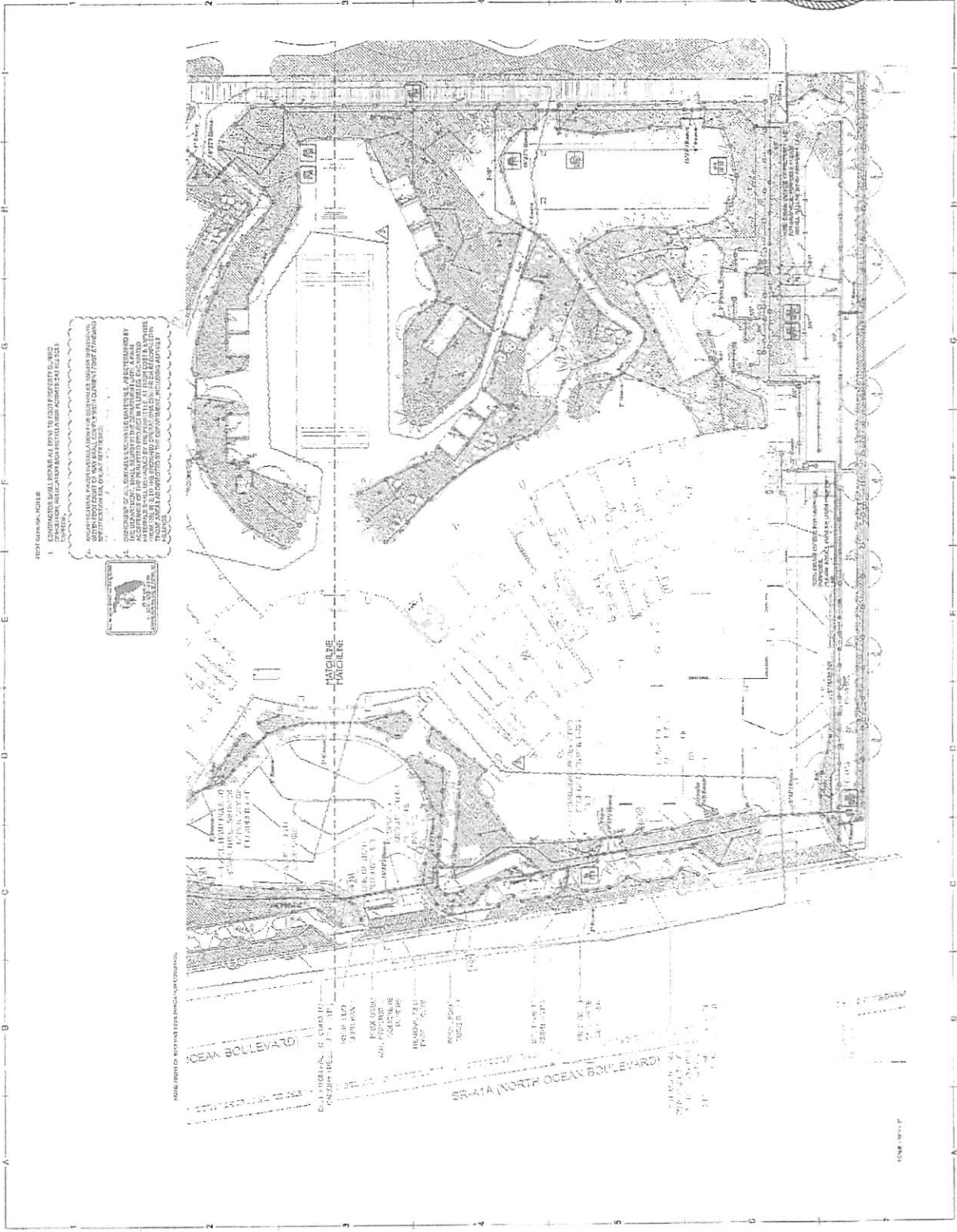

FOOT PERMITS
CONTRACTOR SHALL PROVIDE ALL DATA TO FOOT PERMITS DIVISION
FOR REVIEW AND APPROVAL BEFORE PROCEEDING WITH THE SITE
WORK.
THE CONTRACTOR SHALL BE RESPONSIBLE FOR OBTAINING ALL NECESSARY
PERMITS AND APPROVALS FROM THE CITY OF FORT LAUDERDALE
BEFORE COMMENCING ANY CONSTRUCTION.
THE CONTRACTOR SHALL MAINTAIN ACCESS TO ALL ADJACENT
PROPERTIES AT ALL TIMES.
CONSTRUCTION SHALL BE COMPLETED WITHIN THE SPECIFIED
TIMELINE AND BUDGET. ANY DELAYS OR COST OVERRUNS SHALL
BE THE RESPONSIBILITY OF THE CONTRACTOR.
THE CONTRACTOR SHALL MAINTAIN ALL RECORDS AND DOCUMENTS
RELATED TO THIS PROJECT AND MAKE THEM AVAILABLE FOR
REVIEW AT ALL TIMES.
THIS PLAN IS SUBJECT TO THE CITY OF FORT LAUDERDALE
ZONING ORDINANCES AND ANY OTHER APPLICABLE
REGULATIONS.



NOTED: PROJECT TO BE REVIEWED UNDER PERMITS DIVISION

OCEAN BOULEVARD
SR-11A (NORTH OCEAN BOULEVARD)
MATCHLINE MATCHLINE



COMMISSION AGENDA ITEM
DOCUMENT ROUTING FORM

P2 L
1/23/19

Today's Date: 1/16/2019

DOCUMENT TITLE: 1) FLORIDA DEPARTMENT OF TRANSPORTATION – 11TH AMENDMENT TO THE MEMORANDUM OF AGREEMENT FOR INSTALLATION AND MAINTENANCE OF LANDSCAPE AND HARDSCAPE IMPROVEMENTS OF A1A AND 2) PRH FAIRWINDS, LLC – ASSUMPTION OF LIABILITY AND HOLD HARMLESS AGREEMENT

COMM. MTG. DATE: 8/21/2018 CAM #: 18-0834 ITEM #: CR-10 CAM attached: YES NO

Routing Origin: CAO Router Name/Ext: J. Larregui/5106 Action Summary attached: YES NO

CIP FUNDED: YES NO

Capital Investment / Community Improvement Projects defined as having a life of at least 10 years and a cost of at least \$50,000 and shall mean improvements to real property (land, buildings, or fixtures) that add value and/or extend useful life, including major repairs such as roof replacement, etc. Term "Real Property" include: land, real estate, realty, or real.

1) City Attorney's Office: Documents to be signed/routed? YES NO # of originals attached: 2

Is attached Granicus document Final? YES NO Approved as to Form: YES NO

Date to CCO: 1/17/19 Kimberly C. Mosley Attorney's Name Initials BCM

2) City Clerk's Office: # of originals: 2 Routed to: K. Arthurs/CMO/X5013 Date: 1/17/19

3) City Manager's Office: CMO LOG #: Jan-64 Document received from: 1/18/19
Assigned to: CHRIS LAGERBLOOM LINDA LOGAN-SHORT RHODA MAE KERR
CHRIS LAGERBLOOM as CRA Executive Director

APPROVED FOR C. LAGERBLOOM'S SIGNATURE N/A FOR C. LAGERBLOOM TO SIGN
PER ACM: PER ACM: L. L-SHORT (Initial/Date) R. KERR (Initial/Date)

PENDING APPROVAL (See comments below)
Comments/Questions: _____
Forward 2 originals to Mayor CCO Date: 1/20/19

4) Mayor/CRA Chairman: Please sign as indicated. Forward ___ originals to CCO for attestation/City seal (as applicable) Date: _____

5) City Clerk's Office: Forwards 2 Originals to: Donna Varisco/TAM/3764 for routing to Florida Department of Transportation

Attach ___ certified Reso # _____ YES NO

Original Route form to CAO/J. Larregui