

PAGE 1 OF 1

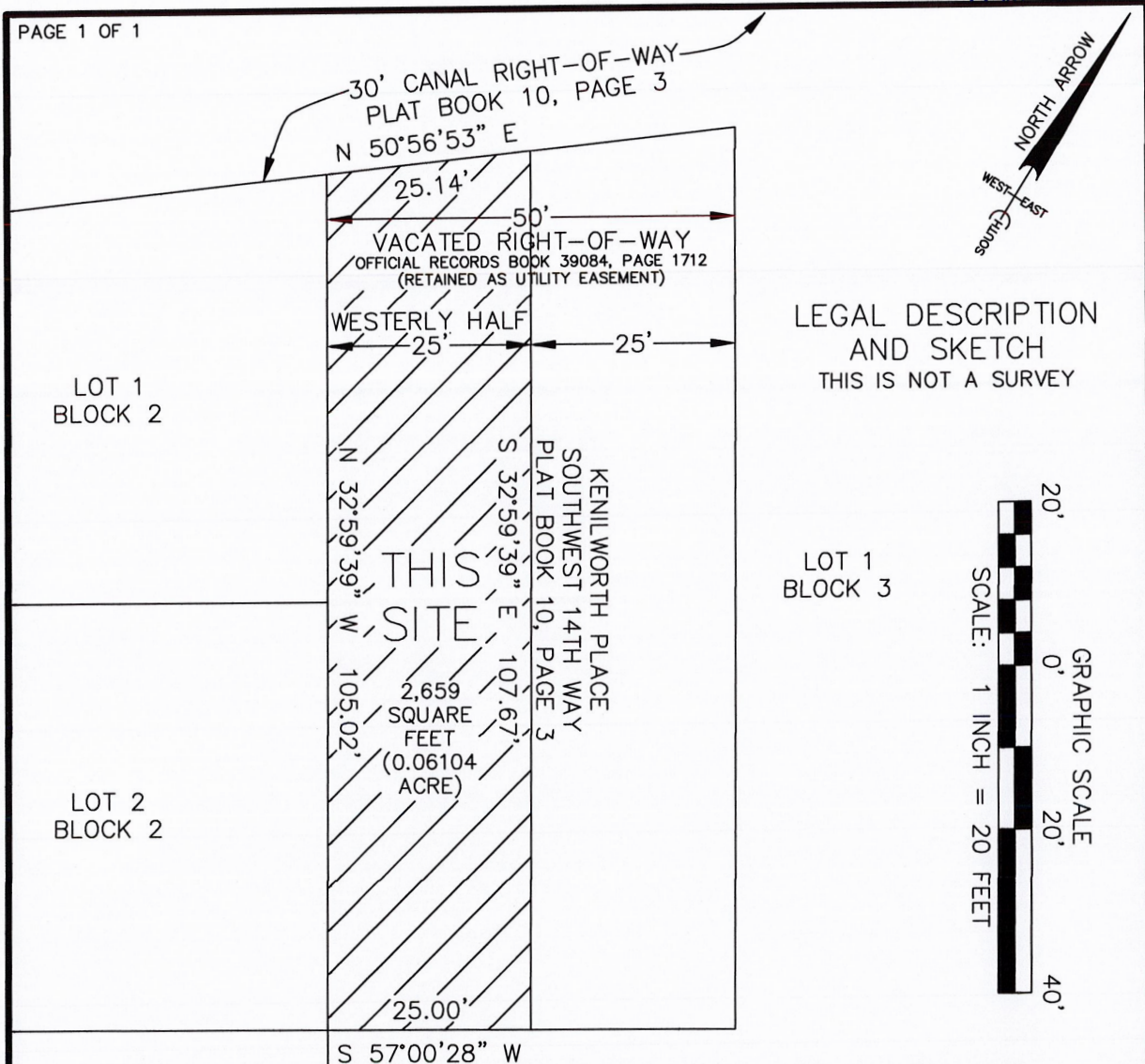

VACATION OF A PORTION OF A RETAINED UTILITY EASEMENT

THE WESTERLY HALF OF THE 50-FOOT-WIDE VACATED RIGHT-OF-WAY OF KENILWORTH PLACE (ALSO KNOWN AS SOUTHWEST 14TH WAY) LYING ADJACENT TO AND EAST OF LOTS 1 AND 2, BLOCK 2, RIVER HIGHLANDS, A SUBDIVISION AS SHOWN ON THE PLAT RECORDED IN PLAT BOOK 10, PAGE 3, OF THE PUBLIC RECORDS OF BROWARD COUNTY, FLORIDA; SAID LAND SITUATE, LYING AND BEING IN THE CITY OF FORT LAUDERDALE, BROWARD COUNTY, FLORIDA, CONTAINING 2,659 SQUARE FEET.

I CERTIFY THAT THIS LEGAL DESCRIPTION AND SKETCH MEET THE STANDARDS OF PRACTICE SET FORTH PURSUANT TO SECTION 472.027, FLORIDA STATUTES, BY THE FLORIDA BOARD OF PROFESSIONAL SURVEYORS AND MAPPERS IN CHAPTER 5J-17.050 THROUGH 5J-17.052 OF THE FLORIDA ADMINISTRATIVE CODE.

PREPARED BY HARLEY GREENE
PROFESSIONAL SURVEYOR AND MAPPER
FLORIDA LICENSE NUMBER 3707
19208 NORTHEAST 25TH AVENUE #301
AVENTURA, FLORIDA 33180-3217
PHONE 954 522-0193 (BROWARD)
PHONE 305 932-2843 (MIAMI-DADE)
EMAIL harleygreene@comcast.net

Harley Greene
HARLEY GREENE
DATE - JULY 16, 2018