

m.d. or PETITION TO REZONE FROM "B-2" TO "NWRAC-MUe"

LEGAL DESCRIPTION:

ALL OF LOTS 19 THROUGH 23, OF BLOCK 204, OF PROGRESSO, ACCORDING TO THE PLAT THEREOF AS RECORDED IN PLAT BOOK 2, PAGE 18 OF THE PUBLIC RECORDS OF DADE COUNTY, FLORIDA.

TOGETHER WITH:
LOTS 26 THROUGH 30, OF SAID BLOCK 204, OF PROGRESSO, LESS THE WEST 15 FEET THEREOF;

TOGETHER WITH:
LOT 24, OF SAID BLOCK 204, OF PROGRESSO, LESS THE SOUTH 5 FEET;

TOGETHER WITH:
LOT 25, OF SAID BLOCK 204, OF PROGRESSO, LESS THE SOUTH 5 FEET AND THE WEST 15 FEET THEREOF;

TOGETHER WITH:
THE SOUTH 15 FEET OF LOTS 18, OF SAID BLOCK 204, OF PROGRESSO;

TOGETHER WITH:
THE SOUTH 15 FEET OF LOTS 31, OF SAID BLOCK 204, OF PROGRESSO, LESS THE WEST 15 FEET THEREOF;

TOGETHER WITH:
THE 7.5 FOOT PLAT RESERVATION ALONG THE REAR OF ALL OF SAID LOTS FOR ALLEY PURPOSES;

SAID LANDS LYING IN THE CITY OF FORT LAUDERDALE, BROWARD COUNTY, FLORIDA AND CONTAINING 40,800 SQUARE FEET (0.937 ACRES), MORE OR LESS.

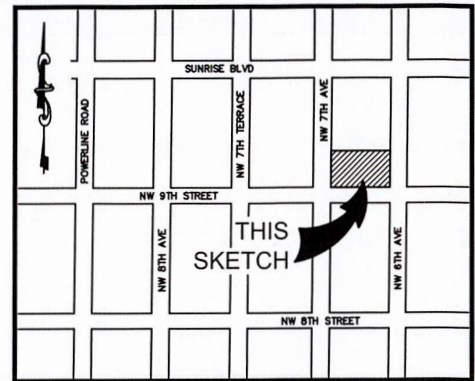

LOCATION MAP:
NOT TO SCALE

SURVEY NOTES:

1. THE LEGAL DESCRIPTION SHOWN HEREON WAS PREPARED BY THE SURVEYOR.
2. KEITH AND ASSOCIATES, INC. CERTIFICATE OF AUTHORIZATION NUMBER IS L.B.#6860.
3. THIS SKETCH IS NOT VALID WITHOUT THE SIGNATURE AND ORIGINAL RAISED SEAL OR AN ENCRYPTED DIGITAL SIGNATURE OF A FLORIDA PROFESSIONAL SURVEYOR AND MAPPER.
4. IT IS A VIOLATION OF THE STANDARDS OF PRACTICE PURSUANT TO RULE 5J-17 OF THE FLORIDA ADMINISTRATIVE CODE TO ALTER THIS SURVEY WITHOUT THE EXPRESS PRIOR WRITTEN CONSENT OF THE SURVEYOR. ADDITIONS AND/OR DELETIONS MADE TO THE FACE OF THIS SURVEY WILL MAKE THIS SURVEY INVALID.
5. THIS SKETCH AND DESCRIPTION DOES NOT CONSTITUTE A BOUNDARY SURVEY.
6. BEARINGS SHOWN HEREON ARE BASED ON AN ASSUMED BEARING OF SOUTH 87°51'37" WEST ALONG THE SOUTH LINE OF BLOCK 204, PROGRESSO, AS RECORDED IN PLAT BOOK 2, ON PAGE 18, OF THE PUBLIC RECORDS OF MIAMI-DADE COUNTY, FLORIDA.
7. LANDS SHOWN HEREON WERE NOT ABSTRACTED FOR RIGHTS OF WAY, EASEMENTS, OWNERSHIP, OR OTHER INSTRUMENTS OF RECORD.
8. THE INTENDED DISPLAY SCALE FOR THIS SKETCH IS 1"=50' OR SMALLER.

CERTIFICATION:

I HEREBY CERTIFY THAT THE ATTACHED SKETCH & DESCRIPTION OF THE HEREON DESCRIBED PROPERTY IS DEPICTED TO THE BEST OF MY KNOWLEDGE, AND BELIEF AND THE INFORMATION AS WRITTEN UNDER MY DIRECTION ON MAY 9, 2018 MEETS THE STANDARDS OF PRACTICE PURSUANT TO RULE 5J-17 OF THE FLORIDA ADMINISTRATIVE CODE AS APPLICABLE TO SECTION 472.027, FLORIDA STATUTES, SUBJECT TO THE QUALIFICATIONS NOTED, HEREON.

KEITH & ASSOCIATES, INC.
CONSULTING ENGINEERS

Timothy H. Gray
TIMOTHY H. GRAY
PROFESSIONAL SURVEYOR AND MAPPER
REGISTRATION No. 6604
STATE OF FLORIDA

SKETCH & DESCRIPTION

A PORTION OF LOTS 18 THRU 31,
BLOCK 204, PROGRESSO, PLAT
BOOK 2, PAGE 18, DADE COUNTY
RECORDS

FORT LAUDERDALE, BROWARD COUNTY, FLORIDA

KEITH
ASSOCIATES, INC.

consulting engineers
301 EAST ATLANTIC BOULEVARD
POMPAHO BEACH, FLORIDA 33060-6643
(954) 788-3400 FAX (954) 788-3500
EMAIL: mail@keith-associates.com LB NO. 6860

SHEET 1 OF 2
DRAWING NO. 07699.MO SKETCH & DESCRIPTION 01.DWG

DATE 5/9/18

SCALE N/A

FIELD BK. N/A

DWG. BY DB

CHK. BY LP

DATE REVISIONS

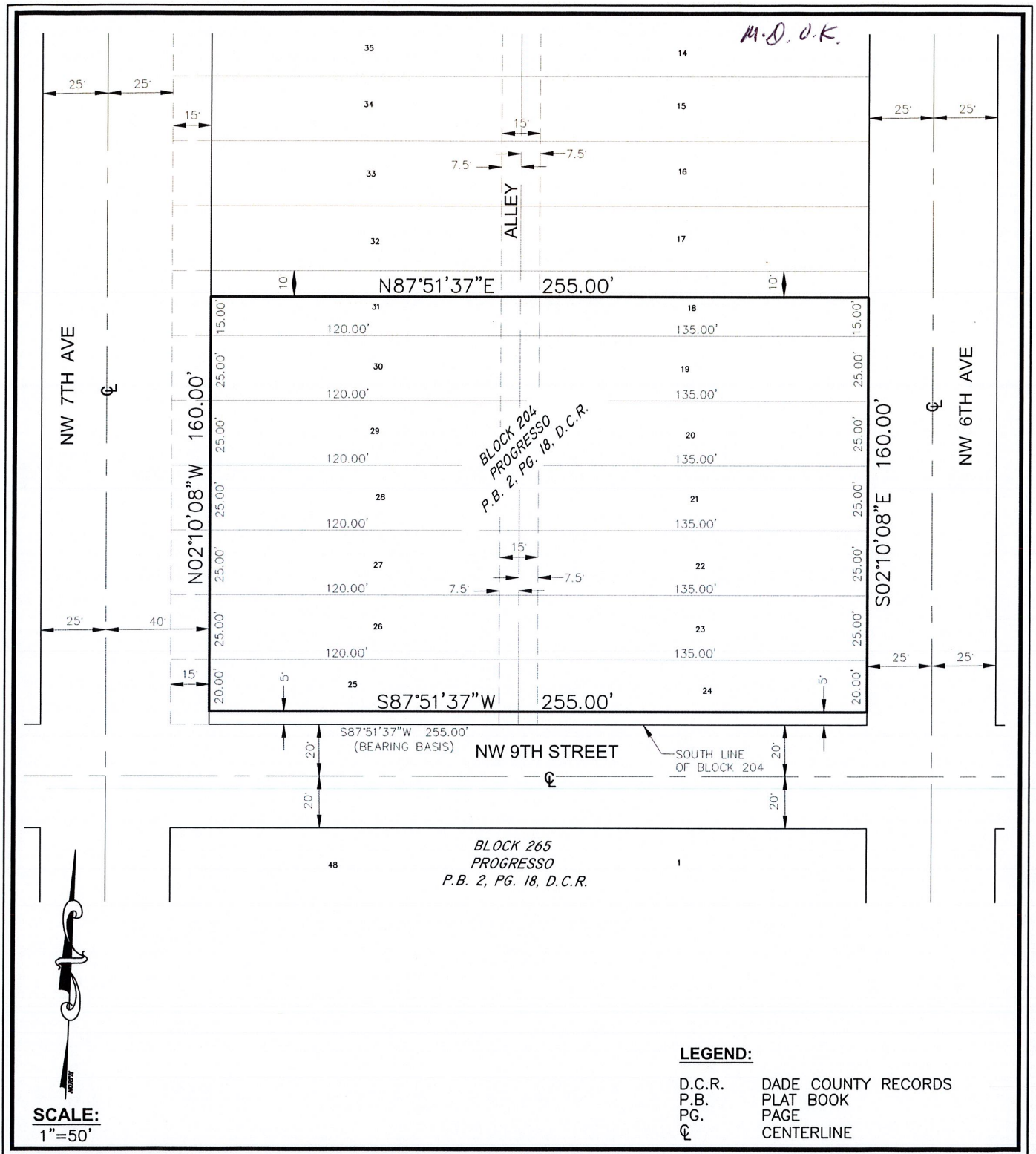

SKETCH & DESCRIPTION

A PORTION OF LOTS 18 THRU 31,
BLOCK 204, PROGRESSO, PLAT
BOOK 2, PAGE 18, DADE COUNTY
RECORDS

FORT LAUDERDALE, BROWARD COUNTY, FLORIDA

KEITH
& ASSOCIATES, INC.
consulting engineers

301 EAST ATLANTIC BOULEVARD
POMPANO BEACH, FLORIDA 33060-6643
(954) 788-3400 FAX (954) 788-3500
EMAIL: mail@keith-associates.com LB NO. 6860

SHEET 2 OF 2

DRAWING NO. 07699.MO SKETCH & DESCRIPTION 01.DWG

DATE 5/9/18

SCALE 1"=50'

FIELD BK. N/A

DWG. BY DB

CHK. BY LP

DATE	REVISIONS