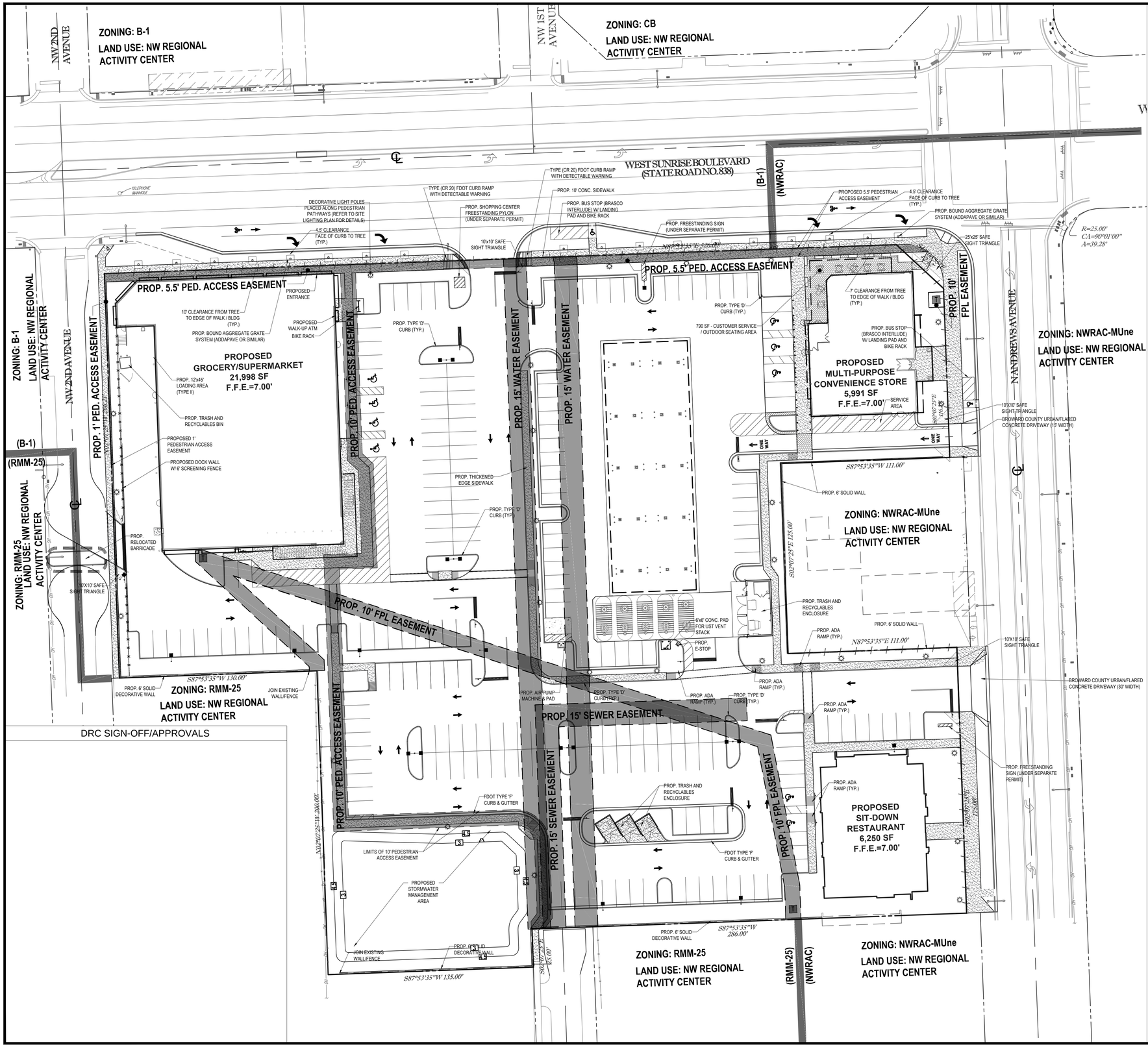

THOMAS ENGINEERING GROUP

CIVIL ENGINEERS - PROJECT MANAGERS - LAND PLANNING - LANDSCAPE ARCHITECTS

OFFICES:
1000 CORPORATE DR. SUITE 250 FT. LAUDERDALE, FLORIDA 33334
4950 W. KENNEDY BLVD. SUITE 285 TAMPA, FLORIDA 33609

THE CONTENTS, EITHER IN WHOLE OR IN PART, OF THIS PLAN, REPORT AND, OR IN THE CASE OF SURVEYS, THE WORK DISCLOSED IN THE FIELD NOTES, ARE THE PROPERTY OF THOMAS ENGINEERING GROUP, LLC. THE REPRODUCTION, IN WHOLE OR IN PART, WITHOUT THE WRITTEN CONSENT OF THOMAS ENGINEERING GROUP, LLC. IS PROHIBITED. © THOMAS ENGINEERING GROUP, LLC.

REVISIONS:

REV:	DATE:	COMMENT:	BY:
-	02/21/2018	SITE PLAN SUBMISSION	NAB

811 KNOW WHAT'S BELOW ALWAYS CALL 811 BEFORE YOU DIG
It's fast. It's free. It's the law.
www.callsunshine.com

PROJECT No.: F160046
DRAWN BY: CAD
CHECKED BY: ROT
DATE: 08/31/16
CAD I.D.: F160046 - EASEMENT EXHIBIT

PROJECT:

PROGRESSO COMMONS

FOR

ANDREWS PROJECT DEVELOPMENT, LLC

FORT LAUDERDALE
FLORIDA

THOMAS ENGINEERING GROUP
RADICE III
1000 CORPORATE DRIVE, SUITE 250
FORT LAUDERDALE, FL 33334
PH: (954) 202-7000
FX: (954) 202-7070
www.ThomasEngineeringGroup.com

RYAN OSCAR THOMAS
PROFESSIONAL ENGINEER
May 3, 2018
FLORIDA LICENSE No. 53891
FLORIDA BUSINESS CERT. OF AUTH. No. 27528

SHEET TITLE:

EASEMENT EXHIBIT

SHEET NUMBER: