

Proudly Serving
the Florida Real
Estate Community
for Over 20 Years
WWW.MELANDSERVICES.COM

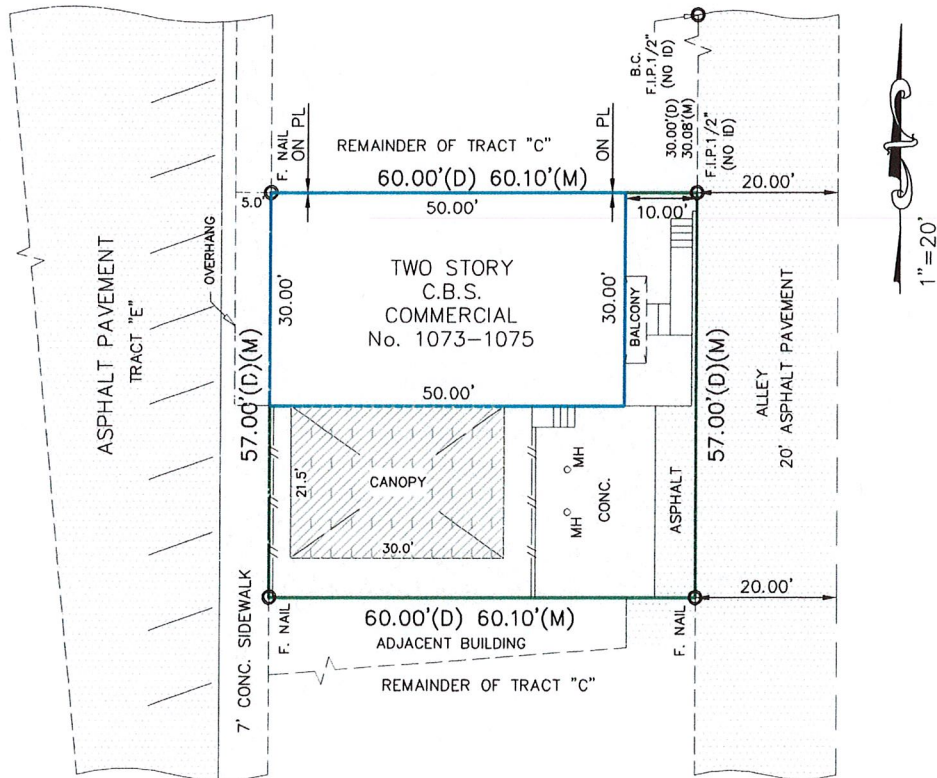

Accepted By: _____

Property Address:
1073-1075 S.E. 17 Street
Fort Lauderdale, FLORIDA 33316

Notes: **NO NOTES**

SURVEYOR'S CERTIFICATION: I HERBY CERTIFY THAT THIS BOUNDARY SURVEY IS A TRUE AND CORRECT REPRESENTATION OF A SURVEY PREPARED UNDER MY DIRECTION. THIS COMPLIES WITH THE MINIMUM TECHNICAL STANDARDS SET FORTH BY THE STATE OF FLORIDA BOARD OF PROFESSIONAL LAND SURVEYORS IN CHAPTER 63-706 THROUGH 63-708, FLORIDA ADMINISTRATIVE CODE PURSUANT TO 470.03, FLORIDA STATUTES.

SIGNED _____ **FOR THE FIRM**
EFRAIN LOPEZ **STATE OF FLORIDA** **P.S.M. No. 6792**

NOT VALID WITHOUT AND AUTHENTIC ELECTRONIC SIGNATURE AND AUTHENTICATED ELECTRONIC SEAL AND/OR THIS MAP IS NOT VALID WITHOUT THE SIGNATURE AND THE ORIGINAL RAISED SEAL OF A LICENSED SURVEYOR AND MAPPER.

M.E. Land Surveying, Inc.
10665 SW 190th Street
Suite 3110
Miami, FL 33157
Phone: (305) 740-3319
Fax: (305) 669-3190
LB#: 7989



FLORIDA HEMP FEST 4/20@

green bar
& KITCHEN

LAY OUT

