

DRAWING INDEX

ARCHITECTURE

	COVER
A01	EXISTING SITE CONDITIONS
A100	SITE ZONING DATA
A101	SITE PLAN / FIRST FLOOR PLAN
A102	PARKING FLOOR PLANS
A103	FLOOR PLANS
A104	TOWER FLOOR PLANS
A105	PENTHOUSE LEVEL PLANS
A106	ROOF PLAN
A200	TOWER CONCEPT DIAGRAM
A201	TOWER CONCEPT IMAGES
A202	TOWER CONCEPT IMAGES
A203	PODIUM CONCEPT IMAGES
A203.5	PODIUM CONCEPT IMAGES
A204	BUILDING ELEVATIONS
A205	BUILDING ELEVATIONS
A206	BUILDING TOP / SKYLINE VIEWS
A300	BUILDING SECTIONS / MASSING ANALYSIS
A400	TYPICAL UNIT PLANS
A500	ENLARGED EXTERIOR WALL DETAILS
A501	ENLARGED PODIUM WALL DETAILS

LANDSCAPE

LC 1.00	ILLUSTRATIVE PLAN
LC 2.01	GROUND LEVEL RENDERINGS
LC 2.02	POOL DECK RENDERINGS
LS 0.00	GENERAL NOTES, SCHEDULES & LEGENDS
LS 1.01	SITWORK PLAN
LS 2.01	SITWORK DETAILS
LS 2.02	SITWORK DETAILS
LP 1.01	CANOPY PLANTING PLAN
LP 1.02	UNDERSTORY PLANTING PLAN
LP 2.01	PLANT LIST, CALCULATIONS & IRRIGATION NOTES
LP 2.02	PLANTING DETAILS

CIVIL

C.0	COVER
C-1	GENERAL NOTE AND SPECIFICATIONS
C-2	PAVING, GRADING AND DRAINAGE PLAN
C-3	WATER AND SANITARY SEWER PLAN
C-4	PAVING GRADING AND DRAINAGE DETAILS
C-5	PAVING GRADING AND DRAINAGE DETAILS
C-6	CITY OF FORT LAUDERDALE WATER DETAILS
C-7	CITY OF FORT LAUDERDALE WATER DETAILS
C-8	CITY OF FORT LAUDERDALE SEWER DETAILS
C-9	POLLUTION AND EROSION CONTROL PLAN
D-1	SITE DEMOLITION PLAN

488  
RESIDENCES  
AT RIVERWALK

DEVELOPER:



3020 NE 32nd AVE # 110  
FORT LAUDERDALE, FLORIDA, FL 33308  
TEL. (954) 563-0550



BUILT FORM TA  
ARCHITECTURE COLLABORATIVE

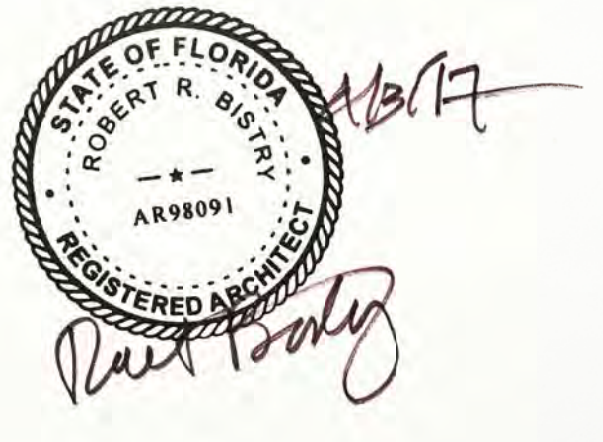

CAM #17-1020

Exhibit 1





**D1** VIEW LOOKING NORTH WEST



**D6** VIEW LOOKING NORTH EAST



**K1** VIEW LOOKING WEST

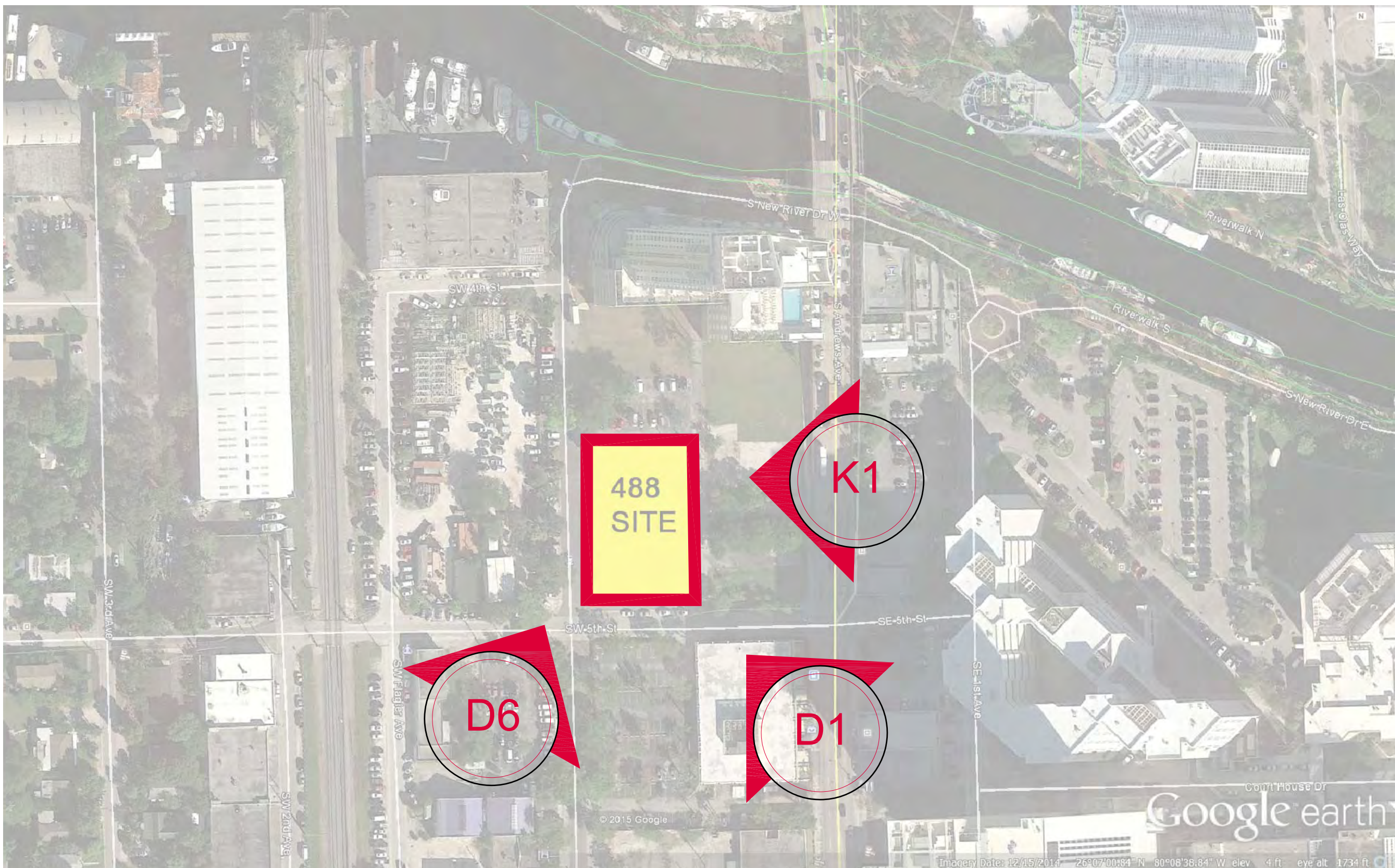

**K6** PHOTO KEY PLAN

SCALE : 1/16"=1'-0"

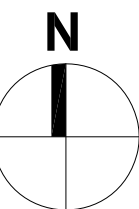

CAM #17-1020

Exhibit 1

Page 2 of 21

**PROJECT DESIGN TEAM:**

**BUILT FORM | TA** COLLABORATIVE

**ARCHITECTS**  
BUILT FORM LLC  
325 W Chestnut Street  
Chicago, Illinois

TABANLIOGLU ARCHITECTS  
Istanbul

**STRUCTURAL ENGINEER**

McNamara Salvia  
One Biscayne Tower, Suite 3785  
2 South Biscayne Boulevard  
Miami, FL 33131  
305.579-5765

**CIVIL ENGINEER**

Botek Thurlow Engineering Inc.  
3409 NW 9th Avenue, Suite 1102  
Fort Lauderdale, FL 33309

**LANDSCAPE ARCHITECTS**

TBG  
200 SW FIRST AVE, SUITE 103  
FORT LAUDERDALE, FLORIDA 33301  
PH: (954) 473-1000  
E-MAIL: Paul.Weinberg@tbg-hcc.com

**M.E.P. ENGINEER**

STEVEN FELLER PE  
500 NE 3rd Avenue  
Fort Lauderdale, FL 33301  
954.467.1402

**LAND USE ATTORNEY**

Lochrie & Chakas P.A.  
1401 Broward Boulevard, Suite 303  
Fort Lauderdale, FL 33301  
954.779.1119

**OWNER:**



**PROJECT:**

**SEAL:**

**ISSUED FOR: - DRC APPROVAL**

**DATE:** - DECEMBER 9, 2016

**REVISIONS:**

No.	DATE	REMARKS

**SHEET TITLE:**

**EXISTING SITE CONDITIONS**



**DATE:**

**SCALE:** -

**DRAWN BY:**

**CHECKED BY:**

**JOB NO.:**

**SHEET NO.:**

**A001**



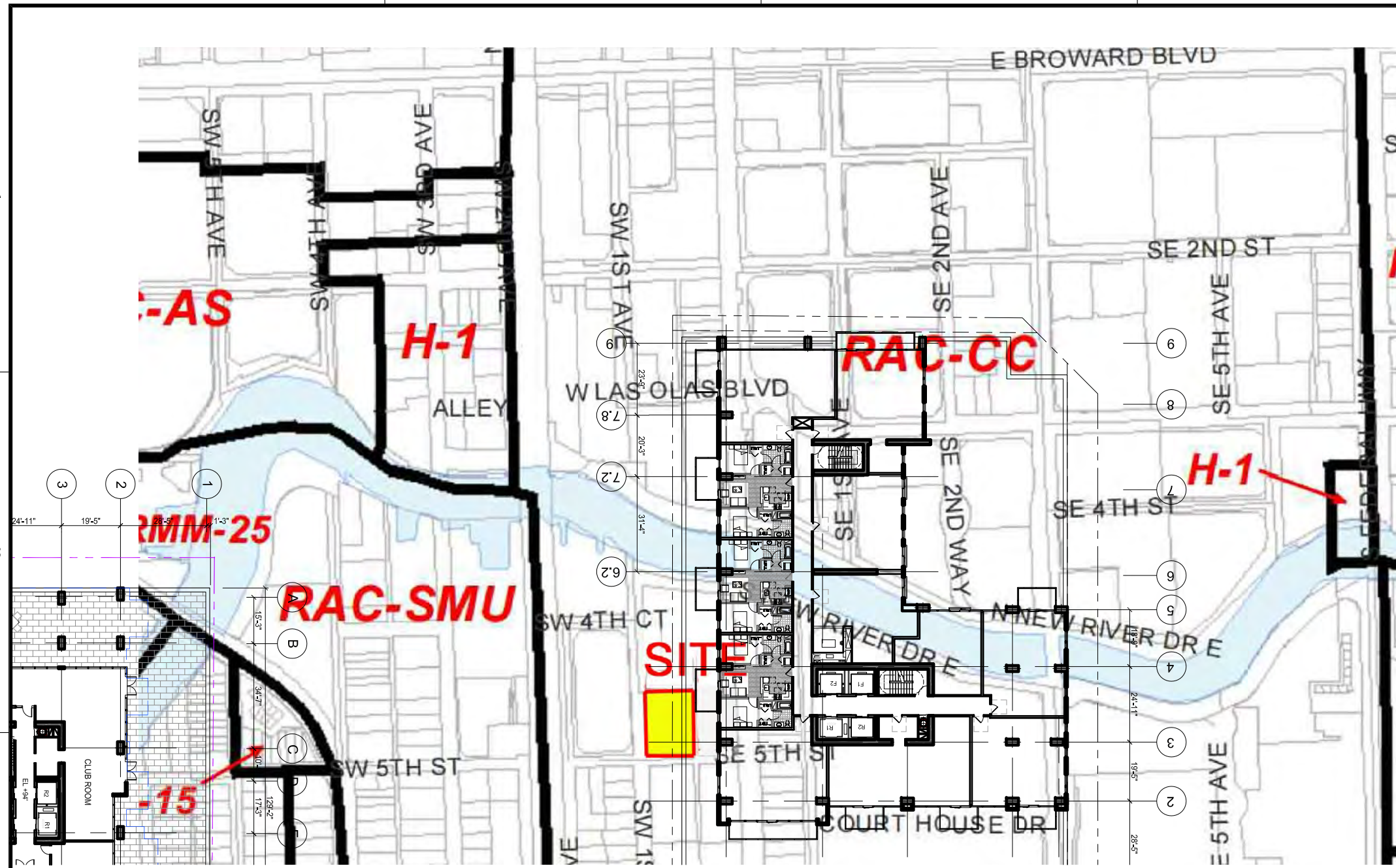

**D1 ZONING MAP**  
SCALE : NTS



**G1 CONTEXT AERIAL MAP**  
SCALE : NTS

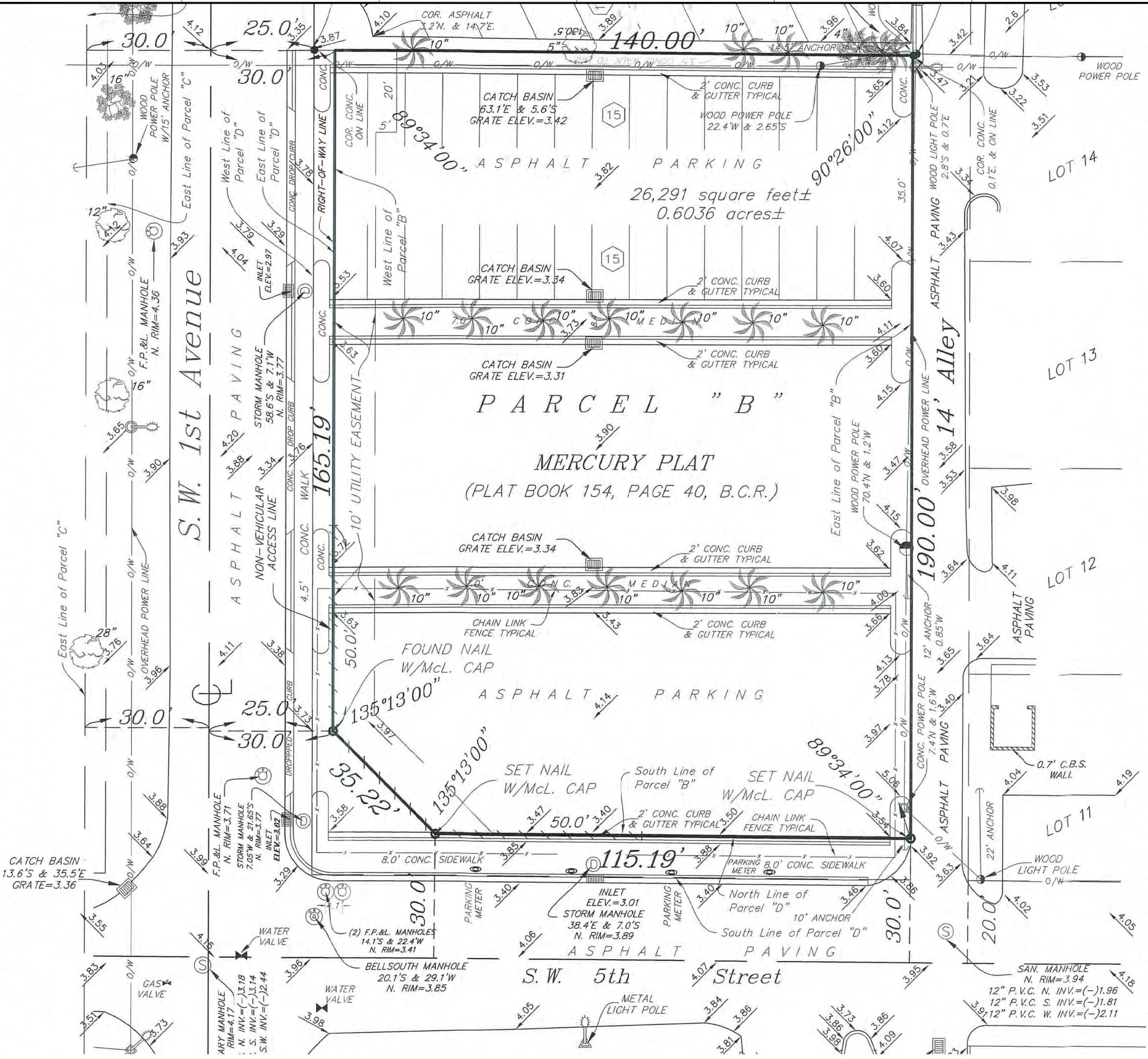

**H10 SURVEY INFORMATION**  
SCALE : 1/16"=1'-0"

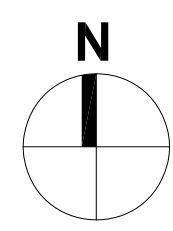

**PROJECT DESIGN TEAM:**

**BUILT FORM | TA\_** COLLABORATIVE

**ARCHITECTS**  
BUILT FORM LLC  
335 W Chestnut Street  
Chicago, Illinois  
TABANLIOGLU ARCHITECTS  
Istanbul

**STRUCTURAL ENGINEER**  
McNamara Salvia  
One Biscayne Tower, Suite 3705  
2 South Biscayne Boulevard  
Miami, FL 33131  
305.579.5765

**CIVIL ENGINEER**  
Botek Thurlow Engineering Inc.  
3409 NW 9th Avenue, Suite 1102  
Fort Lauderdale, FL 33309

**LANDSCAPE ARCHITECTS**  
TBG  
200 SW FIRST AVE, SUITE 103  
FORT LAUDERDALE, FLORIDA 33301  
PH: (954) 473-1000  
E-MAIL: Paul.Weinberg@tbg-hrc.com

**M.E.P. ENGINEER**  
STEVEN FELLER PE  
500 NE 3rd Avenue  
Fort Lauderdale, FL 33301  
954.467.1402

**LAND USE ATTORNEY**  
Loehrie & Chakas P.A.  
1401 Broward Boulevard, Suite 303  
Fort Lauderdale, FL 33301  
954.779.1119

**OWNER:**  
**EDI**

**PROJECT:**

**SEAL:**

**ISSUED FOR: - DRC APPROVAL**  
**DATE: - DECEMBER 9, 2016**

REVISIONS:	No.	DATE	REMARKS

**SHEET TITLE:**  
**SITE ZONE DATA**

**488 RESIDENCES AT RIVERWALK**

**DATE:**  
**SCALE:** -  
**DRAWN BY:**  
**CHECKED BY:**  
**JOB NO.:**

**SHEET NO.:**  
**A100**



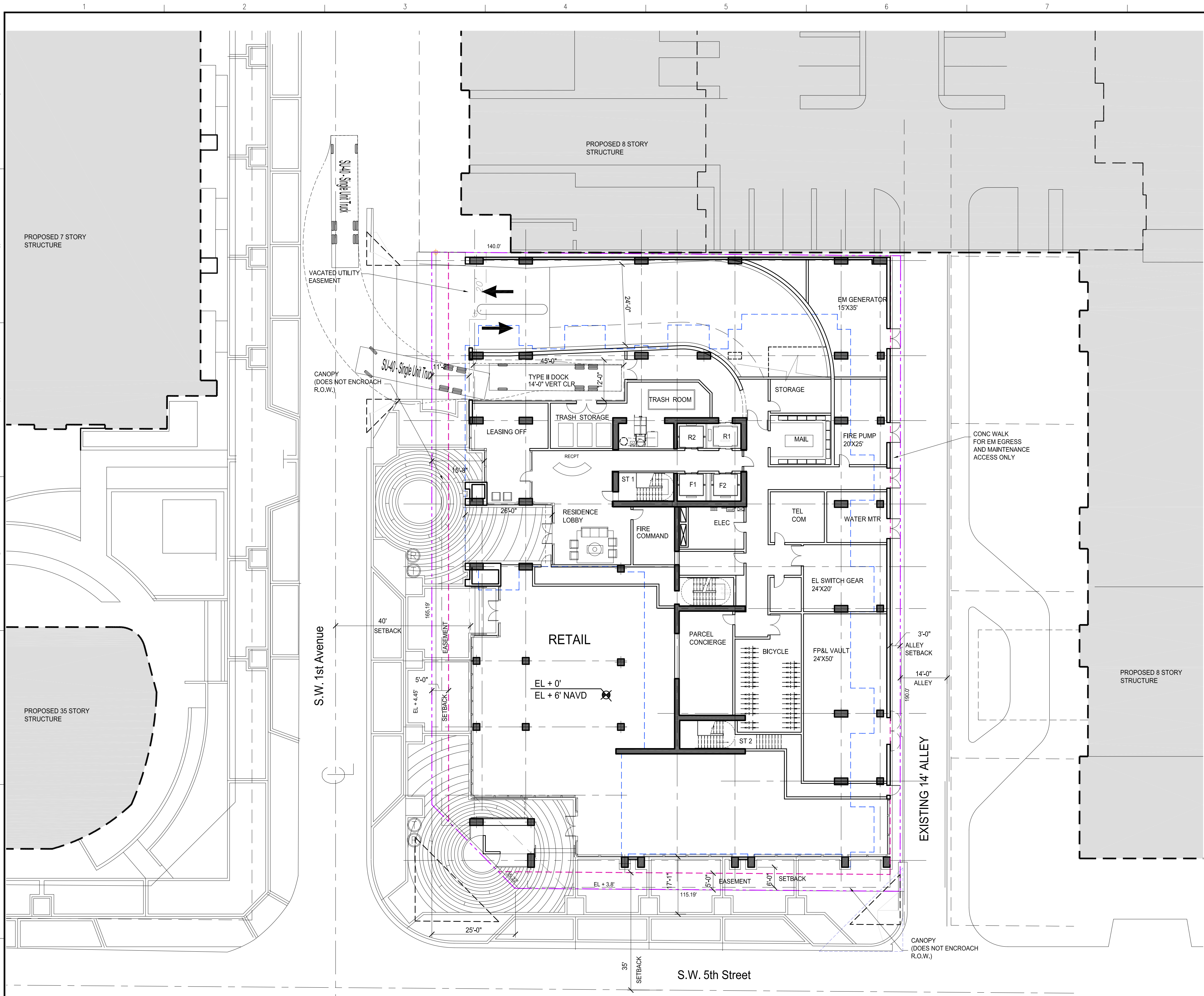

**G8** SITE PLAN / FIRST FLOOR PLAN  
SCALE : 1/16"=1'-0"

PROGRAM SUMMARY	
BUILDING AREA	580,873 GSF / 305,132 RSF
RETAIL	6,000 RSF
PARKING	363 SPACES
DWELLING UNITS	362

UNIT MIX SUMMARY

Unit Matrix Spreadsheet 488 RESIDENCES											
Unit Type	RENTABLE	11TH-33RD LOWRISE	11TH-33RD ELEC FLOORS	34TH-36TH HIGHRISE	37TH-38TH PENTHOUSE	# Units	% of floor	TOTAL RSF	Target	Target	Target
A1	495	2				497	12.71%	22,770			
A2	660	1				661	6.88%	14,220			
A3	665	1				666	6.88%	15,299			
A4	712	1		1		713	8.93%	13,328			
A5	800	1		1		801	7.18%	20,350			
A6	840	1		1		841	6.88%	19,350			
Subtotal A - 1 BED ROOM						180	44.20%	42,000	163		-3
B1	550		1			551	1.93%	6,230			
Subtotal B - 1 BED ROOM + DEN						7	1.93%	7,000	25		-18
C1	780	3		3		783	21.55%	60,840			
C2	554	1		1		555	7.18%	24,004			
C3	555			1		556	0.88%	2,890			
C4	1000			1		1001	0.88%	3,000			
C5	1110	1		1		1111	7.18%	28,995			
C6	1130	1		1		1131	7.18%	29,150			
C7	1135	1		1		1136	7.18%	29,510			
C8	1200			1		1201	0.88%	3,750			
Subtotal C - 2 BED						191	52.76%	45,000	163		-28
D1	1900			1		1901	0.88%	1,000			
D2	2000			1		2001	0.88%	2,000			
D3	2100			1		2101	0.88%	2,300			
D4	3100			1		3101	0.88%	3,100			
Subtotal D - PENTHOUSES						4	1.10%	8,400	11		-7
TOTAL						362	100%	1,805,132	100%	362	7

AVERAGE UNIT SIZE = 842.9

ZONING SUMMARY		
DISTRICT CHARACTER AREA LOT SIZE	RAC-CC DOWNTOWN CORE 26,291 SF .6036 AC	
	REQUIRED	PROPOSED
HEIGHT SETBACKS	UNLIMITED	375'
	FRONT 1ST AVE 1st AVE C.L.	5' 10'
	FRONT 5TH STREET 5th AVE C.L.	5' 5'
	INTERIOR SIDE ALLEY	0' 0'
		3' 3'
LOT COVERAGE	95%	85%
PARKING	NONE	363 = 1:1
LOADING	NONE	1

**PROJECT DESIGN TEAM:**

**BUILT FORM TA** COLLABORATIVE  
ARCHITECTS  
BUILT FORM LLC  
335 W. Chestnut Street  
Chicago, Illinois

**ARCHITECTS**  
McNamara Salvia  
One Biscayne Tower, Suite 3705  
2 South Biscayne Boulevard  
Miami, FL 33131  
305.579.5765

**STRUCTURAL ENGINEER**  
Botek Thurlow Engineering Inc.  
3409 NW 9th Avenue, Suite 1102  
Fort Lauderdale, FL 33309

**CIVIL ENGINEER**  
TBG  
200 SW FIRST AVE, SUITE 103  
FORT LAUDERDALE, FLORIDA 33301  
PH: (954) 473-1000  
E-MAIL: Paul.Weinberg@tbg-inc.com

**LANDSCAPE ARCHITECTS**  
TBG  
200 SW FIRST AVE, SUITE 103  
FORT LAUDERDALE, FLORIDA 33301  
PH: (954) 473-1000  
E-MAIL: Paul.Weinberg@tbg-inc.com

**M.E.P. ENGINEER**  
STEVEN FELLER PE  
500 NE 3rd Avenue  
Fort Lauderdale, FL 33301  
954.467.1402

**LAND USE ATTORNEY**  
Loehrie & Chakas P.A.  
1401 Broward Boulevard, Suite 303  
Fort Lauderdale, FL 33301  
954.779.1119

**OWNER:**

**EDI**

**PROJECT:**

**SEAL:**

**ISSUED FOR:** - DRC APPROVAL

**DATE:** - DECEMBER 9, 2016

**REVISIONS:**

No.	DATE	REMARKS
5.25.17		CITY COMMENTS

**SHEET TITLE:**

**SITE PLAN**

**488**  
RESIDENCES  
AT RIVERWALK

**DATE:**

**SCALE:** 1/16"=1'-0"

**DRAWN BY:**

**CHECKED BY:**

**JOB NO.:**

**SHEET NO.:**

**A101**



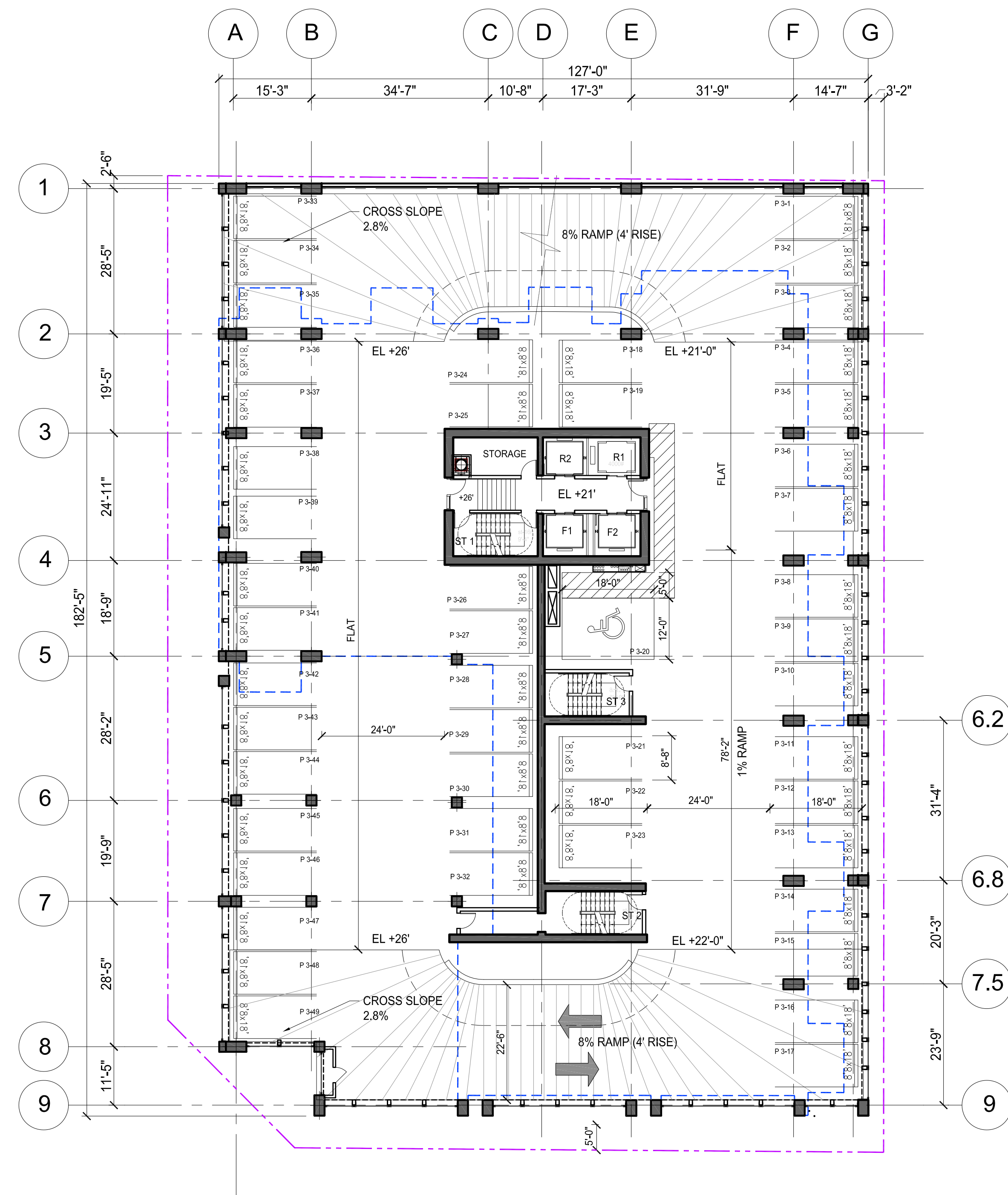
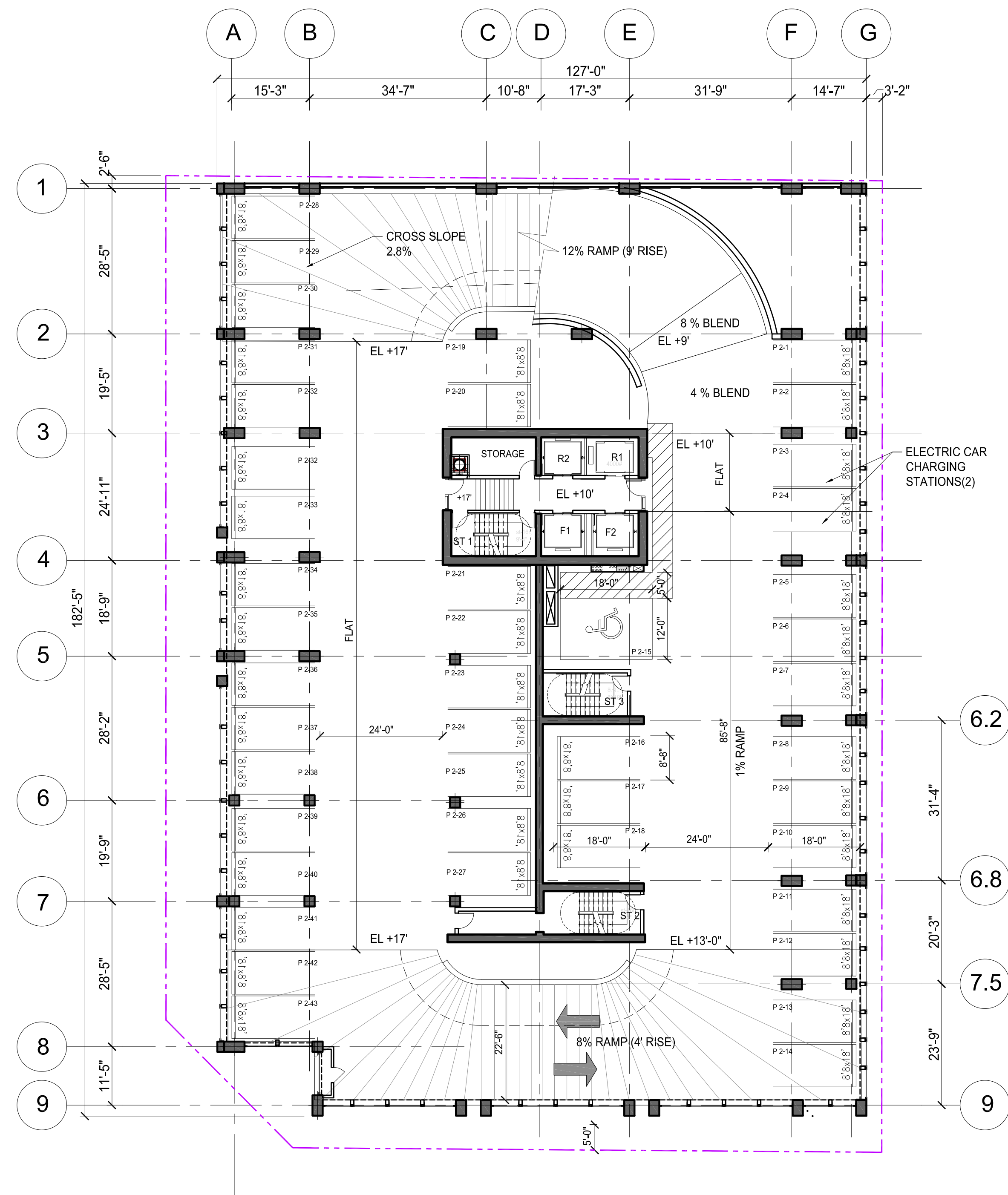

**PROJECT DESIGN TEAM:**

BUILT FORM TA COLLABORATIVE  
ARCHITECTS

ARCHITECTS  
BUILT FORM LLC  
335 W. Chestnut Street  
Chicago, Illinois  
TANANLIOGLU ARCHITECTS  
Miami, FL 33131  
305.579.5765

**STRUCTURAL ENGINEER**

McNamara Salvia  
One Biscayne Tower, Suite 3785  
2 South Biscayne Boulevard  
Miami, FL 33131  
305.579.5765

**CIVIL ENGINEER**

Botek Thurlow Engineering Inc.  
3409 NW 9th Avenue, Suite 1102  
Fort Lauderdale, FL 33309

**LANDSCAPE ARCHITECTS**

TBG  
200 SW FIRST AVE, SUITE 103  
FORT LAUDERDALE, FLORIDA 33301  
PH: (954) 473-1000  
E-MAIL: Paul.Weinberg@tbg-inc.com

**M.E.P. ENGINEER**

STEVEN FELLER PE  
500 NE 3rd Avenue  
Fort Lauderdale, FL 33301  
954.467.1402

**LAND USE ATTORNEY**

Loehrie & Chakas P.A.  
1401 Broward Boulevard, Suite 303  
Fort Lauderdale, FL 33301  
954.779.1119

**OWNER:**

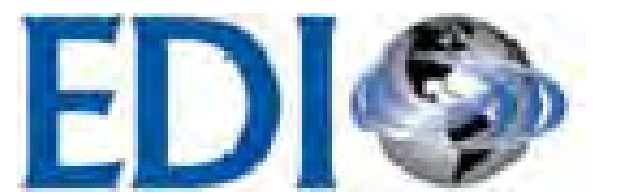

**PROJECT:**

**SEAL:**

**ISSUED FOR: - DRC APPROVAL**

DATE: DECEMBER 9, 2016

**REVISIONS:**

No.	DATE	REMARKS
	5.25.17	CITY COMMENTS

**SHEET TITLE:**

**PARKING FLOOR PLANS**



**DATE:**

SCALE: 1/16"=1'-0"

**DRAWN BY:**

**CHECKED BY:**

**JOB NO.:**

**SHEET NO.:**

**A102**

CAM #17-1020

Exhibit 1

Page 5 of 21



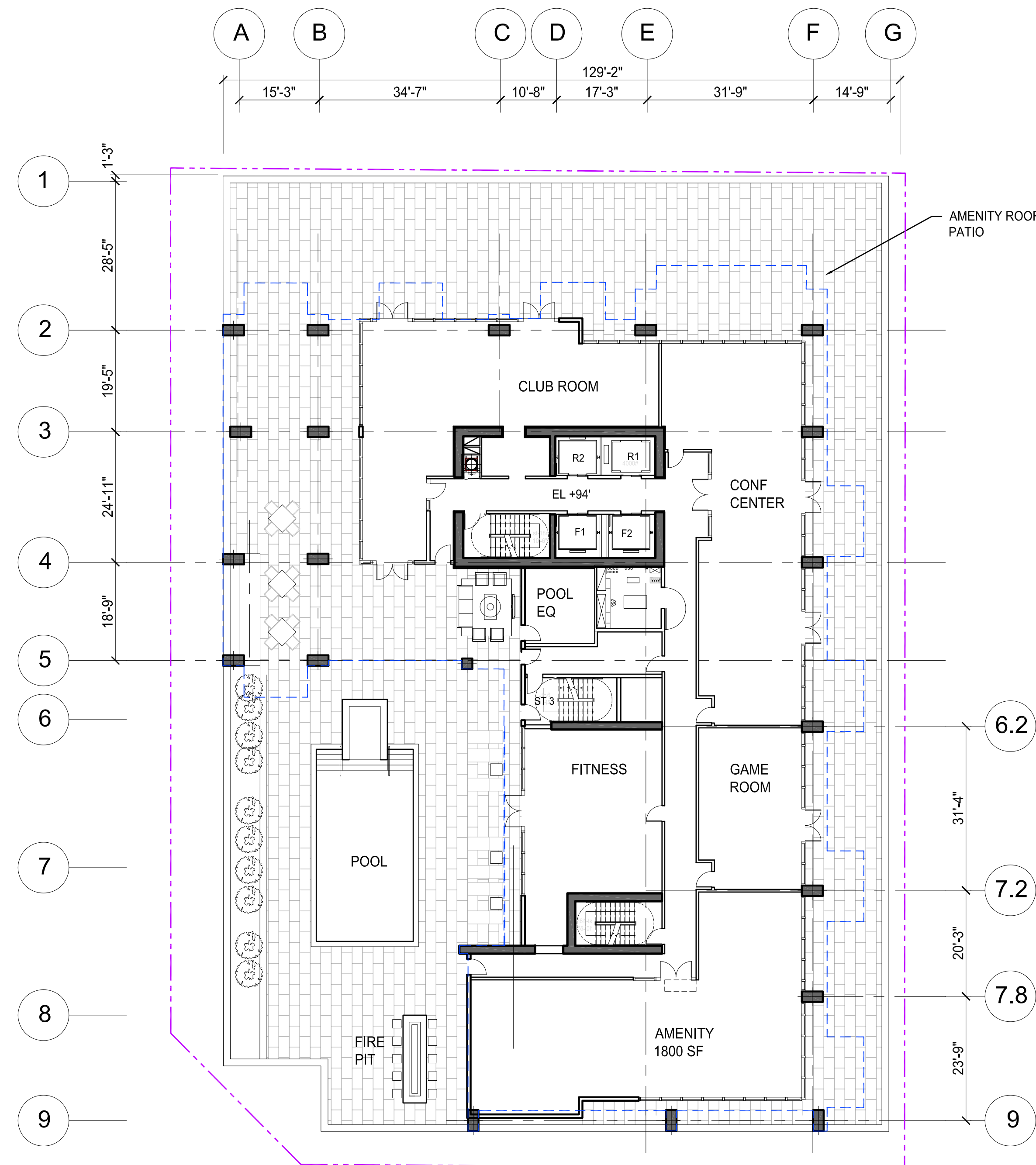
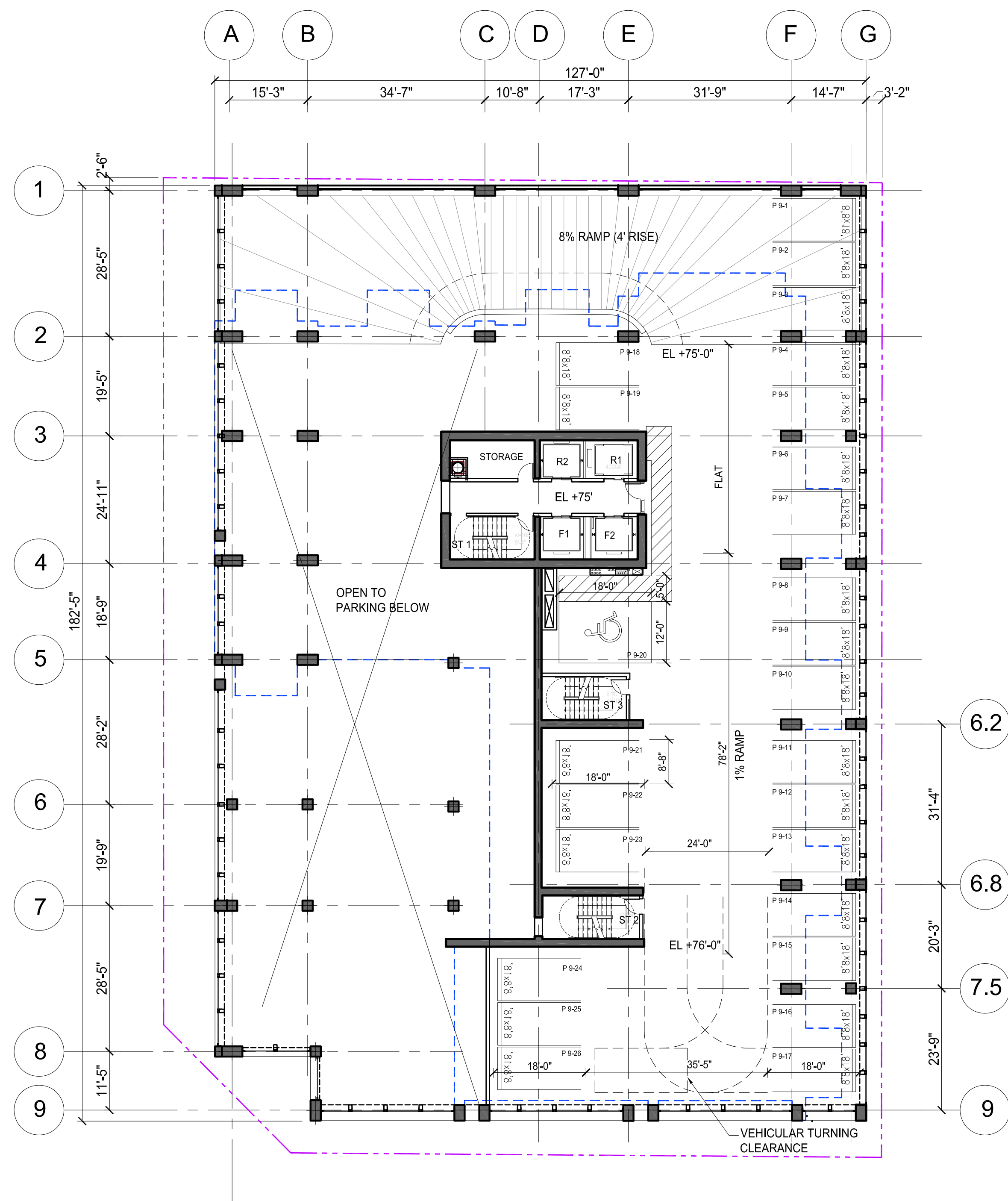

# PROJECT DESIGN TEAM:

BUILT FORM TA COLLABORATIVE

**ARCHITECTS**  
BUILT FORM LLC  
325 W Chestnut Street  
Chicago, Illinois

TABANLIOGLU ARCHITECTS  
Istanbul

## STRUCTURAL ENGINEER

McNamara Salvia

One Biscayne Tower, Suite 3785  
2 South Biscayne Boulevard  
Miami, FL 33131  
305.579-5765

## CIVIL ENGINEER

Botek Thurlow Engineering Inc.

3409 NW 9th Avenue, Suite 1102  
Fort Lauderdale, FL 33309

## LANDSCAPE ARCHITECTS

TBG

200 SW FIRST AVE, SUITE 103  
FORT LAUDERDALE, FLORIDA 33301

PH: (954) 473-1000  
E-MAIL: Paul.Weinberg@tbq-inc.com

## M.E.P. ENGINEER

STEVEN FELLER PE

500 NE 3rd Avenue  
Fort Lauderdale, FL 33301  
954.467.1402

## LAND USE ATTORNEY

Loehrie & Chakas P.A.

1401 Broward Boulevard, Suite 303  
Fort Lauderdale, FL 33301  
954.779.1119

## OWNER:



## PROJECT:

## SEAL:

## ISSUED FOR: - DRC APPROVAL

DATE: DECEMBER 9, 2016

## REVISIONS:

No.	DATE	REMARKS

## SHEET TITLE:

FLOOR PLANS

**488**  
RESIDENCES  
AT RIVERWALK

## DATE:

SCALE: 1/16"=1'-0"

## DRAWN BY:

## CHECKED BY:

## JOB NO.:

## SHEET NO.:

**A103**

CAM #17-1020

Exhibit 1

Page 6 of 21



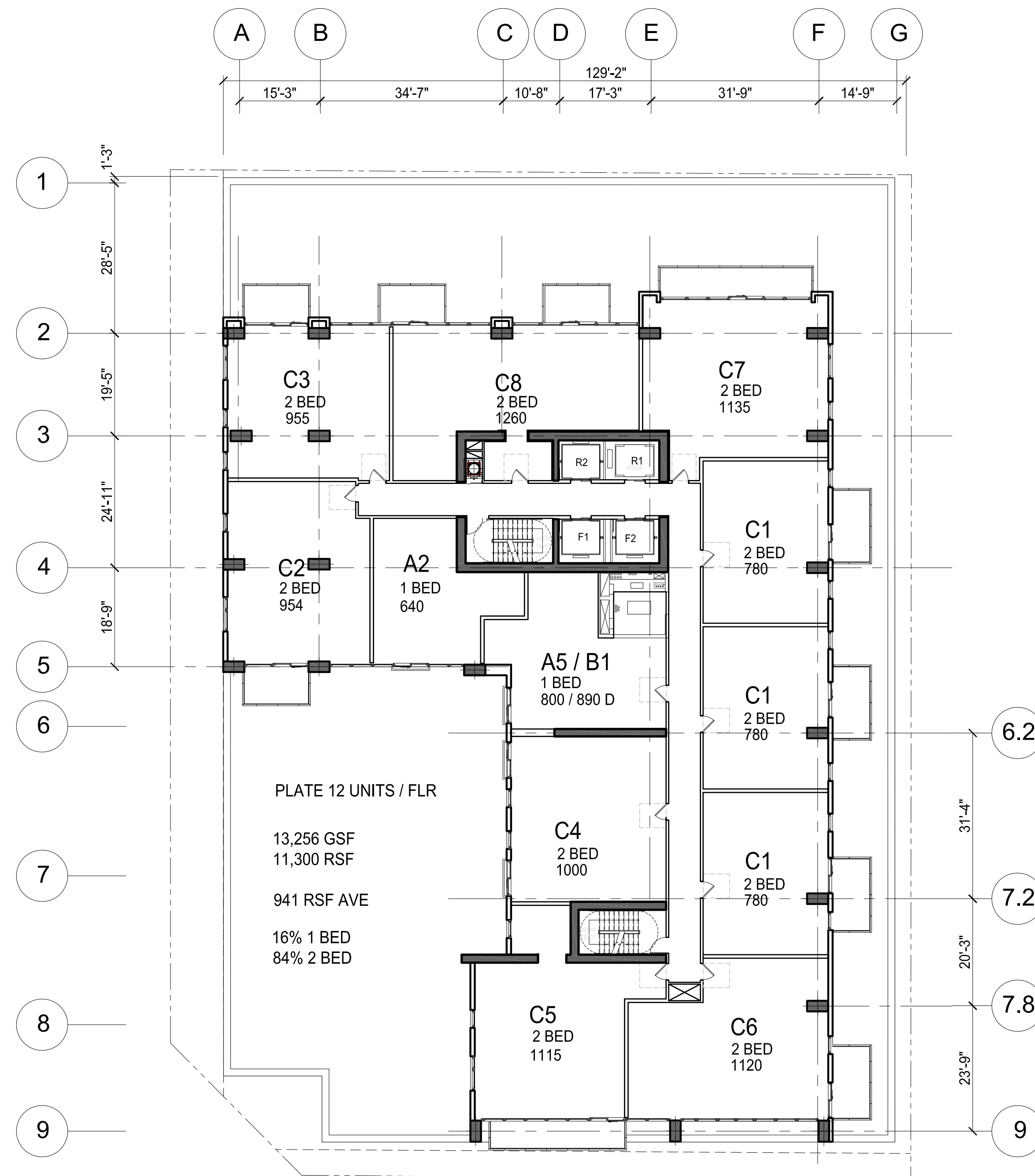
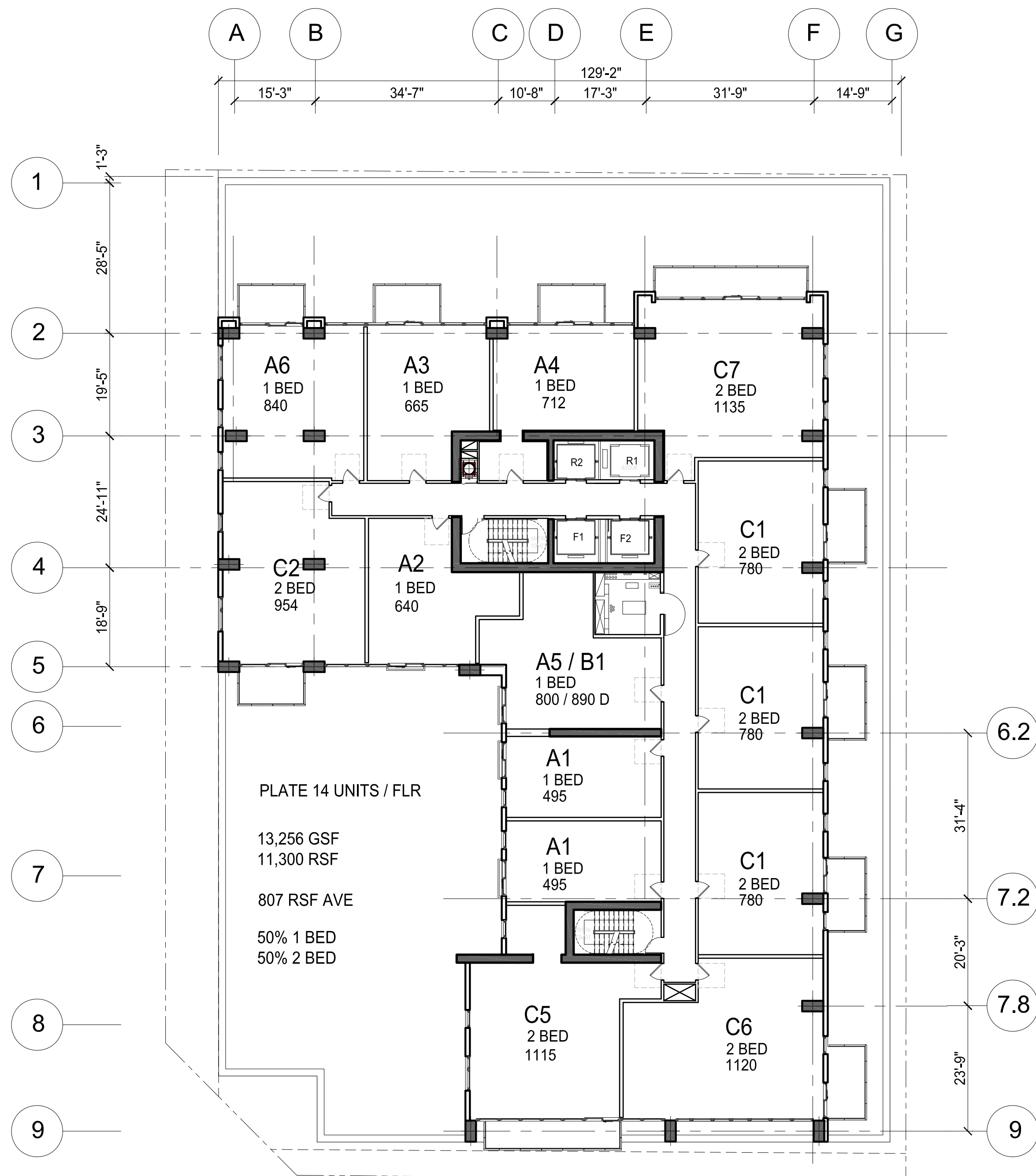

**PROJECT DESIGN TEAM:**

**BUILT FORM | TA** COLLABORATIVE  
 ARCHITECTS

**ARCHITECTS**  
 BUILT FORM LLC  
 325 W Chestnut Street  
 Chicago, Illinois

**TABANLIOGLU ARCHITECTS**  
 Istanbul

**STRUCTURAL ENGINEER**  
 McNamara Salvia  
 One Biscayne Tower, Suite 3705  
 2 South Biscayne Boulevard  
 Miami, FL 33131  
 305.579.5765

**CIVIL ENGINEER**  
 Botek Thurlow Engineering Inc.  
 3409 NW 9th Avenue, Suite 1102  
 Fort Lauderdale, FL 33309

**LANDSCAPE ARCHITECTS**  
 TBG  
 200 SW FIRST AVE, SUITE 103  
 FORT LAUDERDALE, FLORIDA 33301  
 PH: (954) 473-1000  
 E-MAIL: Paul.Weinberg@tbg-inc.com

**M.E.P. ENGINEER**  
 STEVEN FELLER PE  
 500 NE 3rd Avenue  
 Fort Lauderdale, FL 33301  
 954.467.1402

**LAND USE ATTORNEY**  
 Lochrie & Chakas P.A.  
 1401 Broward Boulevard, Suite 303  
 Fort Lauderdale, FL 33301  
 954.779.1119



**PROJECT:**

**SEAL:**

**ISSUED FOR:** - **DRC APPROVAL**  
**DATE:** - **DECEMBER 9, 2016**

REVISIONS:		
No.	DATE	REMARKS

**SHEET TITLE:**  
**TOWER FLOOR PLANS**



**DATE:**  
**SCALE:** 1/16"=1'-0"  
**DRAWN BY:**  
**CHECKED BY:**  
**JOB NO.:**

**SHEET NO.:**  
**A104**





**PROJECT DESIGN TEAM:**

**BUILT FORM | TA** COLLABORATIVE  
ARCHITECTS

**ARCHITECTS**  
BUILT FORM LLC  
325 W Chestnut Street  
Chicago, Illinois

**TABANLIOGLU ARCHITECTS**  
Bianchi

**STRUCTURAL ENGINEER**  
McNamara Salvia  
One Biscayne Tower, Suite 3795  
2 South Biscayne Boulevard  
Miami, FL 33131  
305.579-5765

**CIVIL ENGINEER**  
Botek Thurlow Engineering Inc.  
3409 NW 9th Avenue, Suite 1102  
Fort Lauderdale, FL 33309

**LANDSCAPE ARCHITECTS**  
TBG  
200 SW FIRST AVE, SUITE 103  
FORT LAUDERDALE, FLORIDA 33301  
PH: (954) 473-1000  
E-MAIL: Paul.Weinberg@tbg-inc.com

**M.E.P. ENGINEER**  
STEVEN FELLER PE  
500 NE 3rd Avenue  
Fort Lauderdale, FL 33301  
954.467.1402

**LAND USE ATTORNEY**  
Loehrie & Chakas P.A.  
1401 Broward Boulevard, Suite 303  
Fort Lauderdale, FL 33301  
954.779.1119

**OWNER:**

**EDI**

**PROJECT:**

**SEAL:**

**ISSUED FOR:** DRC APPROVAL  
**DATE:** DECEMBER 9, 2016

REVISIONS:		
No.	DATE	REMARKS

**SHEET TITLE:**  
**PENTHOUSE LEVEL PLANS**

**488**  
RESIDENCES  
**AT RIVERWALK**

**DATE:**  
**SCALE:** 1/16"=1'-0"  
**DRAWN BY:**  
**CHECKED BY:**  
**JOB NO.:**

**SHEET NO.:**  
**A105**



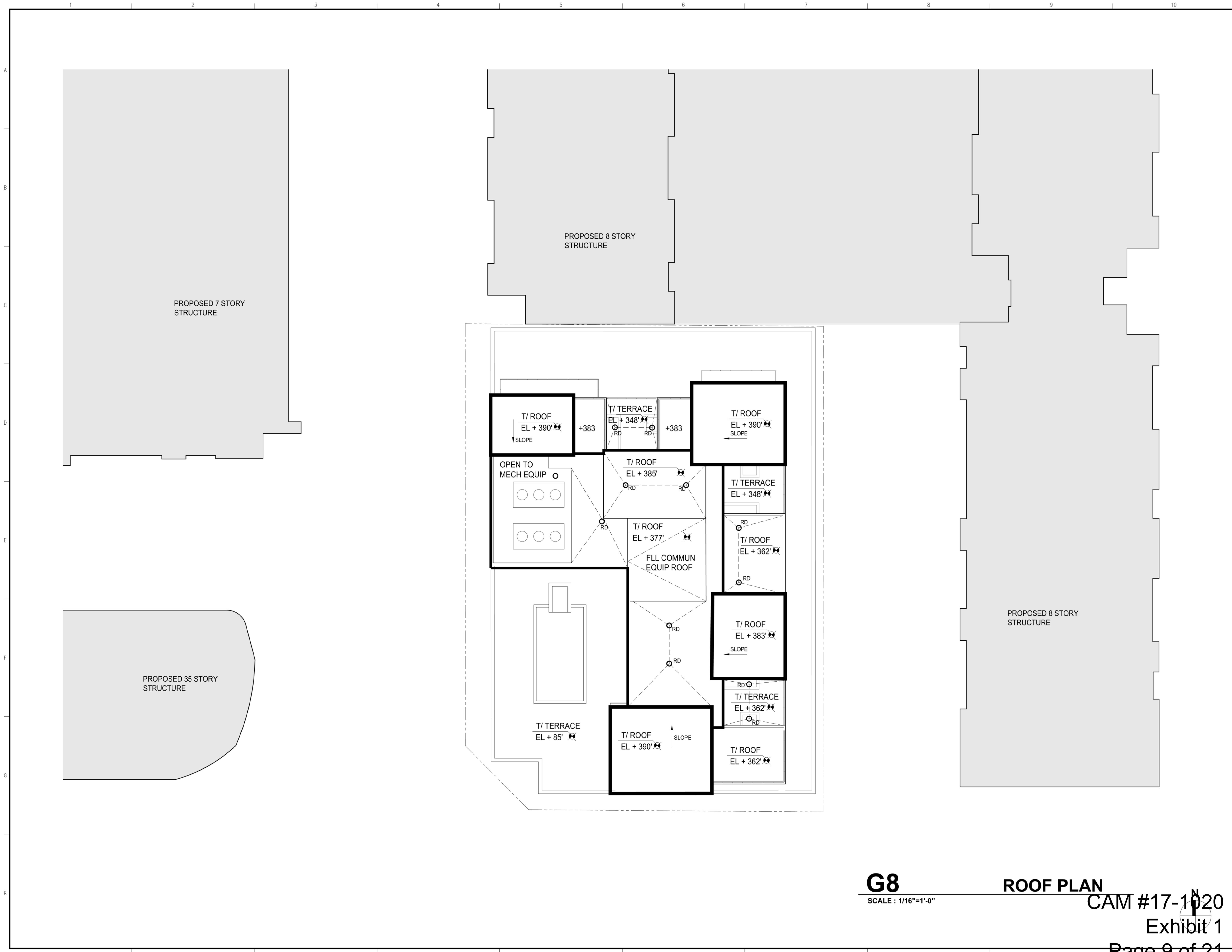

**G8**  
SCALE : 1/16"=1'-0"

**ROOF PLAN**

CAM #17-1020  
Exhibit 1  
Page 9 of 21

**PROJECT DESIGN TEAM:**

**BUILT FORM**

ARCHITECTS

BUILT FORM LLC

935 W. Chestnut Street

Chicago, Illinois

TABANLIOGLU ARCHITECTS

Istanbul

**STRUCTURAL ENGINEER**

McNamara Salvia

One Biscayne Tower, Suite 3750

7 South Biscayne Boulevard

Miami, FL 33191

305.579.6765

**CIVIL ENGINEER**

Bobek Thurlow Engineering Inc.

3403 NW 9th Avenue, Suite 1102

Fort Lauderdale, FL 33309

**LANDSCAPE ARCHITECTS**

TBG

200 SW FIRST AVE, SUITE 103

FORT LAUDERDALE, FLORIDA 33301

PH (954) 473-1000

E-MAIL: Paul.Wentberg@tbg-inc.com

**M.E.P. ENGINEER**

STEVEN FELLER PE

500 NE 3rd Avenue

Fort Lauderdale, FL 33301

954.467.1402

**LAND USE ATTORNEY**

Lochner & Chakas P.A.

1401 Broward Boulevard, Suite 303

Fort Lauderdale, FL 33301

954.719.1119

OWNER:



PROJECT:

SEAL:

ISSUED FOR: - DRC APPROVAL

DATE: - DECEMBER 9, 2016

REVISIONS:		
No.	DATE	REMARKS

SHEET TITLE:

UPPER LEVEL PLANS



DATE:

SCALE: 1/16"=1'-0"

DRAWN BY:

CHECKED BY:

JOB NO.:

SHEET NO.:

A106









VIEW OF NORTH FACADE



CAM #17-1020  
VIEW OF SOUTH FACADE

PROJECT DESIGN TEAM:		
BUILT FORM   TA COLLABORATIVE		
ARCHITECTS	TABANLIOGLU ARCHITECTS	
BUILT FORM LLC	Istanbul	
325 W Chestnut Street		
Chicago, Illinois		
STRUCTURAL ENGINEER	McNamara Salvia	
One Biscayne Tower, Suite 3705		
2 South Biscayne Boulevard		
Miami, FL 33131		
305.579-5765		
CIVIL ENGINEER	Botek Thurlow Engineering Inc.	
3409 NW 9th Avenue, Suite 1102		
Fort Lauderdale, FL 33309		
LANDSCAPE ARCHITECTS	TBG	
200 SW FIRST AVE, SUITE 103		
FORT LAUDERDALE, FLORIDA 33301		
PH: (954) 473-1000		
E-MAIL: Paul.Weinberg@tbg-inc.com		
M.E.P. ENGINEER	STEVEN FELLER PE	
500 NE 3rd Avenue		
Fort Lauderdale, FL 33301		
954-467-1402		
LAND USE ATTORNEY	Lochrie & Chakas P.A.	
1401 Broward Boulevard, Suite 303		
Fort Lauderdale, FL 33301		
954-779-1119		

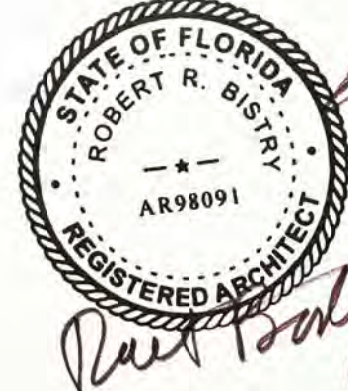

PROJECT: 

SEAL: 

ISSUED FOR: -	DRC APPROVAL
DATE:	DECEMBER 9, 2016

REVISIONS:		
No.	DATE	REMARKS

SHEET TITLE:  
TOWER CONCEPT IMAGES



DATE:	
SCALE:	1"=20'-0"
DRAWN BY:	
CHECKED BY:	
JOB NO.:	

SHEET NO.:  
**A201**





VIEW OF SOUTH EAST FACADES



CONTEXT RENDERING



CAM #17-1020  
ENLARGED FACADE  
Exhibit 1  
Page 12 of 21

PROJECT DESIGN TEAM:

BUILT FORM | TA COLLABORATIVE  
ARCHITECTS

ARCHITECTS  
BUILT FORM LLC  
325 W. Chestnut Street  
Chicago, Illinois  
TABANLIOGLU ARCHITECTS  
Miami, FL 33131  
305.579.5765

STRUCTURAL ENGINEER

McNamara Salvia  
One Biscayne Tower, Suite 3705  
2 South Biscayne Boulevard  
Miami, FL 33131  
305.579.5765

CIVIL ENGINEER

Botek Thurlow Engineering Inc.  
3409 NW 9th Avenue, Suite 1102  
Fort Lauderdale, FL 33309

LANDSCAPE ARCHITECTS

TBG  
200 SW FIRST AVE, SUITE 103  
FORT LAUDERDALE, FLORIDA 33301  
PH: (954) 473-1000  
E-MAIL: Paul.Welshberg@tbg-hic.com

M.E.P. ENGINEER

STEVEN FELLER PE  
500 NE 3rd Avenue  
Fort Lauderdale, FL 33301  
954.467.1402

LAND USE ATTORNEY

Lochrie & Chakas P.A.  
1401 Broward Boulevard, Suite 303  
Fort Lauderdale, FL 33301  
954.779.1119

OWNER:

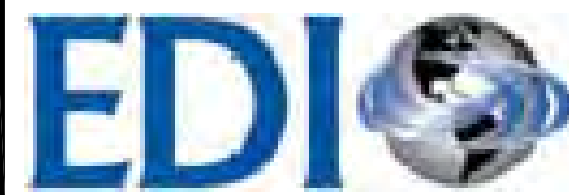

PROJECT:

SEAL:



ISSUED FOR: - DRC APPROVAL

DATE: - DECEMBER 9, 2016

REVISIONS:

No.	DATE	REMARKS

SHEET TITLE:

TOWER CONCEPT IMAGES



DATE:

SCALE: 1"=20'-0"

DRAWN BY:

CHECKED BY:

JOB NO.:

SHEET NO.:

A202





PODIUM VIEW FROM SW 1ST AVENUE  
REFERENCE SHEET 501 FOR CLADDING DETAILS

STUCCO FINISH ON  
CONCRETE FRAME

TRANSLUCENT  
POLYCARBONITE  
PANELS

ALUM CANOPY  
ALUMINUM AND GLASS  
STOREFRONT



Material Examples



Material Examples

PROJECT DESIGN TEAM:

BUILT FORM | TA COLLABORATIVE

**ARCHITECTS**  
BUILT FORM LLC  
935 W. Chestnut Street  
Chicago, Illinois

TABANLOGLU ARCHITECTS  
Istanbul

**STRUCTURAL ENGINEER**

McNamara Salvia  
One Biscayne Tower, Suite 3725  
2 South Biscayne Boulevard  
Miami, FL 33131  
305.579.5765

**CIVIL ENGINEER**

Botek Thurtow Engineering Inc.  
3400 NW 9th Avenue, Suite 1102  
Fort Lauderdale, FL 33309

**LANDSCAPE ARCHITECTS**

TBG

200 SW FIRST AVE, SUITE 103  
FORT LAUDERDALE, FLORIDA 33301  
PH: (954) 473-1000  
E-MAIL: Paul.Weinberg@tbg-inc.com

**M.E.P. ENGINEER**

STEVEN FELLER PE  
500 NE 3rd Avenue  
Fort Lauderdale, FL 33301  
954.467.1402

**LAND USE ATTORNEY**

Lochrie & Chakas P.A.  
1401 Broward Boulevard, Suite 303  
Fort Lauderdale, FL 33301  
954.719.1119

OWNER:



PROJECT:

SEAL:

ISSUED FOR: - DRC APPROVAL

DATE: - DECEMBER 9, 2016

REVISIONS:

No.	DATE	REMARKS

SHEET TITLE:

PODIUM CONCEPT IMAGES



DATE:

SCALE: 1"=20'-0"

DRAWN BY:

CHECKED BY:

JOB NO.:

SHEET NO.:

A203

CAM #17-1020

Exhibit 1

Page 13 of 21





PODIUM VIEW FROM SW 1ST AVENUE  
NIGHT TIME VIEW



STUCCO FINISH ON  
CONCRETE FRAME



TRANSLUCENT  
POLYCARBONITE  
PANELS



PROJECT DESIGN TEAM:

BUILT FORM | TA COLLABORATIVE

ARCHITECTS  
BUILT FORM LLC  
325 W Chestnut Street  
Chicago, Illinois

TABANLIOGLU ARCHITECTS  
Istanbul

STRUCTURAL ENGINEER

McNamara Salvia  
One Biscayne Tower, Suite 3795  
2 South Biscayne Boulevard  
Miami, FL 33131  
305.579-5765

CIVIL ENGINEER

Botek Thurlow Engineering Inc.  
3409 NW 9th Avenue, Suite 1102  
Fort Lauderdale, FL 33309

LANDSCAPE ARCHITECTS

TBG  
200 SW FIRST AVE, SUITE 103  
FORT LAUDERDALE, FLORIDA 33301  
PH: (954) 473-1000  
E-MAIL: Paul.Weinberg@tbg-hc.com

M.E.P. ENGINEER

STEVEN FELLER PE  
500 NE 3rd Avenue  
Fort Lauderdale, FL 33301  
954.467.1402

LAND USE ATTORNEY

Lochrie & Chakas P.A.  
1401 Broward Boulevard, Suite 303  
Fort Lauderdale, FL 33301  
954.779.1119

OWNER:

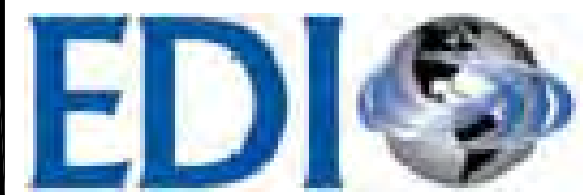

PROJECT:

SEAL:

ISSUED FOR: - DRC APPROVAL

DATE: - DECEMBER 9, 2016

REVISIONS:

No.	DATE	REMARKS

SHEET TITLE:

PODIUM CONCEPT IMAGES



DATE:

SCALE: 1"=20'-0"

DRAWN BY:

CHECKED BY:

JOB NO.:

SHEET NO.:

A203.5

CAM #17-1020

Exhibit 1



- T/SLAB MAIN ROOF  
EL + 377'-0"
- T/SLAB 38TH FLOOR  
EL + 363'-2"
- T/SLAB 37TH FLOOR  
EL + 348'-10"
- T/SLAB 36TH FLOOR  
EL + 333'-2"
- T/SLAB 35TH FLOOR  
EL + 329'-6"
- T/SLAB 34TH FLOOR  
EL + 319'-10"
- T/SLAB 33RD FLOOR  
EL + 310'-2"
- T/SLAB 32ND FLOOR  
EL + 300'-6"
- T/SLAB 31ST FLOOR  
EL + 290'-10"
- T/SLAB 30TH FLOOR  
EL + 281'-2"
- T/SLAB 29TH FLOOR  
EL + 271'-6"
- T/SLAB 28TH FLOOR  
EL + 261'-10"
- T/SLAB 27TH FLOOR  
EL + 252'-2"
- T/SLAB 26TH FLOOR  
EL + 242'-6"
- T/SLAB 25TH FLOOR  
EL + 232'-10"
- T/SLAB 24TH FLOOR  
EL + 223'-2"
- T/SLAB 23RD FLOOR  
EL + 213'-6"
- T/SLAB 22ND FLOOR  
EL + 203'-10"
- T/SLAB 21ST FLOOR  
EL + 194'-2"
- T/SLAB 20TH FLOOR  
EL + 184'-6"
- T/SLAB 19TH FLOOR  
EL + 174'-10"
- T/SLAB 18TH FLOOR  
EL + 165'-2"
- T/SLAB 17TH FLOOR  
EL + 155'-6"
- T/SLAB 16TH FLOOR  
EL + 145'-10"
- T/SLAB 15TH FLOOR  
EL + 135'-2"
- T/SLAB 14TH FLOOR  
EL + 125'-6"
- T/SLAB 13TH FLOOR  
EL + 115'-10"
- T/SLAB 12TH FLOOR  
EL + 107'-2"
- T/SLAB 11TH FLOOR  
EL + 97'-6"
- T/SLAB 10TH FLOOR  
EL + 85'-0"
- T/SLAB 9TH FLOOR  
EL + 80'-0"
- T/SLAB 8TH FLOOR  
EL + 71'-0"
- T/SLAB 7TH FLOOR  
EL + 62'-0"
- T/SLAB 6TH FLOOR  
EL + 53'-0"
- T/SLAB 5TH FLOOR  
EL + 44'-0"
- T/SLAB 4TH FLOOR  
EL + 35'-0"
- T/SLAB 3RD FLOOR  
EL + 26'-0"
- T/SLAB 2ND FLOOR  
EL + 17'-0"
- T/SLAB 1ST FLOOR  
EL + 0'-0" ± NAVD

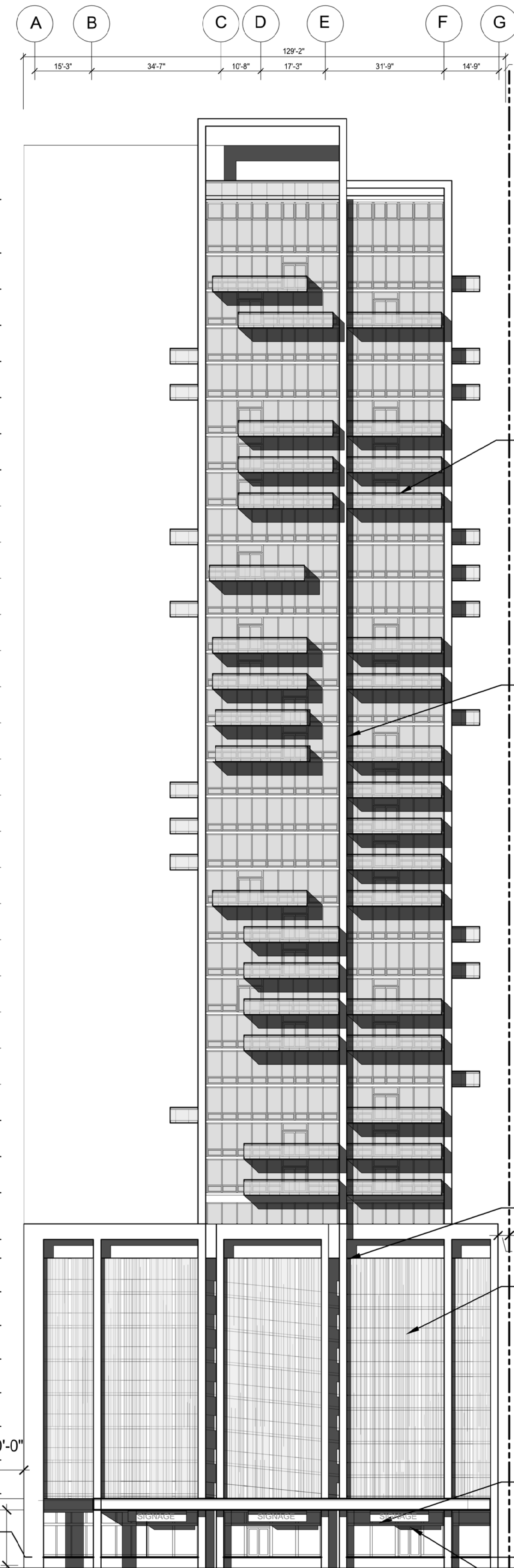

**G3 SOUTH ELEVATION**  
SCALE : 1"=20'-0"

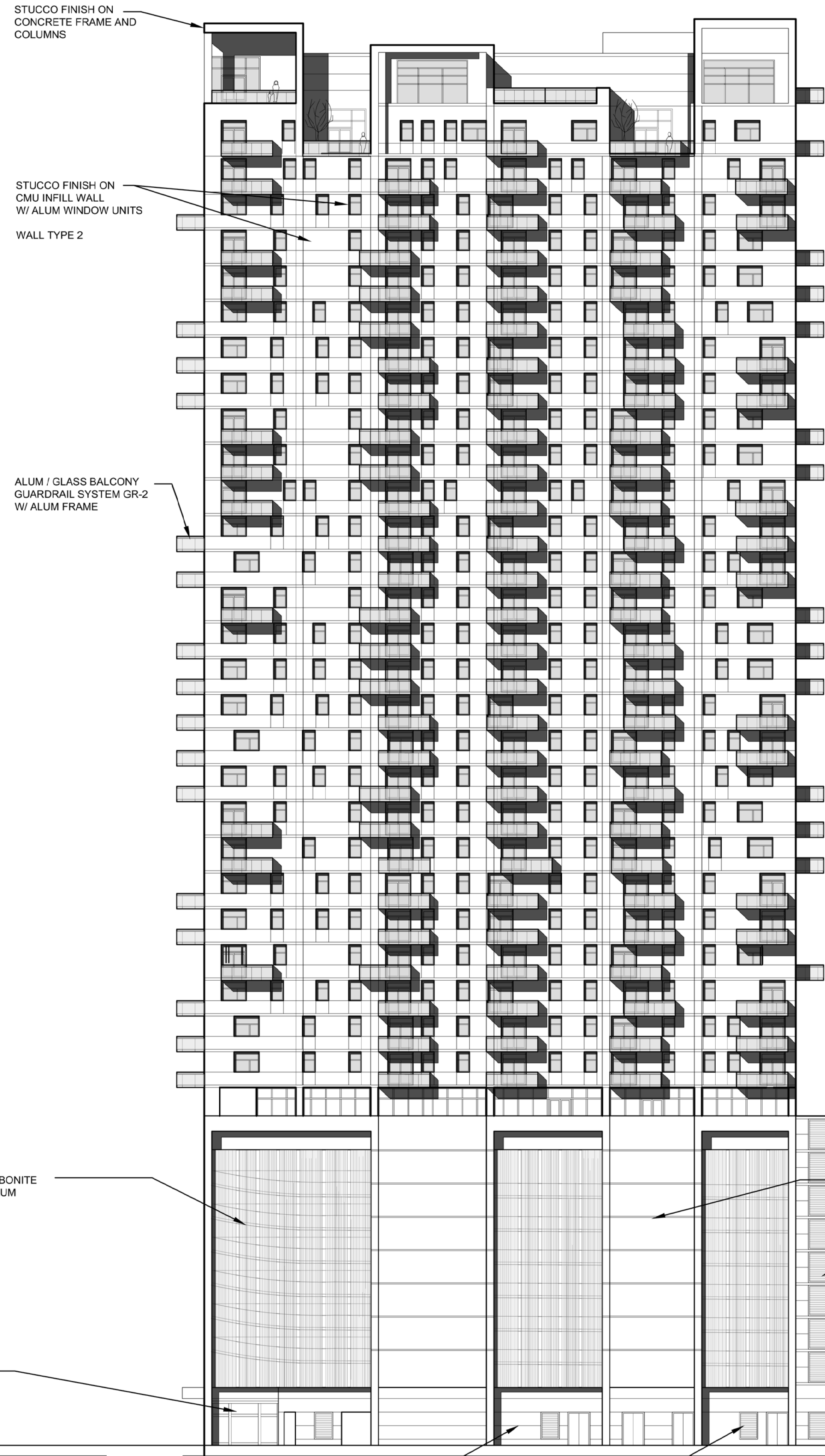

**G8 EAST ELEVATION**  
SCALE : 1"=20'-0"

CAM #17-1020  
Exhibit 1  
Page 15 of 21

**PROJECT DESIGN TEAM:**

BUILT FORM | TA COLLABORATIVE

**ARCHITECTS**  
BUILT FORM LLC  
935 W. Chestnut Street  
Chicago, Illinois

**STRUCTURAL ENGINEER**  
McNamara Salvia  
One Biscayne Tower, Suite 3750  
7 South Biscayne Boulevard  
Miami, FL 33131  
305.579.5765

**CIVIL ENGINEER**  
Bobek Thurlow Engineering Inc.  
3400 NW 36th Avenue, Suite 1102  
Fort Lauderdale, FL 33309

**LANDSCAPE ARCHITECTS**  
TBG  
200 SW FIRST AVE, SUITE 103  
FORT LAUDERDALE, FLORIDA 33301  
PH: (954) 473-1000  
E-MAIL: Paul.Wentberg@tbg-inc.com

**M.E.P. ENGINEER**  
STEVEN FELLER PE  
500 NE 3rd Avenue  
Fort Lauderdale, FL 33301  
954.467.1402

**LAND USE ATTORNEY**  
Lochrie & Chakas P.A.  
1401 Broward Boulevard, Suite 303  
Fort Lauderdale, FL 33301  
954.779.1119

**OWNER:**



**PROJECT:**

**SEAL:**

**ISSUED FOR: - DRC APPROVAL**

**DATE:** DECEMBER 9, 2016

**REVISIONS:**

No.	DATE	REMARKS
5.25.17		CITY COMMENTS

**SHEET TITLE:**

**BUILDING ELEVATIONS**



**DATE:**

**SCALE:** 1"=20'-0"

**DRAWN BY:**

**CHECKED BY:**

**JOB NO.:**

**SHEET NO.:**

**A204**



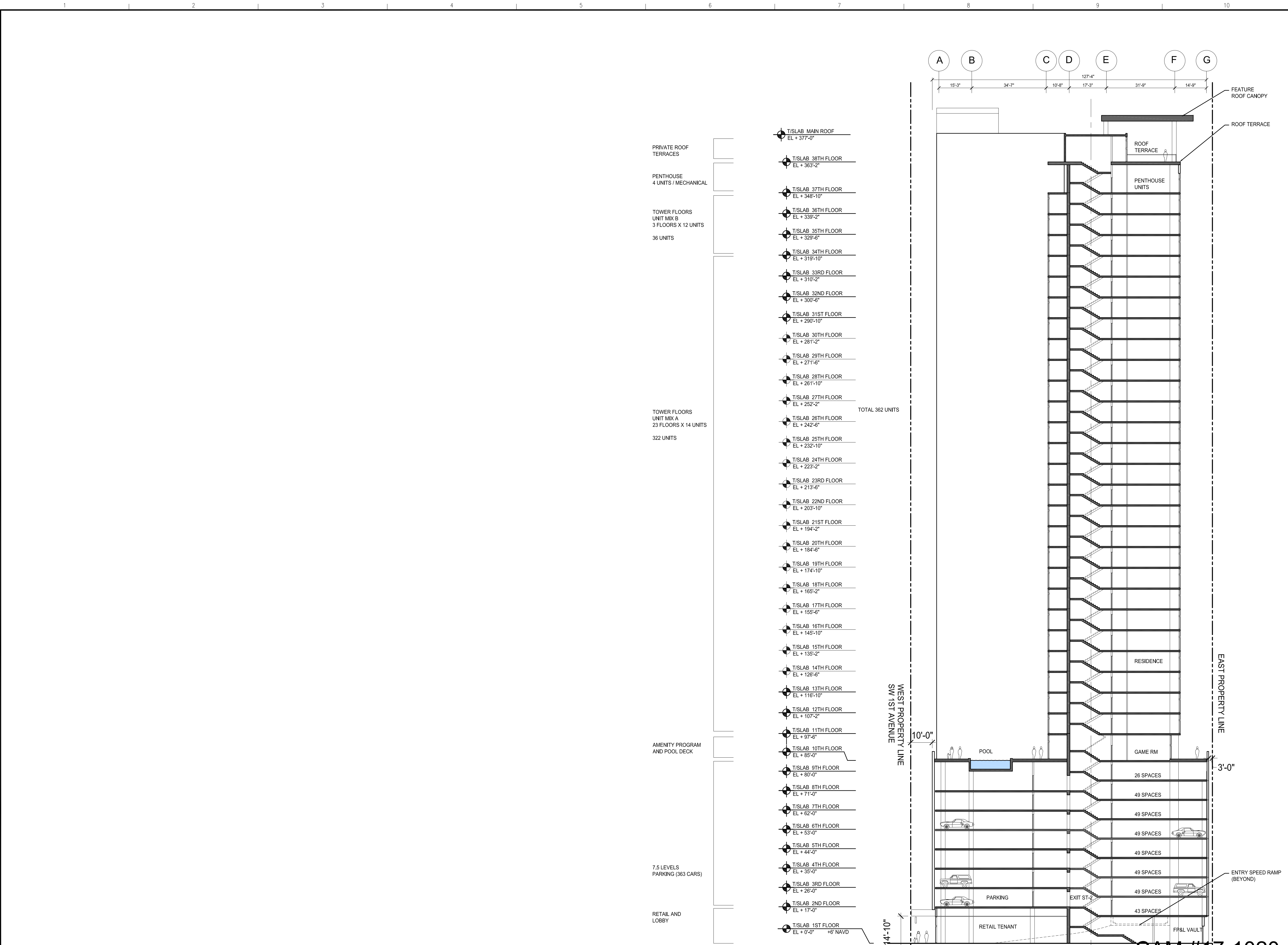

PROJECT DESIGN TEAM:

BUILT FORM TA COLLABORATIVE

ARCHITECTS  
BUILT FORM LLC  
335 W Chestnut Street  
Chicago, Illinois

TABANLIOGLU ARCHITECTS  
Istanbul

STRUCTURAL ENGINEER

McNamara Salvia  
One Biscayne Tower, Suite 3705  
2 South Biscayne Boulevard  
Miami, FL 33131  
305.579-5765

CIVIL ENGINEER

Botek Thurlow Engineering Inc.  
3409 NW 9th Avenue, Suite 1102  
Fort Lauderdale, FL 33309

LANDSCAPE ARCHITECTS

TBG  
200 SW FIRST AVE, SUITE 103  
FORT LAUDERDALE, FLORIDA 33301  
PH: (954) 473-1000  
E-MAIL: Paul.Weinberg@tbg-inc.com

M.E.P. ENGINEER

STEVEN FELLER PE  
500 NE 3rd Avenue  
Fort Lauderdale, FL 33301  
954.467.1402

LAND USE ATTORNEY

Loehrie & Chakas P.A.  
1401 Broward Boulevard, Suite 303  
Fort Lauderdale, FL 33301  
954.779.1119

OWNER:

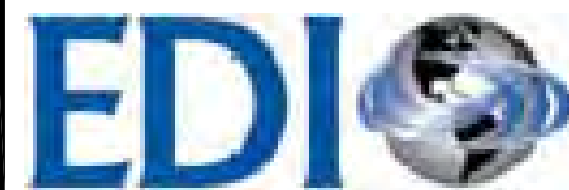

PROJECT:

SEAL:

ISSUED FOR: - DRC APPROVAL

DATE: - DECEMBER 9, 2016

REVISIONS:

No.	DATE	REMARKS
	5.25.17	CITY COMMENTS

SHEET TITLE:

UPPER LEVEL PLANS



DATE:

SCALE: 1"=20'-0"

DRAWN BY:

CHECKED BY:

JOB NO.:

SHEET NO.:

A300

G8

BUILDING SECTION A-A

Exhibit 1

Page 16 of 21



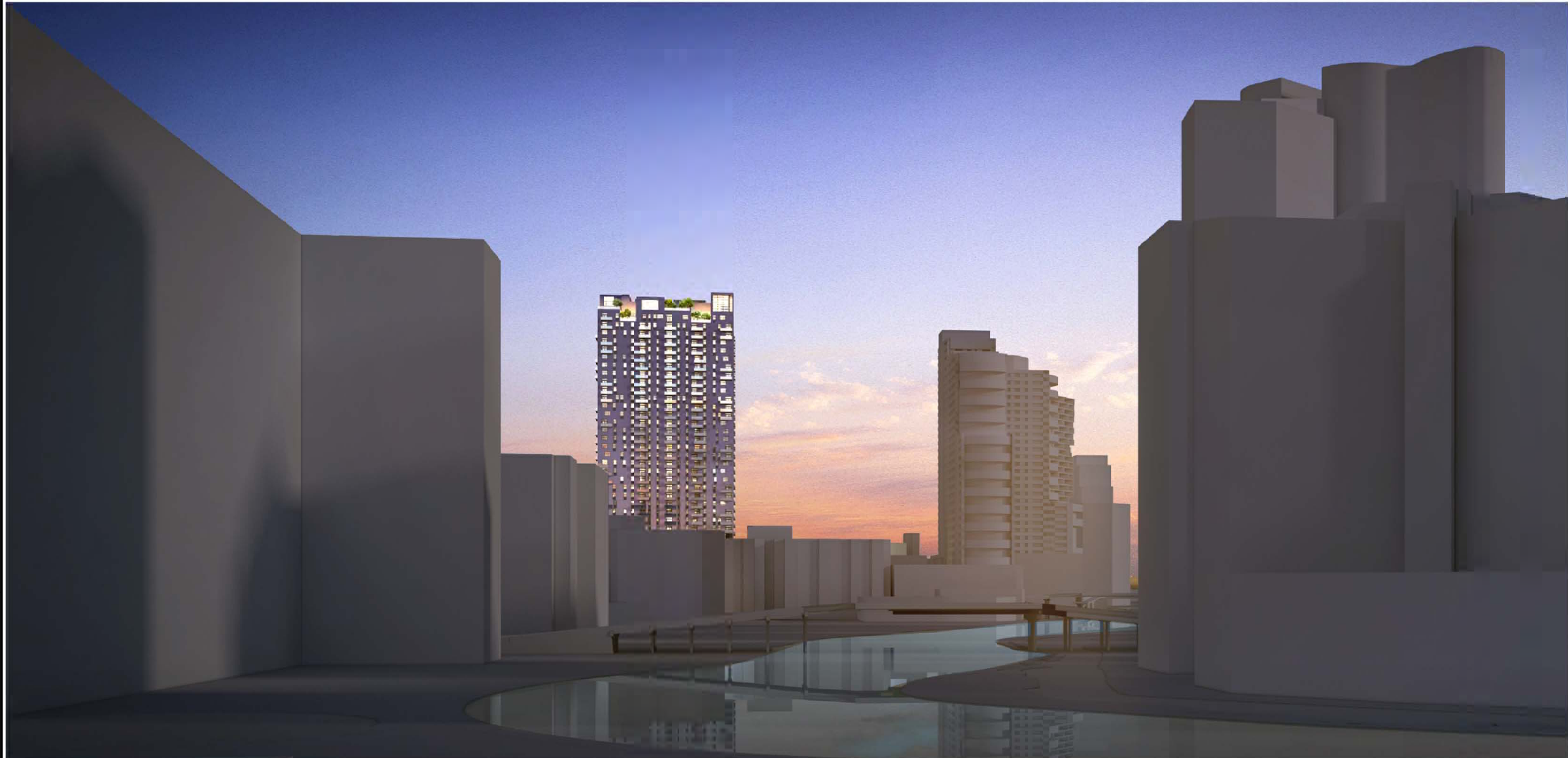

VIEW FROM RIVER LOOKING WEST



VIEW LOOKING SOUTH WEST



DETAIL VIEW OF ROOF MASSING



ARCHITECTURAL PRECEDANT

CAM #17-1020  
Exhibit 1  
Page 17 of 21

PROJECT DESIGN TEAM:

BUILT FORM TA COLLABORATIVE

ARCHITECTS  
BUILT FORM LLC  
935 W. Chestnut Street  
Chicago, Illinois  
TABANLIOGLU ARCHITECTS  
Istanbul

STRUCTURAL ENGINEER

McNamara Salvia  
One Biscayne Tower, Suite 3750  
2 South Biscayne Boulevard  
Miami, FL 33131  
305.579.6765

CIVIL ENGINEER

Bobek Thurtow Engineering Inc.  
3400 NW 9th Avenue, Suite 1102  
Fort Lauderdale, FL 33309

LANDSCAPE ARCHITECTS

TBG  
200 SW FIRST AVE, SUITE 103  
FORT LAUDERDALE, FLORIDA 33301  
PH: (954) 473-1000  
E-MAIL: Paul.Wentberg@tbg-inc.com

M.E.P. ENGINEER

STEVEN FELLER PE  
500 NE 3rd Avenue  
Fort Lauderdale, FL 33301  
954.467.1402

LAND USE ATTORNEY

Lochner & Chakas P.A.  
1401 Broward Boulevard, Suite 303  
Fort Lauderdale, FL 33301  
954.779.1119

OWNER:



PROJECT:

SEAL:

ISSUED FOR: - DRC APPROVAL

DATE: DECEMBER 9, 2016

REVISIONS:

No.	DATE	REMARKS

SHEET TITLE:

SKYLINE IMAGES



DATE:

SCALE: 1"=20'-0"

DRAWN BY:

CHECKED BY:

JOB NO.:

SHEET NO.:

A206



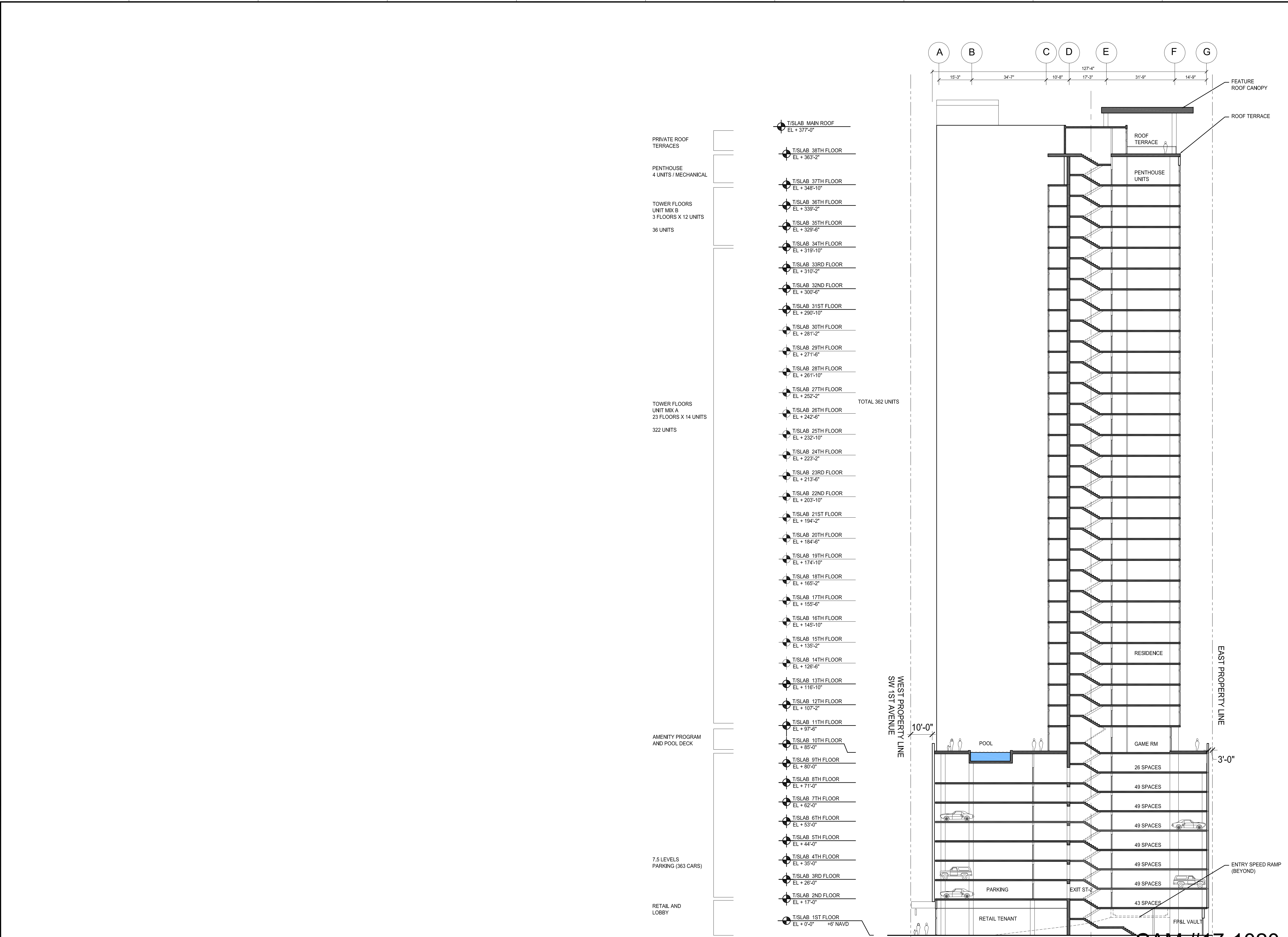

**G8** BUILDING SECTION A-A  
SCALE : 1"=20'-0"

**PROJECT DESIGN TEAM:**

**BUILT FORM**  
ARCHITECTS

**TA**  
COLLABORATIVE

**ARCHITECTS**  
BUILT FORM LLC  
335 W Chestnut Street  
Chicago, Illinois

**TABANLIOGLU ARCHITECTS**  
Istanbul

**STRUCTURAL ENGINEER**  
McNamara Salvia  
One Biscayne Tower, Suite 3705  
2 South Biscayne Boulevard  
Miami, FL 33131  
305.579-5765

**CIVIL ENGINEER**  
Botek Thurlow Engineering Inc.  
3409 NW 9th Avenue, Suite 1102  
Fort Lauderdale, FL 33309

**LANDSCAPE ARCHITECTS**  
TBG  
200 SW FIRST AVE, SUITE 103  
FORT LAUDERDALE, FLORIDA 33301  
PH:(954) 473-1000  
E-MAIL: Paul.Weinberg@tbg-inc.com

**M.E.P. ENGINEER**  
STEVEN FELLER PE  
500 NE 3rd Avenue  
Fort Lauderdale, FL 33301  
954-467-1402

**LAND USE ATTORNEY**  
Loehrie & Chakas P.A.  
1401 Broward Boulevard, Suite 303  
Fort Lauderdale, FL 33301  
954.779.1119

**OWNER:**

**PROJECT:**

**SEAL:**

**ISSUED FOR:** - DRC APPROVAL  
**DATE:** - DECEMBER 9, 2016

REVISIONS:		
No.	DATE	REMARKS

**SHEET TITLE:**  
**UPPER LEVEL PLANS**



**DATE:** \_\_\_\_\_  
**SCALE:** 1"=20'-0"  
**DRAWN BY:** \_\_\_\_\_  
**CHECKED BY:** \_\_\_\_\_  
**JOB NO.:** \_\_\_\_\_

**SHEET NO.:**  
**A300**



12345678910

A

B

C

D

E

F

G

K

**G8 TWO BEDROOM TYPE-B1**  
SCALE : 1/4"=1'-0"

**G3 ONE BEDROOM TYPE-A1**  
SCALE : 1/4"=1'-0"

CAM #17-1020

Exhibit 1

Page 19 of 21

**PROJECT DESIGN TEAM:**

BUILT FORM ARCHITECTS

TA COLLABORATIVE

ARCHITECTS

BUILT FORM LLC  
935 W Chestnut Street  
Chicago, Illinois

TABANLIOGLU ARCHITECTS  
Istanbul

STRUCTURAL ENGINEER

McNamara Salvia  
One Biscayne Tower, Suite 3795  
2 South Biscayne Boulevard  
Miami, FL 33131  
305.579-5765

CIVIL ENGINEER

Botek Thurlow Engineering Inc.  
3409 NW 9th Avenue, Suite 1102  
Fort Lauderdale, FL 33309

LANDSCAPE ARCHITECTS

TBG  
200 SW FIRST AVE, SUITE 103  
FORT LAUDERDALE, FLORIDA 33301  
PH:(954) 473-1000  
E-MAIL: Paul.Weinberg@tbg-inc.com

M.E.P. ENGINEER

STEVEN FELLER PE  
500 NE 3rd Avenue  
Fort Lauderdale, FL 33301  
954.467.1402

LAND USE ATTORNEY

Lochrie & Chakas P.A.  
1401 Broward Boulevard, Suite 303  
Fort Lauderdale, FL 33301  
954.779.1119

OWNER:

PROJECT:

SEAL:

ISSUED FOR: - DRC APPROVAL

DATE: - DECEMBER 9, 2016

REVISIONS:

No.	DATE	REMARKS

SHEET TITLE:

TYPICAL UNIT TYPES

DATE:

SCALE: 1/16"=1'-0"

DRAWN BY:

CHECKED BY:

JOB NO.:

SHEET NO.:

A400



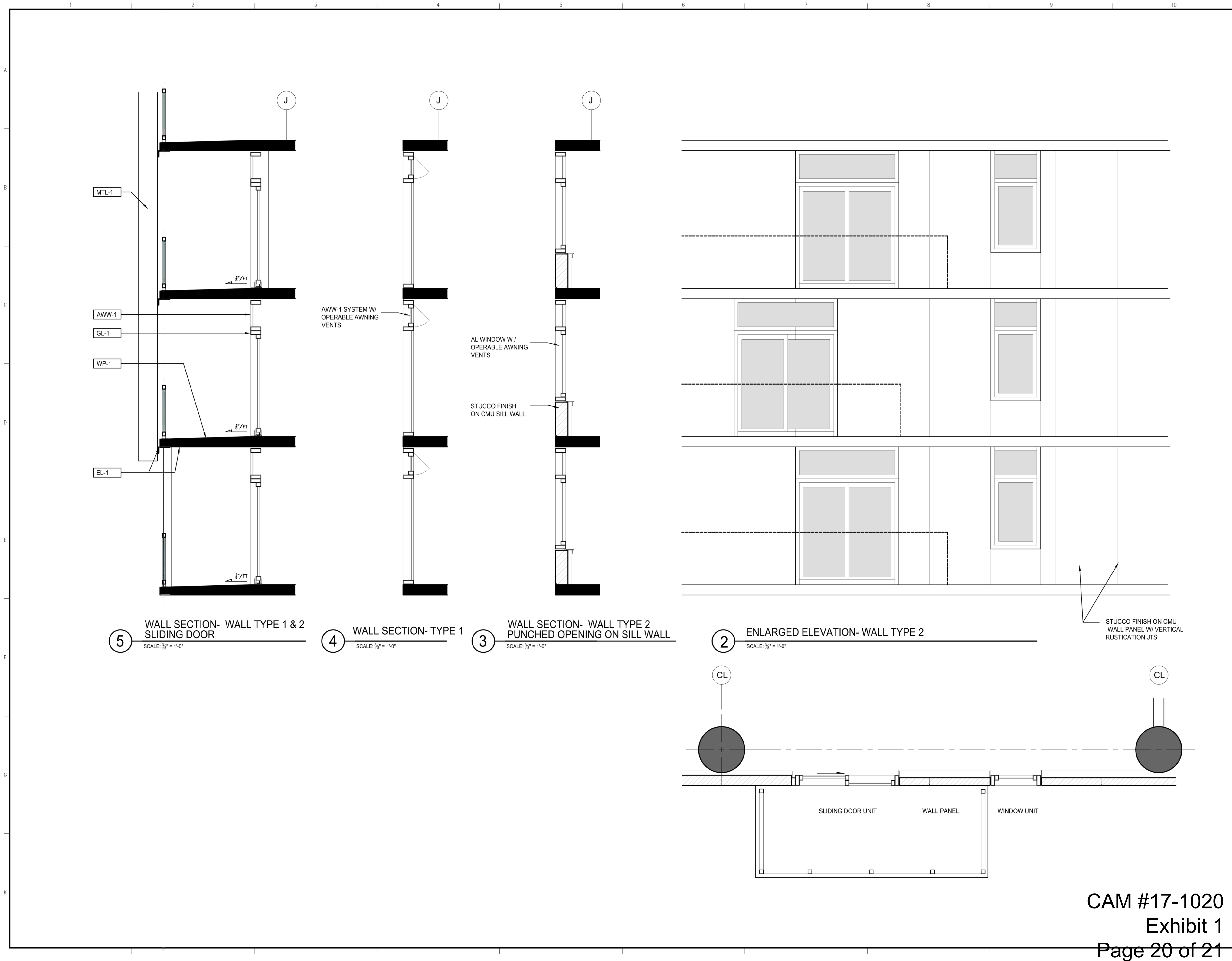

**PROJECT DESIGN TEAM:**  

BUILT FORM | T A COLLABORATIVE

**ARCHITECTS**  
BUILT FORM LLC  
935 W. Chestnut Street  
Chicago, Illinois

**TABANLOGLU ARCHITECTS**  
Istanbul

**STRUCTURAL ENGINEER**  
McNamara Salvia  
One Biscayne Tower, Suite 3750  
2 South Biscayne Boulevard  
Miami, FL 33131  
305.579.4765

**CIVIL ENGINEER**  
Botek Thurtow Engineering Inc.  
3400 NW 9th Avenue, Suite 1102  
Fort Lauderdale, FL 33309

**LANDSCAPE ARCHITECTS**  
TBG  
200 SW FIRST AVE, SUITE 103  
FORT LAUDERDALE, FLORIDA 33301  
PH: (954) 473-1000  
E-MAIL: Paul.Weinberg@tbg-inc.com

**M.E.P. ENGINEER**  
STEVEN FELLER PE  
500 NE 3rd Avenue  
Fort Lauderdale, FL 33301  
954.467.1402

**LAND USE ATTORNEY**  
Lochrie & Chakas P.A.  
1401 Broward Boulevard, Suite 303  
Fort Lauderdale, FL 33301  
954.719.1119

**OWNER:**  

**PROJECT:**  
488 NW 9th Avenue, Suite 1102  
Fort Lauderdale, FL 33309

SEAL:

ISSUED FOR: - DRC APPROVAL

DATE: - DECEMBER 9, 2016

REVISIONS:		
No.	DATE	REMARKS

SHEET TITLE:

**BUILDING ELEVATIONS**



DATE:

SCALE:

DRAWN BY:

CHECKED BY:

JOB NO.:

SHEET NO.:

**A500**



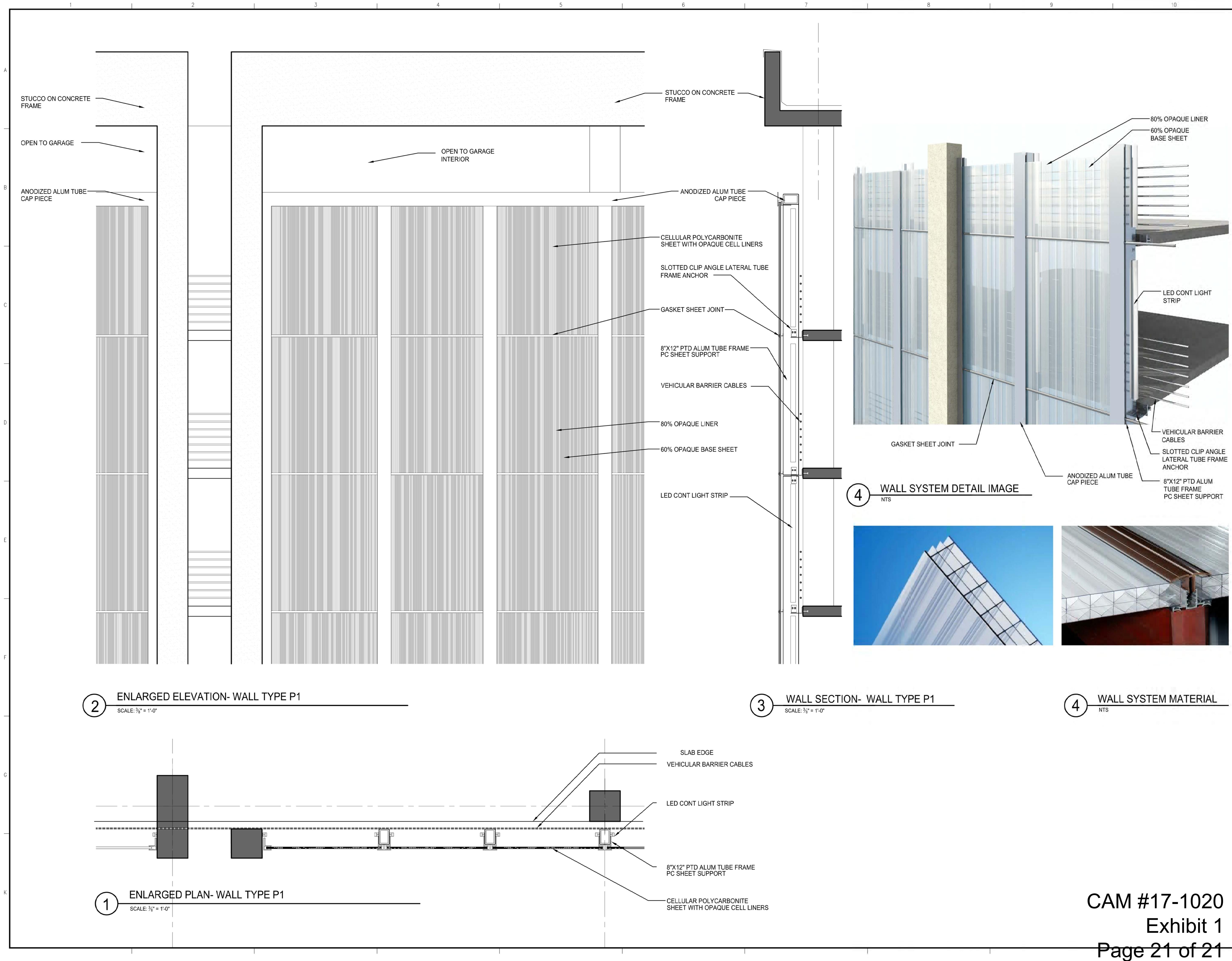

**PROJECT DESIGN TEAM:**

**BUILT FORM | TA** COLLABORATIVE

**ARCHITECTS**  
BUILT FORM LLC  
935 W. Chestnut Street  
Chicago, Illinois

**TABANLOGLU ARCHITECTS**  
Istanbul

**STRUCTURAL ENGINEER**  
McNamara Salvia  
One Biscayne Tower, Suite 3750  
2 South Biscayne Boulevard  
Miami, FL 33131  
305.579.4765

**CIVIL ENGINEER**  
Botsch Thurtow Engineering Inc.  
3400 NW 36th Avenue, Suite 1102  
Fort Lauderdale, FL 33309

**LANDSCAPE ARCHITECTS**  
TBG  
200 SW FIRST AVE, SUITE 103  
FORT LAUDERDALE, FLORIDA 33301  
PH: (954) 473-1000  
E-MAIL: Paul.Weinberg@tbg-inc.com

**M.E.P. ENGINEER**  
STEVEN FELLER PE  
500 NE 3rd Avenue  
Fort Lauderdale, FL 33301  
954.467.1402

**LAND USE ATTORNEY**  
Lochrie & Chakas P.A.  
1401 Broward Boulevard, Suite 303  
Fort Lauderdale, FL 33301  
954.719.1119

**OWNER:**  
**EDI**

**PROJECT:**

**SEAL:**

**ISSUED FOR:** - DRC APPROVAL  
**DATE:** - DECEMBER 9, 2016

**REVISIONS:**

No.	DATE	REMARKS

**SHEET TITLE:**  
**BUILDING ELEVATIONS**

**488**  
RESIDENCES  
AT RIVERWALK

**DATE:**  
**SCALE:**  
**DRAWN BY:**  
**CHECKED BY:**  
**JOB NO.:**

**SHEET NO.:**  
**A501**