SOUTH SIDE SCHOOL

DD 11-Mar-17
Dipompeo Construction Corp

16-Mar-17

Activity ID	Activity Name	Origl Dur	Activity % Complete	Rem Dur	Start	Finish	Total Float
SOUTH SIDE SCHOOL							
COMMENCEMENT							
SS-1840	DCC LETTER TO CITY - START WORK 5/16	5	100%	0	29-Apr-16 A	05-May-16 A	
SS-1000	NOTICE TO PROCEED	0	100%	0	29-Apr-16 A		
SS-1010	ACQUIRE BUILDING PERMITS	10	95%	0	29-Apr-16 A	13-Mar-17	7
SS-1550	MOBILIZATION	7	100%	0	12-May-16 A	23-May-16 A	
SS-1020	LETTER TO CITY - START DATE 5/16/16	0	100%	0	16-May-16 A	16-May-16 A	
SS-1830	MOLD REMEDIATION AND REMOVAL OF 1ST FLR & 2ND FLR SUB FLOOR	15	100%	0	23-May-16 A	20-Jun-16 A	
SS-1880	TENT & FUMIGATE	5	100%	0	21-Jun-16 A	23-Jun-16 A	
SUBMITTALS							
SUBMIT							
SS-1080	CAST IN PLACE CONCRETE - SUBMIT	46	100%	0	29-Apr-16 A	01-Jul-16 A	
SS-1090	CONCRETE UNIT MASONRY - SUBMIT	46	100%	0	29-Apr-16 A	16-Aug-16 A	
SS-1120	ROUGH CARPENTRY - SUBMIT	51	100%	0	02-May-16 A	27-Jan-17 A	
SS-1180	WOOD DOORS - SUBMIT	45	100%	0	02-May-16 A	06-Jan-17 A	
SS-1190	ALUMINUM WINDOWS - SUBMIT	51	100%	0	02-May-16 A	18-Nov-16 A	
SS-1210	PORCELAIN/CERAMIC TILE - SUBMIT	55	100%	0	02-May-16 A	20-Feb-17 A	
SS-1220	RESILIENT TILE FLOORING - SUBMIT	61	100%	0	02-May-16 A	20-Feb-17 A	
SS-1280	HVAC EQUIPMENT - SUBMIT	31	100%	0	06-Jun-16 A	13-Jun-16 A	
SS-1050	WATER SYSTEMS - SUBMIT	42	100%	0	18-Jul-16 A	22-Jul-16 A	
SS-1270	PLUMBING FIXTURES - SUBMIT	56	100%	0	18-Jul-16 A	22-Jul-16 A	

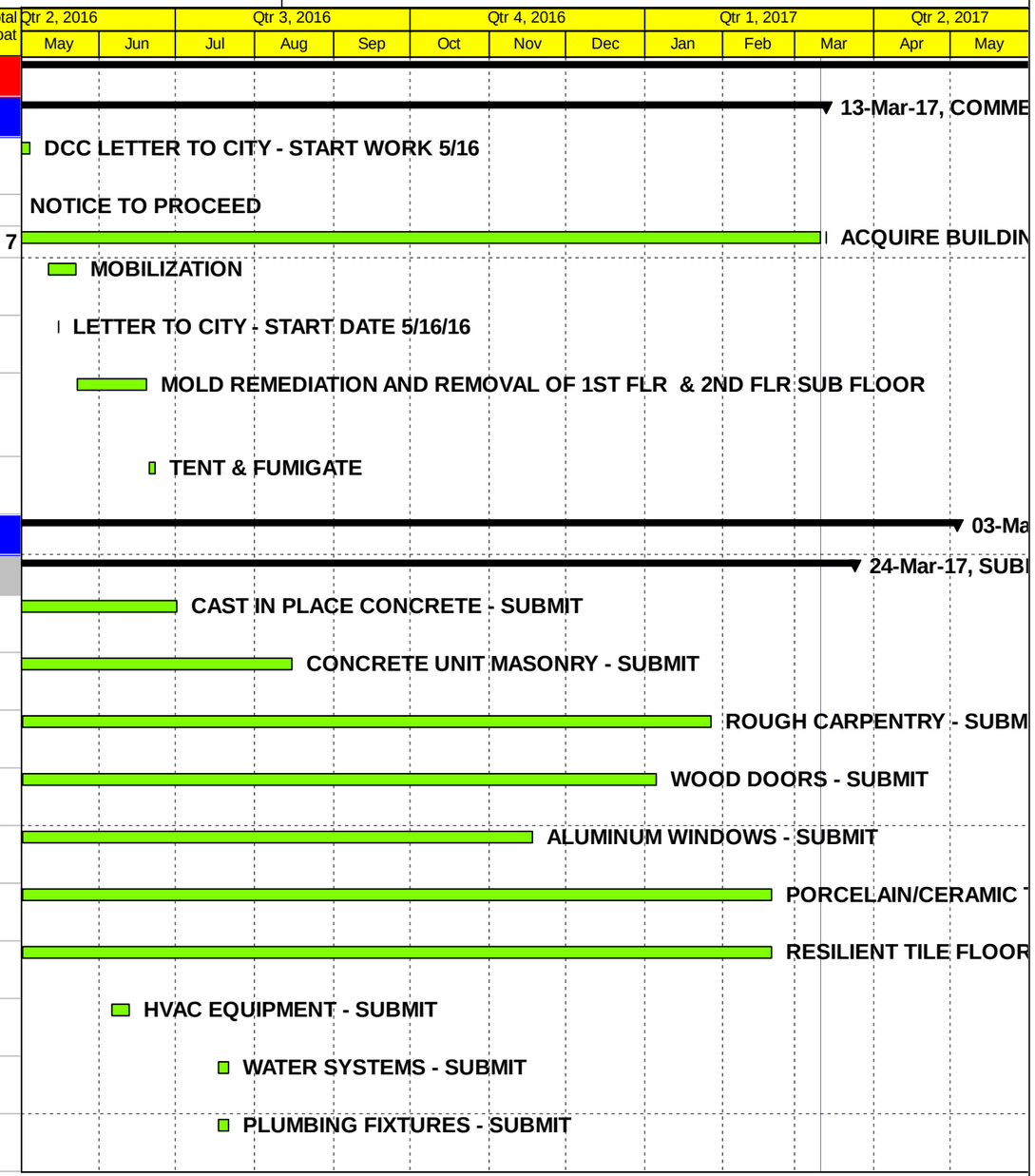

Critical Remaining Work ▼▬▬▼ Summary
Remaining Work ◆ ◆ Milestone

1 BASELINE SCHEDULE

1
BASLINE SCHEDULE - BY AREA

Activity ID	Activity Name	Origl Dur	Activity % Complete	Rem Dur	Start	Finish	Total Float
SS-1200	GYPSUM DRYWALL SYSTEMS - SUBMIT	41	100%	0	10-Aug-16 A	12-Aug-16 A	
SS-1070	IRRIGATION SYSTEM - SUBMIT	51	100%	0	14-Sep-16 A	15-Sep-16 A	
SS-1260	FIRE PROTECTION SYSTEM - SUBMIT	40	100%	0	28-Sep-16 A	29-Sep-16 A	
SS-1040	ASPHALTIC CONCRETE PAVING - SUBMIT	56	82.14%	10	03-Oct-16 A	24-Mar-17	17
SS-1130	BUILDING INSULATION - SUBMIT	4	100%	0	06-Oct-16 A	12-Dec-16 A	
SS-1170	METAL DOORS AND FRAMES - SUBMIT	51	100%	0	07-Oct-16 A	06-Jan-17 A	
SS-1160	SEALANTS, CAULKING AND SEALS - SUBMIT	41	100%	0	07-Nov-16 A	18-Nov-16 A	
APPROVE							
SS-1310	WATER SYSTEMS - APPROVE	10	100%	0	22-Mar-16 A	29-Aug-16 A	
SS-1540	HVAC EQUIPMENT - APPROVE	10	100%	0	13-Jun-16 A	15-Jun-16 A	
SS-1340	CAST IN PLACE CONCRETE - APPROVE	10	100%	0	05-Jul-16 A	27-Jul-16 A	
SS-1530	PLUMBING FIXTURES - APPROVE	10	100%	0	22-Jul-16 A	09-Aug-16 A	
SS-1520	FIRE PROTECTION SYSTEM - APPROVE	10	100%	0	29-Jul-16 A	11-Aug-16 A	
SS-1460	GYPSUM DRYWALL SYSTEMS - APPROVE	10	100%	0	12-Aug-16 A	23-Aug-16 A	
SS-1350	CONCRETE UNIT MASONRY - APPROVE	10	100%	0	16-Aug-16 A	26-Aug-16 A	
SS-1330	IRRIGATION SYSTEM - APPROVE	10	100%	0	15-Sep-16 A	19-Oct-16 A	
SS-1450	ALUMINUM WINDOWS - APPROVE	10	100%	0	18-Nov-16 A	22-Nov-16 A	
SS-1420	SEALANTS, CAULKING AND SEALS - APPROVE	10	100%	0	19-Nov-16 A	22-Nov-16 A	
SS-1390	BUILDING INSULATION - APPROVE	10	100%	0	12-Dec-16 A	15-Dec-16 A	
SS-1430	METAL DOORS AND FRAMES - APPROVE	10	90%	1	06-Jan-17 A	13-Mar-17	41

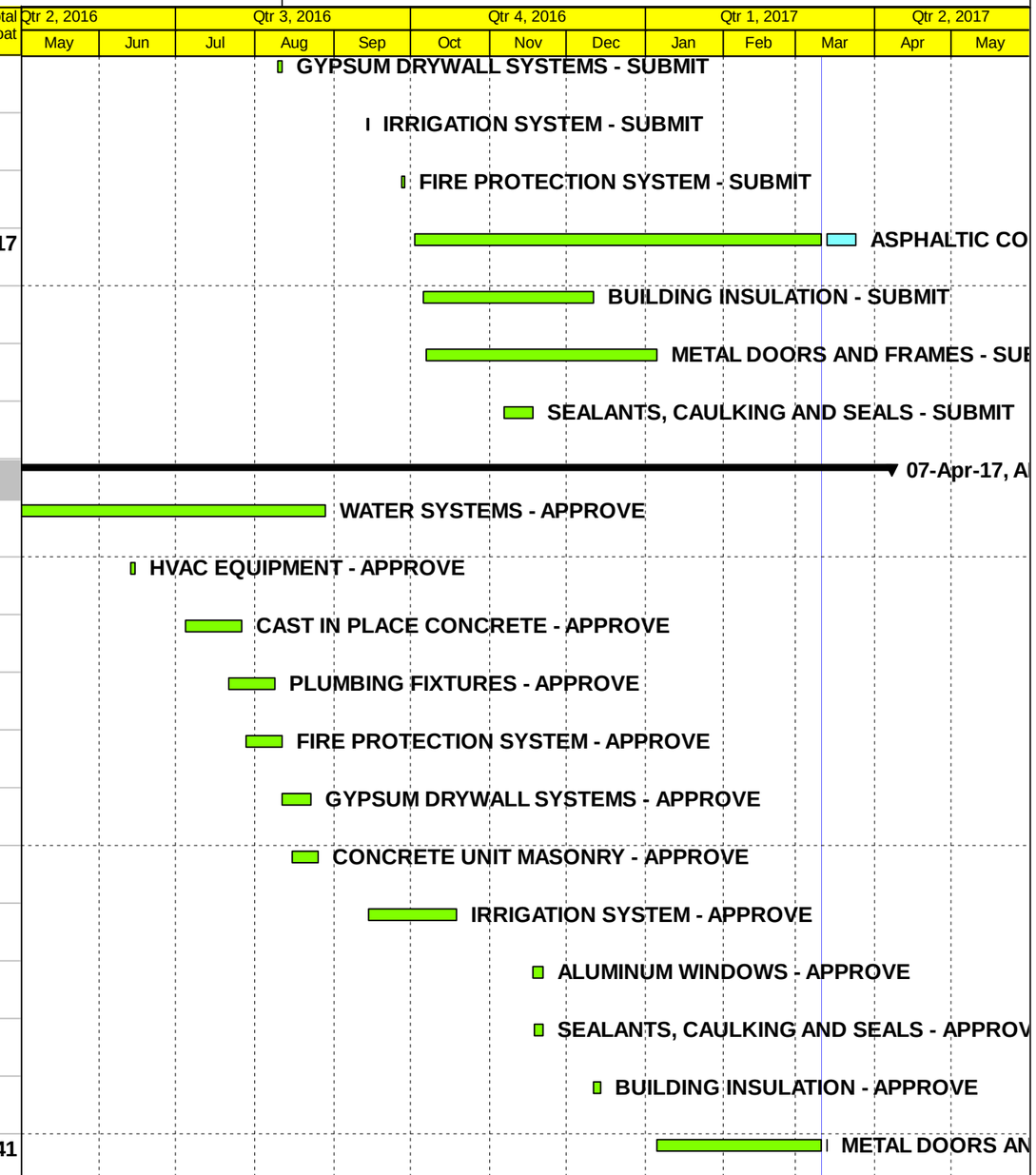

SOUTH SIDE SCHOOL

DD 11-Mar-17
Dipompeo Construction Corp

16-Mar-17

Activity ID	Activity Name	Origl Dur	Activity % Complete	Rem Dur	Start	Finish	Total Float
SS-1440	WOOD DOORS - APPROVE	10	100%	0	06-Jan-17 A	11-Jan-17 A	
SS-1380	ROUGH CARPENTRY - APPROVE	10	100%	0	27-Jan-17 A	06-Feb-17 A	
SS-1470	PORCELAIN/CERAMIC TILE - APPROVE	10	70%	3	21-Feb-17 A	15-Mar-17	1
SS-1480	RESILIENT TILE FLOORING - APPROVE	10	50%	5	21-Feb-17 A	17-Mar-17	24
SS-1300	ASPHALTIC CONCRETE PAVING - APPROVE	10	0%	10	27-Mar-17	07-Apr-17	17
DELIVER							
SS-1610	CAST IN PLACE CONCRETE - FAB/DEL	5	100%	0	27-Sep-16 A	06-Jan-17 A	
SS-1600	IRRIGATION SYSTEM - FAB/DEL	30	20%	24	19-Oct-16 A	13-Apr-17	18
SS-1790	FIRE PROTECTION SYSTEM - FAB/DEL	4	100%	0	19-Oct-16 A	14-Dec-16 A	
SS-1620	CONCRETE UNIT MASONRY - FAB/DEL	5	100%	0	07-Nov-16 A	18-Nov-16 A	
SS-1650	ROUGH CARPENTRY - FAB/DEL	5	50%	3	07-Nov-16 A	15-Mar-17	54
SS-1580	WATER SYSTEMS - FAB/DEL	20	100%	0	22-Nov-16 A	16-Dec-16 A	
SS-1690	SEALANTS, CAULKING AND SEALS - FAB/DEL	10	100%	0	23-Nov-16 A	13-Dec-16 A	
SS-1720	ALUMINUM WINDOWS - FAB/DEL	35	100%	0	23-Nov-16 A	08-Mar-17 A	
SS-1810	HVAC EQUIPMENT - FAB/DEL	20	100%	0	28-Nov-16 A	13-Jan-17 A	
SS-1730	GYPSUM DRYWALL SYSTEMS - FAB/DEL	5	100%	0	12-Dec-16 A	20-Dec-16 A	
SS-1700	METAL DOORS AND FRAMES - FAB/DEL	30	50%	15	06-Jan-17 A	03-Apr-17	41
SS-1710	WOOD DOORS - FAB/DEL	35	30%	25	06-Jan-17 A	14-Apr-17	14
SS-1660	BUILDING INSULATION - FAB/DEL	5	0%	5	16-Jan-17 A	17-Mar-17	12
SS-1800	PLUMBING FIXTURES - FAB/DEL	15	0%	15	13-Mar-17	31-Mar-17	32

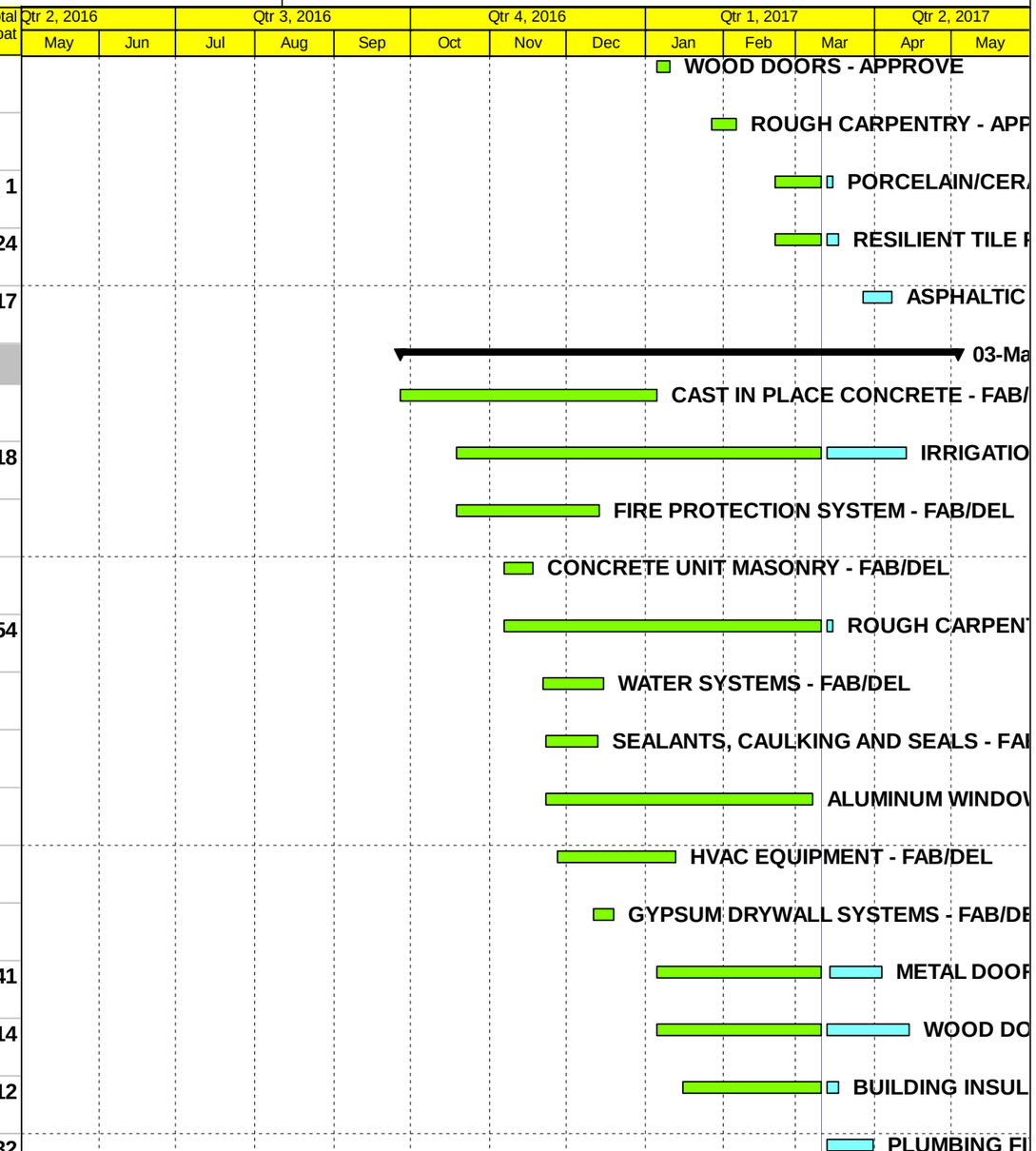

Critical Remaining Work ▼ Summary
Remaining Work ◆ Milestone

3 BASELINE SCHEDULE

3
BASLINE SCHEDULE - BY AREA

Activity ID	Activity Name	Origl Dur	Activity % Complete	Rem Dur	Start	Finish	Total Float
SS-1740	PORCELAIN/CERAMIC TILE - FAB/DEL	35	0%	35	16-Mar-17	03-May-17	1
SS-1750	RESILIENT TILE FLOORING - FAB/DEL	20	0%	20	20-Mar-17	14-Apr-17	24
SS-1570	ASPHALTIC CONCRETE PAVING - FAB/DEL	1	0%	1	10-Apr-17	10-Apr-17	17
BLDG RENOVATION							
CHANGES / DELAYS / DISRUPTIONS							
PR 1 - REPLACE DOMESTIC& FIRE WATER / NEW PARAPET CAP							
SS-3231	CITY ISSUED PR#01 REQUESTING PROPOSAL DOMESTIC & FIRE WATER SERVICE / COPING CAP @ PARAPET WALLS	5	100%	0	20-May-16 A	20-May-16 A	
SS-3232	DCC SUBMITS RCO 3RRR - NEW DOMESTIC & FIRE WATER, NEW COPING CAP	1	100%	0	31-Aug-16 A	31-Aug-16 A	
SS-3233	CITY APPROVE - RCO 3RRR CO4 - DOMESTIC & FIRE WATER SERVICE - TE - 35 Days	34	100%	0	01-Sep-16 A	05-Oct-16 A	
REPLACE PLYWOOD SUB FLOORING							
SS-3240	RFI 27 - EXISTING PLYWOOD GLUED DOWN / NAILING SPECIFIED	5	100%	0	31-May-16 A	07-Jun-16 A	
SS-3241	CITY ISSUED PR#002 - PROVIDE GLUE & RING SHANK NAILS	5	100%	0	07-Jun-16 A	07-Jun-16 A	
SS-3242	RFI 84 RE: PR9 - ADD'L PLYWOOD REQUIRED	7	100%	0	19-Aug-16 A	26-Aug-16 A	
SS-3243	DCC - DCC SUBMIT RCO 004RR GLUE & RING SHANK NAILS	1	100%	0	31-Aug-16 A	31-Aug-16 A	
SS-3244	CITY APPROVE RCO 04RR - GLUE AND RING SHANK NAILS	5	100%	0	01-Sep-16 A	05-Oct-16 A	
SS-3304	RFI 90 RE LEAKING WINDOWS	5	100%	0	08-Oct-16 A	05-Jan-17 A	
CONDITION OF WOOD FLOORING							
SS-3201	RFI 29 - CONDITION OF EXISTING WOOD FLOORING	7	100%	0	01-Jun-16 A	08-Jun-16 A	

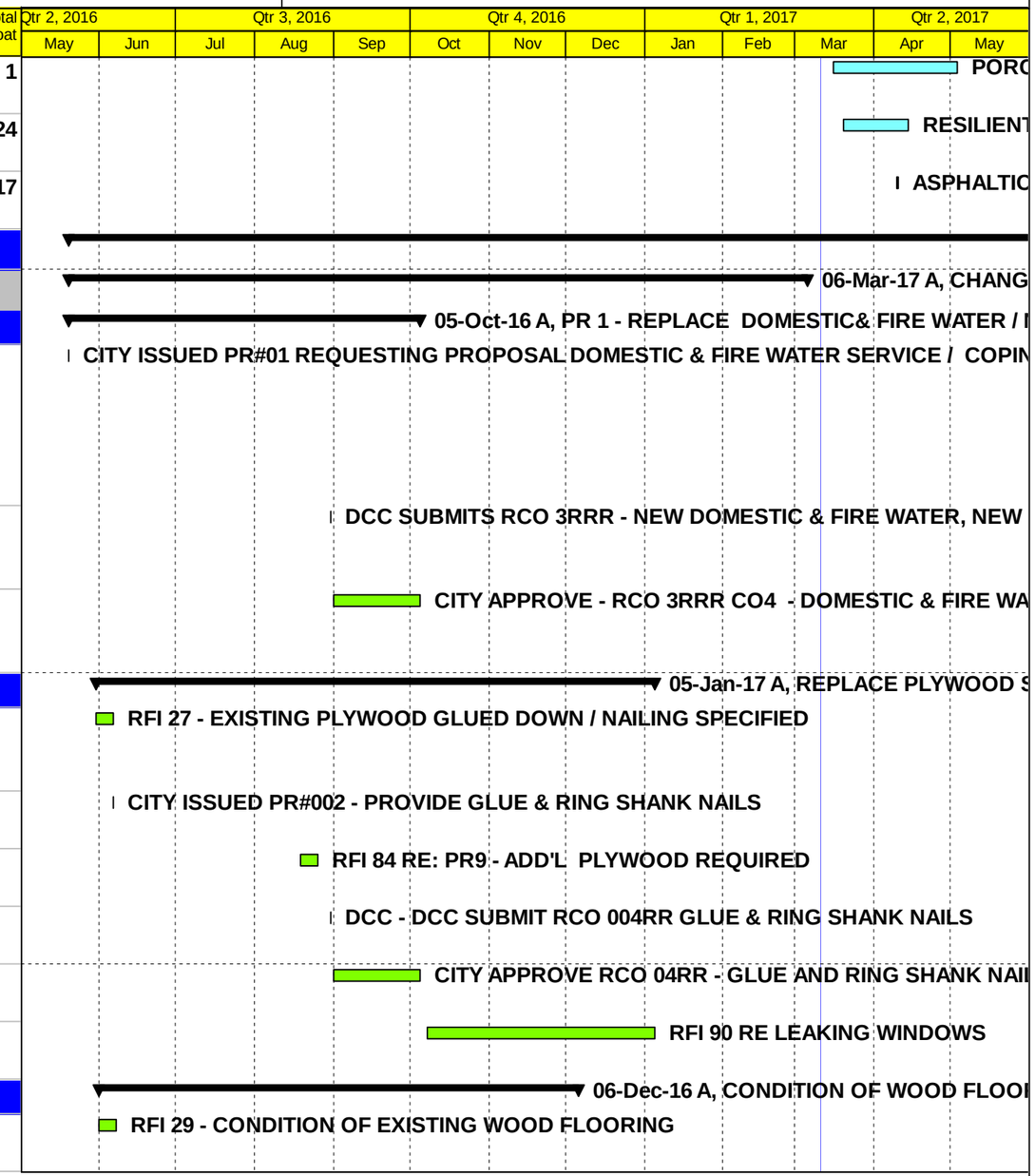

Critical Remaining Work ▼ Summary
Remaining Work ◆ Milestone

Activity ID	Activity Name	Origl Dur	Activity % Complete	Rem Dur	Start	Finish	Total Float
SS-3202	CITY ISSUES PR#9 - REFURBISH SALAVAGED WOOD FLOORING	2	100%	0	09-Jun-16 A	08-Aug-16 A	
SS-3204	DCC PRICING - RCO 1 - MILLING WOOD FLOORING - SUBMIT	41	100%	0	01-Sep-16 A	06-Dec-16 A	
SS-3250	CITY APPROVE - RCO 1 MILLING WOOD FLOORING - APPROVE	10	100%	0	06-Dec-16 A	06-Dec-16 A	
ROOF LEAKS . REPAIRS							
SS-3211	RFI 15 - ROOF LEAKS / BUBBLING ROOF (NON RESPONSIVE)	2	100%	0	24-May-16 A	31-May-16 A	
SS-3212	RFI 20 - CITY ROOFER NEEDS TO REPAIR LEAKS (NON RESPONSIVE)	5	100%	0	27-May-16 A	06-Jun-16 A	
SS-3221	OWNER EMAIL - REQUEST PROPOSAL	5	100%	0	09-Jun-16 A	27-Jun-16 A	
SS-3222	RCO 02R - DCC PRICE & SUBMIT ROOF REPAIRS (TE 11 Days)	5	100%	0	10-Jun-16 A	27-Jun-16 A	
SS-3223	CITY APPROVE - RCO 02R - REPAIR ROOF LEAKS - APPROVE	0	100%	0	28-Jun-16 A	28-Jun-16 A	
WINDOW CHANGES							
SS-3251	RFI 14 - RE: LEAKING WINDOWS	7	100%	0	24-May-16 A	31-May-16 A	
SS-3251R	RFI 14R Re: LEAKING WINDOWS	5	100%	0	01-Jun-16 A	08-Jun-16 A	
SS-3252	CITY EMAIL REQUESTING PROPOSAL - REMOVE (3) WINDOWS FOR INSPECTION	1	100%	0	27-Jun-16 A	27-Jun-16 A	
SS-3253	DCC SUBMIT - RCO6 - REMOVE 3 WINDOWS	1	100%	0	27-Jun-16 A	27-Jun-16 A	
SS-3254	CITY APPROVE RCO6 (CO3)	1	100%	0	28-Jun-16 A	28-Jun-16 A	
SS-3256	RFI 57 - PERMIT REVISION REQUIRED - REMOVE & REINSTALL WINDOWS	9	100%	0	28-Jun-16 A	07-Jul-16 A	
SS-3257	CITY ISSUES PR#10 - CAULK & INSTALL Windows	1	100%	0	19-Aug-16 A	19-Aug-16 A	
SS-3258	DCC SUBMIT RCO 32 - REMOVE / REINSTALL / CAULK WINDOWS ,	45	100%	0	20-Aug-16 A	04-Oct-16 A	
CC-3259	CITY APPROVE - RCO 32	10	100%	0	05-Oct-16 A	16-Nov-16 A	

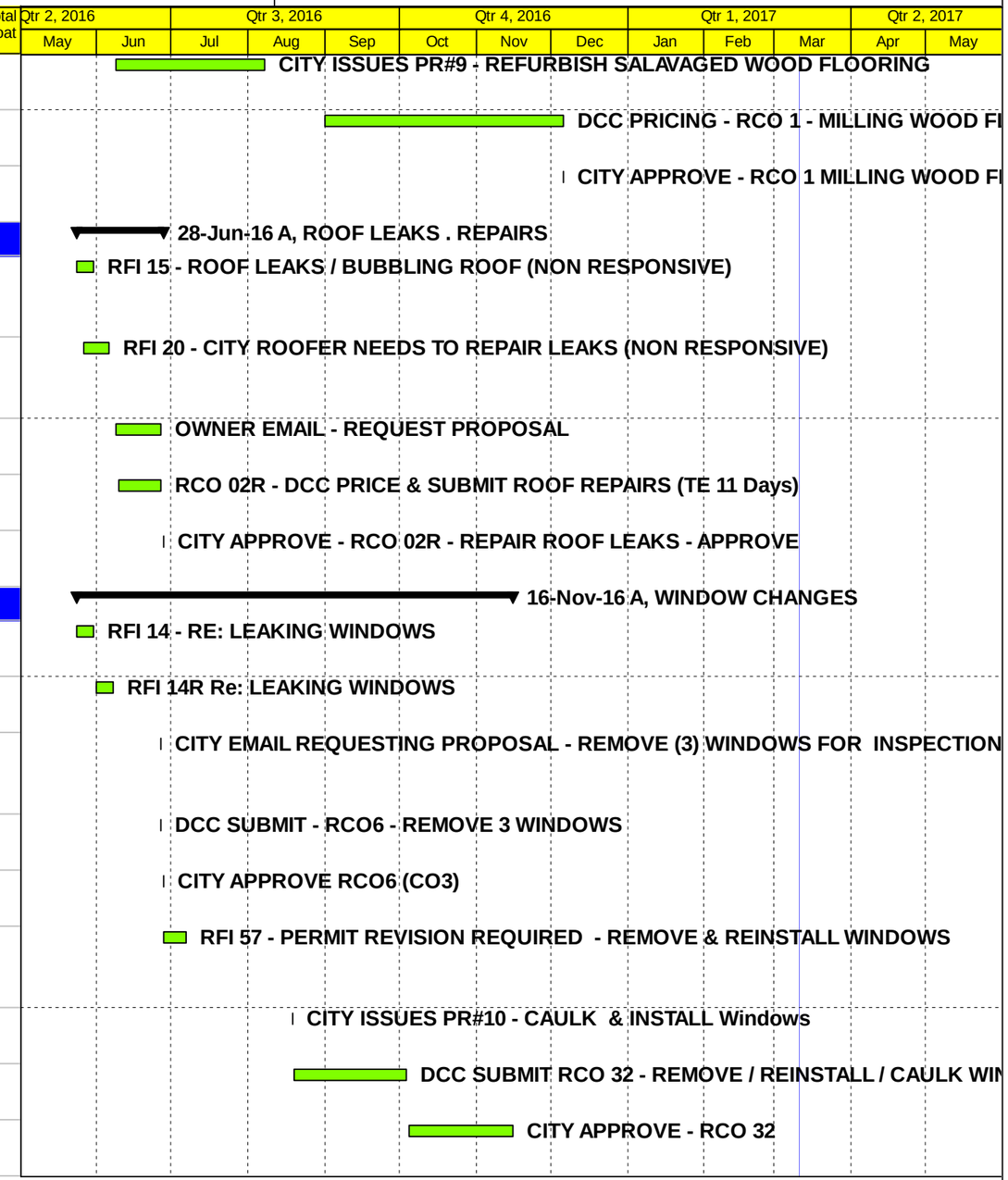

Critical Remaining Work ▼ Summary
Remaining Work ◆ Milestone

Activity ID	Activity Name	Origl Dur	Activity % Complete	Rem Dur	Start	Finish	Total Float
ROOF REPLACEMENT							
SS-3120	RCO 26RR - NEW TPO SINGLE PLY ROOF - SUBMIT	1	100%	0	31-Aug-16 A	31-Aug-16 A	
SS-3150	RCO 26RR - NEW TPO SINGLE PLY ROOF - APPROVE	3	100%	0	21-Sep-16 A	05-Oct-16 A	
FPL CONDUITS							
SS-3279	RFI 76 - NO EXISTING CONDUITS for FPL	5	100%	0	18-Aug-16 A	18-Aug-16 A	
SS-3282	CITY ISSUES PR#8 - DCC TO INSTALL NEW FEEDER CONDUITS	5	100%	0	18-Aug-16 A	18-Aug-16 A	
SS-3283	DCC PRICING COR 31R INSTALL FPL FEEDER CONDUIT	12	100%	0	19-Aug-16 A	31-Aug-16 A	
SS-3284	DCC APPROVED TO INSTALL	10	100%	0	01-Sep-16 A	05-Oct-16 A	
ELECTRICAL CHANGES							
SS-3790	RFI 78 - RE CCTV CONDUITS	36	100%	0	11-Aug-16 A	16-Sep-16 A	
SS-3900	RFI 88 - RE INTERCOM	15	100%	0	01-Sep-16 A	16-Sep-16 A	
SS-3910	RFI - CCTV BACKBOARD / CONDUITS	15	100%	0	01-Sep-16 A	16-Sep-16 A	
SS-3901	DCC WAITING FOR REVISED INTERCOM DWGS	44	100%	0	08-Sep-16 A	01-Dec-16 A	
SS-3911	DCC WAITING FOR REVISED CCTV DWGS	36	100%	0	17-Sep-16 A	01-Dec-16 A	
MISCELLANEOUS CHANGES							
SS-3273	DCC SUBMIT - RCO 12 - REMOVE TREES & CONC, CONC FOOTING @ SHUFFLEBOARD - SUBMIT	2	100%	0	07-Sep-16 A	15-Sep-16 A	
SS-3272	CITY ISSUE PR#11 - REMOVE TREES & CONC FTG	5	100%	0	07-Sep-16 A	07-Sep-16 A	
SS-3274	CITY APPROVE - RCO 12 - REMOVE TREES & CONC, CONC FOOTING @ SHUFFLEBOARD - APPROVED CO 5	60	100%	0	16-Sep-16 A	16-Nov-16 A	

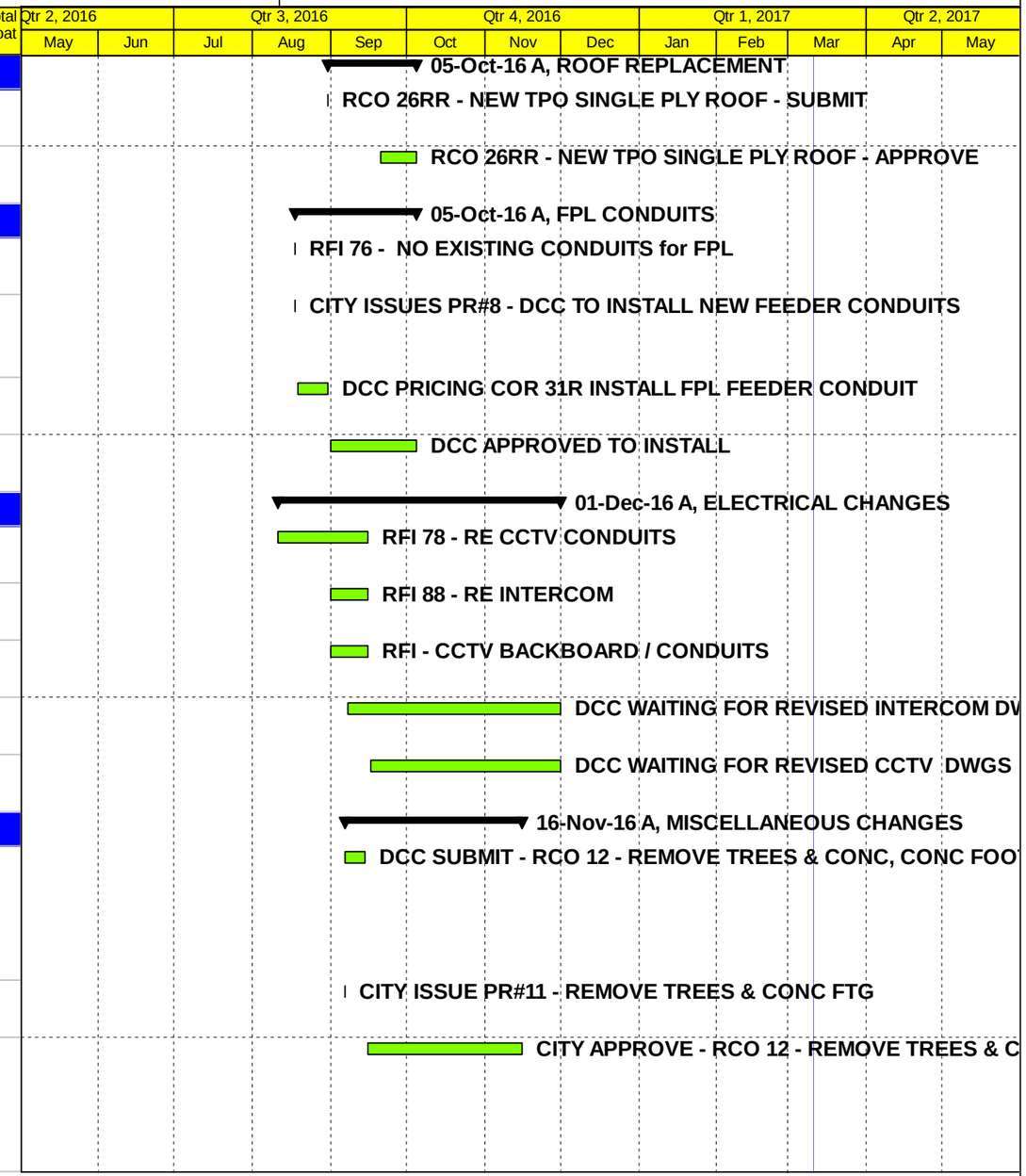

Critical Remaining Work ▼ Summary
Remaining Work ◆ Milestone

Activity ID	Activity Name	Origl Dur	Activity % Complete	Rem Dur	Start	Finish	Total Float
PR12 & PR13 - ELEC SYS CHANGES & VARIOUS REVISIONS							
SS-3400	REVISED DRAWINGS - ISSUED - PR#12 & PR#13 - ELEC SYSTEMS & VARIOUS CHANGES	5	100%	0	19-Dec-16 A	19-Dec-16 A	
SS-3401	DCC PRICING PR13 / RCO 45R - ELEC SYS CONDUILTS	24	100%	0	20-Dec-16 A	23-Jan-17 A	
SS-3402	DCC PRICING PR12 / RCO38. RCO41, RCO44, RCO49 - VARIOUS CHANGES	5	100%	0	20-Dec-16 A	27-Jan-17 A	
SS-3403	CITY APPROVE - PR12	27	100%	0	16-Jan-17 A	06-Mar-17 A	
SS-3404	CITY APPROVE - PR13 / RCO 45R	21	100%	0	24-Jan-17 A	06-Mar-17 A	
TIME EXTENSIONS APPROVED - 224 CAL DAYS							
TE-001	RCO 02 - TIME EXTENSION APPROVED - CO 3 - ROOF LEAK REPAIRS - 11 CAL DAYS	11	100%	0	28-Jun-16 A	28-Jun-16 A	
TE-002	RCO 03RR - TIME EXTENSION APPROVED - CO 4 - WATER SERVICE - 35 CAL DAYS	35	100%	0	05-Oct-16 A	05-Oct-16 A	
TE-003	RCO 07R TERMITE TREATMENT UNDER BLDG - CO 4 - 3 CAL DAYS	3	100%	0	05-Oct-16 A	05-Oct-16 A	
TE-004	RCO 13R - MOISTURE TEST EXISTING ROOF - CO 4 - 2 CAL DAYS	2	100%	0	05-Oct-16 A	05-Oct-16 A	
TE-005	RCO - REPLACE EXISTING ROOF - CO 4 - 28 CAL DAYS	28	100%	0	05-Oct-16 A	05-Oct-16 A	
TE-006	RCO 32 - PR18 - APPROVED TIME EXTENSION 80 CAL DAY	80	100%	0	16-Nov-16 A	16-Nov-16 A	
TE-007	CO6 - TIME EXTENSION - PR12, PR13 - 65 CAL DAYS	65	100%	0	02-Feb-17 A	06-Mar-17 A	
STRUCTURE							
1ST & 2ND FLOOR							
SS-1890	SELECTIVE DEMOLITION - 1ST FLR & 2ND FLR	10	100%	0	24-May-16 A	26-May-16 A	
SS-1900	MEP DEMOLITION - 1ST FLR	10	100%	0	24-May-16 A	14-Jul-16 A	
SS-1910	MEP DEMOLITION - 2ND FLR	5	100%	0	24-May-16 A	14-Jul-16 A	

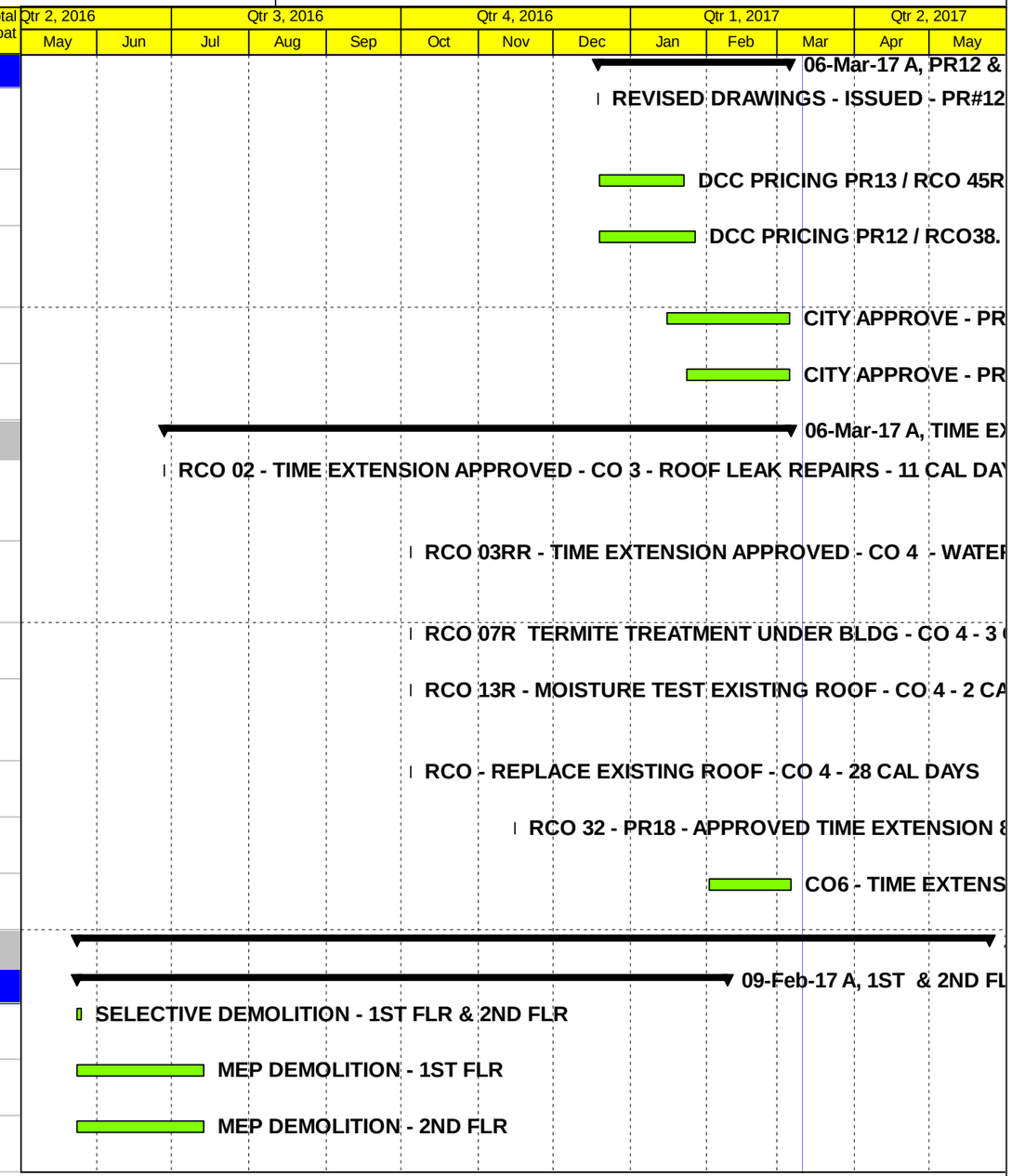

Critical Remaining Work ▼ Summary
Remaining Work ◆ Milestone

Activity ID	Activity Name	Origl Dur	Activity % Complete	Rem Dur	Start	Finish	Total Float
SS-1970	INSTALL WOOD SUB FLOOR FRAMING . DECK - 1ST FLR & 2ND FLR	5	100%	0	05-Oct-16 A	09-Feb-17 A	
ROOF							
SS-3180	ROOF LEAKS DISCOVERED	1	100%	0	28-May-16 A	28-May-16 A	
SS-3190	REPAIR ROOF LEAKS - RCO2R/OCO3	5	100%	0	18-Jul-16 A	27-Jul-16 A	
SS-3050	ELEVATOR - TESTING & FINAL INSPECTIONS - 1ST FLR	3	65%	3	12-Nov-16 A	25-May-17	13
SS-1990	BITUMINOUS ROOF @ CANOPIES	10	0%	10	13-Mar-17	24-Mar-17	7
SS-2190	REMOVE / INSTALL NEW GUTTERS & DS - ROOF - AREA	10	0%	10	13-Mar-17	24-Mar-17	47
SS-3170	RCO 26RR - NEW ROOF OVER OLD ROOF & NEW COPING CAPS	20	0%	20	13-Mar-17	07-Apr-17	12
SS-2350	CAULKING & SEALING - ROOF	10	0%	10	27-Mar-17	07-Apr-17	47
EXTERIOR							
SS-2030	SELECTIVE DEMO - EXT WALLS	5	100%	0	06-Sep-16 A	06-Sep-16 A	
SS-2070	DEMO - MODIFY EXISTING OPENINGS	10	100%	0	06-Sep-16 A	06-Sep-16 A	
SS-1920	DEMO EXTERIOR FOR WEST SIDE STAIRS	5	100%	0	16-Sep-16 A	20-Sep-16 A	
SS-2020	CONC FOUNDATIONS @ WEST SIDE STAIRS	6	100%	0	04-Oct-16 A	26-Oct-16 A	
SS-2240	F/R/P CONC WEST SIDE STAIRS	8	100%	0	26-Oct-16 A	11-Jan-17 A	
SS-2360	F/R/P CONC WEST SIDE HC RAMP	5	100%	0	26-Oct-16 A	11-Jan-17 A	
SS-2150	EXT STUDS ./ BLOCKING	5	100%	0	27-Oct-16 A	01-Nov-16 A	
SS-2250	STUCCO	15	0%	5	28-Oct-16 A	20-Mar-17	11
SS-3200	REINSTALL WINDOWS - RCO 32 - 1ST FLR	20	100%	0	21-Nov-16 A	23-Nov-16 A	
SS-3210	REINSTALL WINDOWS - 2ND FLR	20	100%	0	21-Nov-16 A	23-Nov-16 A	

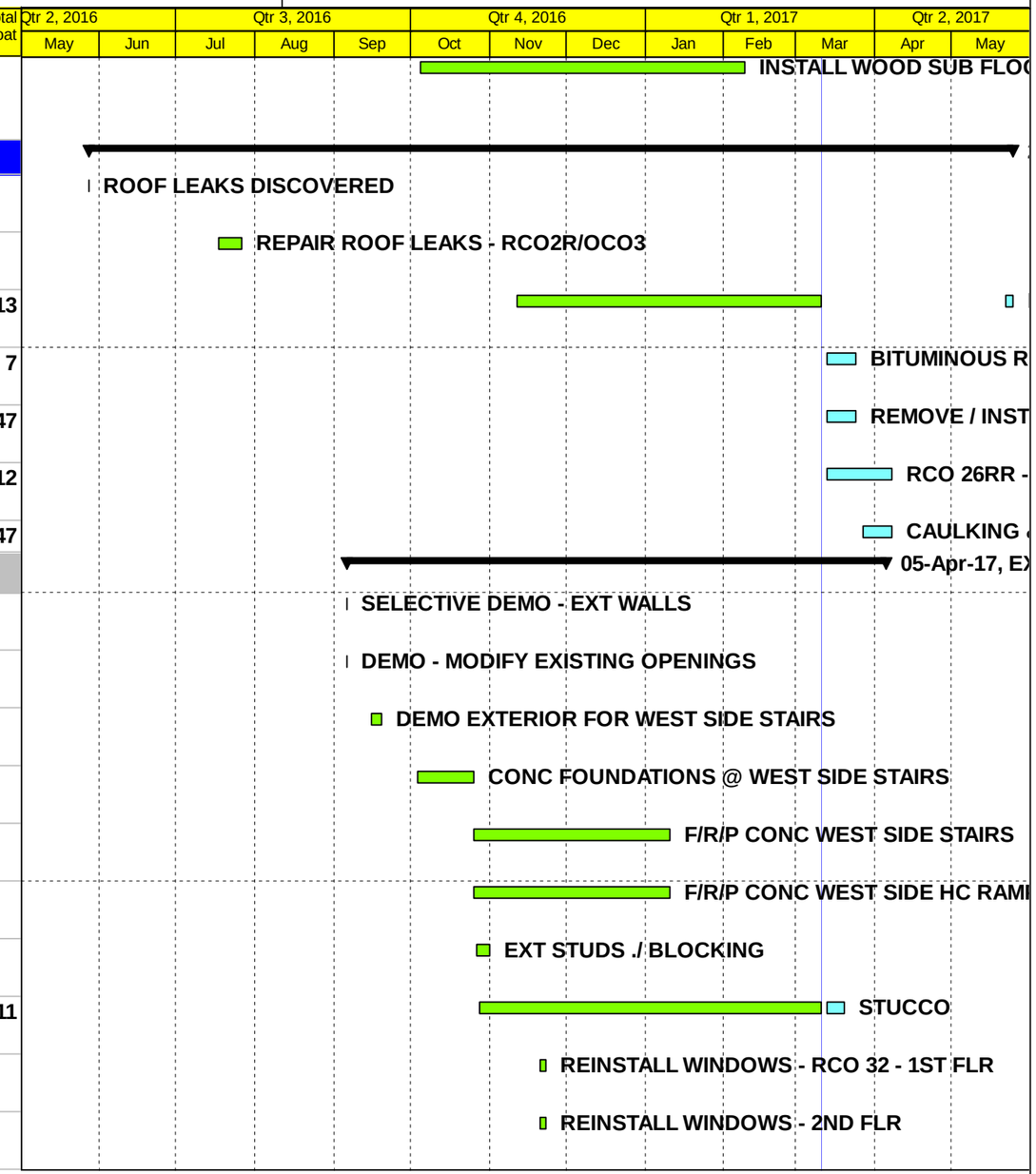

Critical Remaining Work ▼ Summary
Remaining Work ◆ Milestone

Activity ID	Activity Name	Origl Dur	Activity % Complete	Rem Dur	Start	Finish	Total Float
SS-2460	ELEC - EXT LIGHT FIXTURES	5	45%	5	22-Nov-16 A	27-Mar-17	53
SS-3261	RCO 32 CAULK WINDOWS- 1ST FLR	10	100%	0	22-Nov-16 A	13-Dec-16 A	
SS-2140	CMU WALLS @ W SIDE STAIRS	5	100%	0	06-Dec-16 A	09-Dec-16 A	
SS-3220	WATERPROOF / REPLACE STUCCO	5	100%	0	07-Dec-16 A	05-Jan-17 A	
SS-2510	JOINT SEALANTS	5	90%	0	12-Dec-16 A	27-Mar-17	53
SS-3269	RCO 32 CAULK WINDOWS- 2ND FLR	0	100%	0	16-Dec-16 A	05-Jan-17 A	
SS-3230	WATERPROOF REAR CONC STAIRS	5	100%	0	27-Dec-16 A	17-Jan-17 A	
SS-2390	INSTALL / WINDOWS STOREFRONT	5	100%	0	21-Feb-17 A	08-Mar-17 A	
SS-2580	PAINTING - EXTERIOR	0	0%	0	27-Mar-17	27-Mar-17	53
SS-2620	ALUM HANDRAILS	3	0%	3	31-Mar-17	05-Apr-17	49
ROUGH IN							
1ST FLOOR							
SS-2010	INSTALL DUCTWORK - 1ST FLR	12	90%	1	12-Jul-16 A	17-Mar-17	4
SS-2000	INSTALL ELEC ROUGH - WALLS - 1ST FLR	12	60%	2	11-Aug-16 A	23-Mar-17	0
SS-2230	ELEC F/A & SYSTEMS ROUGH - 1ST FLR	10	80%	2	11-Aug-16 A	23-Mar-17	0
SS-2080	INSTALL PLUMB R-I - WALLS - 1ST FLR	12	100%	0	15-Aug-16 A	19-Dec-16 A	
SS-2160	INSTALL HVAC EQUIP PIPING - 1ST FLR	17	95%	1	04-Oct-16 A	28-Mar-17	4
SS-2060	INSTALL FIRE SPRKLR R-I - 1ST FLR	12	100%	0	26-Oct-16 A	08-Nov-16 A	
SS-2040	INSTALL HVAC EQUIP - 1ST FLR	15	70%	5	06-Dec-16 A	31-Mar-17	4
SS-2420	MEP ROUGH INSPECTIONS - 1ST FLR	3	50%	2	06-Dec-16 A	04-Apr-17	0
SS-2300	INSTALL PLUMBING INSULATION - 1ST FLR	3	50%	1	12-Dec-16 A	30-Mar-17	4

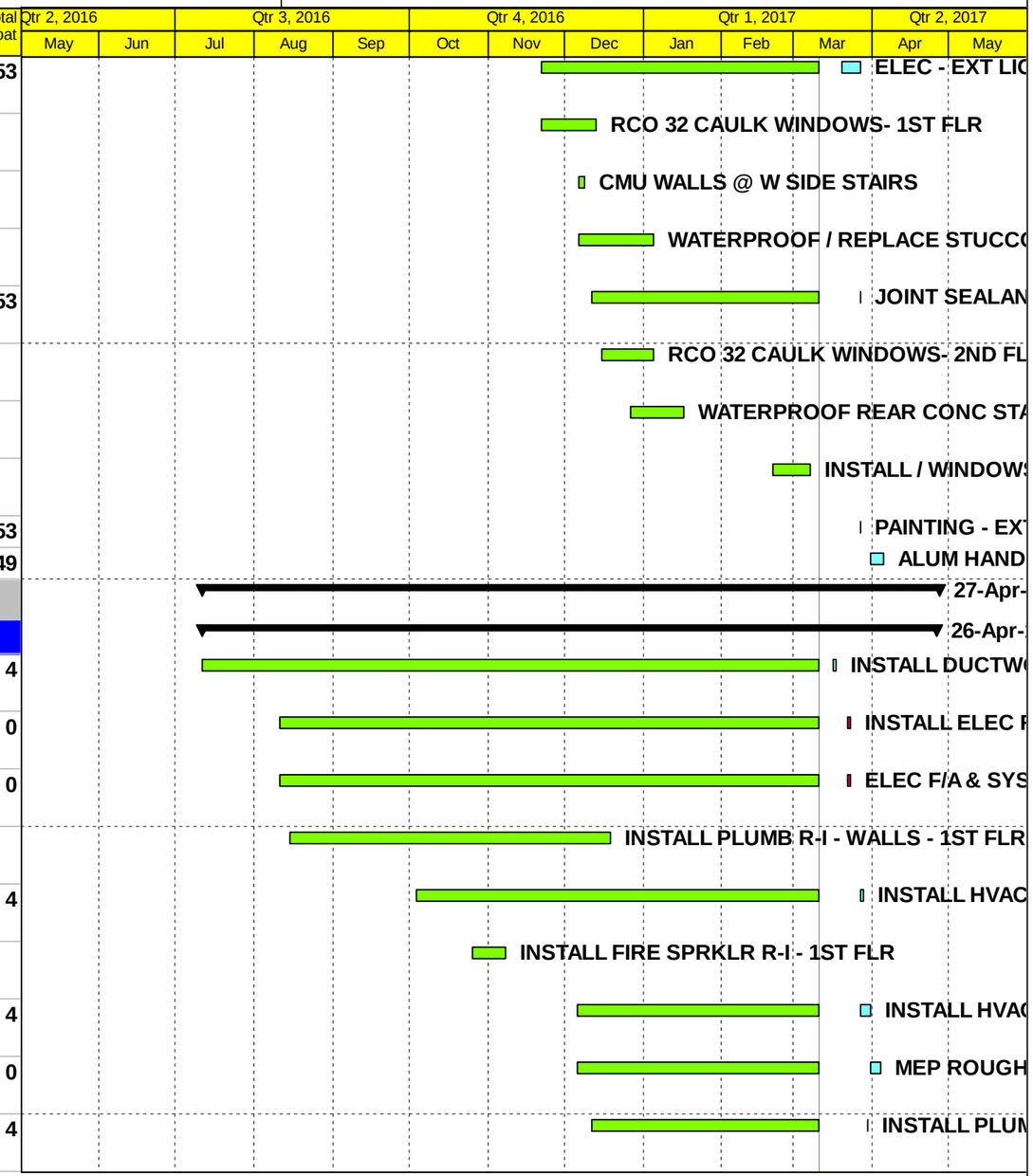

Actual Work | Critical Remaining Work | Summary
Remaining Work | Milestone

SOUTH SIDE SCHOOL

DD 11-Mar-17
Dipompeo Construction Corp

16-Mar-17

Activity ID	Activity Name	Origl Dur	Activity % Complete	Rem Dur	Start	Finish	Total Float
SS-2230.2	INSTALL CCTV CONDUITS TO POLE - WEST PARKING LOT	3	100%	0	19-Dec-16 A	21-Dec-16 A	
SS-1930.4	INSTALL / MODIFY STRUCTURAL FRAMING FOR SHOWERS	2	100%	0	11-Jan-17 A	12-Jan-17 A	
SS-2320	INSTALL BLDG INSULATION - 1ST FLR	5	25%	4	16-Jan-17 A	04-Apr-17	4
SS-1930	INSTALL INT METAL FRAMING - 1ST FLR	10	25%	1	24-Jan-17 A	22-Mar-17	0
SS-2130	WOOD STAIRS - 1ST FLR	10	50%	5	27-Feb-17 A	29-Mar-17	4
SS-2230.6	INSTALL REVISED DATA CONDUITS ROUGH TO NEW IT ROOM - 1ST FLOOR	14	40%	8	27-Feb-17 A	03-Apr-17	4
SS-2230.1	INSTALL REVISED CCTV CONDUITS ROUGH - 1ST FLOOR	12	30%	8	01-Mar-17 A	03-Apr-17	0
SS-2230.3	INSTALL REVISED CATV CONDUITS ROUGH - 1ST FLOOR	12	45%	7	01-Mar-17 A	30-Mar-17	0
SS-1930.3	FRAME / BOX OUT RECESS FOR NEW AC CEILING CASSETTES - 1ST FLOOR	5	100%	0	01-Mar-17 A	10-Mar-17 A	
SS-2230.5	INSTALL CARD ACCESS SYS CONDUIT ROUGH - 1ST FLOOR	14	10%	13	01-Mar-17 A	07-Apr-17	0
SS-1930.2	REVISED CEILING FRAMING -1ST FLR	5	20%	4	01-Mar-17 A	28-Mar-17	4
SS-2230.4	INSTALL SECURITY CONDUITS ROUGH - 1ST FLOOR	12	30%	8	10-Mar-17 A	03-Apr-17	0
SS-2230.7	INSTALL REVISED iNTERCOM CONDUITS ROUGH - 1ST FLOOR	5	25%	4	10-Mar-17 A	27-Mar-17	5
SS-3360	REPLACE EXISTING FLOOR RCO 4RR - 1ST FLR	5	0%	5	13-Mar-17	17-Mar-17	0
SS-2080,1	INSTALL SHOWER PANS - 1ST FLOOR	1	0%	1	13-Mar-17	13-Mar-17	16
SS-3360.1	ADD 2ND LAYER 3/4" PLYWOOD FLOORING - 1ST FLOOR - ROOM 106,112 & 113	1	0%	1	20-Mar-17	20-Mar-17	49
SS-2110	SET HM FRAMES - 1ST FLR	5	0%	5	23-Mar-17	29-Mar-17	8
SS-2450	FRAMING INSPECTION - 1ST FLOOR	1	0%	1	03-Apr-17	04-Apr-17	0
SS-2590	ELEC - POWER FOR ELEV	5	0%	5	19-Apr-17	26-Apr-17	13

Actual Work | Critical Remaining Work | Summary
Remaining Work | Milestone

10 BASELINE SCHEDULE

10
BASLINE SCHEDULE - BY AREA

Activity ID	Activity Name	Origl Dur	Activity % Complete	Rem Dur	Start	Finish	Total Float
2ND FLOOR							
SS-2170	INSTALL PLUMB R-I - WALLS - 2ND FLR	10	75%	3	24-Aug-16 A	27-Mar-17	8
SS-2180	INSTALL ELEC ROUGH - WALLS - 2ND FLR	10	80%	1	29-Aug-16 A	23-Mar-17	10
SS-2220	INSTALL ELECT ROUGH - OH - 2ND FLR	10	80%	2	02-Sep-16 A	24-Mar-17	24
SS-2330	ELEC F/A & SYSTEMS ROUGH - 2ND FLR	10	85%	5	02-Sep-16 A	30-Mar-17	10
SS-2210	INSTALL DUCTWORK - 2ND FLR	10	90%	1	09-Sep-16 A	23-Mar-17	4
SS-2370	INSTALL HVAC EQUIP PIPING - 2ND FLR	10	100%	0	04-Oct-16 A	19-Dec-16 A	
SS-3270	REPLACE EXISTING FLOOR RCO 1 & 4R - 2ND FLR	10	100%	0	05-Oct-16 A	14-Oct-16 A	
SS-2120	INSTALL INT METAL FRAMING - 2ND FLR	10	70%	1	18-Oct-16 A	23-Mar-17	1
SS-2260	INSTALL FIRE SPRKLR R-I - 2ND FLR	10	100%	0	26-Oct-16 A	09-Dec-16 A	
SS-2400	MEP ROUGH INSPECTIONS - 2ND FLR	3	66.67%	1	09-Dec-16 A	10-Apr-17	0
SS-2270	INSTALL HVAC EQUIP - 2ND FLR -	5	70%	2	06-Jan-17 A	06-Apr-17	4
SS-2200	INSTALL PLUMB R-I - CLGS - 2ND FLR	10	25%	2	23-Jan-17 A	24-Mar-17	24
SS-2280	INSTALL PLUMBING INSULATION - 2ND FLR	10	0%	5	23-Feb-17 A	31-Mar-17	25
SS-2330.6	INSTALL REVISED DATA CONDUITS ROUGH TO NEW IT - ROOM 2ND FLOOR	5	30%	4	06-Mar-17 A	06-Apr-17	72
SS-2330.3	INSTALL REVISED CATV CONDUITS ROUGH - 2ND FLOOR	14	30%	10	07-Mar-17 A	13-Apr-17	63
SS-2120.5	INSTALL STRUCTURAL FRAMING FOR KEF-1 CURB	10	100%	0	07-Mar-17 A	10-Mar-17 A	
SS-2220.1	INSTALL REVISED CCTV CONDUITS ROUGH - 2ND FLOOR	12	45%	7	07-Mar-17 A	07-Apr-17	5
SS-2170.1	INSTALL NEW CONDENATE FOR IT - ROOM 209 AC UNIT	1	50%	1	08-Mar-17 A	30-Mar-17	6

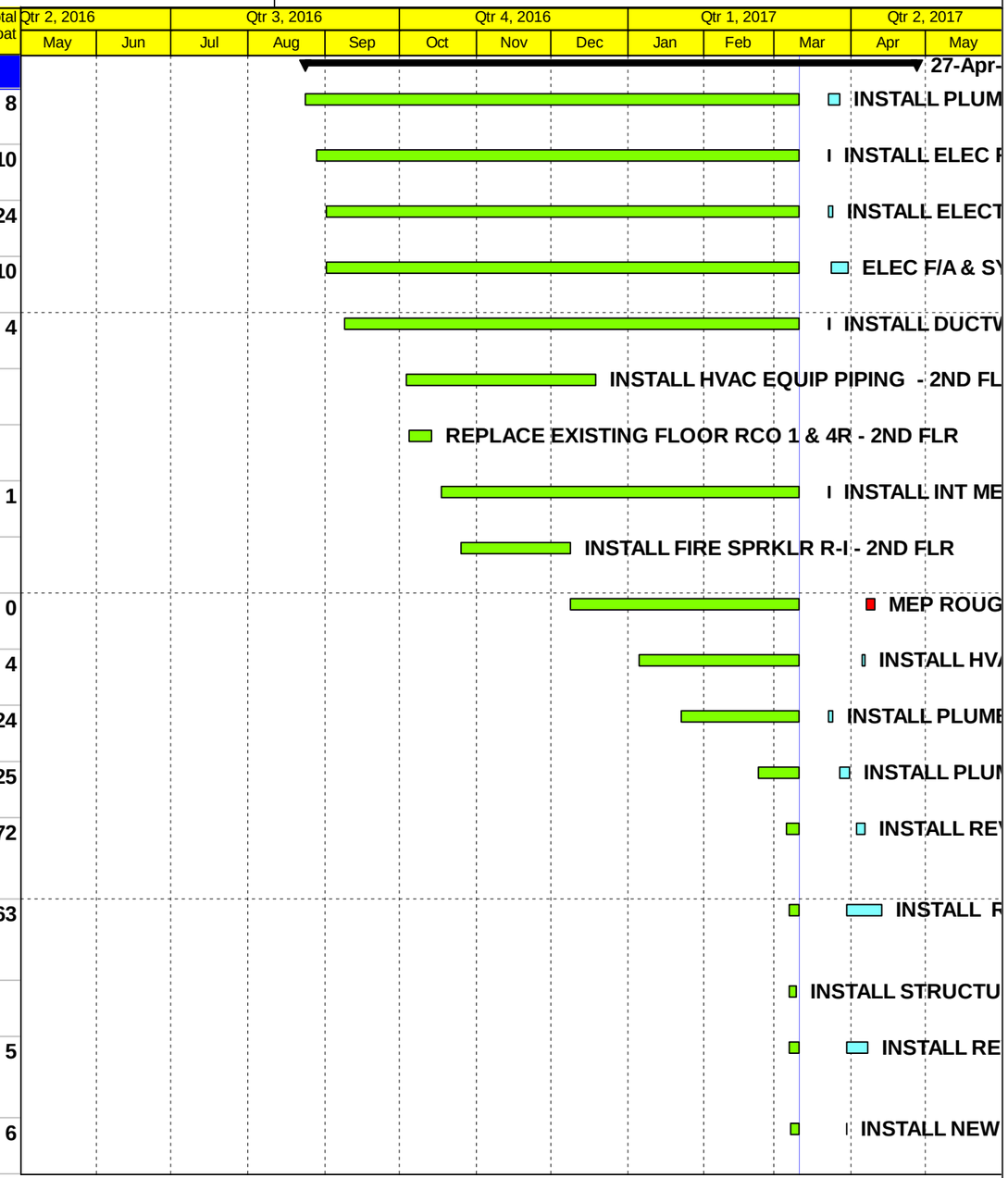

Actual Work | Critical Remaining Work | Summary
Remaining Work | Milestone

SOUTH SIDE SCHOOL

DD 11-Mar-17
Dipompeo Construction Corp

16-Mar-17

Activity ID	Activity Name	Origl Dur	Activity % Complete	Rem Dur	Start	Finish	Total Float
SS-2120.2	REVISED CEILING FRAMING - 2ND FLR	5	50%	3	10-Mar-17 A	28-Mar-17	1
SS-2120.6	INSTALL NEW ROOF CURB FOR KEF-1	2	0%	2	13-Mar-17	14-Mar-17	89
SS-2120.4	REMOVE & CLOSE UP 2 EXISTING ROOF CURBS	10	0%	10	13-Mar-17	24-Mar-17	10
SS-2310	SET WOOD FRAMES - 2ND FLR	5	0%	5	24-Mar-17	30-Mar-17	12
SS-2340	INSTALL BLDG INSULATION - 2ND FLR	5	0%	5	27-Mar-17	03-Apr-17	8
SS-3270.1	ADD 2ND LAYER 3/4" PLYWOOD FLOORING - 2ND FLOOR - ROOM 209	1	0%	1	28-Mar-17	29-Mar-17	1
SS-2120.1	FRAME NEW IT - ROOM - 2ND FLOOR	2	0%	2	29-Mar-17	31-Mar-17	1
SS-2017.13	FRAME / BOX OUT RECESS FOR NEW AC CEILING CASSETTES - 2ND FLOOR	5	0%	5	31-Mar-17	07-Apr-17	1
SS-2120.3	INSTALL PLYWOOD ON IT WALLS - 2ND FLOOR	5	0%	5	31-Mar-17	07-Apr-17	14
SS-2330.4	INSTALL SECURITY CONDUITS ROUGH - 2ND FLOOR	14	0%	14	03-Apr-17	21-Apr-17	61
SS-2330.5	INSTALL CARD ACCESS SYS CONDUIT ROUGH - 2ND FLOOR	14	0%	14	07-Apr-17	27-Apr-17	57
SS-2430	FRAMING INSPECTION - 2ND FLR	1	0%	1	10-Apr-17	11-Apr-17	0
FINISHES							
2ND FLOOR							
SS-2480	PLASTER RESTORATION - 2ND FLR	8	100%	0	01-Mar-17 A	10-Mar-17 A	
SS-2540	INSTALL ELEC FIXTURES - 2ND FLR	10	0%	10	07-Apr-17	20-Apr-17	21
SS-2570	HANG DRYWALL - 2ND FLR	12	0%	12	11-Apr-17	27-Apr-17	0
SS-2660	FINISH DRYWALL - 2ND FLR	12	0%	12	18-Apr-17	04-May-17	4
SS-2610	SCREW INSPECTION - 2ND FLR	1	0%	1	18-Apr-17	19-Apr-17	4
SS-2680	PAINT INTERIOR PRIME COAT - 2ND FLR	6	0%	6	27-Apr-17	05-May-17	0
SS-2017.14	ADD 2ND LAYER SHEETROCK TO CEILING - ROOM 204	5	0%	5	27-Apr-17	04-May-17	0

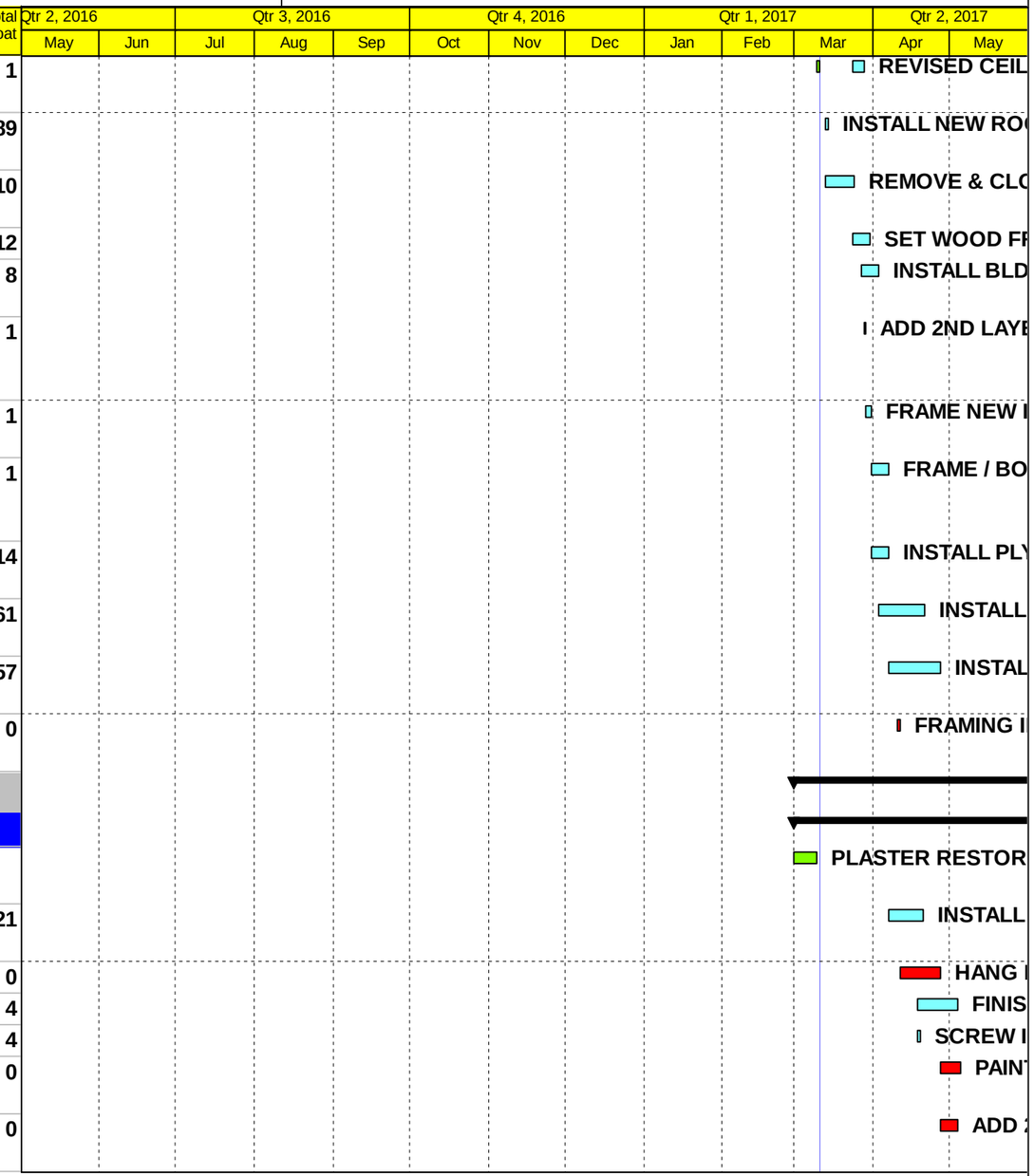

Actual Work | Critical Remaining Work | Summary
Remaining Work | Milestone

12 BASELINE SCHEDULE

12
BASLINE SCHEDULE - BY AREA

Activity ID	Activity Name	Origl Dur	Activity % Complete	Rem Dur	Start	Finish	Total Float
SS-2770	CERAMIC TILE @ BATHROOMS - 2ND FLR	12	0%	12	28-Apr-17	16-May-17	0
SS-2720	PAINT INTERIOR FINISH COAT - 2ND FLR	7	0%	7	02-May-17	11-May-17	0
SS-2740	HANG DOORS - 2ND FLR	7	0%	7	05-May-17	16-May-17	8
SS-2750	INSTALL ARCH WOODWORK - 2ND FLR	10	0%	10	05-May-17	19-May-17	10
SS-2810	INSTALL HVAC GRILLS/TRIM - 2ND FLR	10	0%	10	08-May-17	22-May-17	0
SS-2820	INSTALL FIRE SPRKLR HEADS/TRIM - 2ND FLR	10	0%	10	11-May-17	25-May-17	11
SS-2840	INSTALL FIRE EXTINGUISHERS - 2ND FLR	5	0%	5	11-May-17	18-May-17	16
SS-2850	INSTALL / REFINISH WOOD FLOORING - RCO 01 - 2ND FLR	5	0%	5	11-May-17	18-May-17	11
SS-2890	INSTALL RESILIENT FLOORING - 2ND FLR	7	0%	7	12-May-17	23-May-17	0
SS-2830	INSTALL FINISH HARDWARE - 2ND FLR	10	0%	10	16-May-17	30-May-17	8
SS-2930	INSTALL PLUMB FIXTURES - 2ND FLR	10	0%	10	16-May-17	30-May-17	0
SS-2950	INSTALL PLUMB TRIM - 2ND FLR	10	0%	10	19-May-17	02-Jun-17	5
SS-2900	PAINTING TOUCH UP - 2ND FLR	5	0%	5	19-May-17	26-May-17	10
SS-3000	INSTALL TOILET PARTITIONS - 2ND FLR	4	0%	4	30-May-17	05-Jun-17	0
SS-3040	INSTALL TOILET ACCESSORIES - 2ND FLR	4	0%	4	05-Jun-17	09-Jun-17	0
SS-3070	CLEAN & PRELIM PUNCH - 2ND FLR	10	0%	10	09-Jun-17	23-Jun-17	0
1ST FLOOR							
SS-2410	PLASTER RESTORATION - 1ST FLR	8	100%	0	01-Mar-17 A	10-Mar-17 A	
SS-2690	INSTALL ALUM DOORS / STOREFRONT - 1ST FLR	5	100%	0	07-Mar-17 A	08-Mar-17 A	
SS-2050	INSTALL DOOR FRAMES - 1ST FLR	5	0%	5	17-Mar-17	23-Mar-17	8
SS-2017.16	ADDN 2ND LAYER SHEETROCK - ROOM 106/107	5	0%	5	23-Mar-17	30-Mar-17	4

Actual Work
Critical Remaining Work
Summary
Remaining Work
Milestone

Activity ID	Activity Name	Origl Dur	Activity % Complete	Rem Dur	Start	Finish	Total Float
SS-2017.15	ADD 2ND LAYER SHEETROCK TO CEILING - ROOM 116	5	0%	5	30-Mar-17	06-Apr-17	4
SS-2470	HANG DRYWALL - 1ST FLR	12	0%	12	04-Apr-17	20-Apr-17	0
SS-2530	SCREW INSPECTION - 1ST FLR	1	0%	1	11-Apr-17	12-Apr-17	0
SS-2520	FINISH DRYWALL - 1ST FLR	12	0%	12	12-Apr-17	28-Apr-17	0
SS-2650	PAINT INTERIOR PRIME COAT - 1ST FLR	5	0%	5	28-Apr-17	05-May-17	0
SS-2640	CERAMIC TILE @ BATHROOMS - 1ST FLR	12	0%	12	04-May-17	19-May-17	1
SS-2700	HANG DOORS - 1ST FLR	7	0%	7	04-May-17	15-May-17	0
SS-2730	PAINT INTERIOR FINISH COAT - 1ST FLR	7	0%	7	05-May-17	16-May-17	0
SS-2710	INSTALL ARCH WOODWORK - 1ST FLR	10	0%	10	05-May-17	19-May-17	17
SS-2860	INSTALL HVAC GRILLS/TRIM - 1ST FLR	10	0%	10	11-May-17	25-May-17	0
SS-2870	INSTALL ELEC FIXTURES - 1ST FLR	10	0%	10	11-May-17	25-May-17	0
SS-2880	INSTALL FIRE SPRKLR HEADS/TRIM - 1ST FLR	10	0%	10	16-May-17	30-May-17	10
SS-2920	INSTALL RESILIENT FLOORING - 1ST FLR	7	0%	7	18-May-17	29-May-17	0
SS-2760	INSTALL FINISH HARDWARE - 1ST FLR	10	0%	10	22-May-17	02-Jun-17	7
SS-2940	INSTALL PLUMB FIXTURES - 1ST FLR	10	0%	10	22-May-17	05-Jun-17	0
SS-2960	INSTALL PLUMB TRIM - 1ST FLR	10	0%	10	24-May-17	07-Jun-17	4
SS-2970	INSTALL ELEC / FA / COMM TRIM - 1ST FLR	10	0%	10	25-May-17	08-Jun-17	3
SS-2980	INSTALL / REFINISH WOOD FLOORING - RCO 1 - 1ST FLOOR	10	0%	10	25-May-17	08-Jun-17	0
SS-2990	INSTALL FIRE EXTINGUISHERS - 1ST FLR	5	0%	5	25-May-17	01-Jun-17	8
SS-3010	INSTALL TOILET PARTITIONS - 1ST FLR	5	0%	5	05-Jun-17	12-Jun-17	0
SS-3020	INSTALL TOILET ACCESSORIES - 1ST FLR	5	0%	5	07-Jun-17	14-Jun-17	0
SS-3030	PAINTING TOUCH UP - 1ST FLR	5	0%	5	07-Jun-17	14-Jun-17	0

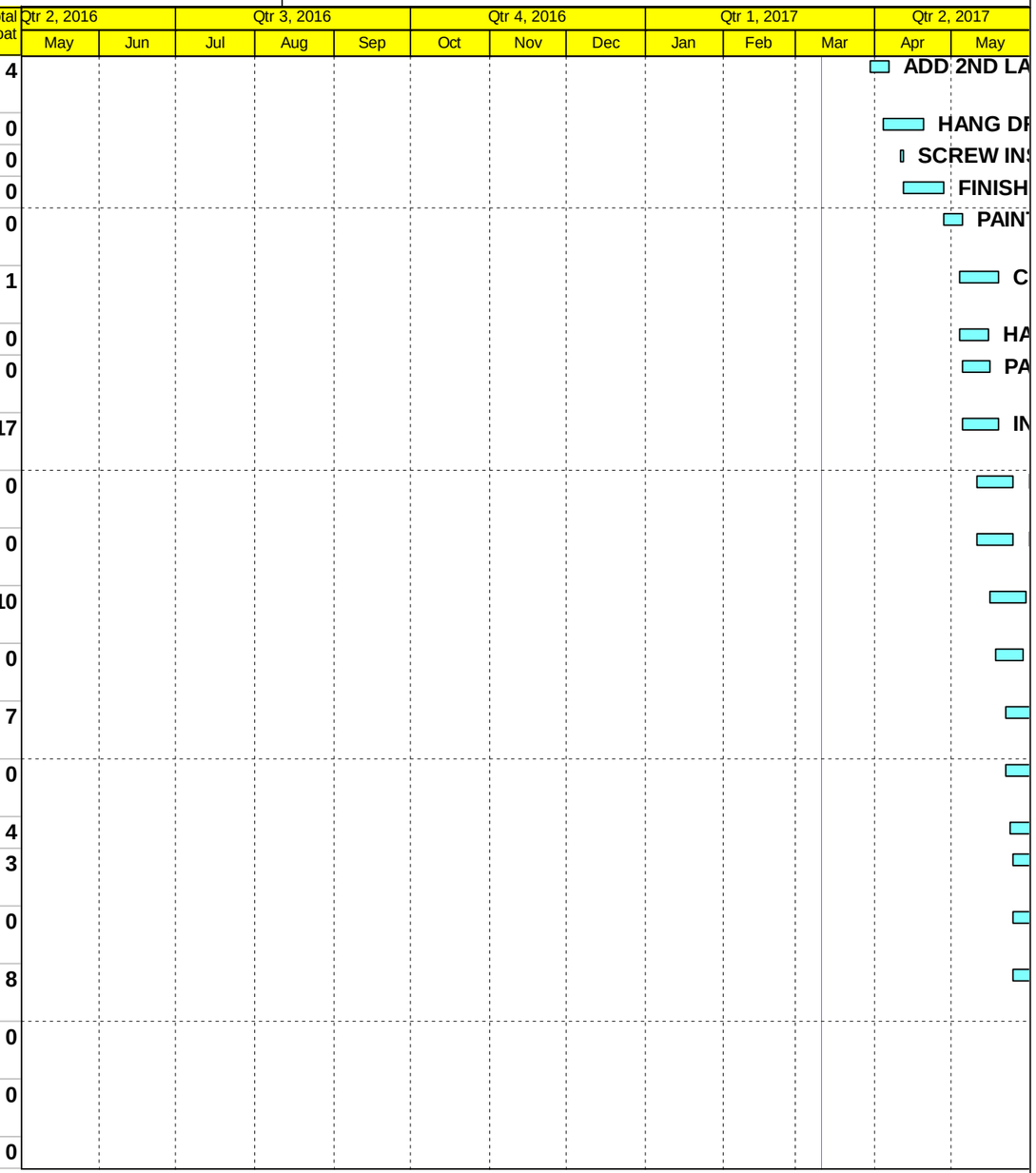

Actual Work | Critical Remaining Work | Summary
Remaining Work | Milestone

Activity ID	Activity Name	Origl Dur	Activity % Complete	Rem Dur	Start	Finish	Total Float
SS-3060	CLEAN & PRELIM PUNCH - 1ST FLR	8	0%	8	13-Jun-17	23-Jun-17	0
ELEVATOR							
SS-2630	INSTALL ELEV EQUIP - 1ST FLR -	15	100%	0	31-Aug-16 A	20-Sep-16 A	
SS-2780	INSTALL ELEV CAB - 1ST FLR -	18	100%	0	21-Sep-16 A	07-Oct-16 A	
SS-2910	INSTALL ELEV TRIM / CAB FINISHES	18	0%	18	26-Apr-17	22-May-17	13
SS-2790	INSTALL ELEV POWER	3	0%	3	26-Apr-17	01-May-17	13
SITE / CIVIL WORK							
SS-1820	SITE DEMOLITION	5	100%	0	24-Jun-16 A	06-Sep-16 A	
SS-1850	EARTHWORK	5	90%	1	24-Jun-16 A	13-Mar-17	25
SS-1860	STORM DRAINAGE	5	98%	0	17-Aug-16 A	13-Mar-17	25
SS-2090	STABILIZE SUBGRADE	10	100%	0	22-Aug-16 A	08-Mar-17 A	
SS-2290	LIMEROCK BASE	7	20%	5	05-Sep-16 A	23-Mar-17	25
SS-3300	SITE DEMO WEST SIDEWALK & PLANTER @ TREE 2 (PR11/RCO12)	5	100%	0	07-Sep-16 A	26-Sep-16 A	
SS-3320	REMOVE CONC FOOTING @ SHUFFLE BOARD	5	100%	0	09-Sep-16 A	26-Sep-16 A	
SS-1950	GREASE TRAP	2	98%	0	21-Sep-16 A	13-Mar-17	27
SS-2670	LANDSCAPING	12	0%	10	03-Oct-16 A	24-May-17	17
SS-1870	SANITARY SEWER	7	98%	0	07-Oct-16 A	13-Mar-17	25
SS-1959	RCO 03RR - FIRE WATER LINE	10	100%	0	18-Oct-16 A	06-Jan-17 A	
SS-1940	OIL INTERCEPTOR	3	100%	0	16-Dec-16 A	20-Dec-16 A	
SS-1960	RCO 03RR - DOMESTIC WATER SERVICE	10	75%	3	06-Jan-17 A	16-Mar-17	25
ss-3285	RCO 31R- ELEC CONDUIT - FPL FEEDERS	5	100%	0	09-Jan-17 A	11-Jan-17 A	
SS-2380	D CURBS	5	0%	5	23-Mar-17	30-Mar-17	25
SS-2440	ASPHALT PAVING	4	0%	4	11-Apr-17	14-Apr-17	17
SS-2490	IRRIGATION	10	0%	10	17-Apr-17	28-Apr-17	17
SS-2500	PAVER CURB	5	0%	5	17-Apr-17	21-Apr-17	35
SS-2550	STRIPING / PARKING BUMPERS	3	0%	3	24-Apr-17	26-Apr-17	37

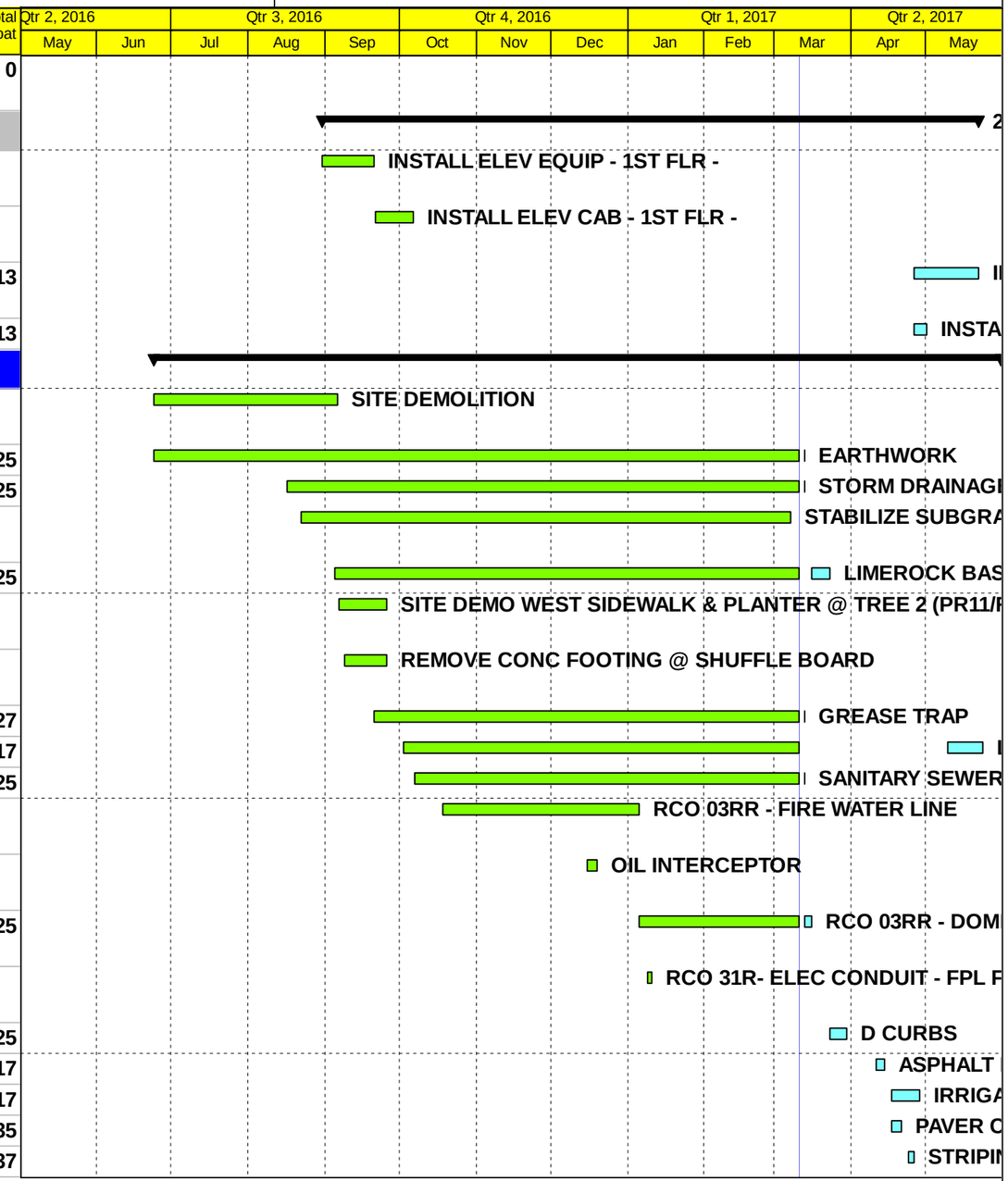

Actual Work | Critical Remaining Work | Summary
Remaining Work | Milestone

Activity ID	Activity Name	Origl Dur	Activity % Complete	Rem Dur	Start	Finish	Total Float
SS-2560	CONCRETE PAVERS	5	0%	5	24-Apr-17	28-Apr-17	35
SS-2600	CONCRETE SIDEWALKS	7	0%	7	01-May-17	09-May-17	17
SS-2800	CLEANUP & PRELIMINARY PUNCH	5	0%	5	24-May-17	31-May-17	17
COMPLETION							
SS-3080	A/E INSPECTION	1	0%	1	23-Jun-17	26-Jun-17	0
SS-3090	MILESTONE - SUBSTANTIAL COMPLETION	0	0%	0		26-Jun-17*	0
SS-3100	COMPETE A/E PUCH LIST & CLOSEOUT	15	0%	15	26-Jun-17	17-Jul-17	0
SS-3110	MILESTONE - FINAL COMPLETION	0	0%	0		17-Jul-17*	0
SS-4600	ADJUSTED CONTRACT COMPLETION DATE (W 224 DAY TE)	0	0%	0		17-Jul-17*	0

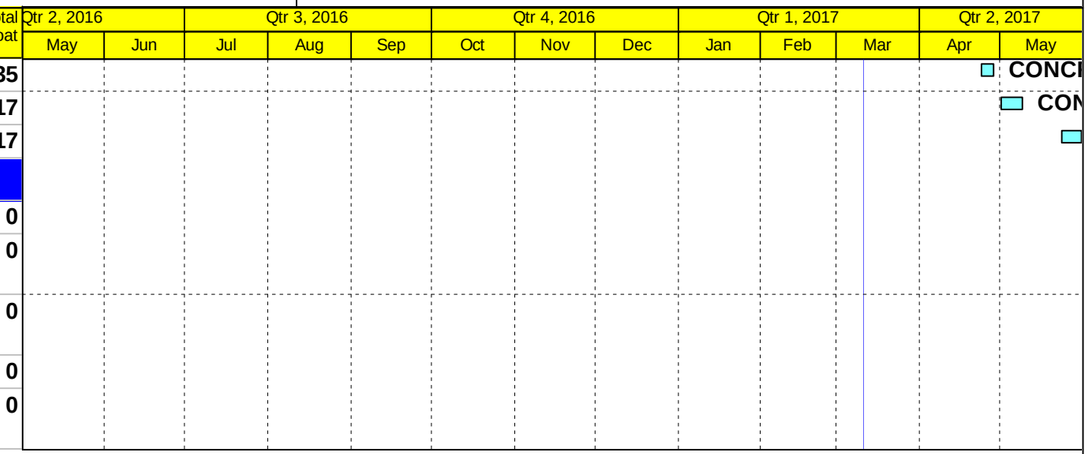

Actual Work
Critical Remaining Work
Summary
Remaining Work
Milestone