



CITY OF FORT LAUDERDALE
City Commission Agenda Memo
REGULAR MEETING

#16-1312

10-18-16
WALK-ON
MOTION

TO: Honorable Mayor & Members of the
Fort Lauderdale City Commission

FROM: Lee R. Feldman, ICMA-CM, City Manager *L.R. Feldman*

DATE: October 18, 2016

TITLE: **WALK-ON MOTION** – City Commission Request for Review - Tattoo
Blues Sign – Case Number R16052

Recommendation

It is recommended that the City Commission consider whether to adopt a motion to set a hearing to review the application known as Tattoo Blues Sign (Case Number R16052), an under-canopy sign proposed at 927 Sunrise Lane

Background

The City Clerk has received a statement of intent filed by Commissioner Dean Trantalis, pursuant to the City of Fort Lauderdale Unified Land Development Regulations ("ULDR") Section 47-26A.2.A, City Commission Request for Review ("CRR") to review the approval of a proposed sign located in the Sunrise Lane Area (SLA) zoning district. The Development Review Committee (DRC) reviewed the Tattoo Blues Sign on September 27, 2016. The proposed sign renderings are provided as Exhibit 1.

The proposed sign is a 19.75 square-foot under-canopy sign to be installed parallel to the face of the building. The ULDR states "no under-canopy signs shall exceed eight (8) square feet and all such signs shall be perpendicular to the face of the building." Pursuant to ULDR Section 47-22.4.C.13.I., Special regulations, when any sign is proposed to be constructed or erected which does not comply in all respects with the requirements for signs in the Central Beach Districts and in the Regional Activity Center (RAC) Districts, then such signs shall only be permitted when reviewed as a Site Plan Level II permit subject to a fifteen (15) day period for Commission Request for Review (CRR).

Pursuant to ULDR Section 47-26A.2.A, City Commission Request for Review, the City Commission may adopt a motion to set a hearing to review the application. The motion approving a CRR shall set a date for consideration of the application no later than sixty (60) days from the date the motion is adopted. Notice of the hearing shall be given to

the public by posting a sign at least ten (10) days before the hearing in accordance with Section 47-27, Notice Procedures for Public Hearing. Review by the City Commission shall be by de novo hearing supplemented by the record below and the same standards and criteria applicable to the development permit shall be applied. At the conclusion of the hearing the City Commission shall take action approving, approving with conditions or denying the application.

The City Commission may adopt a motion to set a hearing to review the application if it is found that the new project (the proposed sign) is in an area which due to characteristics of the project and the surrounding area requires additional review in order to ensure that development standards and criteria have been met and to ensure that the area surrounding the development is protected from the impacts of the development. In the context of signs, the selection of typeface and colors, illumination, style, and sizing of the sign are appropriate areas for consideration in this type of review.

Should the City Commission wish to proceed with the CRR request, a hearing may be set for November 15, 2016 or December 6, 2016, to comply with the requisite sixty (60) day period to set a date for consideration of the application.

Resource Impact

There is no fiscal impact associated with this action.

Attachments

Exhibit 1 – Building Elevation & Sign Details

Prepared by: Karlanne Grant, Planner II, Department of Sustainable Development

Department Director: Anthony Greg Fajardo, Sustainable Development

INDIVIDUALLY ILLUMINATED PLEX FACE CHANNEL LETTERS

TATTOO Blues

1'-6" 13'-2"

Scale: 3/4" = 1'-0"
Square footage: 19.75

- Letter colors: Red, Blue
- Letter Height: 18", 10"
- Letter Return: To match faces.
- Letter depth: 5"
- Letter Style: Shell BD, Franklin
- Raceway: n/a
- Allowed Sq Ft:
- Proposed Sq. Ft: 19.75
- LEDs: White



BLUE



RED



COLORS SHOWN ON DRAWING ARE FOR PRESENTATION PURPOSES.

ALL COLORS MUST BE CONFIRMED AND INITIALED BY PROJECT MANAGER BEFORE PAINTING.

Chit Sign Company 835 NW 6th Ave. Ft. Lauderdale, FL 33311
T: 954-763-4410 Joe@artsignfl.com

CLIENT APPROVAL

☒

TATTOO BLUES

INDIVIDUALLY ILLUMINATED PLEX FACE CHANNEL LETTERS

Revisions

SALES REP: JOE Drawn by: Carlos

DATE: 09/27/2016 Page: 1

Any party accepting this document does so in confidence and agrees that it should not be duplicated, in whole or in part, nor disclose to others, without the written consent of the client. Reference copy list for copy/graphic specific to each sign location. Contractor shall verify all conditions on site and notify any variation from what is shown on the drawings before proceeding with fabrication.

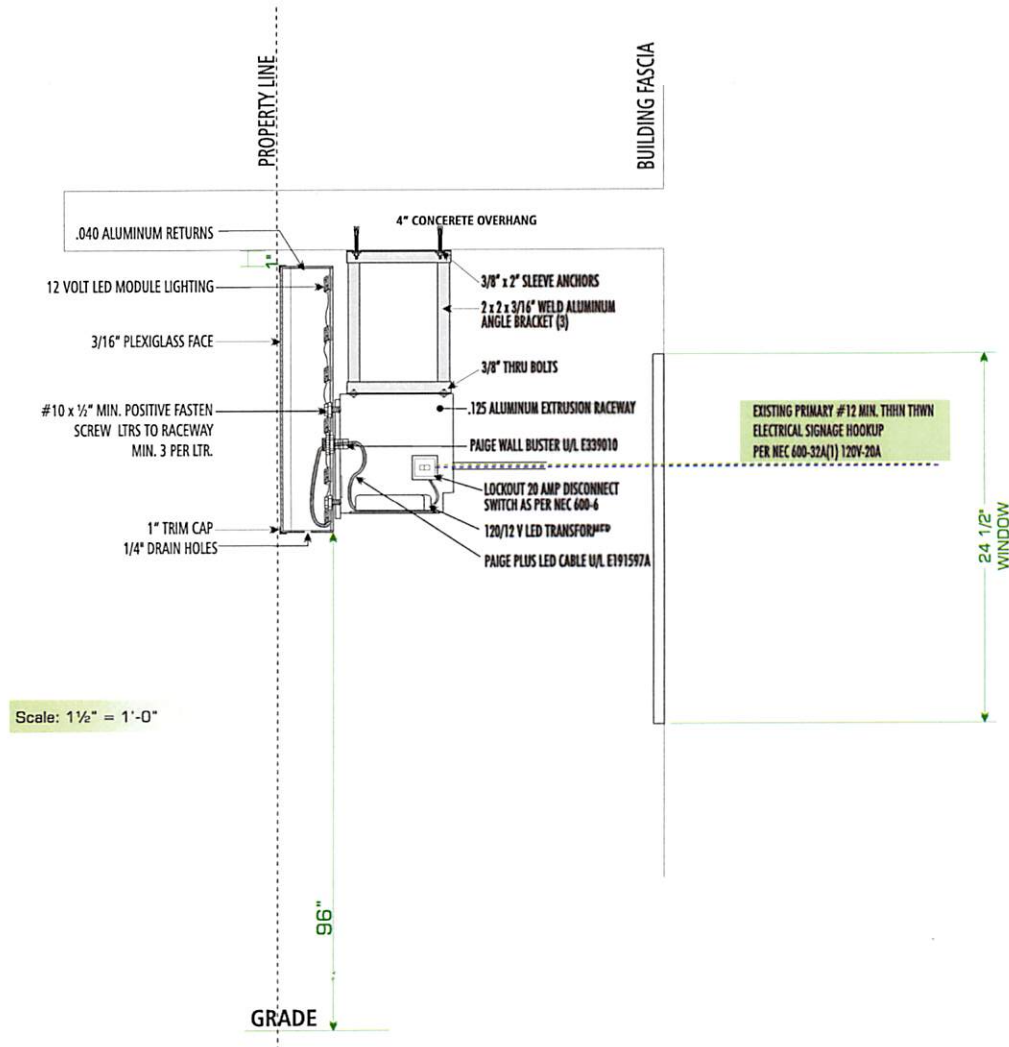

ELECTRICAL SPECIFICATIONS:

All electrical components are UL Listed
 Signage Grounding and Bonding as per NEC 250
 Primary wiring #12 THHN as per NEC 600-6
 Minimum 20 Amp Disconnect Switch per NEC 240
 Minimum 1/2" conduit, time clock or photo cell per FEC
 All ballast electrical to have in-line fuses.



Underwriters Laboratories Inc.
 Listed

ENGINEER TONG LE P.E., INC.
 Consulting Structural Engineers
 5100 W Copans Rd. #700 Margate FL
 Tong Le President (954)974-6560

Broward & North Wall Sign

1. Design, fabrication and construction to the following codes and specifications:

- A. The Florida Building Code 5th edition (2014)
- B. American Welding Society AWS D1.1-04 & D1.2
- C. Specifications for aluminum structures by the Aluminum Association (Current Edition)

2. Structural requirements:

- A. All bolted connections shall be made with ASTM A307 bolt or equal
- B. All anchors bolts shall be ASTM A307 or equal (flat washers at nut)
- C. All welds shall be made with E70XX electrodes or equal
- D. The electrical installation shall be in compliance with the National Electric Code (NEC 2011) grounding and bonding as per NEC 250 600-7
- E. H.V.H.Z., section 1620 F.B.C., ASCE 7-10 170 MPH, exposure C, Category 2, Chapter 16

CIRCUITS REQUIREMENTS

OF CIRCUITS REQUIRE ____ TOTAL AMPS
 # OF 20 AMPS DISCONNECT SWITCHES ____
 BREAKER # ____ PANEL ____

| QTY | SOURCE | SIZE | AMPS | TOTAL |
|-----|--------|------|------|-------------|
| | | | | CAM 16-1312 |
| | | | | Exhibit 1 |
| | | | | Page 2 of 2 |

ARTS SIGN COMPANY
 835 NW 6th Ave. Ft. Lauderdale, FL 33311
 T. 954-763-4410 Joe@artsignfl.com

CLIENT APPROVAL

TATTO BLUES

INDIVIDUALLY ILLUMINATED PLEX FACE CHANNEL LETTERS

Revisions:

SALES REP: JOE Drawn by: Carlos
 DATE: 9/27/2016 Page: 2

Any party accepting this document does so in confidence and agrees that it should not be duplicated, in whole or in part, nor disclose to others, without the written consent of the client. Reference copy list for copy/graphic specific to each sign location. Contractor shall verify all conditions on site and notify any variation from what is shown on the drawings before proceeding with fabrication.