

FIRE STATION NO.49 PGAL

	
OWNER RANDOLPH EQUITY PARTNERS, LLC 4242 GALT OCEAN DRIVE FORT LAUDERDALE, FL 33304	
ARCHITECT PGAL 781 PARK OF COMMERCE BLVD. SUITE 400 BOCA RATON, FL 33487 (772) 881-4000 (772) 881-1000 PGAL.COM	
PROJECT TITLE FIRE STATION #49	
PROJECT NUMBER PGAL000000	
PROJECT LOCATION 3019 HARBOR DRIVE FORT LAUDERDALE	
DATE OF ISSUE OCTOBER 21, 2015	
REVISIONS	
DESIGNER PGAL	
CHECKED BY JH	
APPROVED BY JH	
PROJECT PHASE CONCEPT DESIGN	
APPROVALS	
REGISTRATION NO. 15-1483	
PROJECT TITLE COVER SHEET	
PROJECT NUMBER G0.00	

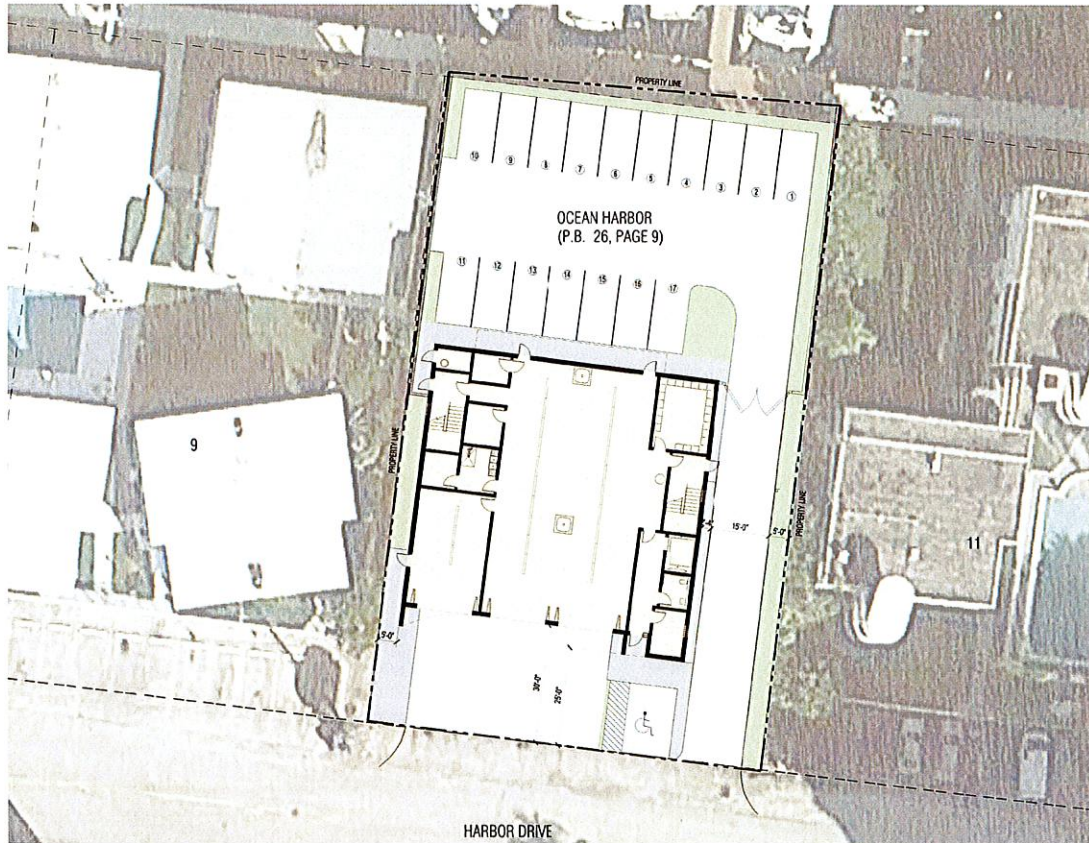

SITE PLAN



PGAL

731 PARK OF COMMERCE BLVD
SUITE 400
BOCA RATON, FL 33487
(772) 581-4000
(772) 581-4002
PGAL@PGAL.COM
WWW.PGAL.COM

PROJECT TITLE
FIRE STATION #48

PROJECT NUMBER
F002840.00

PROJECT LOCATION
3019 HARBOR DRIVE
FORT LAUDERDALE

DATE OF ISSUE
OCTOBER 21, 2015

REVISIONS

DESIGNED BY
JL

CHECKED BY
JL

APPROVED BY
JL

REVISIONS

REGISTRATION ADDRESS
1000 N. W. 10th St., Suite 1000, Ft. Lauderdale, FL 33304
1000 N. W. 10th St., Suite 1000, Ft. Lauderdale, FL 33304
1000 N. W. 10th St., Suite 1000, Ft. Lauderdale, FL 33304
1000 N. W. 10th St., Suite 1000, Ft. Lauderdale, FL 33304
1000 N. W. 10th St., Suite 1000, Ft. Lauderdale, FL 33304

SHEET TITLE
SITE PLAN

SHEET NUMBER
A1.00

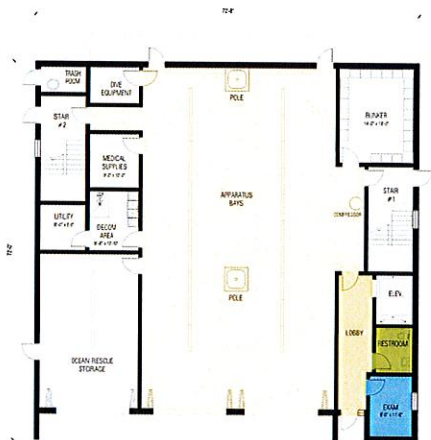

GROUND FLOOR PLAN-PROPOSED 1/8" = 1'-0" (2)

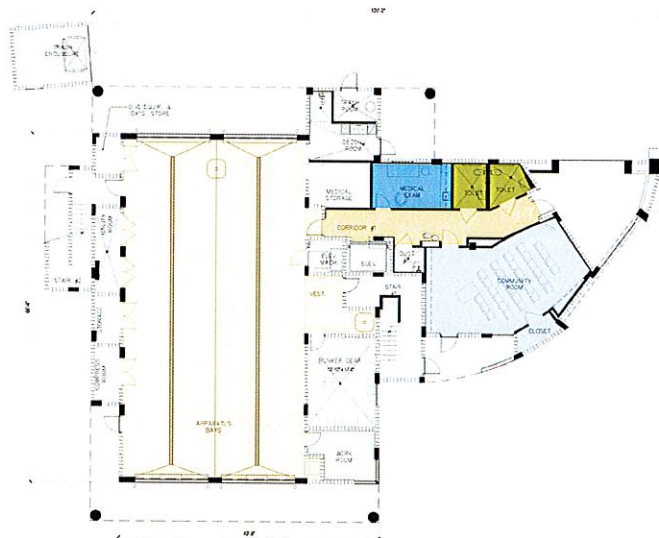

GROUND FLOOR PLAN-EXISTING 1/8" = 1'-0" (1)

SCALE 1/8" = 1'-0"

OWNER
PANDOLPH EQUITY
PARTNERS, LLC
4040 GALT OCEAN DRIVE
FORT LAUDERDALE, FL 33308

ARCHITECT
PGAL
781 PARK OF COMMERCE BLVD
SUITE 400
BOCA RATON, FL 33487
(754) 588-0022
P.O. BOX 2007
FALLS CHURCH, VA 22028

PROJECT TITLE
FIRE STATION #43

PROJECT NUMBER
P43000000

PROJECT LOCATION
373 HANCOCK DRIVE
FORT LAUDERDALE

DATE OF ISSUE
OCTOBER 21, 2015

REVISIONS

DESIGNED BY
JW

CHECKED BY
JW

DATE BY
08/14

CONSTRUCTION PHASE
CONCEPT DESIGN

APPROVED

NOTIFICATION AND RECORDS
THIS SET OF PLANS IS THE PROPERTY OF PGAL. IT IS TO BE USED ONLY FOR THE PROJECT AND SITE SPECIFICALLY IDENTIFIED HEREON. IT IS NOT TO BE REPRODUCED, COPIED, OR TRANSMITTED IN ANY FORM OR BY ANY MEANS, ELECTRONIC OR MECHANICAL, WITHOUT THE WRITTEN PERMISSION OF PGAL.

SHEET TITLE
GROUND
FLOOR
PLAN COMPARISON

SHEET NUMBER
A2.01A

SECOND FLOOR PLAN-PROPOSED 1/8" = 1'-0" (2)

SECOND FLOOR PLAN-EXISTING



OWNER
 RANDOLPH EQUITY
 PARTNERS, LLC
 4240 GALT OCEAN DRIVE
 FORT LAUDERDALE, FL 33308

ARCHITECT
PGAL
 731 PARK OF COMMERCE BLVD
 SUITE 400
 BOCA RATON, FL 33487
 (772) 858-8300
 P: 801 880 3302
 P: 801 880 3302
 P: 801 880 3302

PROJECT TITLE
 FIRE STATION (A3)

PROJECT NUMBER
 F140000000

PROJECT LOCATION
 2618 HARRISON DRIVE
 FORT LAUDERDALE

DATE OF ISSUE
 OCTOBER 21, 2015

REVISIONS

DESIGNED BY
 JH

CHECKED BY
 JH

DATE
 10/21/15

APPROVED

REGISTRATION AND NOTES

1. THIS SET OF DRAWINGS IS THE PROPERTY OF PGAL. IT IS TO BE USED ONLY FOR THE PROJECT AND SITE SPECIFICALLY IDENTIFIED HEREIN. IT IS NOT TO BE REPRODUCED, COPIED, OR TRANSMITTED IN ANY FORM OR BY ANY MEANS, ELECTRONIC OR MECHANICAL, INCLUDING PHOTOCOPYING, RECORDING, OR BY ANY INFORMATION STORAGE AND RETRIEVAL SYSTEM, WITHOUT THE WRITTEN PERMISSION OF PGAL.

2. THE USER OF THESE DRAWINGS SHALL BE RESPONSIBLE FOR OBTAINING ALL NECESSARY PERMITS AND APPROVALS FROM THE APPROPRIATE AGENCIES.

3. THE USER OF THESE DRAWINGS SHALL BE RESPONSIBLE FOR OBTAINING ALL NECESSARY PERMITS AND APPROVALS FROM THE APPROPRIATE AGENCIES.

4. THE USER OF THESE DRAWINGS SHALL BE RESPONSIBLE FOR OBTAINING ALL NECESSARY PERMITS AND APPROVALS FROM THE APPROPRIATE AGENCIES.

5. THE USER OF THESE DRAWINGS SHALL BE RESPONSIBLE FOR OBTAINING ALL NECESSARY PERMITS AND APPROVALS FROM THE APPROPRIATE AGENCIES.

SHEET TITLE
 THIRD
 FLOOR
 PLAN

SHEET NUMBER
A2.03

