

GROUND FLOOR PLAN $\frac{3}{16}'' = 1'-0''$ 1

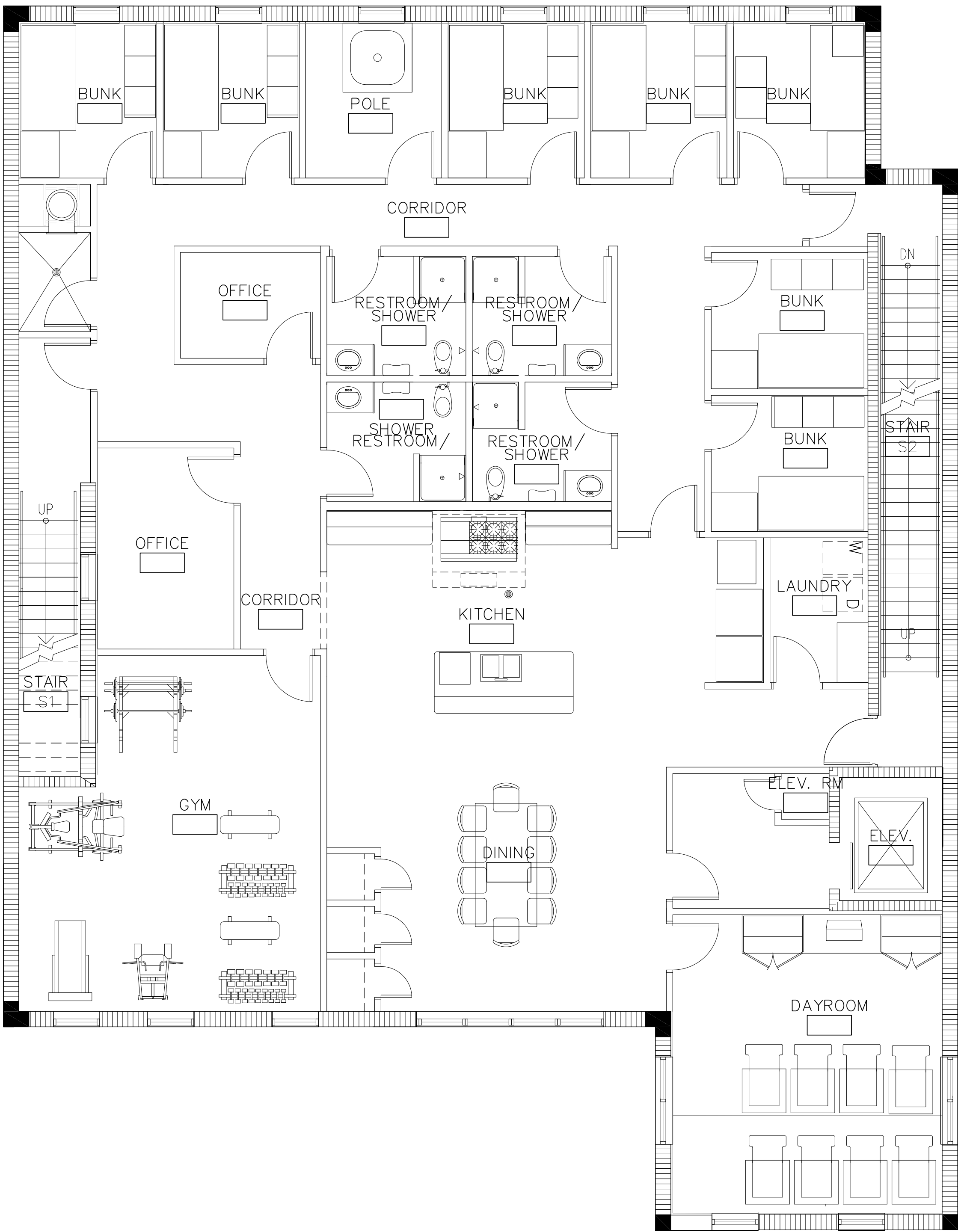

SECOND FLOOR PLAN $\frac{3}{16}'' = 1'-0''$ 2

OWNER
CITY OF FORT LAUDERDALE
-
-
[T] -

ARCHITECT
PGAL
791 PARK OF COMMERCE BLVD.
SUITE 400
BOCA RATON, FL 33487
[T] 561 988 4002
[F] 561 988 3002
PGAL Lic No - AA 0003337
BUILDER

PROJECT TITLE
FIRE STATION #49
PROJECT NUMBER
P1002690.00
PROJECT LOCATION
3019 HARBOR DRIVE
FORT LAUDERDALE
DATE OF ISSUE
FEBRUARY 20, 2015
REVISIONS

DESIGNER
SF
CHECKED BY
JB
DRAWN BY
SH
SUBMITTAL PHASE
CONCEPT DESIGN
APPROVED

REGISTRATION: AR-00XXXXX
To the best of my knowledge, the plans and specifications comply with the applicable minimum building codes and applicable minimum life safety standards
COPYRIGHT 2013

SHEET TITLE
GROUND
FLOOR
PLAN

SHEET NUMBER
A2.01
CAM 15-0470
EX 2

Pierce Goodwin Alexander & Linville

Mexico City

Los Angeles

Las Vegas

Houston

Dallas

Boston

Boca Raton

Austin

Atlanta

Alexandria