

ORDINANCE NO. C-23-33

AN ORDINANCE AMENDING SECTION 47-1.6.B OF THE CITY OF FORT LAUDERDALE, FLORIDA UNIFIED LAND DEVELOPMENT REGULATIONS THROUGH THE REVISION OF THE OFFICIAL ZONING MAP OF CITY OF FORT LAUDERDALE AND SCHEDULE "A" REVISED COMPILATION ATTACHED THERETO AND BY REFERENCE MADE A PART THEREOF, SO AS TO REZONE FROM "RD-15 - RESIDENTIAL SINGLE FAMILY DUPLEX/MEDIUM DENSITY" DISTRICT AND "RS-8 - RESIDENTIAL SINGLE FAMILY/LOW MEDIUM DENSITY" DISTRICT TO "P - PARKS, RECREATION AND OPEN SPACE" DISTRICT, ALL OF LOTS 1, 2, 3, 4, 5, 6, 7, 8, 9, 10 AND 11, "RIVERSIDE LANDING", ACCORDING TO THE PLAT THEREOF, AS RECORDED IN PLAT BOOK 176, PAGE 20, OF THE PUBLIC RECORDS OF BROWARD COUNTY, FLORIDA, LOCATED NORTH OF SOUTHWEST 6TH COURT, EAST OF SOUTHWEST 14TH AVENUE, WEST OF SOUTHWEST 11TH AVENUE AND SOUTH OF NORTH FORK NEW RIVER, ALL SAID LANDS BEING IN THE CITY OF FORT LAUDERDALE, BROWARD COUNTY, FLORIDA, PROVIDING FOR CONFLICTS, PROVIDING FOR SEVERABILITY, AND PROVIDING FOR AN EFFECTIVE DATE.

WHEREAS, the applicant, the City of Fort Lauderdale, applied for the rezoning of the property specifically described in Exhibit "A" attached hereto and incorporated herein; and

WHEREAS, on June 21, 2023, the Planning and Zoning Board (PZ Case No. UDP-Z23008) recommended that the City Commission of the City of Fort Lauderdale ("City Commission") approve the rezoning of the property described in Exhibit "A" attached hereto and also recommended an amendment of the Official Zoning Map of the City of Fort Lauderdale and Schedule "A" referenced in Section 47-1.6.B. of the Unified Land Development Regulations to include the rezoned property; and

WHEREAS, the City Clerk provided notice to the public of a public hearings on Tuesday, September 5, 2023 at 6:00 P.M. and Tuesday, September 19, 2023 at 6:00 P.M. at The Parker, 707 N.E. 8th Street, Fort Lauderdale, Florida, for the purpose of hearing any public comment on the rezoning; and

WHEREAS, the public hearings were duly held at the time and place designated after notice was given by publication as required by law, and the City Commission determined

that the requested rezoning met the criteria for rezoning in the Unified Land Development Regulations.

NOW, THEREFORE, BE IT ORDAINED BY THE CITY COMMISSION OF THE CITY OF FORT LAUDERDALE, FLORIDA:

SECTION 1. The foregoing "WHEREAS" clauses are hereby ratified and confirmed as being true and correct and are hereby made a specific part of this Ordinance.

SECTION 2. The City Commission finds that the application for rezoning meets the criteria in Section 47-24.4. of the Unified Land Development Regulations ("ULDR") as enunciated and memorialized in the minutes of its meetings of September 5, 2023 and September 19, 2023, a portion of those findings are expressly listed as follows:

- A. The zoning district proposed is consistent with the City's Comprehensive Plan. The property is currently zoned RS-8 and RD-15 and has an underlying land use designation of Low-Medium Residential which is intended primarily for dwellings and other land uses in support of the residential environment. The proposed Parks, Recreation and Open Space zoning district is consistent with this land use designation.
- B. The changes anticipated by the proposed rezoning will not adversely impact the character of development in or near the area under consideration. The property where the proposed rezoning is to take place is vacant property with plans to make it a passive park. Moving forward with the proposed rezoning will make the current park use consistent with its zoning designation. The character of development of the parcel supports the proposed rezoning.
- C. The character of the area proposed is suitable for the uses permitted in the proposed zoning district and is compatible with surrounding districts and uses. Since the current use of the site is a park, the proposed rezoning will ensure the zoning district is compatible with the existing use. Furthermore, the proposed rezoning will enhance the existing surrounding uses by providing park and open space for residents and visitors to

enjoy. The character of the surrounding area supports the proposed park use.

SECTION 3. That the City of Fort Lauderdale ULDR together with the Official Zoning Map of the City of Fort Lauderdale and revised Schedule "A", describing the lands lying within each zoning district, as approved on June 18, 1997, and described in Section 47-1.6. of the ULDR, are hereby amended by rezoning from "RD-15 – Residential Single Family Duplex/Medium Density" District and "RS-8 – Residential Single Family/Low Medium Density" District to "P – Parks, Recreation and Open Space" District, the following lands, situated in the City of Fort Lauderdale, Broward County, Florida, to wit:

ALL OF LOTS 1, 2, 3, 4, 5, 6, 7, 8, 9, 10 AND 11, "RIVERSIDE LANDING", ACCORDING TO THE PLAT THEREOF, AS RECORDED IN PLAT BOOK 176, PAGE 20, OF THE PUBLIC RECORDS OF BROWARD COUNTY, FLORIDA

Location: North of Southwest 6th Court, east of Southwest 14th Avenue, west of Southwest 11th Avenue and south of North Fork New River

More specifically described in Exhibit "A" attached hereto and made a part hereof.

SECTION 4. That the appropriate City officials of the City of Fort Lauderdale shall indicate the zoning upon a copy of the Official Zoning Map, and shall indicate an amendment of Schedule "A" accordingly, with proper reference to this ordinance and date of passage.

SECTION 5. Issuance of a development permit by a municipality does not in any way create any right on the part of an applicant to obtain a permit from a state or federal agency and does not create any liability on the part of the municipality for issuance of the permit if the applicant fails to obtain requisite approvals or fulfill the obligations imposed by a state or federal agency or undertakes actions that result in a violation of state or federal law. All other applicable state or federal permits must be obtained before commencement of the development.

SECTION 6. That if any clause, section or other part of this Ordinance shall be held invalid or unconstitutional by any court of competent jurisdiction, the remainder of this Ordinance shall not be affected thereby, but shall remain in full force and effect.

SECTION 7. The ordinances or parts of ordinances in conflict herewith are hereby repealed to the extent of such conflict.

SECTION 8. That this Ordinance shall be in full force and effect ten (10) days from the date of final passage.

PASSED FIRST READING this 5th day of September, 2023.

PASSED SECOND READING this 19th day of September, 2023.

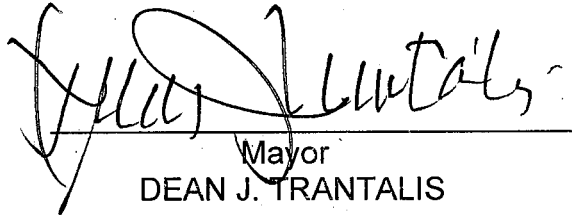

Mayor
DEAN J. TRANTALIS

ATTEST:

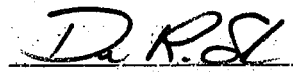

City Clerk
DAVID R. SOLOMAN

SKETCH AND DESCRIPTION

SW 5 CT & SW 12 AVE REZONING PETITION FROM (RD-15) & (RS-8) TO (P)

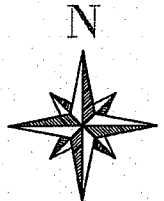

LOCATION MAP (NOT TO SCALE)

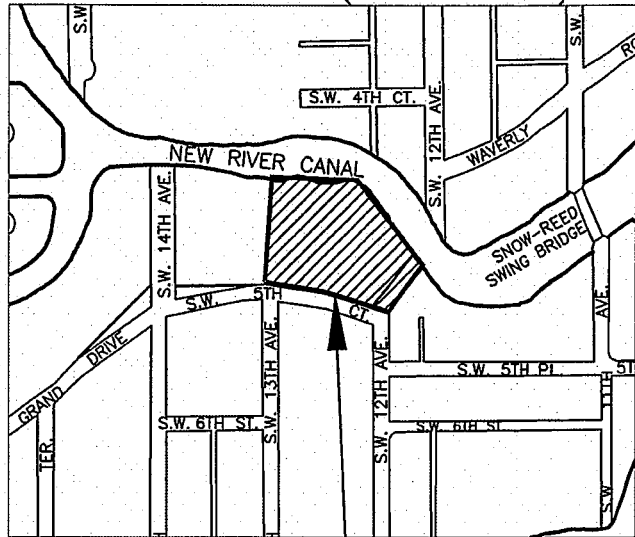

LOCATION OF SKETCH

DESCRIPTION

ALL OF LOTS 1, 2, 3, 4, 5, 6, 7, 8, 9, 10 AND 11, "RIVERSIDE LANDINGS", ACCORDING TO THE PLAT THEREOF, RECORDED IN PLAT BOOK 176, PAGE 20, OF THE PUBLIC RECORDS OF BROWARD COUNTY, FLORIDA.

LESS AND EXCLUDING THE SOUTH PORTION OF SAID LOT 1. BOUNDED ON THE NORTH BY THE EASTERLY EXTENSION OF THE MOST WESTERLY SOUTH LINE OF SAID LOT 1, BOUNDED ON THE SOUTH BY THE NORTH RIGHT OF WAY LINE OF SOUTHWEST 5 PLACE, BOUNDED ON THE WEST BY LOTS 2 THROUGH 6 AND BOUNDED ON THE EAST BY LOT 7, BLOCK 1, "AMENDED PLAT OF RIVERSIDE ADDITION", ACCORDING TO THE PLAT THEREOF, RECORDED IN PLAT BOOK 1, PAGE 13, OF THE PUBLIC RECORDS OF BROWARD COUNTY, FLORIDA.

SAID LANDS SITUATE, LYING AND BEING IN THE CITY OF FORT LAUDERDALE, BROWARD COUNTY, FLORIDA. CONTAINING 93,030 SQUARE FEET OR 2.1357 ACRES MORE OR LESS.

NOTES:

- 1) THIS IS NOT A SKETCH OF SURVEY AND DOES NOT REPRESENT A FIELD SURVEY.
- 2) SUBJECT TO EXISTING EASEMENTS, RIGHT-OF WAYS, COVENANTS, RESERVATIONS AND RESTRICTIONS OF RECORD, IF ANY.
- 3) THIS SKETCH IS NOT VALID WITHOUT THE SIGNATURE AND ORIGINAL RAISED SEAL OF A FLORIDA LICENSED SURVEYOR AND MAPPER
- 4) BEARINGS BASED ON THE EAST RIGHT OF WAY LINE OF SOUTHWEST 5TH COURT S88°31'56W

THIS IS NOT A FIELD SURVEY

SHEET 1 OF 2

I HEREBY CERTIFY THAT THE HEREIN SKETCH AND DESCRIPTION IS TRUE AND CORRECT TO THE BEST OF MY KNOWLEDGE AND BELIEF, PREPARED UNDER MY RESPONSIBLE CHARGE IN ACCORDANCE WITH THE STANDARDS OF PRACTICE IN CHAPTER 5J-17, FLORIDA ADMINISTRATIVE CODES, PURSUANT TO SECTION 472.027.

DATED: MARCH 24th, 2023

MICHAEL W. DONALDSON
PROFESSIONAL SURVEYOR AND MAPPER NO. 6490
STATE OF FLORIDA

3/24/23

CITY OF FORT LAUDERDALE		
EXHIBIT 1		
SW 5 CT & SW 12 AVE		
REZONING FROM (RD-15) & (RS-8)		
TO (P)		
BY: SP	ENGINEERING	DATE: 3/24/23
CHK'D SP	DIVISION	SCALE: N.T.S

SKETCH AND DESCRIPTION

SW 5 CT & SW 12 AVE
 REZONING PETITION FROM (RD-15) & (RS-8) TO (P)

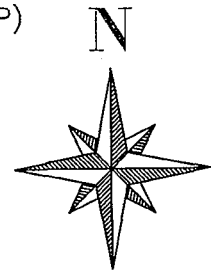

THIS IS NOT A FIELD SURVEY

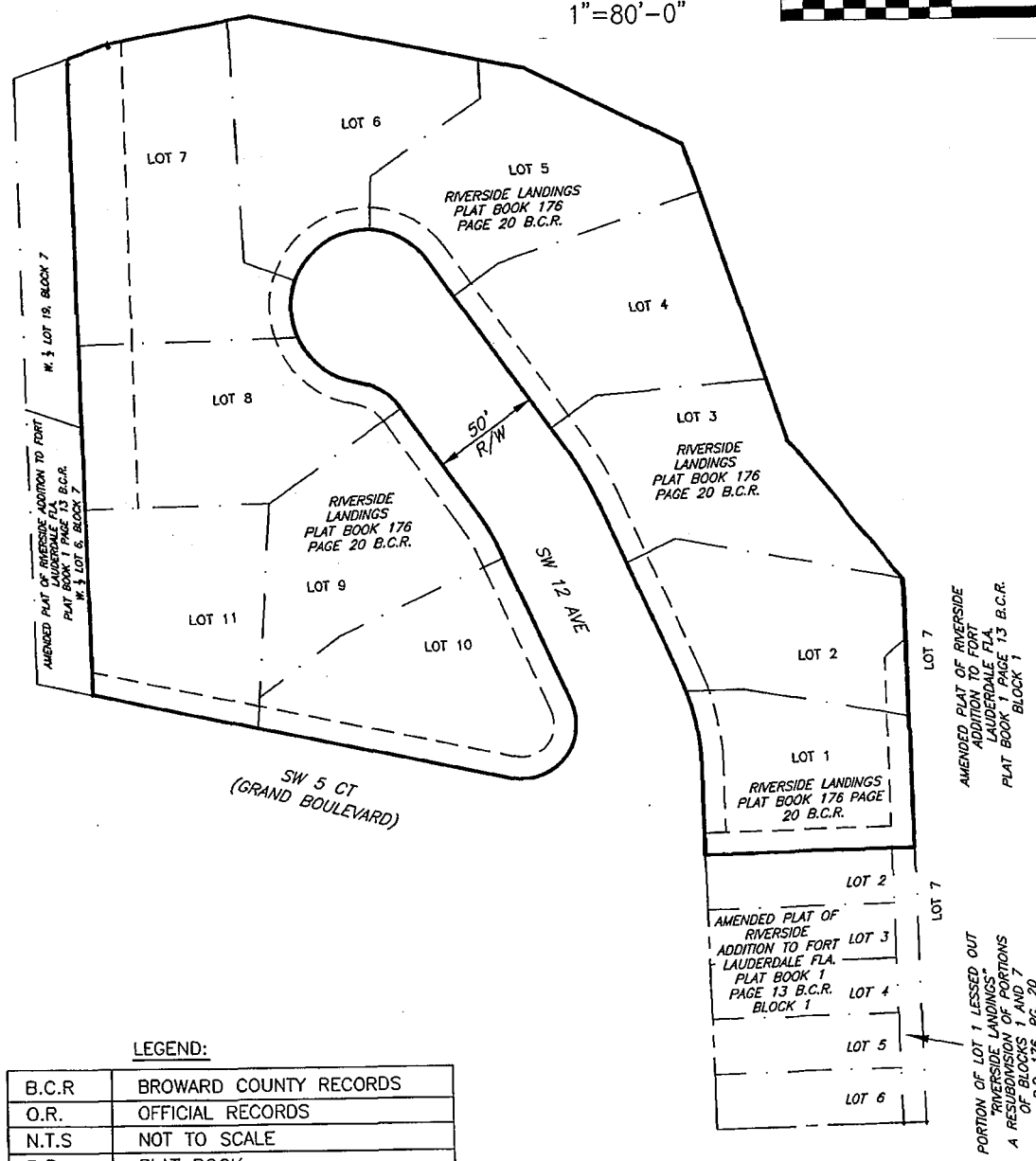
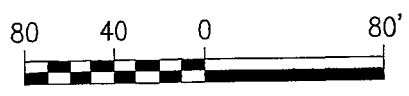

LEGEND:

B.C.R.	BROWARD COUNTY RECORDS
O.R.	OFFICIAL RECORDS
N.T.S.	NOT TO SCALE
P.B.	PLAT BOOK
PG.	PAGE
FLA	FLORIDA
R/W	RIGHT OF WAY
P	PARKS
RD-15	RESIDENTIAL SINGLE FAMILY AND DUPLEX/MEDIUM DENSITY
RS-8	RESIDENTIAL SINGLE FAMILY/ LOW MEDIUM DENSITY

SHEET 2 OF 2

CITY OF FORT LAUDERDALE		
EXHIBIT 1		
SW 5 CT & SW 12 AVE		
REZONING FROM (RD-15) & (RS-8)		
TO (P)		
BY: SP	ENGINEERING	DATE: 3/24/23
CHK'D SP	DIVISION	SCALE: 1"=80'

PLOT