



MOTOROLA SOLUTIONS

SERVICE AGREEMENT

Contract Number: USC000003257
Contract Modifier: R09-JAN-23 14:37:02

Date: 16-FEB-2023

Company Name: City of Fort Lauderdale
Attn.:
Billing Address: 528 NW 2nd St
City, State, Zip Code: Fort Lauderdale, FL 33311
Customer Contact: Jason Swift
Phone: 954-828-5790

P.O.#: N/A
Customer #: 1011657600
Bill to Tag#: 0047
Contract Start Date: 01-OCT-2023
Contract End Date: 30-SEP-2024
Payment Cycle: MONTHLY
Currency: USD

QTY	MODEL/OPTION	SERVICES DESCRIPTION	MONTHLY EXT	EXTENDED AMT
	USC000003257	***** Recurring Services ***** Radio System & Subscribers	\$49,974.99	\$599,699.88
	USC000167758	Premier One CAD Interface	\$241.15	\$2,898.00
Sub Total			\$50,216.14	\$602,597.88
Taxes			\$0.00	\$0.00
Grand Total			\$50,216.14	\$602,597.88
SPECIAL INSTRUCTIONS - ATTACH STATEMENT OF WORK FOR PERFORMANCE DESCRIPTIONS Service agreement for P25 Radio System, Microwave, HMS Port Fee, Subscribers, COMMSshop, SUA, MERS Trailer, DiagnostX Unit and P1 CAD Interface.			THIS SERVICE AMOUNT IS SUBJECT TO STATE AND LOCAL TAXING JURISDICTIONS WHERE APPLICABLE, TO BE VERIFIED BY MOTOROLA SOLUTIONS	

Cyber Services / Opt-In Acknowledgement Section:

Note: This section is to be completed by the CSM, in conjunction and cooperation with the Customer during dialog.

	Opt-In: Service Included In this Contract?	*Service Opt-Out?	** Not Applicable (add reason code)
Security Update Service (SUS)	<input type="checkbox"/>	X	#_1____
Remote Security Update Service (RSUS)	<input type="checkbox"/>	X	#_1____
Managed Detection and Response (MDR)	<input type="checkbox"/>	X	#_1____

* Service Opt-Out – I have received a briefing on this service and choose not to subscribe.

** If Selecting “Not Applicable”, please consider the following, and enter a reason code:

1 ----- Infrastructure / Product / Release Not Supported

2 ----- Tenant or User Restrictions

3 ----- Customer Purchased / Existing Service(s)

I have received Applicable Statements of Work which describe the Services and cybersecurity services provided on this Agreement. Motorola's Terms and Conditions, including the Cybersecurity Online Terms Acknowledgement, are attached hereto and incorporate the Cyber Addendum (available at https://www.motorolasolutions.com/en_us/managed-support-services/cybersecurity.html) by reference. By signing below Customer acknowledges these terms and conditions govern all Services under this Service Agreement.

AUTHORIZED CUSTOMER SIGNATURE

TITLE

DATE

CUSTOMER (PRINT NAME)

Regional Service Manager

MOTOROLA REPRESENTATIVE (SIGNATURE)

TITLE

DATE

Matt Brenneman

443-745-4118

MOTOROLA REPRESENTATIVE (PRINT NAME)

PHONE

Fort Lauderdale SmartZone System**Contract Start:** 10/1/2023**Contract Number:** USC000003257**Qty** **Infrastructure Equipment Description**

36	GTR8000 Repeaters
4	TRAK GPS Units
10	MNI Proteus M Series Microwave Radios
1	Microwave Management Terminal
2	Genwatch Computers (Hardware only)
1	COMMSHOP Management
1	MERS Trailer (Semi-annual PM) to include: (1) GTR8000 "6Pack" (P25 system, 6 Channel) (3) Auto Tune Combiner #1 (3) 48Volt Power Supply (1) Router (1) 16 Port Receiver Multicoupler (1) 16 Port Expansion Kit (6) Quantar IR (4.1 IR System, 6 Channel)
1	PSA- Direct Interface (CSI Interface) to ImagTrend
1	DiagnostX Unit

Subscriber Equipment

See attached inventory in contract package for details

Service Agreement Terms & Conditions

This Service Agreement is entered into by and between Motorola Solutions Inc. ("Motorola") and the customer named in this Agreement, City of Fort Lauderdale ("City" or "Customer").

Section 1 DEFINITIONS

"Agreement" means this Service Agreement and its Attachments, if any, which are attached hereto and incorporated herein by this reference. "Equipment" means the communication equipment that is specified in the Attachments or that is subsequently added to this Agreement. "Services(s)" means those installation, maintenance, repair, support, training, and other services referred to both herein and in the Attachments.

The Attachments listed below are incorporated into and made a part of this Agreement.

Statements of Work

Section 2 ACCEPTANCE

Customer agrees to accept the terms of this Agreement and to pay the prices set forth herein. The terms and conditions set forth in this Agreement and in the Attachments will become binding only when accepted in writing by Motorola. The term of this Agreement will commence on the date specified in this Agreement, including any Attachments ("Start Date").

Section 3 SCOPE OF SERVICES

31. Motorola will provide the Services generally described in this Agreement. Certain Services may require more particular description or definition or may require detailed Statement(s) of Work. If particular descriptions or detailed Statement(s) of Work are required, and are therefore attached to this Agreement, Motorola and Customer hereby agree to be bound by any additional terms included in those Attachments, which are fully incorporated in this Agreement as set forth in Section 1.
32. Motorola may also provide additional services ("Additional Services") at Customer's request. Such Additional Services will be billed at Motorola's then-applicable rates for such services.
33. If Motorola is providing Services for Equipment: (i) Motorola parts or parts of equal quality will be used; (ii) the Equipment will be Serviced at levels set forth in Motorola's product manuals; and, (iii) routine service procedures that are prescribed from time to time by Motorola for its products will be followed.
34. Any equipment purchased by Customer from Motorola that is or becomes part of the same communications system as the Equipment covered under this Agreement ("Additional Equipment") will be automatically added to this Agreement and, subject to Customer's approval or disapproval, will be billed at the applicable rates after the warranty period has expired.
35. All Equipment must be in good working order on the Start Date or at the time the Equipment is added to the Agreement. Customer must provide a complete serial and model number list either prior to the Start Date or prior to the time that the Equipment is added to the Agreement.
36. Customer must specifically identify any Equipment that is labeled intrinsically safe for use in hazardous environments.
37. Customer must promptly notify Motorola in writing when any Equipment is lost, damaged, stolen or taken out of service. Customer's obligation to pay Service fees for such Equipment will terminate at the end of the month in which Motorola receives such written notice.
38. If Equipment cannot, in Motorola's opinion, be properly or economically serviced for any reason including excessive wear, unavailability of parts, the state of technology, or the practical feasibility of the scope of Services as specified in this Agreement, Motorola may: (i) modify the scope of Services related to such Equipment; (ii) remove such Equipment from the Agreement; or (iii) increase the price to Service such Equipment.

39. Customer must promptly notify Motorola directly of any Equipment failure. Motorola will respond to Customer's notification in a manner consistent with the level of Service purchased as indicated in this Agreement.

Section 4 EXCLUDED SERVICES

- 4.1. Service does not include the repair or replacement of Equipment that has become defective or damaged due to physical or chemical misuse or abuse from causes such as lightning, power surges, or liquids.
- 4.2. Unless specifically included in this Agreement, Service does not include repair or maintenance of any transmission line, antenna, tower or tower lighting. Motorola has no obligation or responsibility for any transmission medium, such as telephone lines, computer networks, the internet or the worldwide web, or for Equipment malfunction caused by such transmission medium.
- 4.3. Unless specifically included in this Agreement, Service does not include items that are consumed in the course of normal operation of the Equipment, such as, but not limited to, batteries, magnetic tapes, etc.
- 4.4. Unless specifically set forth in this Agreement, Service does not include upgrading or reprogramming of Equipment; accessories, belt clips, battery chargers, custom or Special Products, modified units, or software.
- 4.5. Service does not include certification programs, software support, reprogramming of Software or modifications to Equipment related to assuring the correct processing, providing, or receiving of data data from, into, or between the year 1999 and the year 2000.

Section 5 RIGHT TO SUBCONTRACT/ASSIGNMENT

Subject to the City's prior approval, which will not be unreasonably withheld, Motorola may assign its rights and obligations under this Agreement and may subcontract any portion of Motorola's performance called for by this Agreement. Any subcontracting will require the prior written approval of the City.

Section 6 TIME AND PLACE OF SERVICE

Service will be provided at the location specified in this Agreement. When Motorola performs service at Customer's location, Customer agrees to provide Motorola, at no charge, a non-hazardous work environment with shelter, heat, light, and power and with full and free access to the Equipment. Waivers of liability from Motorola and/or its subcontractors will not be imposed as a site access requirement. Customer will provide all information pertaining to the hardware and software elements of any system with which the Equipment is interfacing that enable Motorola to perform its obligations under this Agreement.

Section 7 CONTACT

Customer will provide Motorola with designated points of contact (list of names and phone numbers) that will be manned twenty-four (24) hours per day, seven (7) days per week and an escalation procedure to enable Customer's personnel to maintain contact, as needed, with Motorola.

Section 8 PAYMENT

Motorola will invoice Customer ON THE FIRST DAY OF THE SERVICE PERIOD monthly, and Customer must pay each invoice in U.S. dollars within forty-five (45) days of the invoice date, in accordance with the Florida Prompt Payment Act, Sec. 218.70, Fla. Stat. (2023), as may be amended or revised. Customer agrees to reimburse Motorola for any applicable property taxes, sales and use taxes, excise taxes, or other applicable taxes or assessments levied as a result of Services rendered under this Agreement (except income, profit, and franchise taxes of Motorola) by any governmental entity.

Section 9 WARRANTY

Motorola warrants that its Services under this Agreement will be free of defects in materials and workmanship for a period of ninety (90) days following completion of those Services. In the event of a breach of this warranty, Customer's sole remedy is to require Motorola to re-perform the non-conforming Service or to refund, on a

pro-rata basis, the fees paid for the non-conforming service. MOTOROLA DISCLAIMS ALL OTHER WARRANTIES, EXPRESS OR IMPLIED, INCLUDING, WITHOUT LIMITATION, THE IMPLIED WARRANTIES OF MERCHANTABILITY AND FITNESS FOR A PARTICULAR PURPOSE.

Section 10 CERTIFICATION DISCLAIMER

Motorola specifically disclaims all certifications regarding the manner in which Motorola conducts its business or performs its obligations under this Agreement, unless such certifications have been expressly accepted and signed by a Motorola authorized signatory.

Section 11 DEFAULT/TERMINATION

- 11.1. Termination for Convenience: The City reserves the right, in its best interest as determined by the City, to cancel this Agreement for convenience by giving written notice to Motorola at least thirty (30) days prior to the effective date of such cancellation. In the event this Agreement is terminated for convenience, Motorola shall be paid for any services performed to the City's satisfaction pursuant to the Agreement through the termination date specified in the written notice of termination. Motorola acknowledges and agrees that it has received good, valuable and sufficient consideration from City, the receipt and adequacy of which are hereby acknowledged by Motorola, for City's right to terminate this Agreement for convenience.
- 11.2. Cancellation for Unappropriated Funds: The City reserves the right, in its best interest as determined by the City, to cancel this Agreement for unappropriated funds or unavailability of funds by giving written notice to the Motorola at least thirty (30) days prior to the effective date of such cancellation. The obligation of the City for payment to a Motorola is limited to the availability of funds appropriated in a current fiscal period, and continuation of the Agreement into a subsequent fiscal period is subject to appropriation of funds, unless otherwise provided by law.
- 11.3. In the event that any sum of money owed by Customer is not paid when due and remains unpaid for a period of sixty (60) days after receipt by Customer of written notice of such delinquency, Motorola may terminate this Agreement effective upon seven (7) days written notice. If either party defaults in the performance of any other of its obligations set forth in this Agreement and the default remains uncured for a period of thirty (30) days after receipt by such party of written notice from the other party detailing the specific contractual obligation and the nature of the default there under, then the injured party, in addition to any other rights available to it under law, may immediately terminate this Agreement effective upon the giving of notice in writing to the defaulting party.
- 11.4. Any termination of this Agreement will not relieve either party of obligations previously incurred pursuant to this Agreement, including but not limited to payments which may be due and owing at the time of termination. Upon the effective date of termination, Motorola will have no further obligation to provide Services.
- 11.5. In the event of termination, all sums owed by Customer to Motorola for services performed through the date of termination will become due and payable immediately upon termination of this Agreement.

Section 12 LIMITATION OF LIABILITY

- 12.1. Notwithstanding any other provision, except for personal injury or death, and as otherwise permitted by law, Motorola's total liability for losses, whether for breach of contract, negligence, warranty, or strict liability in tort, is limited to the price of the previous twelve months of Services provided under this Agreement. IN NO EVENT WILL MOTOROLA BE LIABLE FOR LOSS OF USE, LOSS OF TIME, INCONVENIENCE, LIQUIDATED DAMAGES, COMMERCIAL LOSS, LOST PROFITS OR SAVINGS, OR OTHER INDIRECT, SPECIAL, INCIDENTAL OR CONSEQUENTIAL DAMAGES TO THE FULL EXTENT SUCH MAY BE DISCLAIMED BY LAW.
- 12.2. Nothing herein shall be interpreted or construed as a waiver of the protections, immunities, or limitations of liability afforded Customer as a government entity pursuant to Section 768.28, Florida Statutes (2023).

Section 13 EXCLUSIVE TERMS AND CONDITIONS

- 13.1. Customer acknowledges that this Agreement supersedes all prior and concurrent agreements and understandings, whether written or oral, related to the Services performed. Neither the Agreement nor the Attachments may be altered, amended, or modified except by a written agreement signed by authorized representatives of both parties.
- 13.2. In the event of a conflict between the main body of this Agreement and any Attachments, the main body of this Agreement will take precedence, unless the Attachment specifically states otherwise.
- 13.3. Customer agrees to reference this Agreement on any purchase order(s) issued in furtherance of this Agreement. Neither party shall be bound by any terms contained in Customer's purchase order(s), acknowledgements or other writings unless: (i) such purchase order(s), acknowledgements or other writings specifically refer to this Agreement; (ii) clearly indicate the intention of both Parties to override and modify this Agreement; and (iii) such purchase order(s), acknowledgements or other writings are signed by duly authorized representatives of both Parties.

Section 14 PROPRIETARY INFORMATION; CONFIDENTIALITY; PUBLIC RECORDS

- 14.1. Except as otherwise provided by the Florida public records laws, any information or data in the form of specifications, drawings, reprints, technical information or otherwise furnished to Customer under this Agreement and marked "Confidential" will remain Motorola's property, will be deemed proprietary, will be kept confidential, and will be promptly returned at Motorola's request. Customer may not disclose, without Motorola's written permission, except as required by the Florida Public Records Law, any such information or data to any person, or use such information or data itself for any purpose other than performing its obligations under this Agreement. The obligations set forth in this Section will survive the cancellation, termination, or completion of this Agreement.
- 14.2. Motorola acknowledges that Customer is subject to the Florida Public Records Law. Absent an applicable exemption, all records made or received by Customer in connection with this Agreement are public records open for inspection and copying at any reasonable time. If Customer receives a request for inspection or copying of written materials received from Motorola in connection with this Agreement, Customer will endeavor to provide prompt written notice to Motorola prior to granting any such request, except that such procedure shall not serve as an automatic delay of the City's provision of records in response to a public records request.
- 14.3. Motorola will have no obligation to provide Customer with access to its confidential and proprietary information, including cost and pricing data.

Section 15 FCC LICENSES AND OTHER AUTHORIZATIONS

Customer is solely responsible for obtaining licenses or other authorizations required by the Federal Communications Commission or any other federal, state, or local government agency and for complying with all rules and regulations required by such agencies. Neither Motorola nor any of its employees is an agent or representative of Customer in any governmental matters.

Section 16 OWNERSHIP OF INTELLECTUAL PROPERTY

This Agreement does not grant directly or by implication, estoppel, or otherwise, any ownership right or license under any Motorola patent, copyright, trade secret, or other intellectual property including any intellectual property created as a result of or related to the Services performed under this Agreement.

Section 17 MATERIALS, TOOLS AND EQUIPMENT

All tools, equipment, dies, gauges, models, drawings or other materials paid for or furnished by Motorola for the purpose of this Agreement, and not purchased or owned by Customer, will be and remain the sole property of Motorola. Customer will safeguard all such property while it is in Customer's custody or control, be liable for any loss or damage to such property, ordinary wear and tear excepted, and return it to Motorola upon request.

Such property will be held by Customer for Motorola's use without charge and may be removed from Customer's premises by Motorola at any reasonable time.

Section 18 GENERAL TERMS

- 18.1. If any court of competent jurisdiction renders any portion of this Agreement unenforceable, the remaining terms will continue in full force and effect.
- 18.2. The Agreement shall be interpreted and construed in accordance with, and governed by, the laws of the state of Florida. The Parties agree that the exclusive venue for any lawsuit arising from, related to, or in connection with this Agreement shall be in the state courts of the Seventeenth Judicial Circuit in and for Broward County, Florida. If any claims arising from, related to, or in connection with this Agreement must be litigated in federal court, the Parties agree that the exclusive venue for any such lawsuit shall be in the United States District Court or United States Bankruptcy Court for the Southern District of Florida. **BY ENTERING INTO THIS AGREEMENT, THE PARTIES HEREBY EXPRESSLY WAIVE ANY AND ALL RIGHTS EITHER PARTY MIGHT HAVE TO A TRIAL BY JURY OF ANY ISSUES RELATED TO THIS AGREEMENT. IF A PARTY FAILS TO WITHDRAW A REQUEST FOR A JURY TRIAL IN A LAWSUIT ARISING OUT OF THIS AGREEMENT AFTER WRITTEN NOTICE BY THE OTHER PARTY OF VIOLATION OF THIS SECTION, THE PARTY MAKING THE REQUEST FOR JURY TRIAL SHALL BE LIABLE FOR THE REASONABLE ATTORNEYS' FEES AND COSTS OF THE OTHER PARTY IN CONTESTING THE REQUEST FOR JURY TRIAL, AND SUCH AMOUNTS SHALL BE AWARDED BY THE COURT IN ADJUDICATING THE MOTION.**
- 18.3. Failure to exercise any right will not operate as a waiver of that right, power, or privilege.
- 18.4. Neither party is liable for delays or lack of performance resulting from any causes such as strikes, material shortages or acts of God that are beyond that party's reasonable control.
- 18.5. Subject to the City's prior written approval, which will not be unreasonably withheld, Motorola may assign its rights and obligations, and may subcontract any portion of its performance, under this Agreement.
- 18.6. Renewal option is contingent upon mutual agreement of the Parties and appropriation of funds. Therefore, this Agreement shall terminate on September 30, 2024, with no renewal options. The City may cancel this Service Agreement upon providing thirty (30) days written notice to Motorola. The cancellation will take place on the first of the following month.
- 18.7. **INSURANCE**
- (a) As a condition precedent to the effectiveness of this Agreement, during the term of this Agreement and during any renewal or extension term of this Agreement, Motorola, at its sole expense, shall provide insurance of such types and with such terms and limits as noted below. Providing proof of and maintaining adequate insurance coverage are material obligations of Motorola. Motorola shall provide the City a certificate of insurance evidencing such coverage. Motorola's insurance coverage shall be primary insurance for all applicable policies. The limits of coverage under each policy maintained by Motorola shall not be interpreted as limiting Motorola's liability and obligations under this Agreement. All insurance policies shall be through insurers authorized or eligible to write policies in the State of Florida and possess an A.M. Best rating of A-, VII or better, subject to approval by the City's Risk Manager.
- (b) The coverages, limits, and/or endorsements required herein protect the interests of the City, and these coverages, limits, and/or endorsements shall in no way be required to be relied upon by Motorola for assessing the extent or determining appropriate types and limits of coverage to protect Motorola against any loss exposures, whether as a result of this Agreement or otherwise. The requirements contained herein, as well as the City's review or acknowledgement, are not intended to and shall not in any manner limit or qualify the liabilities and obligations assumed by Motorola under this Agreement.
- (c) The following insurance policies and coverages are required:

Commercial General Liability

Coverage must be afforded under a Commercial General Liability policy with limits not less than:

- \$1,000,000 each occurrence and \$2,000,000 aggregate for Bodily Injury, Property Damage, and Personal and Advertising Injury
- \$1,000,000 each occurrence and \$2,000,000 aggregate for Products and Completed Operations Policy must include coverage for contractual liability and independent contractors.

The City, its officials, employees, and volunteers are to be covered as an additional insured with a CG 20 26 04 13 Additional Insured – Designated Person or Organization Endorsement or similar endorsement providing equal or broader Additional Insured Coverage with respect to liability arising out of activities performed by or on behalf of Motorola. The coverage shall contain no special limitation on the scope of protection afforded to the City, its officials, employees, and volunteers.

Business Automobile Liability

Coverage must be afforded for all Owned, Hired, Scheduled, and Non-Owned vehicles for Bodily Injury and Property Damage in an amount not less than \$1,000,000 combined single limit each accident.

If Motorola does not own vehicles, Motorola shall maintain coverage for Hired and Non-Owned Auto Liability, which may be satisfied by way of endorsement to the Commercial General Liability policy or separate Business Auto Liability policy.

Workers' Compensation and Employer's Liability

Coverage must be afforded per Chapter 440, Florida Statutes (2023). Any person or entity performing work for or on behalf of the City must provide Workers' Compensation insurance. Exceptions and exemptions will be allowed by the City's Risk Manager, if they are in accordance with Florida Statute.

Motorola waives, and Motorola shall ensure that Motorola's insurance carrier waives, all subrogation rights against the City, its officials, employees, and volunteers for all losses or damages. The City requires the policy to be endorsed with WC 00 03 13 Waiver of our Right to Recover from Others or equivalent.

Motorola must be in compliance with all applicable State and federal workers' compensation laws, including the U.S. Longshore Harbor Workers' Act and the Jones Act, if applicable.

(d) Insurance Certificate Requirements

- Motorola shall provide the City with valid Certificates of Insurance (binders are unacceptable) no later than thirty (30) days prior to the start of work contemplated in this Agreement.
- Motorola shall provide to the City a Certificate of Insurance having a thirty (30) day notice of cancellation; ten (10) day notice if cancellation is for nonpayment of premium.
- In the event that the insurer is unable to accommodate the cancellation notice requirement, it shall be the responsibility of Motorola to provide the proper notice. Such notification will be in writing by registered mail, return receipt requested, and addressed to the certificate holder.
- In the event the Agreement term goes beyond the expiration date of the insurance policy, Motorola shall provide the City with an updated Certificate of Insurance no later than ten (10) days prior to the expiration of the insurance currently in effect. The City reserves the right to suspend the Agreement until this requirement is met.
- The Certificate of Insurance shall indicate whether coverage is provided under a claims-made or occurrence form. If any coverage is provided on a claims-made form, the Certificate of Insurance must show a retroactive date, which shall be the effective date of the initial contract or prior.
- The City shall be named as an Additional Insured on all liability policies, with the exception of Workers' Compensation.
- The City shall be granted a Waiver of Subrogation on Motorola's Workers' Compensation insurance policy.
- The title of the Agreement, Bid/Contract number, event dates, or other identifying reference must be listed on the Certificate of Insurance.

The Certificate Holder should read as follows:

City of Fort Lauderdale
100 N. Andrews Avenue
Fort Lauderdale, FL 33301

- (e) Motorola has the sole responsibility for all insurance premiums and shall be fully and solely responsible for any costs or expenses as a result of a coverage deductible, co-insurance penalty, or self-insured retention; including any loss not covered because of the operation of such deductible, co-insurance penalty, self-insured retention, or coverage exclusion or limitation. Any costs for adding the City as an Additional Insured shall be at Motorola's expense.
- (f) If Motorola's primary insurance policy/policies do not meet the minimum requirements, as set forth in this Agreement, Motorola may provide evidence of an Umbrella/Excess insurance policy to comply with this requirement.
- (g) Motorola's insurance coverage shall be primary insurance as applied to the City, a Florida municipal corporation, its officials, employees, and volunteers. Any insurance or self-insurance maintained by the City, a Florida municipal corporation, its officials, employees, or volunteers shall be non-contributory.
- (h) Any exclusion or provision in any insurance policy maintained by Motorola that excludes coverage required in this Agreement shall be deemed unacceptable and shall be considered breach of this Agreement.
- (i) All required insurance policies must be maintained until the contract work has been accepted by the City, or until this Agreement is terminated, whichever is later. Any lapse in coverage shall be considered breach of this Agreement. In addition, Contractor must provide to the City confirmation of coverage renewal via an updated certificate should any policies expire prior to the expiration of this Agreement. The City reserves the right to review, at any time, coverage forms and limits of Contractor's insurance policies.
- (j) Motorola shall provide notice of any and all claims, accidents, and any other occurrences associated with this Agreement to Motorola's insurance company or companies and the City's Risk Management office, as soon as practical.
- (k) It is Motorola's responsibility to ensure that any and all of Motorola's independent contractors and subcontractors comply with these insurance requirements. All coverages for independent contractors and subcontractors shall be subject to all of the applicable requirements stated herein. Any and all deficiencies are the responsibility of Motorola.

18.8 General Indemnity by Motorola. Motorola will defend at Motorola's expense, indemnify and hold Customer, and Customer's officers and employees, harmless from any and all liability, expense, judgment, suit, cause of action, or demand for personal injury, death, or direct damage to tangible property, including any award of attorney's fees and any award of costs, which may accrue against Customer, or against Customer's officers and employees, or any of them, to the extent it is caused by the negligence of Motorola, any of Motorola's subcontractors, or Motorola's subcontractors' employees or agents, or any of them, while performing their duties under this Agreement, if Customer gives Motorola reasonably prompt, written notice of any claim or suit after it has knowledge of same. Customer will cooperate with Motorola in its defense or settlement of the claim or suit. This section sets forth the full extent of Motorola's general indemnification of Customer from liabilities that are in any way related to Motorola's performance under this Agreement.

18.9 Motorola shall ensure that all of Motorola's subcontractors perform in accordance with the terms and conditions of this Agreement. Motorola shall be fully responsible for all of Motorola's subcontractors' performance, and liable for any of Motorola's subcontractors' non-performance and all of Motorola's subcontractors' acts and omissions. Motorola shall defend at Motorola's expense, counsel being subject to Customer's approval, which will not be unreasonably withheld, and indemnify and hold the Customer and the Customer's officers, and employees, and agents harmless from and against any claim, lawsuit, third party action, fine, penalty, settlement, or judgment, including any award of attorney fees and any award of costs, by or in favor of any of Motorola's subcontractors for payment for work performed for Customer by any of such subcontractors, and from and against any claim, lawsuit, third party action, fine, penalty, settlement, or judgment, including any award of attorney fees and any award of costs, occasioned by or arising out of any act or omission by any of Motorola's subcontractors or by any of Motorola's subcontractors' officers, agents, or employees. Motorola's use of subcontractors in

connection with this Agreement shall be subject to the Customer's prior written approval, which approval the Customer may revoke at any time.

Section 19 PUBLIC RECORDS

IF MOTOROLA HAS QUESTIONS REGARDING THE APPLICATION OF CHAPTER 119, FLORIDA STATUTES, TO THE MOTOROLA'S DUTY TO PROVIDE PUBLIC RECORDS RELATING TO THIS AGREEMENT, CONTACT THE CUSTODIAN OF PUBLIC RECORDS AT PRRCONTRACT@FORTLAUDERDALE.GOV, 954-828-5002, CITY CLERK'S OFFICE, ONE EAST BROWARD BOULEVARD, SUITE 444, FORT LAUDERDALE, FLORIDA 33301.

Notwithstanding anything contained in this Agreement to the contrary, Motorola shall:

- a) Keep and maintain public records that ordinarily and necessarily would be required by the City in order to perform the service. Motorola shall not be required to create or maintain any records not created or maintained in the ordinary course of its business, nor shall Motorola be obligated to provide City with access to its cost and pricing data.
- (b) Provide the public with access to public records on the same terms and conditions that the City would provide the records and at a cost that does not exceed the cost provided in Chapter 119, Florida Statutes (2023), as may be amended or revised, or as otherwise provided by law.
- (c) Ensure that public records that are exempt or confidential and exempt from public records disclosure requirements are not disclosed except as authorized bylaw.
- (d) Meet all requirements for retaining public records and transfer, at no cost, to the City, all public records in possession of Motorola upon termination of this Agreement and destroy any duplicate public records that are exempt or confidential and exempt from public records disclosure requirements. All records stored electronically must be provided to the City in a format that is compatible with the information technology systems of the City.

Motorola shall not be required to create any records not created in the ordinary course of its business; nor shall Motorola be obligated to provide City with its confidential and proprietary cost or pricing data, which is not furnished or provided to customers.

The records retention period as prescribed under Florida Statutes and the Florida Division of Library Services shall be deemed controlling as it relates to the ultimate destruction of all public records created under this Agreement.

Section 20 SCRUTINIZED COMPANIES

Prohibition Against Contracting With Scrutinized Companies. Subject to *Odebrecht Construction, Inc., v. Prasad*, 876 F.Supp.2d 1305 (S.D. Fla. 2012), *affirmed*, *Odebrecht Construction, Inc., v. Secretary, Florida Department of Transportation*, 715 F.3d 1268 (11th Cir. 2013), with regard to the "Cuba Amendment," the Contractor certifies that it is not on the Scrutinized Companies with Activities in Sudan List or the Scrutinized Companies with Activities in the Iran Petroleum Energy Sector List or the Scrutinized Companies that Boycott Israel List created pursuant to Section 215.4725, Florida Statutes (2023), that it is not engaged in a boycott of Israel, and that it does not have business operations in Cuba or Syria, as provided in Section 287.135, Florida Statutes (2023), as may be amended or revised. The City may terminate this Agreement at the City's option if the Contractor is found to have submitted a false certification as provided under subsection (5) of Section 287.135, Florida Statutes (2023), as may be amended or revised, or been placed on the Scrutinized Companies with Activities in Sudan List or the Scrutinized Companies with Activities in the Iran Petroleum Energy Sector List or the Scrutinized Companies that Boycott Israel List created pursuant to Section 215.4725, Florida Statutes (2023), as may be amended or revised, or is engaged in a boycott of Israel or has been engaged in business operations in Cuba or Syria, as defined in Section 287.135, Florida Statutes (2023), as may be amended or revised.

Section 21 E-VERIFY

As a condition precedent to the effectiveness of this Agreement, pursuant to Section 448.095, Florida Statutes (2023), as may be amended or revised, Motorola and its subcontractors shall register with and use the E-Verify system to electronically verify the employment eligibility of newly hired employees.

1. Motorola shall require each of its subcontractors, if any, to provide Motorola with an affidavit stating that the subcontractor does not employ, contract with, or subcontract with an unauthorized alien. Motorola shall maintain a copy of the subcontractor's affidavit for the duration of this Agreement and in accordance with the public records requirements of this Agreement.
2. The City, Motorola, or any subcontractor who has a good faith belief that a person or entity with which it is contracting has knowingly violated Section 448.09(1), Florida Statutes (2023), as may be amended or revised, shall terminate the Agreement with the person or entity.
3. The City, upon good faith belief that a subcontractor knowingly violated the provisions of Section 448.095(5), Florida Statutes (2023), as may be amended or revised, but that Motorola otherwise complied with Section 448.095(5), Florida Statutes (2023), as may be amended or revised, shall promptly notify Motorola and order the Motorola to immediately terminate the contract with the subcontractor, and Motorola shall comply with such order.
4. An Agreement terminated under Sections 448.095(5)(c)1. or 2., Florida Statutes (2022), as may be amended or revised, is not a breach of contract and may not be considered as such. If the City terminates this Agreement under Section 448.095(5)(c), Florida Statutes (2023), as may be amended or revised, Motorola may not be awarded a public contract for at least one year after the date on which the Agreement was terminated. Motorola is liable for any additional costs incurred by the City as a result of termination of this Agreement.
5. Motorola shall include in each of its subcontracts, if any, the requirements set forth in this Section 21, including this subparagraph, requiring any and all subcontractors, as defined in Section 448.095(1)(e), Florida Statutes (2023), as may be amended or revised, to include all of the requirements of this Section 21 in its subcontracts. Motorola shall be responsible for compliance by any and all subcontractors, as defined in Section 448.095(1)(e), Florida Statutes (2023), as may be amended or revised, with the requirements of Section 448.095, Florida Statutes (2023), as may be amended or revised.

Section 22 Non-Discrimination

Motorola shall not discriminate against its employees based on the employee's race, color, religion, gender, gender identity, gender expression, marital status, sexual orientation, national origin, age, disability, or any other protected classification as defined by applicable law.

1. Motorola certifies and represents that Motorola offers the same health benefits to the domestic partners of its employees as are offered its employees' spouses or offers its employees the cash equivalent of such health benefits because it is unable to provide health benefits to its employees' domestic partners, and that Motorola will comply with Section 2-187, Code of Ordinances of the City of Fort Lauderdale, Florida, (2023), as may be amended or revised, ("Section 2-187"), during the entire term of this Agreement.
2. The failure of Motorola to comply with Section 2-187 shall be deemed to be a material breach of this Agreement, entitling the City to pursue any remedy stated below or any remedy provided under applicable law.
3. The City may terminate this Agreement if Motorola fails to comply with Section 2-187.
4. The City may retain all monies due or to become due until Motorola complies with Section 2-187.
5. Motorola may be subject to debarment or suspension proceedings. Such proceedings will be consistent with the procedures in Section 2-183 of the Code of Ordinances of the City of Fort Lauderdale, Florida.

IN WITNESS WHEREOF, the City and Motorola execute this Agreement as follows:

CITY

ATTEST:

CITY OF FORT LAUDERDALE

David R. Soloman, City Clerk

By: _____
Greg Chavarria, City Manager

Date: _____

Approved as to form and correctness:
D'WAYNE SPENCE, INTERIM CITY ATTORNEY

By: _____
Rhonda Montoya Hasan
Assistant City Attorney

MOTOROLA

WITNESSES:

MOTOROLA SOLUTIONS, INC.

Signature

Print Name

Signature

Print Name

By: _____

Matt Brenneman,
Regional Service Manager

(CORPORATE SEAL)

STATE OF _____:
COUNTY OF _____:

The foregoing instrument was acknowledged before me by means of ☐ physical presence or ☐ online notarization, this _____ day of _____, 2023, by Matt Brenneman as Regional Service Manager for Motorola Solutions, Inc., a Delaware corporation authorized to transact business in the State of Florida.

(SEAL)

(Signature of Notary Public)
Notary Public, State of _____

(Print, Type, or Stamp Commissioned Name
of Notary Public)

Personally Known ____OR Produced Identification _____

Type of Identification Produced _____

Appendix A: Technical Support Statement of Work

Motorola's Technical Support service provides telephone consultation for technical issues that require a high level of ASTRO 25 network knowledge and troubleshooting capabilities. Remote Technical Support is delivered through the Motorola Solutions Support Center (SSC) by a staff of technical support specialists skilled in diagnosis and swift resolution of infrastructure performance and operational issues.

Motorola applies leading industry standards in recording, monitoring, escalating and reporting for Technical Support calls from its contracted customers, reflecting the importance of maintaining mission critical systems.

1.1 Description of Technical Support Services

Motorola's Solutions Support Center's (SSC) primary goal is Customer Issue Resolution (CIR), providing Incident Restoration and Service Request Fulfillment on Motorola's currently supported infrastructure. This team of highly skilled, knowledgeable, and experienced specialists is available to the customer as an integrated part of the support and technical issue resolution process. The SSC remotely supports the customer and works with but not limited to fault diagnostics tools, simulation networks and fault database search engines.

Technical Support is available Monday - Friday 8:00am - 5:00pm local site time and 24 hours a day, 7 days a week for Severity 1 Incidents. Technical Support availability for severity 2, 3 and 4 incidents is outlined in the [Severity Level Response Goals](#). Calls requiring incidents or service requests will be logged in Motorola's Customer Relationship Management (CRM) system. This helps ensure that technical issues are prioritized, updated, tracked and escalated as necessary, until resolution. Technical Support Operations assigns the impact level in accordance with the agreed [Severity Level Definitions](#) stated in this document.

Motorola will track the progress of each case from initial capture to resolution. Motorola will advise and inform the customer of the case progress and tasks that require further investigation and assistance from the customer's technical resources.

This service requires the customer to provide a suitably trained technical resource that delivers maintenance and support to the customer's system, and who is familiar with the operation of that system. Motorola provides technical consultants to support the local resource in the timely closure of infrastructure, performance and operational issues.

1.2 Scope

Technical Support service is available Monday - Friday 8:00am - 5:00pm local site time and 24 hours a day, 7 days a week for Severity 1 Incidents. See [Severity Level Definitions](#).

1.3 Inclusions

Technical Support service will be delivered on Motorola sold infrastructure including integrated 3rd party products.

1.4 Limitations and Exclusions

The following activities are outside the scope of the Technical Support service, but are optional services that are available to remote Technical Support customers at an additional cost:

- 1.4.1 Emergency on-site visits required to resolve technical issues that cannot be resolved with the SSC working remotely with the local customer technical resource.
- 1.4.2 Third party support for equipment not sold by Motorola.
- 1.4.3 System installations, upgrades, and expansions.
- 1.4.4 Customer training.
- 1.4.5 Hardware repair and/or exchange.
- 1.4.6 Network security services.
- 1.4.7 Network transport management.
- 1.4.8 Motorola services not included in this statement of work.
- 1.4.9 Any technical support required as a result of a virus or unwanted intrusion is excluded if the system is not protected against these security threats by Motorola's Pre- tested Security Update Service when applicable.

1.5 Motorola has the following responsibilities:

- 1.5.1. Provide availability to the Motorola Solution Support Center (800-221-7144), 24 hours a day, 7 days a week to respond to Customer's requests for Severity 1 support. Refer to [Severity Level Response Time Goals](#) for Severity 2, 3 and 4 response times.
- 1.5.2. Respond initially to Incidents and Technical Service Requests in accordance with the response times set forth in the [Severity Level Response Time Goals](#) section of this document and the severity level defined in the [Severity Level Definitions](#) section of this document.
- 1.5.3. Provide caller a plan of action outlining additional requirements, activities or information required to achieve restoral/fulfillment.
- 1.5.4. Maintain communication with the customer in the field as needed until resolution of the case
- 1.5.5. Coordinate technical resolutions with agreed upon third party vendors, as needed.
- 1.5.6. Manage functionally escalated support issues to additional Motorola technical resources, as applicable.
- 1.5.7. Determine, in its sole discretion, when a case requires more than the Technical Support services described in this SOW and notify customer of an alternative course of action.

1.6. The Customer has the following responsibilities:

- 1.6.1. Provide Motorola with pre-defined information prior to contract start date necessary to complete Customer Support Plan (CSP).
- 1.6.2. Submit changes in any information supplied in the Customer Support Plan (CSP) to the Customer Support Manager (CSM).
- 1.6.3. Contact the SSC in order to engage the Technical Support service, providing the necessary information for proper entitlement services. Including but not limited to the name of contact, name of customer, system ID number, site(s) in question, and brief description of the problem including pertinent information for initial issue characterization.
- 1.6.4. Maintain suitable trained technical resources that provide field maintenance and technical maintenance services to the system, and who are familiar with the operation of that system.

- 1.6.5. Supply suitably skilled and trained on-site presence when requested by the SSC.
- 1.6.6. Validate issue resolution prior to close of the case in a timely manner.
- 1.6.7. Acknowledge that cases will be handled in accordance with the times and priorities as defined in the [Severity Level Definitions](#) and in the [Severity Level Response Time Goals](#) section in this document.
- 1.6.8. Cooperate with Motorola and perform all acts that are reasonable or necessary to enable Motorola to provide the Technical Support
- 1.6.9. Obtain at Customer's cost all third-party consents or licenses required to enable Motorola to provide the Service.

1.7 Severity Level Definitions

The following severity level definitions will be used to determine the maximum response times:

Severity Level	Severity Definition
Severity 1	<p>This is defined as a failure that causes the system and/or infrastructure a loss of voice functionality and no work-around or immediate solution is available.</p> <p>The following are examples of this kind of failure:</p> <ul style="list-style-type: none"> • 33% of call processing resources impaired • Site Environment alarms: <ul style="list-style-type: none"> ○ Smoke, ○ Unauthorized access ○ Temperature ○ Power failure
Severity 2	<p>This is defined as a fault that causes the system to operate with a continuous reduction in capacity or functionality of core services (core services consist of: Voice, data or network management).</p> <p>The following are examples of this kind of failure:</p> <ul style="list-style-type: none"> ○ Less than 33% of call processing resources impaired ○ Failure of a single redundant component
Severity 3	<p>This is defined as a fault which reduces the functionality, efficiency or usability of core services (voice, data and network management) and there is a viable work-around in place.</p> <p>The following are examples of this kind of severity:</p> <ul style="list-style-type: none"> ○ Intermittent faults that are infrequent and minor impact to core services ○ Statistical reporting problems

Severity 4	<p>This is defined as a minor issue, which has little or no impact on the functionality, efficiency or usability of core services. The following are examples of this kind of severity:</p> <ul style="list-style-type: none"> ○ Faults resulting in minor functions or features being unsupported or unreliable in ways that are not noticeable to the user. ○ Faults that have no impact in how the user perceives the system to work. ○ Cosmetic issues. ○ Requests for information
-------------------	--

1.8 Severity Level Response Goals

The response times are based on the defined severity levels as follows:

Severity Level	Response Time
Severity 1	A Motorola SSC Technician will make contact with the customer technical representative within one hour of the request for support being logged in the issue management system. Continual effort will be maintained to restore the system or provide a workaround resolution. Response provided 24 x 7.
Severity 2	A Motorola SSC Technician will make contact with the customer technical representative within four hours of the request for support being logged at the issue management system. Response provided 8 x 5 on standard business days, which is normally Monday through Friday 8AM to 5PM, excluding US Holidays.
Severity 3	A Motorola SSC Technician will make contact with the customer technical representative within the next business day of the request for support being logged at the issue management system. Response provided 8 x 5 on standard business days, which is normally Monday through Friday 8AM to 5PM, excluding US Holidays.
Severity 4	A Motorola SSC Technician will make contact with the customer technical representative within the next business day of the request for support being logged at the issue management system. Response provided 8 x 5 on standard business days, which is normally Monday through Friday 8AM to 5PM, excluding US Holidays.

Appendix B: OnSite Support Statement of Work

Motorola's OnSite Support service provides case management and escalation for onsite technical service requests. The service is delivered by the Motorola's Solutions Support Center (SSC) in conjunction with a local service provider. The SSC is responsible for opening a case for onsite support and monitoring the status of that case to maintain response time conformance.

The terms and conditions of this Statement of Work (SOW) are an integral part of Motorola's Service Agreement or other applicable agreement to which it is attached and made a part thereof by this reference.

1.0 Description of Services

The Motorola SSC will receive customer request for OnSite service provider and dispatch a servicer. The servicer will respond to the customer location based on pre-defined Severity Levels set forth in [Severity Level Definitions](#) table and Response times set forth in [Severity Level Response Time Goals](#) table in order to restore the system.

Motorola will provide case management as set forth herein. The SSC will maintain contact with the on-site Motorola Service Shop until system restoral and case closure. The SSC will continuously track and manage cases from creation to close through an automated case tracking process.

1.1 Scope

OnSite Support is available 24 hours a day, 7 days a week in accordance with [Severity Level Definitions](#) and [Severity Level Response Time Goals](#) tables.

1.2 Inclusions

Onsite Support can be delivered on Motorola-sold infrastructure.

2.0 Motorola has the following responsibilities:

- 2.1. Receive service requests.
- 2.2. Create a case as necessary when service requests are received. Gather information to characterize the issue, determine a plan of action and assign and track the case to resolution.
- 2.3. Dispatch a field servicer ("Servicer") as required by Motorola's standard procedures and provide necessary case information.
- 2.4. Provide the required personnel access to relevant customer information as needed.
- 2.5. Servicer will perform the following on-site:
- 2.6. Run diagnostics on the Infrastructure or Field Replacement Units (FRU).
- 2.7. Replace defective Infrastructure or FRU, as supplied by customer.
- 2.8. Provide materials, tools, documentation, physical planning manuals, diagnostic/test equipment and any other requirements necessary to perform the maintenance service.
- 2.9. If a third-party vendor is needed to restore the system, the Servicer may accompany that vendor onto the customer's premises.
- 2.10. Verify with customer that restoration is complete, or system is functional,

- if required by customer's repair verification in the Customer Support Plan. If verification by customer cannot be completed within 20 minutes of restoration, the case will be closed, and the Servicer will be released.
- 211. Escalate the case to the appropriate party upon expiration of a response time.
 - 2.12. Close the case upon receiving notification from customer or servicer, indicating the case is resolved.
 - 2.13. Notify customer of case status as defined by the Customer Support Plan:
 - 2.13.1 Open and closed; or
 - 2.13.2 Open, assigned to the servicer, arrival of the servicer on-site, deferred or delayed, closed.
 - 2.14. Provide Case activity reports to customer if requested.

3.0 Customer has the following responsibilities:

- 3.1. Contact Motorola, as necessary, to request service.
- 3.2. Provide Motorola with the following pre-defined customer information and preferences prior to start date necessary to complete Customer Support Plan (CSP):
 - 3.2.1. Case notification preferences and procedure.
 - 3.2.2. Repair verification preference and procedure.
 - 3.2.3. Database and escalation procedure forms.
 - 3.2.4. Submit changes in any information supplied in the CSP to the Customer Support Manager (CSM).
- 3.3. Provide the following information when initiating a service request:
 - 3.3.1. Assigned system ID number.
 - 3.3.2. Problem description and site location.
 - 3.3.3. Other pertinent information requested by Motorola to open a case.
- 3.4. Allow Servicers access to equipment.
- 3.5. Supply infrastructure or FRU, as applicable, in order for Motorola to restore the system.
- 3.6. Maintain and store in an easily accessible location any and all software needed to restore the system.
- 3.7. Maintain and store in an easily accessible location proper system backups.
- 3.8. For E911 systems, test the secondary/backup Public Safety Answering Point (PSAP) connection to be prepared in the event of a catastrophic failure of a system. Train appropriate personnel on the procedures to perform the function of switching to the backup PSAP.
- 3.9. Verify with the SSC that restoration is complete, or system is functional, if required by repair verification preference provided by customer.
- 3.10. Cooperate with Motorola and perform all acts that are reasonable or necessary to enable Motorola to provide these services.
- 3.11. Obtain and provide applicable third-party consents or licenses at Customer cost to enable Motorola to provide the Services.

4.0 Severity Level Definitions

The following severity level definitions will be used to determine the maximum response times:

Severity Level	Severity Definition
Severity 1	<p>This is defined as a failure that causes the system and/or infrastructure a loss of voice functionality and no work-around or immediate solution is available.</p> <p>The following are examples of this kind of severity:</p> <ul style="list-style-type: none">• 33% of call processing resources impaired• Site Environment alarms:<ul style="list-style-type: none">◦ Smoke◦ Unauthorized access◦ Temperature◦ Power failure
Severity 2	<p>This is defined as a fault that causes the system to operate with a continuous reduction in capacity or functionality of core services (core services are voice, data or network management).</p> <p>The following are examples of this kind of severity:</p> <ul style="list-style-type: none">• Less than 33% of call processing resources impaired• Failure of a single redundant component
Severity 3	<p>This is defined as a fault which reduces the functionality, efficiency or usability of core services (voice, data and network management) and there is a viable work-around in place.</p> <p>The following are examples of this kind of severity:</p> <ul style="list-style-type: none">• Intermittent faults that are infrequent and minor impact to core services• Statistical reporting problems
Severity 4	<p>This is defined as a minor issue, which has little or no impact on the functionality, efficiency or usability of core services. The following are examples of this kind of severity:</p> <ul style="list-style-type: none">• Faults resulting in minor functions or features being unsupported or unreliable in ways that are not noticeable to the user.• Faults that have no impact in how the user perceives the system to work.• Cosmetic issues.• Requests for information.• Preventive Maintenance

5.0 Severity Level Response Time Goals

(Customer's Response Time Classification is designated in the Customer Support Plan.)

Severity Level	Response Time
Severity 1	Within 2 hours from receipt of notification continuously
Severity 2	Within 4 hours from receipt of notification Standard Business Day
Severity 3	Within 8 hours from receipt of notification Standard Business Day
Severity 4	Within 12 hours from receipt of notification Standard Business Day

END OF SECTION

Appendix C: Annual Preventive Maintenance Statement of Work

The terms and conditions of this Statement of Work (SOW) are an integral part of Motorola's Service Agreement or other applicable agreement to which it is attached and made a part thereof by this reference.

Annual Preventative Maintenance will provide an annual operational test and alignment, on the customer's infrastructure equipment (Infrastructure or Fixed Network Equipment or "FNE") to monitor the Infrastructure's conformance to specifications.

1.1 Scope

Annual Preventive Maintenance will be performed during standard business hours (unless otherwise agreed to in writing). If the system or Customer requirements dictate this service must occur outside of standard business hours, Motorola will provide an additional quotation. Customer is responsible for any charges associated with unusual access requirements or expenses.

1.2 Inclusions

Annual Preventive Maintenance service will be delivered on Motorola sold infrastructure.

1.3 Limitations and Exclusions

Unless specifically described, the following activities are outside the scope of the Annual Preventive Maintenance service, but are optional services that are available to Annual Preventive Maintenance customers at an additional cost:

- 1.3.1. Emergency on-site visits required to resolve technical issues.
- 1.3.2. Third party support for equipment not sold by Motorola as part of the original system.
- 1.3.3. System installations, upgrades, and expansions.
- 1.3.4. Customer training.
- 1.3.5. Hardware repair and/or exchange.
- 1.3.6. Network security services.
- 1.3.7. Network transport.
- 1.3.8. Information Assurance.
- 1.3.9. Motorola services not included in this statement of work.
- 1.3.10. Any maintenance required as a result of a virus or unwanted intrusion is excluded if the system is not protected against these security threats by Motorola's Pre-tested Security Update Service when applicable.
- 1.3.11. Tower mapping analysis or tower structure analysis.

1.4 Motorola has the following responsibilities:

- 1.4.1 Notify the customer of any planned system downtime needed to perform this Service.
- 1.4.2 Advise customer of any issue that requires immediate attention.
- 1.4.3 Maintain communication with the customer as needed until completion ("resolution" implies a problem is being fixed) of the Annual Preventive Maintenance.
- 1.4.4 Determine, in its sole discretion, when a case requires more than the Preventive Maintenance services described in this SOW and notify customer of an alternative course of action.

- 1.4.5 Provide customer with a report documenting system performance against expected parameters along with recommended actions. The Preventive Maintenance report will be provided to the customer within thirty (30) days after completion. .
- 1.4.6 Provide trained and qualified personnel with proper security clearance required to complete Annual Preventive Maintenance service.

1.5 The Customer has the following responsibilities:

- 1.5.1 Provide preferred schedule for Annual Preventative Maintenance to Motorola.
- 1.5.2 Authorize and acknowledge any scheduled system downtime.
- 1.5.3 Maintain periodic backup of databases, software applications, and firmware.
- 1.5.4 Establish and maintain a suitable environment (heat, light, and power) for the equipment location and provide Motorola full, free, and safe access to the equipment so that Motorola may provide services. All sites shall be accessible by standard service vehicles.
- 1.5.5 Submit changes in any information supplied in the Customer Support Plan (CSP) to the Customer Support Manager (CSM).
- 1.5.6 Provide site escorts in a timely manner if required.
- 1.5.7 Provide Motorola with requirements necessary for access to secure facilities.
- 1.5.8 Obtain at Customer's cost all third-party consents or licenses required to enable Motorola to provide the Service.

END OF SECTION

Appendix D: Network Hardware Repair with Advanced Replacement Overview

Network Hardware Repair with Advanced Replacement is a repair exchange service for Motorola and select third party infrastructure supplied by Motorola. When available, Motorola will provide customer with an advanced replacement unit(s) or Field Replacement Units (FRU's) in exchange for customer's malfunctioning equipment. Malfunctioning equipment will be evaluated and repaired by the infrastructure repair depot and returned to depot's FRU inventory upon completion of repair. For customers who prefer to maintain their existing FRU inventory they have an option to request a "Loaner" FRU while their unit is being repaired. Refer to the [Advanced Exchange or Loaner Decision Process flowchart](#) for details on the loaner process.

The Motorola authorized repair depot manages and performs the repair of Motorola supplied equipment as well as coordinating the equipment repair logistics process.

The terms and conditions of this Statement of Work (SOW) are an integral part of Motorola's Service Agreement or other applicable agreement to which it is attached and made a part thereof by this reference.

1.0 Description of Services

Infrastructure components are repaired at a Motorola authorized Infrastructure Depot Operations (IDO). At Motorola's discretion, select third party infrastructure may be sent to the original equipment manufacturer or third-party vendor for repair.

1.1 Scope

Repair authorizations are obtained by contacting the Solutions Support Center which is available 24 hours a day, 7 days a week. Repair authorizations can also be obtained online via Motorola Online at under Repair Status/Submit Infrastructure RA.

Motorola Online: <https://businessonline.motorolasolutions.com>

1.2 Inclusions

Network Hardware Repair with Advanced Replacement is available on Motorola sold infrastructure products. Motorola will make a "commercially reasonable effort" to repair Motorola manufactured infrastructure products for seven (7) years after product cancellation.

1.3 Exclusions

If infrastructure is no longer supported by either Motorola, the original equipment manufacturer or a third-party vendor, as applicable Motorola may return said equipment to the customer without repair or replacement. The following items are excluded from Network Hardware Repair with Advanced Replacement:

- 1.3.1 All Motorola infrastructure hardware over seven (7) years from product cancellation date.
- 1.3.2 All third-party infrastructure hardware over three (3) years from product cancellation date.
- 1.3.3 All broadband infrastructure three (3) years from product cancellation date
- 1.3.4 Physically damaged infrastructure.
- 1.3.5 Third party equipment not shipped by Motorola.
- 1.3.6 Consumable items including, but not limited to, batteries, connectors, cables, toner/ink cartridges, tower lighting, laptop computers, monitors, keyboards and mouse.
- 1.3.7 Video retrieval from digital in-car video equipment.

- 1.3.8 Infrastructure backhaul such as, Antennas, Antenna Dehydrator, Microwave¹, Line Boosters, Amplifier, Data Talker Wireless Transmitter, Short haul modems, UPS¹
- 1.3.9 Test equipment.
- 1.3.10. Racks, furniture and cabinets.
- 1.3.11. Non-standard configurations, customer-modified infrastructure and certain third- party infrastructure are excluded from advanced replacement service.
- 1.3.11. Firmware and/or software upgrades.

1.4 Motorola has the following responsibilities:

- 1.4.1 Enable customer access to the Motorola call center which is operational 24 hours a day, 7 days per week, to create requests for advanced replacement service.
- 1.4.2. Use commercially reasonable efforts to maintain FRU inventory on supported platforms.
- 1.4.3. Provide new or reconditioned FRU's to the customer, upon request and subject to availability. The FRU will be of similar equipment and version, and will contain equivalent boards and chips, as the customer's malfunctioning FRU.
- 1.4.4. Load firmware/software for equipment that requires programming. The software version information must be provided for the replacement FRU to be programmed accordingly. If the customer software version/configuration is not provided, shipping times will be delayed.
- 1.4.5 Package and ship Advance Exchange FRU from the FRU inventory to customer specified address.
 - 1.4.5.1. During normal operating hours of Monday through Friday 7:00am to 7:00pm CST, excluding holidays, FRU will be shipped from Motorola as soon as possible depending on stock availability and configuration requested. Motorola will pay for the shipping to the customer, unless customer requests shipments outside of standard business hours and/or carrier programs, such as weekend or next flight out (NFO) shipment. In such cases, customer will be responsible for shipping and handling charges.
 - 1.4.5.2. When sending the advanced replacement FRU to customer, provide a return air bill in order for customer to return the customer's malfunctioning FRU. The customer's malfunctioning FRU will become property of the Motorola repair depot or select third party and the customer will own the advanced replacement FRU.
 - 1.4.5.3. When sending a loaner FRU to customer, Motorola will pay for outbound shipping charges. Inbound shipping to Motorola for repair is the responsibility of the customer. Motorola will repair and return the customer's FRU and will provide a return air bill for the customer to return IDO's loaner FRU. Refer to [Advanced Exchange or Loaner Decision Process](#)

[flowchart](#) for the loaner process and [Shipping Charges](#) for shipping charge detail.

- 1.4.6. Provide repair return authorization number upon customer request for Infrastructure that is not classified as an advanced replacement or loaner FRU.
- 1.4.7. Provide a repair Return Authorization (RA) number so that the returned FRU can be repaired and returned to FRU stock.
- 1.4.8. Receive malfunctioning FRU from Customer, carry out repairs and testing and return it to the FRU stock
- 1.4.9. Receive malfunctioning infrastructure from customer and document its arrival, repair and return.
- 1.4.10. Perform the following service on Motorola infrastructure:
 - 1.4.10.1. Perform an operational check on the infrastructure to determine the nature of the problem.
 - 1.4.10.2. Replace malfunctioning Field Replacement Units (FRU) or components.
 - 1.4.10.3. Verify that Motorola infrastructure is returned to Motorola manufactured specifications, as applicable
 - 1.4.10.4. Perform a box unit test on all serviced infrastructure.
 - 1.4.10.5. Perform a system test on select infrastructure.
- 1.4.11. Provide the following service on select third party infrastructure:
 - 1.4.11.1. Perform pre-diagnostic and repair services to confirm infrastructure malfunction and eliminate sending infrastructure with no trouble found (NTF) to third party vendor for repair, when applicable.
 - 1.4.11.2. Ship malfunctioning infrastructure components to the original equipment manufacturer or third-party vendor for repair service, when applicable.
 - 1.4.11.3. Track infrastructure sent to the original equipment manufacturer or third-party vendor for service.
 - 1.4.11.4. Perform a post-test after repair by Motorola, to confirm malfunctioning infrastructure has been repaired and functions properly in a Motorola system configuration, when applicable.
- 1.4.12. For loaner equipment, Motorola will ship repaired infrastructure to the customer specified address during normal operating hours of Monday through Friday 7:00am to 7:00pm CST, excluding holidays. FRU will be sent two-day air unless otherwise requested. Motorola will pay for such shipping, unless customer requests shipments outside of the above-mentioned standard business hours and/or carrier programs, such as NFO (next flight out). In such cases, customer will be responsible for payment of shipping and handling charges.

1.5 The Customer has the following responsibilities:

- 1.5.1 Contact or instruct Servicer to contact the Motorola Solutions Support Center (SSC) and request a return authorization number prior to

shipping malfunctioning infrastructure or third-party infrastructure named in the applicable attached exhibit.

- 1.5.2 Provide model description, model number and serial number, type of system and firmware version, software options, symptom of problem and address of site id for FRU or infrastructure.
- 1.5.3 Indicate if FRU or third party FRU being sent in for service was subjected to physical damage or lightning damage.
- 1.5.4 Follow Motorola instructions regarding inclusion or removal of firmware and software applications from infrastructure being sent in for service.
- 1.5.5 Provide customer purchase order number to secure payment for any costs described herein.
- 1.5.6. Pay for shipping of Advanced Replacement or Loaner FRU from Motorola repair depot if customer requested shipping outside of standard business hours or carrier programs set forth in section 1.5.5.1. See [Shipping Charges](#).
- 1.5.7. Properly package and ship the malfunctioning FRU using the pre-paid air-bill that arrived with the advanced replacement FRU. Customer is responsible for properly packaging the malfunctioning infrastructure FRU to ensure that the shipped infrastructure arrives un- damaged and in repairable condition. Customer will be subject to a replacement fee for malfunctioning FRU's not properly returned.
- 1.5.8. Within five (5) business days of receipt of the advanced replacement FRU from Motorola's FRU inventory, properly package customer's malfunctioning FRU and ship the malfunctioning Infrastructure to Motorola's repair depot for evaluation and repair. Customer must send the return air bill back to the repair depot in order to facilitate proper tracking of the returned infrastructure. Customer will be subject to a full replacement fee for FRU's not returned within 5 business days.
- 1.5.9. For Infrastructure and/or third-party infrastructure repairs that are not exchanged in advance, properly package Infrastructure and ship the malfunctioning FRU, at Customer's expense and risk of loss to Motorola.
- 1.5.10. Clearly print the return authorization number on the outside of the packaging.
- 1.5.11. Maintain information of software/applications and firmware for re-loading of infrastructure.
- 1.5.12. Cooperate with Motorola and perform all acts that are reasonable or necessary to enable Motorola to provide the infrastructure repair services to customer.

Advanced Exchange or Loaner Decision Process:

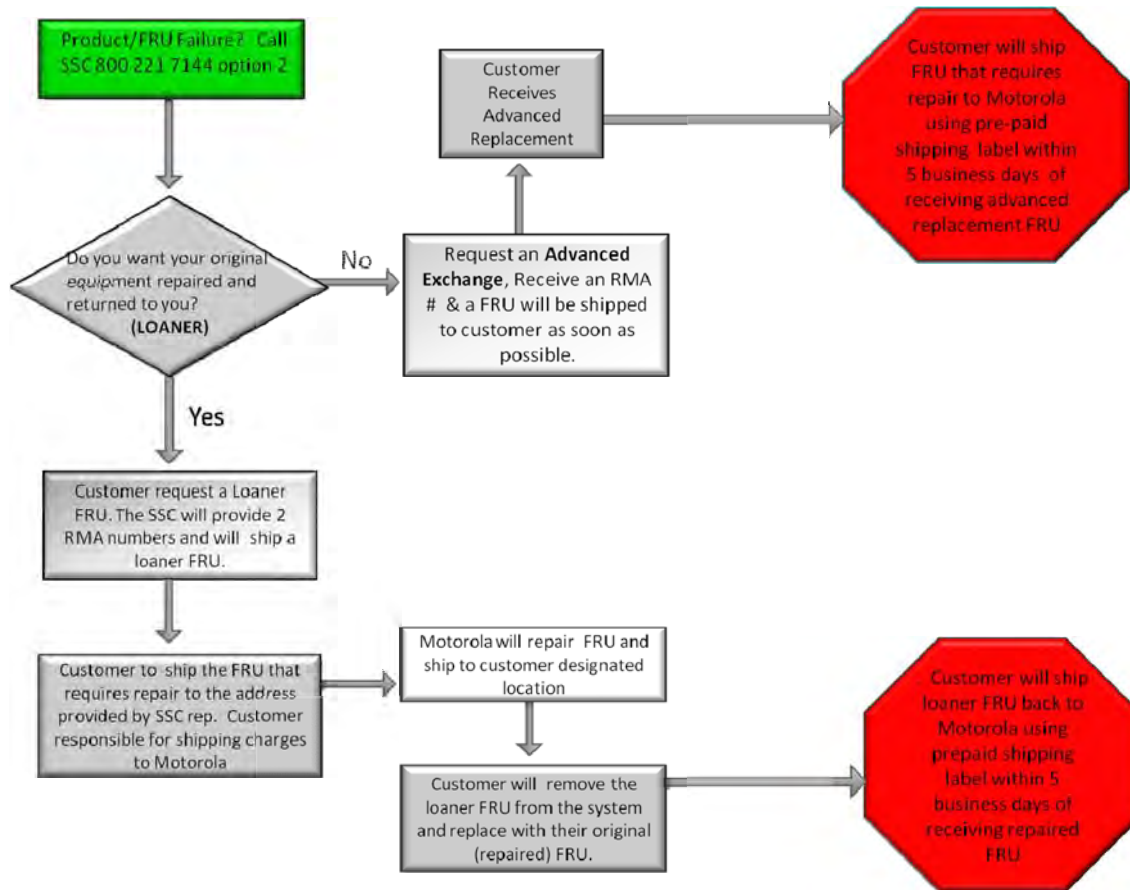

Shipping Charges:

Service	Advanced Replacement Contract Shipping Charges
Exchanges (Outbound to customer)	Motorola
Exchanges or Loaners Next Flight Out (Outbound to customer)	Customer
Exchanges or Loaners Non-Motorola carrier * (Outbound to customer)	Customer
Exchanges (Inbound to Motorola)	Motorola
Loaner (Outbound to customer)	Motorola
Loaner Repair (Inbound to Motorola)	Customer
Loaner Repair & Return (Outbound to customer)	Motorola
Loaner Installation (OnSite Servicer)	Customer

*Motorola shipping carriers – FedEx and DHL

END OF SECTION

NETWORK UPDATES STATEMENT OF WORK

This Statement of Work ("SOW") is subject to the terms and conditions of Motorola's Professional Services Agreement, Service Agreement or other applicable agreement in effect between the parties ("Agreement"). Motorola and Customer may be referred to herein individually as a "Party" or together as "Parties".

1.0 Description of Service

As network updates become available, Motorola agrees to provide the customer with applicable software/hardware updates and implementation services necessary to maintain their ASTRO25 system at an exceptional level of support. ASTRO25 system software/hardware updates improve system functionality/operation and extend the useful life of the network.

1.2 Scope

This service includes 3rd Party and Motorola solutions Software as well as select hardware to maintain supportability. All updates are pretested and certified in a dedicated ASTRO25 test lab to ensure that they are compatible and do not interfere with ASTRO25 network functionality. Network updates may also include feature enhancements. At Motorola's option, feature enhancements may be offered for purchase.

1.3 Software/Hardware under the Agreement

The ASTRO25 software covered under this agreement include:

- Base stations
- Site controllers
- Comparators
- Routers
- LAN switches
- Servers
- Dispatch consoles
- Logging equipment
- Network management terminals
- Network Fault Management ("NFM") products
- Network security devices such as firewalls and intrusion detection sensors
- Associated peripheral infrastructure software

1.3.1. Motorola Solution will provide certified hardware version updates necessary to refresh the system with an equivalent level of functionality. Any hardware versions and/or replacement hardware required to support new features or those not specifically required to maintain existing functionality are not included. Unless otherwise stated, platform migrations are not included.

1.3.2. If originally provided by Motorola, the following hardware components are eligible hardware for refresh when necessary to maintain the system functionality in place at the time this agreement was executed:

- Servers
- PC Workstations
- Routers
- LAN Switches

1.3.3. If originally provided by Motorola, the following hardware components are eligible for board-level refreshes when necessary to maintain the system functionality in place at the time this agreement was executed. A "board-level refresh" is defined as any Field Replaceable Unit ("FRU") for the products listed below:

- GTR 8000 Base Stations
- GCP 8000 Site Controllers
- GCM 8000 Comparators
- MCC 7500 Console Operator Positions
- STR 3000 Base Stations
- Quantar Base Stations
- ASTROTAC Comparators
- PSC 9600 Site Controllers
- PBX Switches for Telephone Interconnect
- NFM/NFM XC/MOSCAD RTU

- 1.3.4. The parties agree that this agreement only covers those items expressly stated above. There is no coverage on any additional software or hardware products unless specifically described in this agreement. Motorola may, at its sole discretion, choose to include coverage for other items. Refer to section 1.6 for exclusions and limitations.
- 1.3.5. Motorola will provide implementation services necessary to install the system software and hardware updates. Any implementation services that are not directly required to support the network updates are not included. Unless otherwise stated, implementation services necessary for system expansions, platform migrations, and/or new features or functionality that are implemented concurrent with the system refresh are not included.
- 1.3.6. Motorola agrees to provide the necessary software design and technical resources necessary to complete the network updates.
- 1.3.7. The pricing in this agreement is based on the system configuration outlined in the System Pricing Configuration. This configuration is to be reviewed annually from the contract effective date. Any change in system configuration may require a price adjustment to this agreement.
- 1.3.8. This agreement applies only to system release version within the ASTRO25 7.X platform.
- 1.3.9. Motorola will issue Software Maintenance Agreement (“SMA”) bulletins on an annual basis and post them in soft copy on a designated extranet site for Customer access. Any maintenance required as a result of a virus or unwanted intrusion is excluded if the system is not protected against these security threats by Motorola’s Pre-tested Security Update Service when applicable. Standard and optional features for a given ASTRO 25 system release are listed in the SMA bulletin.
- 1.3.10. Coverage Continuity. The parties agree that this agreement requires continuous coverage beginning within (90) days after system acceptance. Beyond (90) days from system acceptance or if payments are discontinued, additional payment(s) will be necessary to cover the period for which coverage was discontinued or delayed. The total of payments for lapses in coverage will not exceed 3 years.

1.4 Motorola has the following responsibilities:

- 1.4.1. Identify and Communicate with the customer the scope of network updates as they become available.
- 1.4.2. Work with the customer to schedule applicable network updates.
- 1.4.3. Assign the program management support required to perform network updates as necessary.
- 1.4.4. Assign field installation resources required to perform network updates as necessary.
- 1.4.5. Assign Centralized engineering resources required to perform network updates as necessary.
- 1.4.6. Install network updates.

- 1.4.7. Deliver Impact and change management training as necessary.
- 1.4.8. Perform appropriate system backups.
- 1.4.9. Work with the customer to validate that all system maintenance is current.
- 1.4.10. Deliver post update implementation training to the customer as needed.
- 1.4.11. Validate all system update deliverables are complete.
- 1.4.12. Obtain completion sign off from the customer.

1.5 The Customer has the following responsibilities:

- 1.5.1. Contact Motorola to schedule and engage the appropriate Motorola resources.
- 1.5.2. Customer will allow the permanent installation of a server which will be connected to Motorola and will be used for system auditing, software uploads and software update installation.
- 1.5.3. Asset in site walks of the system during the system audit when necessary.
- 1.5.4. Provide a list of any FRUs and or spare hardware to be included in the network updates when applicable.
- 1.5.5. Purchase any additional hardware /software necessary to implement optional system features or system expansions.
- 1.5.6. Provide or Purchase labor to implement optional system features or system expansions.
- 1.5.7. Participate in impact/Change management Training as necessary.
- 1.5.8. Inform system users of system updates and scheduled system downtime if necessary.
- 1.5.9. Cooperate with Motorola to provide post update implementation training as needed.
- 1.5.10. Provide Motorola with a completion sign off.

1.6 Exclusions and Limitations

The parties agree that Systems that have non-standard configurations that have not been certified by Motorola Systems Integration Testing are specifically excluded from this agreement unless otherwise agreed in writing by Motorola and included in this SOW.

- 1.6.1. This agreement does not cover any hardware or software supplied to the Customer when purchased directly from a third party, unless specifically included in this SOW.
- 1.6.2. This agreement does not cover software support for unauthorized modifications or other misuse of the covered software.
- 1.6.3. Updates for equipment add-ons or expansions during the term of this ASTRO 25 agreement are not included in the coverage of this SOW unless otherwise agreed to in writing by Motorola and Customer.

1.7 Special Provisions

The coverage and the parties' responsibilities described in this Statement of Work will automatically terminate if Motorola no longer supports the ASTRO 25 7.x software version

in the Customer's system or discontinues this agreement; in either case, Motorola will refund to Customer any prepaid fees for services applicable to the terminated period.

1.8 High Speed Connectivity Specifications

- 1.8.1.** The Minimum supported link between the core and the zone is a full T1.
- 1.8.2.** Any link must realize or a sustain transfer rate of 17Kbps/1.4 Mbps or better bi-directional.
- 1.8.3.** Interzone Links must be fully operational when present
- 1.8.4.** Link Reliability must satisfy these minim QoS levels:
 - Port availability must meet or exceed 99.9% (three nines)
 - Round trip network delay must be 100 ms or less between the core and satellite (North America) and 400 ms or less for international links o Packet loss shall be no greater than 0.3%
 - Network jitter shall be no greater than 2 ms.
- 1.8.5.** The network requirements above are based on the SLA provided for sprint dedicated IP services as of April 2012. It is possible that other vendors may not be able to meet this exact SLR, so these cases must be examined on a case by case basis.

System Pricing Configuration – This configuration is to be reviewed annually from the contract effective date. Any change in the system configuration may require a price adjustment.

CORE	
Master Site Configuration	0
Zones in Operation (DSR/Dark Master site)	0
Zone Features: I&D, TDMA, Telephone Interconnect, CNI, HPD, IA, POP25, Text Messaging, Outdoor Location, ISSI 8000, Infovista, KMF/OTAR.	0
RF SYSTEM	
Voice RF Sites/Simulcast Sites (Including Prime sites)	0
Repeater/Stations (FDMA)	36
Repeater/Stations (TDMA)	0
HPD RF Sites	0
HPD Stations	
DISPATCH CONSOLE SYSTEM	
Dispatch Sites	0
MCC7500 Operator Positions (VPM)	0
Conventional Channel Gateways (CCGW)	0
Conventional Site Controller (GCP 8000)	0
LOGGING SYSTEM	
Number of AIS Servers	0
Number of Voice Logging Recorder	0
Number of Logging Replay Clients	0
NETWORK MANAGEMENT/MOSCAD NFM	
Number of NM Clients	0
Number of Fault Management Clients/NFM Clients	0
Number of Fault Management RTUs	0
Number of NM Clients	0

END OF SECTION

Semi Annual Preventative Maintenance Check (MERS Trailer)

1.0 Description of Services:

A Preventative Maintenance check will provide an operational test and alignment on the radio Infrastructure equipment installed in the Mobile Emergency Radio System (MERS) Trailer to ensure it meets the original manufacturer's specifications. The preventative maintenance check will be performed on a semi-annual basis and scheduled upon customer's request. A report will be provided to the customer upon completion. This service will be performed during normal standard business days/hours (Monday – Friday, 8am – 5pm).

2.0 Motorola has the following responsibilities:

- Schedule the PM checks with the Service provider on a semi-annual basis.
- Cooperate with Motorola to perform all acts that are reasonable or necessary to enable FSO to provide the Preventative Maintenance (PM) check on the radio equipment.
- Physically inspect the infrastructure equipment for the radio system.
- Remove any dust and/or foreign substances from the radio equipment.
- Clean filters, if applicable, on the radio equipment.,
- Measure, record, align, and adjust the radio equipment parameters in accordance with the manufacturer's service manuals and the rules and regulations of the Federal Communications Commission (FCC) where applicable.
- Document all measured parameters on the radio equipment as identified in Table D and provide the customer with a report at the conclusion of this service.

3.1 Customer has the following responsibilities:

- Schedule the PM checks with the Service provider on a semi-annual basis.
- Cooperate with Motorola to perform all acts that are reasonable or necessary to enable FSO to provide the Preventative Maintenance (PM) check on the radio equipment.

Table D: Radio Equipment Preventative Maintenance Check list

Infrastructure Type	Operational Check (where applicable)
Repeater(s), Base Station(s) <ul style="list-style-type: none">• 6 Channel 4.1 IR site• 6 Channel 7.6 ASR site	Transmitter modulation RF power output/reflected RF Frequency Measured/adjusted Receiver Sensitivity Measured/Adjusted Power Supply voltages Transmission Line Sweep with Antenna Auto Tune Combiner operation

Statement of Work

Service From the Start - LITE End Users

1.0 Description

Service From the Start-LITE provides board level service for the Equipment that is specifically named in the applicable agreement to which this Statement of Work (SOW) is attached or any of the agreement's subsequent revisions. Services are performed at the Radio Support Center (RSC), or Federal Technical Support Center.

In addition to Equipment specifically named in the applicable agreement to which this Statement of Work is attached, Service From the Start LITE includes service on single mobile control heads provided that they are required for normal operation of the Equipment and are included at the point of manufacture.

Service From the Start LITE excludes repairs to: optional accessories; standard mobile palm microphones; non- standard mobile microphones; iDEN accessories; iDEN mobile microphones; portable remote speaker microphones; optional or additional control heads; mobile external speakers; single and multiple unit portable chargers; batteries; mobile power and antenna cables; mobile antennas; portable antennas, and power supplies. Engraving service is not covered under standard Service From the Start LITE. This service does not cover defects, malfunctions, performance failures or damage to the unit resulting from physical, liquid, or chemical damage. An estimate for non-covered repairs will be provided for units displaying extensive damage.

Service From the Start LITE is non-cancelable and non-refundable. If Equipment is added to the agreement subsequent to the Start Date, these units are also non-cancelable and non-refundable for the agreement duration. All added Equipment must be in "good working order" on the Start Date or when additional Equipment is added to the agreement. To ensure "good working order", added equipment will incur a time and material (T&M) repair fee if a repair is requested on that equipment within 30 days after being added to the agreement.

Equipment may only be added to the agreement, via a customer signed or emailed Motorola Inventory Adjustment Form (IAF). Complete and accurate serial numbers and model descriptions must be supplied, or the added unit will not be included under the agreement and will incur a T&M repair fee.

All inventory adjustment requests for add-on subscriber units received prior to the 15th of the month will be effective the 1st of the following month. Equipment add-on requests received after the 15th of the month will be effective the 1st of the next succeeding month.

Equipment deletions from the agreement may only be deleted under the following limited conditions:

- a) Equipment was stolen and proof of theft is provided to Motorola; or
- b) Motorola determines Equipment is damaged beyond repair; or
- c) Motorola determines Equipment is no longer supportable or is obsolete; or
- d) Equipment had already been under a previous contract for at least the twelve-month requirement. Equipment deletions, where applicable, will be effective at the end of the month in which the request was received.

The terms and conditions of this Statement of Work are an integral part of the Motorola Service Agreement or other applicable agreement to which it is attached and made a part thereof by

this reference. If there are any inconsistencies between the provisions of the Motorola Service Agreement or other applicable agreement and this Statement of Work, the provisions of this Statement of Work shall prevail.

2.0 Motorola has the following responsibilities:

- 2.1** Test and Restore the Equipment to Motorola factory specifications, including Factory Mutual (FM), and Mine Hazard Safety Association (MHSA).
- 2.2** Reprogram Equipment to original operating parameters based on the Customer template, if retrievable, or from a Customer supplied backup. If the Customer template or code plug is not usable, a generic template or code plug utilizing the latest Radio Service Software (RSS) or Customer Programming Software (CPS) version for that Equipment will be used. The Equipment will require additional programming by the Customer to Restore the original template. All Firmware is upgraded to the latest release for each individual product line.
- 2.3** Clean external housing of the Equipment. External components of unit will only be replaced when functionality has been diminished.
- 2.4** Pay the outbound freight charges. Motorola will pay the inbound freight charges if the Customer uses the Motorola designated delivery service.
- 2.5** Provide the Motorola repair request and Inventory Adjustment Form (IAF) via Motorola On Line (MOL).
- 2.6** Process inventory adjustment requests received by email or fax from Customer. If the request is received by email, Motorola will email an acknowledgement to the sender.
- 2.7** Perform covered services as requested by Customer on the Motorola repair request form.
- 2.8** If applicable, notify Customer of changes in Motorola designated inventory adjustment email address or fax number.

3.0 Customer has the following Responsibilities:

- 3.1** Supply Motorola complete and accurate serial numbers and model description.
- 3.2** Utilize the Motorola designated delivery service program to obtain Motorola payment for inbound shipping.
- 3.3** Access the Motorola repair request form and Inventory Adjustment Form (IAF) through Motorola On Line (MOL).
- 3.4** Initiate service request via Motorola On Line (MOL) or complete a Motorola repair request form with contract number referenced, and submit with each unit of Equipment sent in for service. Mobile control heads or accessory items sent in must reference the serial number of the main unit.
- 3.5** If desired, supply Motorola with a Software template or programming in order to assist in returning the Equipment to original operating parameters. This step must be completed for Equipment that will not power up. If applicable, record the current flash code for each radio.
- 3.6** If Motorola must utilize a generic template or code plug to Restore Equipment to operating condition, Customer is responsible for any programming required to Restore Equipment to desired parameters.
- 3.7** Provide a signed or emailed Motorola Inventory Adjustment Form (IAF) for all Equipment additions.
- 3.8** Local services or annual maintenance required for maintaining normal operation of the equipment, unless specified on the service agreement.

Statement of Work

SP-Microwave Service Repair

1.0 Description of Services:

Microwave Service Repair is a repair service provided by the Servicer for the Microwave equipment named on the Customer Equipment list. At the Servicer's discretion and responsibility, Infrastructure may be sent to Motorola, original equipment manufacturer, third party vendor, or other facility for repair.

The terms and conditions of this Statement of Work (SOW) are an integral part of Motorola's Service Terms and Conditions or other applicable Agreement to which it is attached and made a part thereof by this reference.

2.0 Motorola Servicer has the following responsibilities:

- 2.1. Repair or replace Infrastructure at the Servicer facility or Customer location as determined by Servicer. Any replaced FRU will be of a similar kit and version, and will contain like boards and chips, as the Customer's malfunctioning FRU(s). Servicer is responsible for travel costs to a Customer location to repair Infrastructure.
- 2.2. Perform the following on Microwave Infrastructure:
 - 2.2.1. Perform an operational check on the Infrastructure to determine the nature of the problem.
 - 2.2.2. Repair or replace malfunctioning FRU, as determined by Servicer.
 - 2.2.3. Verify that Infrastructure is returned to manufactured specifications.
- 2.3. Provide the following service on select third party Infrastructure
 - 2.3.1. Perform pre-diagnostic and repair service to confirm Infrastructure malfunction and eliminate sending Infrastructure with no trouble found (NTF) to third party vendor for repair, when applicable.
 - 2.3.2. Ship malfunctioning Infrastructure to the original equipment manufacturer or third-party vendor for repair service. Servicer is responsible for all shipping and handling charges.
 - 2.3.3. Coordinate and track Infrastructure sent to the original equipment manufacturer or third-party vendor for service.
- 2.4. Notify the Customer upon completion of repair or replacement.
- 2.5. Properly package, return ship or hand deliver Infrastructure to the Customer specified address. Servicer will pay return shipping charges, if being sent via overnight carrier.

3.0 Customer has the following responsibilities:

- 3.1. Contact Servicer and provide the following information:
 - 3.1.1. Provide customer name, address of site location, and symptom of problem.
 - 3.1.2. Provide model description, model number, serial number, and type of System and Firmware version, if known.
- 3.2. Cooperate with Motorola and perform all acts that are reasonable or necessary to enable Motorola to provide Local Infrastructure Repair services to Customer.
- 3.3. Provide spare board inventory to be used to bring system back online while defective unit is being repaired.

Statement of Work

SP-Com Shop Support

Technical Support

Toll Free Support

A toll-free number provides guidance on the use of Applications and associated functionality, as well as Technical Assistance. Support Line – (877) 626-6157.

24/7 Online Customer Portal Access

Customers are given a username and password to the Customer Support Portal on our website. This portal gives users 24/7 access to training manuals, tips & tutorials, and product documentation.

Automated Support Ticket System

Support staff logs all calls in a database to categorize issues and ideas that customers bring to light. The support database has escalation features based on the situation severity. Support staff continuously monitors this database to identify troubled-spots and review customer input for new tools and functionality. The input gained from this is then openly discussed and, if approved, included as part of our annual update process.

Application Maintenance

Annual Version Updates

Once a year, the customer is provided application updates that include new features which have been developed based on customer input. These enhancements are designed by the Development Team with direction from the Engineering staff. Previous enhancement examples include:

- New Application Utilities
- Increased Reporting Capabilities
- User Interface Enhancements
- Work Flow Improvements and Features
- Increased Application Performance

Patches & Fixes

These Application Software changes address issues found by users, Engineers, and Quality Control. Any software change that is needed to address a Severity One situation is issued immediately.

Webinars

Customers are provided a webinar review of new features and products to ensure that clients are up to date on all the latest enhancements and how they can utilize them within their organization. These webinars are made available to view on the Customer Support Portal.

New Version Upgrades

Maintenance customers are offered incentives on future full version upgrades.

Statement of Work

DiagnostX Extended Warranty w/ Protocol Upgrade Bundle

1.0 Description of Service

The DiagnostX Extended Warranty Bundle covers any hardware, software or firmware defects that arise during the extended warranty period for the DX-1000C DiagnostX Over the Air Waveform Analyzer. Additionally, the extended warranty entitles the customer to software updates released during the warranty period.

The DX-1000 is not covered under warranty if the unit is damaged by acts of God, power surge, misuse, abuse, negligence, accident, wear and tear, mishandling, misapplication, intrusion or exposure to liquid or other causes unrelated to defective materials or workmanship.

The terms and conditions of this SOW are an integral part of Motorola's Service Terms and Conditions or other applicable agreement to which it is attached and made a part thereof by this reference.

2.0 Motorola's subcontractor has the following responsibilities:

- 2.1 Will repair or replace the unit after examination.
- 2.2 Motorola's subcontractor, Locus Diagnostics, LLC will cover the cost of shipping both inbound and outbound for maintenance repairs.

3.0 Customer has the following responsibilities:

- 3.1 This service must be purchased concurrent with the purchase of the unit or before the expiration of the initial one year warranty period.
- 3.2 Contact Locus Diagnostics, LLC customer service at support@locususa.com or (321)-727-3077 to obtain a Returned Material Authorization (RMA) number.
- 3.3 Ship the unit directly to Locus Diagnostics, LLC.

Exhibit A

COVERED PRODUCTS, SUPPORT OPTIONS AND PRICING

MAINTENANCE AND SUPPORT AGREEMENT 19-PS-92434 TERM: 10/01/2023-09/30/2024

CUSTOMER AGENCY	City of Ft Lauderdale	BILLING AGENCY	City of Ft Lauderdale
Address	528 NW 2nd Street	Address	528 NW 2nd Street
City, State, Zip	Ft Lauderdale, FL 33301	City, State, Zip	Ft Lauderdale, FL 33301
Contact Name	Fire Chief Stanley	Contact Name	Accounts Payable
Telephone Number	954-828-6818	Telephone Number	
Email Address		Email Address	

For support and updates on products below, please contact Motorola's Public Safety Application's Customer Support: (800) MSI-HELP (800-674-4357)

Site Identification Number

Product Group	Site Identification Number
PremierOne CAD™	PSA10460_(CAD)

Motorola Solutions Essential Support Services Include:

Customer Support Plan	Virtual Private Network VPN Tool
Case Management 24x7	HPE Defective Media Retention
Technical Support 9x5	Software Releases, as defined
Third-party Vendor Coordination	Access to Users Group Site
On-site Support (when applicable)	

Motorola Solutions Advanced Support Services Include:

All services noted above for Essential Support Services
PremierOne Solution Monitoring & Response

MOTOROLA SUPPORTED PRODUCTS

Product	Description	Technical Service Level	Qty	Term Fees
PremierOne CAD™	ImageTrend Data Feed IF	Essential	1	\$2,898.00
MOTOROLA SUPPORT PRODUCTS TOTAL				\$2,898.00

Exhibit A Continued

COVERED PRODUCTS, SUPPORT OPTIONS AND PRICING

Optional Services Available:

Hardware Refresh*	Summit Advanced Purchase**
Professional SW and HW Upgrade Services*	Onsite System Administration
Professional Service Training	Onsite GIS Administration - GeoFile Services
Professional Services Consultation	Remote System Administration
MDR	Health Checks
Report Writing	Special Events

*Require Multi-Year Agreement

**SUMMIT ADVANCE PURCHASE OPTION

Summit Attendance	Year		Attendees	Qty	Fees
			Standard Attendance ¹		
			Registration Only		

Standard Attendance Fees Include the following:

- Registration fee
- Round trip travel for event (booked by Motorola)
- Hotel accommodations (booked by Customer Agency per Motorola website instructions)
- Ground Transportation (booked by Motorola)
- Daily meal allowance²

¹ Standard Attendance includes above accommodations for the regular conference days. Any offer for pre-training outside of the standard conference days is not included in this offer. Customers who wish to attend pre-conference training may do so at their own lodging and food expense. Adjustment to travel dates and times to attend pre-conference training is allowed

² Daily meal allowance is determined by Motorola based on published guidelines. In no event will the amount provided exceed attendee's applicable Agency rules regarding meal expenses, provided the attendee or his/her agency notifies Motorola in advance of the conference of any restrictions, prohibitions or limitations that apply.

OPTIONAL SUPPORT SERVICES

Service	Description	SOW Reference	Qty	Term Fees
Service Level	24x7 Technical Support	Exhibit C	1	Included
OPTIONAL SUPPORT SERVICES TOTAL				Included

SUPPORT FEES SUMMARY

Product	Service Level	Term Fees
PremierOne CAD™ Interface	24x7	\$2,898.00
MOTOROLA SUPPORT SUBTOTAL		\$2,898.00
24x7 Technical Support		Included
OPTIONAL SUPPORT SERVICES SUBTOTAL		Included
GRAND TOTAL		\$2,898.00

Exhibit B

CUSTOMER SUPPORT PLAN

MAINTENANCE AND SUPPORT AGREEMENT 19-PS-92434 TERM: 10/01/2023-09/30/2024

CUSTOMER: City of Fort Lauderdale

Section 1

PremierOne Customer Support Plan

Quick Contact Matrix	
Support Center	
Toll Free Phone#	1-800-MSI-HELP (1-800-674-4357)
Email	PSACASE@Motorolasolutions.com
Motorola Portal	Customer Support Portal
Provide the following information:	Site Name Your Name Your Call Back Number A Brief Description of the Problem Priority (Critical, High, Medium, Low)
Warranty and/or Service Agreement Information	
Customer Name:	Contract #:
Service Agreement Start/End Date	Service Level: Essential
Contract Manager	Customer Service Manager
Name: Tanya Mansell	Name: Cindee Markes
Mobile: (714) 319-6242	Mobile: (954) 723-4718
Email: tanyamansell@motorolasolutions.com	Email: cindee@motorolasolutions.com

Escalation Plan

Our goal is to ensure our customers receive the best possible support from Motorola Solutions. If you feel that your support or maintenance needs are not being met, as a direct Motorola Solutions Customer, we provide an escalation process for your request to the next Motorola Solutions department or manager.

Your initial call should always be to the first department or person on the list below. If, after making this initial contact you still have unresolved issues, please see below for escalation contact information.

Escalation Plan			
	Level 1	Level 2	Level 2
Support Center	Support Center Brian Radinsky Front Office Technical Support Manager Mobile: (240) 457-7892 Brian.Radinsky@MotorolaSolutions.com	Josh Howell Senior Manager, Technical Support Mobile: (616) 540.4103 Joshua.Howell@Motorolasolutions.com	Jeremy Smith Head of Software Enterprise Centralized Managed & Support Operations Mobile: (951) 216.8827 Jeremy.Smith@motorolasolutions.com
On-Site Support Technicians	On-Site Support Technicians Tyler McCullough Manger, Technical Support Mobile: (571) 329.1790 Tyler.McCullough@motorolasolutions.com	Josh Howell Senior Manager, Technical Support Mobile: (616) 540.4103 Joshua.Howell@Motorolasolutions.com	Jeremy Smith Head of Software Enterprise Centralized Managed & Support Operations Mobile: (951) 216.8827 Jeremy.Smith@motorolasolutions.com

Customer Support Plan Overview

Serving Our Customer's Needs

Motorola Solutions, Inc. (Motorola Solutions) is committed to helping people be their best in the moments that matter. We appreciate the opportunity to provide the following support services (Support Services) pursuant to this Customer Support Plan (CSP), which has been tailored specifically for your PremierOne® Solution. Our Service Delivery Team is focused on the health, system performance and reliability of the PremierOne Solution (PremierOne Solution). You will work with an account manager or service contract manager who will maintain regular communications with you and will continually monitor and assess our service deliveries over the full lifecycle of the engagement. They will be your single point of contact for any questions on Motorola Solutions products or support.

Your Support Plan may be amended from time to time to align with industry best practices and customer needs. Our goal is to build a service relationship you can trust.

PremierOne Support Services

Motorola Solutions PremierOne Essential Support Services provides basic support delivered through a combination of centralized resources within Motorola Solutions Centralized Managed Support Operations (CMSO) Technical Services Organization (TSO) team collaborating with product development resources that are experienced in managing mission critical systems and associated technologies. The TSO team operates 24/7/365, leveraging remote access to customer systems for complete resolution methods.

Open communication is the key to effective support service delivery and relationship building.

The Support Plan covers the customer locations in the table below.

Site ID	Product Group	Site Name
PSA10460_(CAD)	PremierOne CAD™	City of Ft Lauderdale

Motorola Solutions CMSO and Service Desk

The CMSO TSO is the central point of contact to report PremierOne Solution incidents and submit change requests. The TSO team can be reached 24/7 to assist with your service needs via:

- Toll Free Telephone: 1-800-MSI-HELP (800-647-4357) and convey the request
- Customer Support Portal: low priority requests only, (estimated 24 hour turnaround)
- Email: PSACASE@motorolasolutions.com (estimated 24 hour turnaround)

NOTE: Critical and high priority incidents should not be reported via email or the Customer Portal.

Product and system technical resources are ready to receive and take action on requests for service.

Priority Level Response Table

The CMSO TSO will respond to reporting incidents according to the priority levels and response times defined in the following table.

Table 1-1: CMSO Technical Support Initial Response Time

Priority Level	Incident Definition	Response Time
Critical P1	<p>An incident is deemed <u>CRITICAL</u> if one or multiple critical functions are unavailable, or severely degraded such that the customers' core business functions and capabilities are no longer delivered or capable. The resulting critical impact to the customers' business is such that focus and resources must be applied to restoration or mitigation</p> <p>Full system outage, systemic inability to process mission-critical commands (e.g. incident creation), extreme systemic slowness, or majority of clients unable to connect to the system, etc.</p>	Telephone conference within 1 Hour of initial voice notification
High P2	<p>An incident is determined <u>HIGH</u> if a business function is unavailable and normal Customer business activity is impacted or degraded, and a workaround may be available to mitigate the effects of the service impact; however, overall efficiency or effectiveness is degraded. This may apply to both critical and non-critical functions.</p> <p>Loss of a critical redundancy, subsystem, or critical interface (e.g. CommSys Query, Paramount ProQA, Fire Station Alerting, etc.) systemic ARL failure, systemic recurring disruptive issues that frequently impact users.</p>	Telephone conference within 3 hours of initial voice notification during normal business hours.
Medium P3	<p>An incident is deemed <u>MEDIUM</u> if business functions are available, however, there is a deviation from the expected or agreed upon level of service or other service condition not aligned with the other defined impact levels.</p> <p>Issues impacting a single client, intermittent issues, non-critical subsystems or interfaces (e.g. interfaces installed on RDW), RDW or reporting problems, etc.</p> <p>*System must be within N-2 standards for these tickets</p>	Telephone conference within 8 Hours of initial notification during normal business hours
Low P4	<p>A request is deemed LOW for minor requests.</p> <p>This level is meant to represent minor issues, such as cosmetic issues, documentation errors, general usage questions, configuration questions, and product or service update requests.</p> <p>*System must be withing N-2 standards for these tickets.</p>	Telephone conference within 2 business days of initial notification.

Case Management via Customer Support Portal

The Customer Support Portal provides customers with an interface into our Incident Management system. Customer Support Portal gives valuable system and service information whenever you need it along with complete case management details from submission to close.

- Customer Support Portal provides the ability to:
- Create low priority tickets
- Obtain status updates on existing tickets
- Supply additional information on tickets 24/7
 - When updating ticket notes, please provide contact information, which includes phone number, email, etc.

Motorola Solutions does not recommend using this tool for opening Priority 1 or 2 tickets. The same guidelines apply to updating tickets with critical information. For any critical issues or updates, customers should contact the TSO by calling 1-800-MSI-HELP (800-647-4357)

Ticket Initiation via Email

An alternative customer support tool is available for PremierOne Solution customers. Along with the toll-free phone number and Customer Support Portal, customers can request technical support by email. For many customers who use their handheld devices as a means to open tickets, email provides additional flexibility for initiating tickets.

For proper ticket management and contractual response, email ticketing is only available for priority levels 3 or 4. To process a ticket via email, the email must be formatted exactly as described below:

1. Address email to: PSACASE@motorolasolutions.com
2. Email Subject: Type "PSA Service Request" and a brief description of the system issue (this will become the ticket title)
3. Use the following template for the body of the email. Copy and paste from below, adding the accurate and specific needs of the request following the bold items listed:
 - A. **Site ID:** Site ID
 - B. **Product Type:** followed by the product family type. Choose from the following list:
 - i. PremierOne Solution CAD
 - ii. PremierOne Solution Mobile (including Handheld or PMDC)
 - iii. PremierOne Solution Records
 - C. **Contact First Name:** first name or the person support personnel are to contact
 - D. **Contact Last Name:** last name or the person support personnel are to contact
 - E. **Phone Number:** phone number, including area code, where the contact person may be reached
 - F. **Priority Level:** indicate either priority level 3 or 4. All priority level 1 or 2 tickets must be opened via the toll-free TSO number.
 - G. **Problem Description:** a comprehensive description of the problem
4. Once the email is sent, the customer will receive an email with a ticket number for future reference. If an email response is not received, or if a priority level 1 or 2 ticket needs to be opened, please contact the toll-free TSC number.

CJIS Compliance

Motorola Solutions will maintain industry standard security measures to protect the Solution from intrusion, breach, corruption or security risks. The customer is responsible for maintaining security controls for their managed networks and infrastructure, including but not limited to servers, boundary protection devices and information flow enforcement. During the term of the Agreement, if the Solution enables direct or indirect access to FBI defined Criminal Justice Information (CJI), Motorola Solutions will comply with the FBI Criminal Justice Information (CJI) Security Policy. Any additional security measures desired by the customer may be available for an additional fee.

Motorola Solutions will provide the necessary information for its personnel that access customer CJI to submit to a background check based on submission of FBI fingerprint cards, complete CJIS Security Awareness Training and execute the CJIS Security Addendum. It is the customer's responsibility to determine when the background credentialing process is required by Motorola Solutions personnel.

Customer is independently responsible for due diligence and establishing and maintaining its own policies and procedures and for ensuring compliance with CJIS and other security requirements that are outside the scope of the Service provided. Customer must also establish and ensure compliance with access control and identification and authentication policies and procedures, including password security measures, lost and stolen credentials, account disabling, account validation, log retention capacity planning and customer jurisdiction specific data retention requirements. Further, Customer must maintain industry standard security and protective data privacy measures. Motorola Solutions disclaims any responsibility or liability whatsoever for the security or preservation of Customer Data or Solution Data once accessed, viewed or removed from the information system by customer or its representatives. Motorola Solutions further disclaims any responsibility or liability whatsoever for customer's failure to maintain industry standard security and data privacy measures and controls, or their role in CJIS Security Policy compliance. Motorola Solutions reserves the right to terminate the Service if customer's failure to maintain or comply with industry standard security and control measures negatively impacts the Service, Solution or Motorola Solutions own security measures.

Both parties will maintain and follow a breach response plan consistent with the standards of their respective industries to include CJIS Security Policy reporting.

Summary

Our Support Plan includes the following key services elements:

- Single point of contact - Customer Success Advocate who maintains close communication with you and serves as a point of escalation when service or support levels are not meeting expectations.
- Systems Support Center: One place to report incidents and place requests - Reported incidents are correlated with alerts received from the NOC for reduced root cause determination.
- Emergency Call Management Portal: Enhanced access to case status and resolution details.
- Network Security Operations Center: Continuous monitoring and response of the Motorola Solutions PremierOne Solution as well as providing notification of critical and high security alerts.
- Technical Support Center: Staffed with subject matter experts to handle escalated tickets.

Benefits to Your Agency

- **Maximize Performance.** Increase system uptime and quality of service through fast detection of service disruptions and restoration of services
- **Save Time.** Take back valuable minutes and better allocate resources with proactive monitoring that helps reduce truck rolls and IT support requests

- **Rely on a Trusted Support Team.** Depend on our skilled team to be the first line of defense and have greater peace of mind
- **Reduce Risk.** Gain visibility, enhance performance and increase cyber security with our full suite of NSOC offerings.

Exhibit C

SERVICES STATEMENT OF WORK

MAINTENANCE AND SUPPORT AGREEMENT 19-PS-92434 TERM: 10/01/2023-09/30/2024

CUSTOMER: City of Fort Lauderdale



MOTOROLA SOLUTIONS

PremierOne Essential Services Statement of Work

Table of Contents

Section 1

PremierOne Essential Services Statement of Work3

1.1 Overview 3

1.2 Motorola Solutions Service Delivery Ecosystem..... 4

 1.2.1 Centralized Managed Support Operations4

 1.2.2 Software Service Contract Manager.....4

1.3 Customer Support and Maintenance Expectations..... 4

1.4 Essential Services Detailed Description 7

 1.4.1 Remote Technical Support.....7

 1.4.2 Hardware Repair10

 1.4.3 Software Maintenance12

1.5 CMSO Priority Level Definitions and Response Times..... 13

1.6 Conditions and Exclusions..... 14

 1.6.1 Conditions14

 1.6.2 Exclusions14

Section 1

PremierOne Essential Services Statement of Work

1.1 Overview

Motorola Solutions' PremierOne® Essential Services (Essential Services) provides an integrated and comprehensive sustainment program for PremierOne systems. Essential Services do not include maintenance for mobile devices, portable devices, or network backhaul equipment.

Essential Services consist of the following elements:

- Remote Technical Support
- Hardware Repair
- Software Maintenance

Each of these elements is summarized below and expanded upon in 1.4 Essential Services Detailed Description. In the event of a conflict between the descriptions below and an individual subsection of 1.4 Essential Services Detailed Description, the individual subsection prevails.

This Statement of Work (SOW), including all of its subsections and attachments is an integral part of the applicable agreement (Agreement) between Motorola Solutions, Inc. (Motorola Solutions) and the City of Fort Lauderdale, FL

In order to receive the services as defined within this SOW, the Customer is required to keep the system within a standard support period as described in Master Support Agreement.

Remote Technical Support

Motorola Solutions CMSO Technical Support Center (TSC) provides remote consultation with technical and product development resources skilled with diagnosing and resolving PremierOne platform performance and operation issues.

Hardware Repair

Motorola Solutions will coordinate repair of select third-party infrastructure equipment supplied by Motorola Solutions. Motorola Solutions CMSO coordinates the equipment repair logistics process with the vendor if it is sourced from Motorola Solutions as a part of the contract.

Software Maintenance

As new software becomes available for your PremierOne system, Motorola Solutions will provide access to the latest software updates so that software performance and equipment operates to its specifications and functionality. Software releases can be scheduled by the Customer and are delivered through the customer support portal. The delivery of the software releases under the Software Maintenance does include resources to perform the Software Upgrade.

1.2 Motorola Solutions Service Delivery Ecosystem

Essential Services are delivered through a tailored combination of centralized teams equipped with a sophisticated service delivery platform, a customer support portal, and applicable third party vendors. These service entities will collaborate to swiftly analyze issues, accurately diagnose root causes, and promptly resolve issues to restore the Customer's network to normal operations.

1.2.1 Centralized Managed Support Operations

The cornerstone of Motorola Solutions' support process is the Centralized Managed Support Operations (CMSO) organization, which includes the Service Desk and technical support teams. The CMSO is staffed 24/7/365 by experienced personnel, including service desk specialists, security analysts, and operations managers.

The Service Desk provides a single point of contact for all service related items, including communications between the Customer, Motorola Solutions, and third-party subcontractors. The Service Desk processes service requests, service incidents, change requests, and dispatching, and communicates with stakeholders in accordance with predefined response times.

All incoming transactions through the Service Desk are recorded, tracked, and updated through the Motorola Solutions Customer Relationship Management (CRM) system. The Service Desk also documents Customer inquiries, requests, concerns, and related tickets.

1.2.2 Software Service Contract Manager

A Motorola Solutions Software Service Contract Manager (SCM) will be the Customer's key point of contact for defining and managing services. The SCM's initial responsibility is to create the maintenance and support contract and the Customer Support Plan (CSP) in collaboration with the Customer.

The CSP functions as an operating document that personalizes the services described in this document. The CSP contains Customer-specific information, such as site names, site access directions, key contact persons, incident handling instructions, and escalation paths for special issues. The division of responsibilities between the Customer and Motorola Solutions are detailed in this SOW.

1.3 Customer Support and Maintenance Expectations

In order to successfully deliver the services outlined in this SOW, the Customer is expected to assist Motorola Solutions with performing tasks related to administration, maintenance, and support. The customer will provide a properly trained technical resource responsible for administration, maintenance, and support of your PremierOne Solution, and who is familiar with the operation of the PremierOne Solution. If the customer has opted for an OSA, the OSA will assist the Customer's trained technical resource with the mutually agreed upon administration, maintenance, and support responsibilities outlined below for your PremierOne Solution.

The customer technical resource will be suitably skilled and trained as the on-site expert when requested by the TSC. They will validate issue resolution prior to close of the ticket in a timely manner.

Note - If the customer has opted for an OSA, the customer technician on-site presence is required when requested by the TSC during times the OSA is not on site.

The customer support personnel are responsible for the following:

- **Initiate Service Request Tickets.** Contact Motorola Solutions through authorized tools and processes outlined in the Motorola Solutions CSP to initiate technical support tickets.
- **Assess Priority Level.** Assist in assessing the urgency and impact of the issue so the correct Priority Level is assigned, as found in the SOW and CSP.
- **Escalate Appropriately.** Contact Motorola Solutions to add information, make changes to existing technical support tickets or escalate service requests to Motorola Solutions management. Motorola Solutions CMSO TSC contact information is provided in the CSP.
- **VPN connectivity.** Provide VPN connectivity and telephone access to Motorola Solutions personnel, if applicable.
- **Physical Workstation Maintenance.** Perform periodic reboots and ongoing performance tuning, hardware upgrades, and resource optimizations as required. Inspect physical equipment for damage or wear, replace parts as per contractual agreement.
- **CAD client maintenance.** Apply upgrades such as OS patches, administrative tools, and utilities.
 - Maintain and upgrade software that supports infrastructure applications (IE, Esri, etc.).
 - Perform periodic reboots and ongoing performance tuning, hardware upgrades, and resource optimizations as required.
 - Upgrade and maintain antivirus software, appropriately configure and maintain exclusion list (Refer to PremierOne Solution Products latest published Anti-Virus Exclusions List.).
 - Apply any Microsoft Critical Security patch to their PremierOne Solution that fits within the security and sustainability processes of the agency. Motorola Solutions recommends agencies follow Microsoft's guidance related to the application of Critical Security patches.
 - If Security Patching Services are purchased from Motorola Solutions the customer will be responsible for rebooting servers and workstations to apply the deployed patches.
- **Custom Reports: Build/Modify/Support** all custom reports in a manner that will not adversely impact RDW Server/Database functionality. Custom reports are the sole responsibility of the creator and not supported by Motorola Solutions. In an event that Motorola Solutions are creating reports for the customer, it will be supported by Motorola Solutions Support teams.
- **CAD Client Upgrade Testing:** Test PremierOne Solution Software Releases (includes Standard, Cumulative Upgrades (CU) and On Demand Releases (OD). Report and supply data for any problems that are discovered with the software to Motorola Solutions for review and correction. Ensure that minimum software/hardware requirements are met.
- **Third-Party Maintenance:**
 - Net - Install, upgrade, configure, and maintain .net framework software as per minimum requirements outlined by Motorola Solutions.
 - Server - Install, upgrade, configure, and maintain all servers hosting third-party products that interface to Motorola Solutions products. See Physical Server Maintenance section above for additional explanation.
 - SQL - Install, upgrade, configure, and maintain MSSQL application. Make resource optimization changes pertaining to best practices as required by Motorola Solutions.
 - SQL Express - Install, upgrade, configure, and maintain MSSQL Express application. Make resource optimization changes pertaining to best practices as required by Motorola Solutions.
 - Unembedded Third-party Licensing - Maintain and apply all third-party licensing for products not specifically embedded within an Motorola Solutions proprietary product.

- Mobile Client Install and Testing: Test PremierOne Solution Software Releases (includes Standard, CU and ODs). Report and supply data for any problems that are discovered with the software to Motorola Solutions for review and correction. Ensure that minimum software/hardware requirements are met.
- GIS Updates: PremierOne Solution Map Maintenance
 - Ensure validity and integrity of all GIS related data introduced to the system .
 - Record modifications made to GIS files, and confirm expected behavior within the PremierOne Solution.
 - Perform all server mapping updates, geoset transitions, and distribute updated map files to CAD/Mobile clients.
- Anti-Virus and Windows UAC: Install, configure, and upgrade chosen anti-virus software. Appropriately configure the user account control settings in a manner that ensures the files are accessible for system stability and successful operation. If system instability occurs after changing any system element pertaining to UAC or AV, report changes to Motorola Solutions via ticket entry. If unexpected behavior is experienced while UAC or AV are enabled, and does not occur after disabling UAC or AV, the customer will be responsible for diagnosing and correcting the issue. Per request, Motorola Solutions will make every reasonable effort to test and verify specific anti-virus patches against a replication of the customer's application if a problem cannot be resolved internally.
- System Backups: With the assistance of the OSA, perform and confirm successful completion of daily backup operations. Ensure that all required system files and data are successfully backed up to the appropriate media. Monitor health of all backup related hardware, including but not limited to HP tape library, recovery tapes, and disk drives. Maintain and upgrade backup related software, such as HP Data Protector. Prior to performing system or database upgrades, create a backup of the system and/or database to maintain a restoration point. Ensure that PremierOne Solution SSMS full and incremental database backups completing successfully, report related SCOM notifications to Motorola Solutions.
 - NOTE: Tape Backups and HD Backups are the sole responsibility of the customer, even if a dedicated OSA is purchased.
- Provisioning knowledge of the system: Customer must ensure that adequate provisioning training and knowledge has been provided to those authorized to access and/or make changes within PremierOne Solution Provisioning. Provisioning changes should be tracked. This information should be supplied to Motorola Solutions to aid in troubleshooting efforts should a problem be experienced. Motorola Solutions now provides a tool to aid in provisioning change identification, but changes should be tracked internally by the customer as a failsafe.
- Gathering Issue Logs (Server and Client): During non-business hours, supply all requested logs for problems that need to be diagnosed and resolved. In some circumstances, log automation will be implemented, however anything that is not automatically gathered, and deemed necessary by Motorola Solutions, must be furnished. Absence of requested data may lead to ticket closure. (The OSA will assist with this task during normal business hours).
- Customer Data Archiving: Customer is responsible for all PremierOne Solution Data Archival as per their internal requirements and needs. Adequate storage space should be maintained, and data must not be stored in a manner that adversely impacts the PremierOne Solution or component operations.
- Network Bandwidth and Stability: Install, monitor, and maintain network systems that provide stable operations and adhere to bandwidth requirements to ensure the effective operation of Motorola Solutions products and related system components.
- Remote Access: Customer must provide remote access to requesting Motorola Solutions personnel for troubleshooting purposes. This includes, but is not limited to, VPN account

access, remote hosting, PremierOne Solution domain access, and access to all system elements that pertain to the operation of the PremierOne Solution and functionality.

- **Backup Power:** Install and maintain backup power source to ensure the effective operation of the PremierOne Solution System and all its components in the event of a primary power source failure.
- **End User Training:** Ensure that all end users of Motorola Solutions products are trained to perform their duties and not cause harm or upset of system functionality. Motorola Solutions does offer additional training if necessary for an additional cost.
- **Change Management:** Notify Motorola Solutions of any changes made to the PremierOne Solution, associated interfaces, related hardware, software, network, or any other system element that may adversely impact operation or system functionality.

1.4 Essential Services Detailed Description

Due to the interdependence between deliverables within the detailed sections, any changes to or any cancellation of any individual section may require a scope review and price revision.

Note - Delayed, incomplete, or inaccurate customer-provided information may have a significant impact on the project schedule and deliverables.

1.4.1 Remote Technical Support

Motorola Solutions' Remote Technical Support service provides telephone consultation for technical issues that require a high level of PremierOne network knowledge and troubleshooting capabilities. Remote Technical Support is delivered through the Motorola Solutions CMSO TSC by a staff of technical support specialists skilled in diagnosis and swift resolution of infrastructure performance and operational issues.

Motorola Solutions applies industry standards in recording, monitoring, escalating, and reporting for technical support calls from its contracted customers to provide the support needed to maintain mission-critical systems.

1.4.1.1 Description of Service

The CMSO's primary goal is Customer Issue Resolution (CIR), providing incident restoration and service request fulfillment for Motorola Solutions' currently supported infrastructure. This team of highly skilled, knowledgeable, and experienced specialists is an integral part of the support and technical issue resolution process. The TSC supports the Customer remotely using a variety of tools, including fault diagnostics tools, simulation networks, and fault database search engines.

Calls indicating incidents or service requests will be logged in Motorola Solutions' CRM system, and Motorola Solutions will track the progress of each incident from initial capture to resolution. This helps ensure that technical issues are prioritized, updated, tracked, and escalated as necessary, until resolution. Motorola Solutions will advise and inform Customer of incident resolution progress and tasks that require further investigation and assistance from the Customer's technical resources.

The CMSO classifies and responds to each technical support request in accordance with Section 1.5: CMSO Priority Level Definitions and Response Times.

This service requires the Customer to provide a suitably trained technical resource that delivers maintenance and support to the Customer's system, and who is familiar with the operation of that

system. Motorola Solutions provides technical consultants to support the local resource in the timely closure of infrastructure, performance, and operational issues.

1.4.1.2 Scope

Motorola Solutions primary objective is to restore your PremierOne Solution to normal operations as quickly as possible and minimize the adverse impact of service events on our customers and their mission. This serves our primary goal of maintaining quality of service and availability. The PremierOne Solution team of highly skilled, knowledgeable and experienced specialists are available to the customer as an integrated part of the essential support and technical issue resolution process.

All customer requests for service and change requests are tracked centrally in Motorola Solutions IT Service Management (ITSM) toolset, resulting in a ticket number. All TSC support activity that occurs after the cutover of the system into production is tracked in this system to promote consistent visibility of all activities.

All calls requiring incidents or service requests are assigned a priority in accordance with the agreed Table 1-1: CMSO Priority Level Definitions and Response Times. Via the ITSM, Motorola Solutions will track the progress of each ticket from initial capture to resolution. Motorola Solutions will advise and inform the customer of the ticket progress and tasks that require further investigation and assistance from the customer's technical resources.

Upon notification of the incident, the TSC will supply a ticket number for reference. For each reported or alert generated incident, the TSC will apply a "Priority Level" classification, which has an assigned target response time objective. This classification provides the means to manage the appropriate response and engagement processes.

1.4.1.2.1 Incident Reporting and Response

The CMSO Technical Support team is available via telephone 24/7/365 to receive and log requests to address issues with PremierOne systems. Remote Technical Support service is provided in accordance with Section 1.5: CMSO Priority Level Definitions and Response Times.

At a minimum, when reporting an incident using the toll-free number (800-MSI-HELP, the TSC will require:

- Customer name (Site)
- Caller's name
- Caller's contact number (supply alternate call back number)
- Description of the problem or request
- Operational impact of the problem (Priority Level)

The CMSO will respond to incident reports according to the priority levels defined in Section 1.5: CMSO Priority Level Definitions and Response Times.

Reporting Trouble – The TSC number is provided to all customers for PremierOne Solution issues. If the issue cannot be resolved through our remote diagnostics by the TSC, then the customer technician will be required to report on-site to assist with the troubleshooting effort.

Response Time – shall be defined as the amount of time expired between the time in which the issue is either (a) detected by monitoring or (b) reported to TSC by the customer to the time that a qualified technician is actively troubleshooting the issue.

For all incidents reported that are not determined to be a Critical P1 or High P2 incident, the response time is related to the below office hours:

Note - Business Days is defined as Monday – Friday excluding holidays.

Business Hours is defined as Monday – Friday 9 a.m. – 6 p.m. Central Standard Time.

Incident Time – means the period of time during which the service or any service component suffers an Incident. Incident Time shall commence when the issue is either (a) detected by monitoring or (b) reported to the TSC by the customer. Incident Time shall end upon completion of the repair or restoration of the service or service component. Incident Time shall not include downtime attributable to (a) Force Majeure conditions (as defined in the applicable agreement); or (b) scheduled preventive maintenance that the customer was notified of and consented to in advance.

1.4.1.3 Inclusions

Remote Technical Support service will be delivered for Motorola Solutions-provided equipment, including integrated third-party products.

1.4.1.4 Motorola Solutions Responsibilities

- Maintain availability of the Motorola Solutions CMSO TSC via telephone (800-MSI-HELP) 24/7/365 to receive, log, and classify Customer requests for support.
- Open a ticket and categorize the reported issue or request.
- Respond to and resolve incidents and technical service requests in accordance with Section 1.5: CMSO Priority Level Definitions and Response Times.
- Perform analysis to assist in identifying a corrective action plan.
- Provide the caller a corrective action plan outlining additional requirements, activities, or information required to achieve restoral/fulfillment.
- Maintain communication with the Customer as needed until resolution of the incident.
- Coordinate technical resolutions with agreed upon third-party vendors, as needed.
- Escalate support issues to additional Motorola Solutions technical resources, as applicable.
- Determine, in its sole discretion, when an incident requires more than the Remote Technical Support services described in this SOW and notify the Customer of an alternative course of action.
- Provide regular status updates for incidents.

1.4.1.5 Limitations and Exclusions

The following activities are outside the scope of the Remote Technical Support service:

- Customer training.
- Remote Technical Support for third-party equipment or APIs not sold by Motorola Solutions or listed in Exhibit A.
- Any maintenance and/or remediation required as a result of a virus or unwanted cyber intrusion.

1.4.1.6 Customer Responsibilities

- Prior to contract start date, provide Motorola Solutions with pre-defined information necessary to complete CSP.
- Submit timely changes in any information supplied in the CSP to the SCM.
- Contact the CMSO Technical Support team to engage the Remote Technical Support service when needed, providing the necessary information for proper entitlement services. This information includes, but is not limited to, the name of contact, name of Customer, system ID

number, site(s) in question, and a brief description of the problem that contains pertinent information for initial issue classification.

- Maintain suitably trained technical resources familiar with the operation of the Customer's system to provide field maintenance and technical maintenance services for the system.
- Supply suitably skilled and trained on-site personnel when requested.
- Validate issue resolution in a timely manner prior to close of the incident.
- Acknowledge that incidents will be addressed in accordance with Section 1.5: CMSO Priority Level Definitions and Response Times.
- Cooperate with Motorola Solutions, and perform all acts that are reasonable or necessary to enable Motorola Solutions to provide Remote Technical Support.
- In the event that Motorola Solutions agrees in writing to provide supplemental Remote Technical Support to third-party elements provided by the Customer, the Customer agrees to obtain all third-party consents or licenses required to enable Motorola Solutions to provide the service.

1.4.2 Hardware Repair

Motorola Solutions will collaborate the hardware repair of PremeirOne system components that are supplied by Motorola Solutions with third party vendors as listed on Exhibit A (Covered Products, Support Options & Pricing).

1.4.2.1 Description of Service

At Motorola Solutions' discretion, the third-party infrastructure may be sent to the original equipment manufacturer or vendor for repair.

Network Hardware Repair is also known as Infrastructure Repair.

1.4.2.2 Scope

Repair requests are assessed by the CMSO Technical Support team, which is available on a 24/7 basis. The Technical Support team will coordinate repairs with applicable third party vendors as listed in Exhibit A (Covered Products, Support Options & Pricing).

1.4.2.3 Inclusions

This service is available on Motorola Solutions-provided infrastructure components, including integrated third-party products. Motorola Solutions will make a commercially reasonable effort to repair Motorola Solutions manufactured infrastructure products after product cancellation. The post-cancellation support period of the Motorola Solutions sourced product will be noted in the product's end-of-life (EOL) notification published by the product team.

1.4.2.4 Motorola Solutions Responsibilities

- Provide the Customer access to the CMSO TSC, operational 24/7 to request repair service.
- CMSO TSC will work with third-party vendors to coordinate the repair process and enable remote work for the service.
- Create a ticket with third-party vendors to initiate the repair process of faulty equipment.

1.4.2.5 Limitations and Exclusions

Motorola Solutions may return infrastructure equipment that is no longer supported by Motorola Solutions, the original equipment manufacturer, or a third-party vendor without repairing or replacing it. The following items are excluded from this service:

- All Motorola Solutions infrastructure components over the post-cancellation support period.
- All third-party infrastructure components over the post-cancellation support period.
- All broadband infrastructure components over the post-cancellation support period.
- Physical, lightning, water, or shock damaged infrastructure components.
- Third-party equipment not shipped by Motorola Solutions.
- Consumable items including, but not limited to, batteries, connectors, cables, toner or ink cartridges, tower lighting, laptop computers, monitors, keyboards, and mouse.
- Video retrieval from digital in-car video equipment.
- Non-standard configurations, customer-modified infrastructure, and certain third party infrastructure.
- Firmware or software upgrades.

1.4.2.6 Customer Responsibilities

- Contact or instruct servicer to contact the Motorola Solutions CMSO to request the third party repair process.
- Provide model description, model number, serial number, type of system, software and firmware version, symptom of problem, and address of site location for spare infrastructure components.
- Indicate if Motorola Solutions or third-party infrastructure components being sent in for service were subjected to physical, lightning, shock, or water damage.
- Follow Motorola Solutions and third-party vendors instructions regarding including or removing firmware and software applications on infrastructure components being sent in for service.
- In the event that the Customer requires repair of equipment that is not contracted under this service at the time of request, the Customer acknowledges that charges may apply to cover shipping, labor, and parts. Motorola Solutions and the Customer will collaborate to agree on a payment vehicle that most efficiently facilitates the work, commensurate with the level of urgency that is needed to complete the repair.
- Properly package and ship the malfunctioning component, at the Customer's expense. The Customer is responsible for properly packaging the malfunctioning infrastructure component to ensure it is not damaged in-transit and arrives in repairable condition.
 - Clearly print the return authorization number on the outside of the packaging.
- Maintain versions and configurations for software, applications, and firmware to be installed on repaired equipment.
- Provide third-party with proper software and firmware information to reprogram equipment after repair, unless current software has caused this malfunction.

Note - Inaccurate or incomplete information provided by customer or other delay by customer will result in delay of repair by the third party vendor and may incur additional charges.

1.4.3 Software Maintenance

1.4.3.1 Description of Service

Motorola Solutions Essential service includes remote upgrades of any On Demand (OD) and Cumulative Update (CU) Motorola Solutions software releases that may be available. Motorola Solutions will only provide releases that have been analyzed, pre-tested and certified in a dedicated test lab.

The customer will be responsible for scheduling remote support for the application of upgrades with the Motorola Solutions TSC.

1.4.3.2 Scope

Software releases, as well as any detailed documentation needed to implement the release, are posted to the customer support portal for customer retrieval.

Releases means an Update or Upgrade to the Motorola Solutions Software and are characterized as “On Demand Releases,” “Cumulative Updates,” “Standard Releases,” or “Product Releases.” The content and timing of PremierOne Solution releases will be at Motorola Solutions sole discretion.

- An “On Demand Release” is a release of Motorola Solutions Software that is done on demand to address critical issues like stability, performance or priority 1 or 2 functional issues.
- A “Cumulative Update” is defined as a release of Motorola Solutions Software that contains error corrections to an existing Standard Release that do not affect the overall structure of the Motorola Solutions Software. Cumulative Updates may contain product enhancements and improvements. Cumulative Updates will be superseded by the next issued Cumulative Update.
- A “Standard Release” is defined as a release of Motorola Solutions Software that may contain product enhancements and improvements, such as new databases, modifications to databases, or new servers, as well as error corrections. A Standard Release may involve file and database conversions, System configuration changes, hardware changes, additional training, on-site installation, and System downtime. Standard Releases will contain all the content of prior On Demand Releases and Cumulative Updates that are reasonably available (content may not be reasonably available because of the proximity to the end of the release cycle and such content will be included in the next release).
- A “Product Release” is defined as a release of Motorola Solutions Software considered the next generation of an existing product or a new product offering. If a question arises as to whether a Product offering is a Standard Release or a Product Release, Motorola Solutions opinion will prevail, if Motorola Solutions treats the Product offering as a new Product or feature for its end user customers generally.

Note - An extra fee is required for Standard Release upgrades, which may contain product enhancement and must be performed on-site.

1.4.3.3 Motorola Solutions Responsibilities

- Provide access to software release via the customer support portal.
- Provide access to detailed documentation to support the application of software releases.

1.4.3.4 Limitations and Exclusions

- Provisioning efforts.

- Motorola Solutions implementation or on-site upgrade and expansion services.

1.4.3.5 Customer Responsibilities

- Schedule remote support for software release application.

1.5 CMSO Priority Level Definitions and Response Times

Table 1-1: CMSO Priority Level Definitions and Response Times

Priority Level	Incident Definition	Response Time
Critical P1	<p>An incident is deemed CRITICAL if one or multiple critical functions are unavailable, or severely degraded such that the customers' core business functions and capabilities are no longer delivered or capable. The resulting critical impact to the customers' business is such that focus and resources must be applied to restoration or mitigation</p> <p>Full system outage, systemic inability to process mission-critical commands (e.g. incident creation), extreme systemic slowness, or majority of clients unable to connect to the system, etc.</p>	Telephone conference within 1 Hour of initial voice notification
High P2	<p>An incident is deemed HIGH if a business function is unavailable and normal customer business activity is impacted or degraded, and a workaround may be available to mitigate the effects of the service impact; however overall efficiency or effectiveness is degraded. This may apply to both critical and non-critical functions.</p> <p>Loss of a critical redundancy, subsystem or critical interface (e.g. CommSys Query, Paramount ProQA, Fire Station Alerting, etc.), systemic ARL failure, systemic recurring disruptive issues that frequently impact users.</p>	Telephone conference within 3 Hours of initial voice notification during normal business hours
Medium P3	<p>An incident is deemed MEDIUM if business functions are available, however, there is a deviation from the expected or agreed upon level of service or other service condition not aligned with the other defined impact levels.</p> <p>Issues impacting a single client, intermittent issues, non-critical subsystems or interfaces (e.g. interfaces installed on RDW), RDW or reporting problems, etc.</p> <p>*System must be within N-2 standards for these tickets</p>	Telephone conference within 8 Hours of initial notification during normal business hours
Low P4	<p>A request is deemed LOW for minor requests.</p> <p>This level is meant to represent minor issues, such as cosmetic issues, documentation errors, general usage questions, configuration questions and product or service Update requests.</p> <p>*System must be within N-2 standards for these tickets</p>	Telephone conference within 2 Business Days of initial notification

1.6 Conditions and Exclusions

1.6.1 Conditions

Motorola Solutions services enhance performance of your CAD systems. In order to provide a consistent level of quality services, the following conditions and limitations apply:

- Remote monitoring, troubleshooting and restoration require that the customer provides direct remote access to all locations and equipment and that you have the necessary equipment and connectivity available for the remote access session.
- The customer must operate hardware and software in accordance with the applicable Agreement between Motorola Solutions and the customer. Equipment may not be covered if exposed to misuse, damage, unauthorized modification or other abuse or used in a manner for which it was not designed.
- Equipment must be operated in a normal environment and protected from adverse conditions, which may impact performance and/or damage equipment.

1.6.2 Exclusions

Motorola Solutions service and support obligations hereunder will not apply to any Motorola Solutions supported software or hardware if correction of an error, adjustment, repair or parts replacement is required because of:

- Accident, neglect, tampering, misuse, improper / insufficient grounding, failure of electric power, electric surge, shock, water damage, failure of the customer and/or others to provide appropriate environmental conditions, relocation of hardware or software, or causes other than ordinary use.
- Repair or alteration, or attempted repair or alteration of any supported hardware and/or software by the customer or others, unless otherwise approved in writing by Motorola Solutions.
- Connection of another machine, device, application or interface to Motorola Solutions supported equipment (hardware and/or software) by the customer or others, which has caused damage to Motorola Solutions supported equipment.
- Damage or destruction caused by natural or man-made acts or disasters.
- Failure or degradation in performance of Motorola Solutions supported equipment (hardware and/or software) due to the installation of another machine, device, application, or interface not specifically certified and approved by Motorola Solutions for use in the customer's environment.
- The operation of the software in a manner other than that currently specified in applicable product documentation.
- Incompatible or faulty customer hardware and/or software interfaces.
- Modifications made without Motorola Solutions written approval to the OS, network, hardware or software environment or software applications.
- Cosmetic repairs, furnishing consumables, supplies, or accessories, making accessory changes, system administration, or adding additional devices or non-approved Motorola Solutions software applications.

Exhibit D

LABOR RATES

MAINTENANCE AND SUPPORT AGREEMENT **19-PS-92434** **TERM:** **10/01/2023-09/30/2024**
CUSTOMER: **City of Fort Lauderdale**

The following are Motorola's current labor rates, subject to an annual change.

The following rates apply to Customers with a current, active Maintenance and Support Agreement. Billable rates apply to services provided outside of the scope of the Maintenance and Support Agreement and outside the selected Service Level PPM:

SERVICE HOURS	LABOR RATES
8 a.m.-5 p.m. M-F (local time)	\$223 per hour, 2 hours minimum
After 5 p.m., Saturday, Sunday, Motorola Holidays	\$334 per hour, 2 hours minimum

The following rates apply to Customers without a current, active Maintenance and Support Agreement and apply to services available on a Time and Material basis:

SERVICE HOURS	LABOR RATES
8 a.m.-5 p.m. M-F (local time)	\$446 per hour, 2 hours minimum
After 5 p.m., Saturday, Sunday, Motorola Holidays	\$668 per hour, 2 hours minimum

Above rates reflect labor rate only. Additional fees for on-site travel expenses, third party expenses and /or materials will be quoted at the time of customer request for services.

City of Fort Lauderdale Subscribers

Contract Number: USC000003257

Customer Number: 1011657600

Start Date: Oct 1, 2023

Qty	Model Number	Model Name	Serial Number	Wty Expiration	Monthly Cost	# of Months	Annual Cost
1	AAM25SHD9AA2AN	CDM1250	103THY0250	Jan 2009	\$ 4.32	12	\$ 51.84
2	AAM25SHD9AA2AN	CDM1250	103THY0258	Jan 2009	\$ 4.32	12	\$ 51.84
3	AAM25SHD9AA2AN	CDM1250	103TJLJ608	July 2009	\$ 4.32	12	\$ 51.84
4	AAM25SHD9AA2AN	CDM1250	103TJS4081	Oct 2009	\$ 4.32	12	\$ 51.84
5	AAM25SHD9AA2AN	CDM1250	103TKW3397	Dec 2010	\$ 4.32	12	\$ 51.84
6	AAM25SHD9AA2AN	CDM1250	103TKW3401	Dec 2010	\$ 4.32	12	\$ 51.84
7	AAM25SHD9AA2AN	CDM1250	103TKW9521	Dec 2010	\$ 4.32	12	\$ 51.84
8	AAM25SHD9AA2AN	CDM1250	103TKW9528	Dec 2010	\$ 4.32	12	\$ 51.84
9	AAM25SHD9AA2AN	CDM1250	103TKW9601	Dec 2010	\$ 4.32	12	\$ 51.84
10	AAM25SHD9AA2AN	CDM1250	103TKW9602	Dec 2010	\$ 4.32	12	\$ 51.84
11	AAM25SHD9AA2AN	CDM1250	103TKW9603	Dec 2010	\$ 4.32	12	\$ 51.84
12	AAM25SHD9AA2AN	CDM1250	103TKW9605	Dec 2010	\$ 4.32	12	\$ 51.84
13	AAM25SHD9AA2AN	CDM1250	103TKY5445	Jan 2011	\$ 4.32	12	\$ 51.84
14	AAM25SHD9AA2AN	CDM1250	103TKY5450	Jan 2011	\$ 4.32	12	\$ 51.84
15	AAM25SHD9AA2AN	CDM1250	103TKY5451	Jan 2011	\$ 4.32	12	\$ 51.84
16	AAM25SHD9AA2AN	CDM1250	103TKY5452	Jan 2011	\$ 4.32	12	\$ 51.84
							\$ 829.44

Qty	Model Number	Model Name	Serial Number	Wty Expiration	Monthly Cost	# of Months	Annual Cost
1	H84UCD9PW5AN	APX1000	837CTT1848	Oct 2020	\$ 4.50	12	\$ 54.00
2	H84UCD9PW5AN	APX1000	837CTT1849	Oct 2020	\$ 4.50	12	\$ 54.00
3	H84UCD9PW5AN	APX1000	837CTT1850	Oct 2020	\$ 4.50	12	\$ 54.00
4	H84UCD9PW5AN	APX1000	837CTT1851	Oct 2020	\$ 4.50	12	\$ 54.00
5	H84UCD9PW5AN	APX1000	837CTT1852	Oct 2020	\$ 4.50	12	\$ 54.00
6	H84UCD9PW5AN	APX1000	837CTT1853	Oct 2020	\$ 4.50	12	\$ 54.00
7	H84UCD9PW5AN	APX1000	837CTT1854	Oct 2020	\$ 4.50	12	\$ 54.00
8	H84UCD9PW5AN	APX1000	837CTT1855	Oct 2020	\$ 4.50	12	\$ 54.00
9	H84UCD9PW5AN	APX1000	837CTT1856	Oct 2020	\$ 4.50	12	\$ 54.00
10	H84UCD9PW5AN	APX1000	837CTT1857	Oct 2020	\$ 4.50	12	\$ 54.00
11	H84UCD9PW5AN	APX1000	837CTT1858	Oct 2020	\$ 4.50	12	\$ 54.00
12	H84UCD9PW5AN	APX1000	837CTT1859	Oct 2020	\$ 4.50	12	\$ 54.00
13	H84UCD9PW5AN	APX1000	837CTT1860	Oct 2020	\$ 4.50	12	\$ 54.00
14	H84UCD9PW5AN	APX1000	837CTT1861	Oct 2020	\$ 4.50	12	\$ 54.00
15	H84UCD9PW5AN	APX1000	837CTT1862	Oct 2020	\$ 4.50	12	\$ 54.00
16	H84UCD9PW5AN	APX1000	837CTT1863	Oct 2020	\$ 4.50	12	\$ 54.00
17	H84UCD9PW5AN	APX1000	837CTT1864	Oct 2020	\$ 4.50	12	\$ 54.00

18	H84UCD9PW5AN	APX1000	837CTT1865	Oct 2020	\$ 4.50	12	\$ 54.00
19	H84UCD9PW5AN	APX1000	837CTT1866	Oct 2020	\$ 4.50	12	\$ 54.00
20	H84UCD9PW5AN	APX1000	837CTT1867	Oct 2020	\$ 4.50	12	\$ 54.00
21	H84UCD9PW5AN	APX1000	837CUP3670	Aug 2021	\$ 4.50	12	\$ 54.00
22	H84UCD9PW5AN	APX1000	837CUP3671	Aug 2021	\$ 4.50	12	\$ 54.00
23	H84UCD9PW5AN	APX1000	837CUP3672	Aug 2021	\$ 4.50	12	\$ 54.00
							\$ 1,242.00

1	H51QDH9PW7AN	APX4000	426CUF2671	April 2021	\$ 4.50	12	\$ 54.00
2	H51QDH9PW7AN	APX4000	426CUF2672	April 2021	\$ 4.50	12	\$ 54.00
3	H51QDH9PW7AN	APX4000	426CUF2673	April 2021	\$ 4.50	12	\$ 54.00
4	H51QDH9PW7AN	APX4000	426CUF2674	April 2021	\$ 4.50	12	\$ 54.00
5	H51QDH9PW7AN	APX4000	426CUF2675	April 2021	\$ 4.50	12	\$ 54.00
							\$ 270.00

Qty	Model Number	Model Name	Serial Number	Wty Expiration	Monthly Cost	# of Months	Annual Cost
1	H98UCH9PW7BN	APX6000	481CTT8371	Oct 2020	\$ 5.50	12	\$ 66.00
2	H98UCH9PW7BN	APX6000	481CTT8372	Oct 2020	\$ 5.50	12	\$ 66.00
3	H98UCH9PW7BN	APX6000	481CTT8373	Oct 2020	\$ 5.50	12	\$ 66.00
4	H98UCH9PW7BN	APX6000	481CTT8374	Oct 2020	\$ 5.50	12	\$ 66.00
5	H98UCH9PW7BN	APX6000	481CTT8375	Oct 2020	\$ 5.50	12	\$ 66.00
6	H98UCH9PW7BN	APX6000	481CTT8376	Oct 2020	\$ 5.50	12	\$ 66.00
7	H98UCH9PW7BN	APX6000	481CTT8377	Oct 2020	\$ 5.50	12	\$ 66.00
8	H98UCH9PW7BN	APX6000	481CTT8378	Oct 2020	\$ 5.50	12	\$ 66.00
9	H98UCH9PW7BN	APX6000	481CTT8379	Oct 2020	\$ 5.50	12	\$ 66.00
10	H98UCH9PW7BN	APX6000	481CTT8380	Oct 2020	\$ 5.50	12	\$ 66.00
11	H98UCH9PW7BN	APX6000	481CTT8381	Oct 2020	\$ 5.50	12	\$ 66.00
12	H98UCH9PW7BN	APX6000	481CTT8382	Oct 2020	\$ 5.50	12	\$ 66.00
13	H98UCH9PW7BN	APX6000	481CTT8383	Oct 2020	\$ 5.50	12	\$ 66.00
14	H98UCH9PW7BN	APX6000	481CTT8384	Oct 2020	\$ 5.50	12	\$ 66.00
15	H98UCH9PW7BN	APX6000	481CTT8385	Oct 2020	\$ 5.50	12	\$ 66.00
16	H98UCH9PW7BN	APX6000	481CTT8386	Oct 2020	\$ 5.50	12	\$ 66.00
17	H98UCH9PW7BN	APX6000	481CTT8387	Oct 2020	\$ 5.50	12	\$ 66.00
18	H98UCH9PW7BN	APX6000	481CTT8388	Oct 2020	\$ 5.50	12	\$ 66.00
19	H98UCH9PW7BN	APX6000	481CTT8389	Oct 2020	\$ 5.50	12	\$ 66.00
20	H98UCH9PW7BN	APX6000	481CTT8390	Oct 2020	\$ 5.50	12	\$ 66.00
21	H98UCH9PW7BN	APX6000	481CTT8391	Oct 2020	\$ 5.50	12	\$ 66.00
22	H98UCH9PW7BN	APX6000	481CTT8392	Oct 2020	\$ 5.50	12	\$ 66.00
23	H98UCH9PW7BN	APX6000	481CTT8393	Oct 2020	\$ 5.50	12	\$ 66.00
24	H98UCH9PW7BN	APX6000	481CTT8394	Oct 2020	\$ 5.50	12	\$ 66.00
25	H98UCH9PW7BN	APX6000	481CTT8395	Oct 2020	\$ 5.50	12	\$ 66.00
26	H98UCH9PW7BN	APX6000	481CTT8396	Oct 2020	\$ 5.50	12	\$ 66.00
27	H98UCH9PW7BN	APX6000	481CTT8397	Oct 2020	\$ 5.50	12	\$ 66.00

28	H98UCH9PW7BN	APX6000	481CTT8398	Oct 2020	\$	5.50	12	\$	66.00
29	H98UCH9PW7BN	APX6000	481CTT8399	Oct 2020	\$	5.50	12	\$	66.00
30	H98UCH9PW7BN	APX6000	481CTT8400	Oct 2020	\$	5.50	12	\$	66.00
31	H98UCH9PW7BN	APX6000	481CTT8401	Oct 2020	\$	5.50	12	\$	66.00
32	H98UCH9PW7BN	APX6000	481CTT8402	Oct 2020	\$	5.50	12	\$	66.00
33	H98UCH9PW7BN	APX6000	481CTT8403	Oct 2020	\$	5.50	12	\$	66.00
34	H98UCH9PW7BN	APX6000	481CTT8404	Oct 2020	\$	5.50	12	\$	66.00
35	H98UCH9PW7BN	APX6000	481CTT8405	Oct 2020	\$	5.50	12	\$	66.00
36	H98UCH9PW7BN	APX6000	481CTT8406	Oct 2020	\$	5.50	12	\$	66.00
37	H98UCH9PW7BN	APX6000	481CTT8407	Oct 2020	\$	5.50	12	\$	66.00
38	H98UCH9PW7BN	APX6000	481CTT8408	Oct 2020	\$	5.50	12	\$	66.00
39	H98UCH9PW7BN	APX6000	481CTT8409	Oct 2020	\$	5.50	12	\$	66.00
40	H98UCH9PW7BN	APX6000	481CTT8410	Oct 2020	\$	5.50	12	\$	66.00
41	H98UCH9PW7BN	APX6000	481CTT8411	Oct 2020	\$	5.50	12	\$	66.00
42	H98UCH9PW7BN	APX6000	481CTT8412	Oct 2020	\$	5.50	12	\$	66.00
43	H98UCH9PW7BN	APX6000	481CTT8413	Oct 2020	\$	5.50	12	\$	66.00
44	H98UCH9PW7BN	APX6000	481CTT8414	Oct 2020	\$	5.50	12	\$	66.00
45	H98UCH9PW7BN	APX6000	481CTT8415	Oct 2020	\$	5.50	12	\$	66.00
46	H98UCH9PW7BN	APX6000	481CTT8416	Oct 2020	\$	5.50	12	\$	66.00
47	H98UCH9PW7BN	APX6000	481CTT8417	Oct 2020	\$	5.50	12	\$	66.00
48	H98UCH9PW7BN	APX6000	481CTT8418	Oct 2020	\$	5.50	12	\$	66.00
49	H98UCH9PW7BN	APX6000	481CTT8419	Oct 2020	\$	5.50	12	\$	66.00
50	H98UCH9PW7BN	APX6000	481CTT8420	Oct 2020	\$	5.50	12	\$	66.00
51	H98UCH9PW7BN	APX6000	481CTT8421	Oct 2020	\$	5.50	12	\$	66.00
52	H98UCH9PW7BN	APX6000	481CTT8422	Oct 2020	\$	5.50	12	\$	66.00
53	H98UCH9PW7BN	APX6000	481CTT8423	Oct 2020	\$	5.50	12	\$	66.00
54	H98UCH9PW7BN	APX6000	481CTT8424	Oct 2020	\$	5.50	12	\$	66.00
55	H98UCH9PW7BN	APX6000	481CTT8425	Oct 2020	\$	5.50	12	\$	66.00
56	H98UCH9PW7BN	APX6000	481CTT8426	Oct 2020	\$	5.50	12	\$	66.00
57	H98UCH9PW7BN	APX6000	481CTT8427	Oct 2020	\$	5.50	12	\$	66.00
58	H98UCH9PW7BN	APX6000	481CTT8428	Oct 2020	\$	5.50	12	\$	66.00
59	H98UCH9PW7BN	APX6000	481CTT8429	Oct 2020	\$	5.50	12	\$	66.00
60	H98UCH9PW7BN	APX6000	481CTT8430	Oct 2020	\$	5.50	12	\$	66.00
61	H98UCH9PW7BN	APX6000	481CTT8431	Oct 2020	\$	5.50	12	\$	66.00
62	H98UCH9PW7BN	APX6000	481CTT8432	Oct 2020	\$	5.50	12	\$	66.00
63	H98UCH9PW7BN	APX6000	481CTT8433	Oct 2020	\$	5.50	12	\$	66.00
64	H98UCH9PW7BN	APX6000	481CTT8434	Oct 2020	\$	5.50	12	\$	66.00
65	H98UCH9PW7BN	APX6000	481CTT8435	Oct 2020	\$	5.50	12	\$	66.00
66	H98UCH9PW7BN	APX6000	481CTT8436	Oct 2020	\$	5.50	12	\$	66.00
67	H98UCH9PW7BN	APX6000	481CTT8437	Oct 2020	\$	5.50	12	\$	66.00
68	H98UCH9PW7BN	APX6000	481CTT8438	Oct 2020	\$	5.50	12	\$	66.00
69	H98UCH9PW7BN	APX6000	481CTT8439	Oct 2020	\$	5.50	12	\$	66.00
70	H98UCH9PW7BN	APX6000	481CTT8440	Oct 2020	\$	5.50	12	\$	66.00

71	H98UCH9PW7BN	APX6000	481CTT8441	Oct 2020	\$	5.50	12	\$	66.00
72	H98UCH9PW7BN	APX6000	481CTT8442	Oct 2020	\$	5.50	12	\$	66.00
73	H98UCH9PW7BN	APX6000	481CTT8443	Oct 2020	\$	5.50	12	\$	66.00
74	H98UCH9PW7BN	APX6000	481CTT8444	Oct 2020	\$	5.50	12	\$	66.00
75	H98UCH9PW7BN	APX6000	481CTT8445	Oct 2020	\$	5.50	12	\$	66.00
76	H98UCH9PW7BN	APX6000	481CTT8446	Oct 2020	\$	5.50	12	\$	66.00
77	H98UCH9PW7BN	APX6000	481CTT8447	Oct 2020	\$	5.50	12	\$	66.00
78	H98UCH9PW7BN	APX6000	481CTT8448	Oct 2020	\$	5.50	12	\$	66.00
79	H98UCH9PW7BN	APX6000	481CTT8449	Oct 2020	\$	5.50	12	\$	66.00
80	H98UCH9PW7BN	APX6000	481CTT8450	Oct 2020	\$	5.50	12	\$	66.00
81	H98UCH9PW7BN	APX6000	481CTT8451	Oct 2020	\$	5.50	12	\$	66.00
82	H98UCH9PW7BN	APX6000	481CTT8452	Oct 2020	\$	5.50	12	\$	66.00
83	H98UCH9PW7BN	APX6000	481CTT8453	Oct 2020	\$	5.50	12	\$	66.00
84	H98UCH9PW7BN	APX6000	481CTT8454	Oct 2020	\$	5.50	12	\$	66.00
85	H98UCH9PW7BN	APX6000	481CTT8455	Oct 2020	\$	5.50	12	\$	66.00
86	H98UCH9PW7BN	APX6000	481CTT8456	Oct 2020	\$	5.50	12	\$	66.00
87	H98UCH9PW7BN	APX6000	481CTT8457	Oct 2020	\$	5.50	12	\$	66.00
88	H98UCH9PW7BN	APX6000	481CTT8458	Oct 2020	\$	5.50	12	\$	66.00
89	H98UCH9PW7BN	APX6000	481CTT8459	Oct 2020	\$	5.50	12	\$	66.00
90	H98UCH9PW7BN	APX6000	481CTT8460	Oct 2020	\$	5.50	12	\$	66.00
91	H98UCH9PW7BN	APX6000	481CTT8461	Oct 2020	\$	5.50	12	\$	66.00
92	H98UCH9PW7BN	APX6000	481CTT8462	Oct 2020	\$	5.50	12	\$	66.00
93	H98UCH9PW7BN	APX6000	481CTT8463	Oct 2020	\$	5.50	12	\$	66.00
94	H98UCH9PW7BN	APX6000	481CTT8464	Oct 2020	\$	5.50	12	\$	66.00
95	H98UCH9PW7BN	APX6000	481CTT8465	Oct 2020	\$	5.50	12	\$	66.00
96	H98UCH9PW7BN	APX6000	481CTT8466	Oct 2020	\$	5.50	12	\$	66.00
97	H98UCH9PW7BN	APX6000	481CTT8467	Oct 2020	\$	5.50	12	\$	66.00
98	H98UCH9PW7BN	APX6000	481CTT8468	Oct 2020	\$	5.50	12	\$	66.00
99	H98UCH9PW7BN	APX6000	481CTT8469	Oct 2020	\$	5.50	12	\$	66.00
100	H98UCH9PW7BN	APX6000	481CTT8470	Oct 2020	\$	5.50	12	\$	66.00
101	H98UCH9PW7BN	APX6000	481CTT8471	Oct 2020	\$	5.50	12	\$	66.00
102	H98UCH9PW7BN	APX6000	481CTT8472	Oct 2020	\$	5.50	12	\$	66.00
103	H98UCH9PW7BN	APX6000	481CTT8473	Oct 2020	\$	5.50	12	\$	66.00
104	H98UCH9PW7BN	APX6000	481CTT8474	Oct 2020	\$	5.50	12	\$	66.00
105	H98UCH9PW7BN	APX6000	481CTT8475	Oct 2020	\$	5.50	12	\$	66.00
106	H98UCH9PW7BN	APX6000	481CTT8476	Oct 2020	\$	5.50	12	\$	66.00
107	H98UCH9PW7BN	APX6000	481CTT8477	Oct 2020	\$	5.50	12	\$	66.00
108	H98UCH9PW7BN	APX6000	481CTT8478	Oct 2020	\$	5.50	12	\$	66.00
109	H98UCH9PW7BN	APX6000	481CTT8479	Oct 2020	\$	5.50	12	\$	66.00
110	H98UCH9PW7BN	APX6000	481CTT8480	Oct 2020	\$	5.50	12	\$	66.00
111	H98UCH9PW7BN	APX6000	481CTT8481	Oct 2020	\$	5.50	12	\$	66.00
112	H98UCH9PW7BN	APX6000	481CTT8482	Oct 2020	\$	5.50	12	\$	66.00
113	H98UCH9PW7BN	APX6000	481CTT8483	Oct 2020	\$	5.50	12	\$	66.00

114	H98UCH9PW7BN	APX6000	481CTT8484	Oct 2020	\$	5.50	12	\$	66.00
115	H98UCH9PW7BN	APX6000	481CTT8485	Oct 2020	\$	5.50	12	\$	66.00
116	H98UCH9PW7BN	APX6000	481CTT8486	Oct 2020	\$	5.50	12	\$	66.00
117	H98UCH9PW7BN	APX6000	481CTT8487	Oct 2020	\$	5.50	12	\$	66.00
118	H98UCH9PW7BN	APX6000	481CTT8488	Oct 2020	\$	5.50	12	\$	66.00
119	H98UCH9PW7BN	APX6000	481CTT8489	Oct 2020	\$	5.50	12	\$	66.00
120	H98UCH9PW7BN	APX6000	481CTT8490	Oct 2020	\$	5.50	12	\$	66.00
121	H98UCH9PW7BN	APX6000	481CTT8491	Oct 2020	\$	5.50	12	\$	66.00
122	H98UCH9PW7BN	APX6000	481CTT8492	Oct 2020	\$	5.50	12	\$	66.00
123	H98UCH9PW7BN	APX6000	481CTT8493	Oct 2020	\$	5.50	12	\$	66.00
124	H98UCH9PW7BN	APX6000	481CTT8494	Oct 2020	\$	5.50	12	\$	66.00
125	H98UCH9PW7BN	APX6000	481CTT8495	Oct 2020	\$	5.50	12	\$	66.00
126	H98UCH9PW7BN	APX6000	481CTT8496	Oct 2020	\$	5.50	12	\$	66.00
127	H98UCH9PW7BN	APX6000	481CTT8497	Oct 2020	\$	5.50	12	\$	66.00
128	H98UCH9PW7BN	APX6000	481CTT8498	Oct 2020	\$	5.50	12	\$	66.00
129	H98UCH9PW7BN	APX6000	481CTT8499	Oct 2020	\$	5.50	12	\$	66.00
130	H98UCH9PW7BN	APX6000	481CTT8500	Oct 2020	\$	5.50	12	\$	66.00
131	H98UCH9PW7BN	APX6000	481CTT8501	Oct 2020	\$	5.50	12	\$	66.00
132	H98UCH9PW7BN	APX6000	481CTT8502	Oct 2020	\$	5.50	12	\$	66.00
133	H98UCH9PW7BN	APX6000	481CTT8503	Oct 2020	\$	5.50	12	\$	66.00
134	H98UCH9PW7BN	APX6000	481CTT8504	Oct 2020	\$	5.50	12	\$	66.00
135	H98UCH9PW7BN	APX6000	481CTT8505	Oct 2020	\$	5.50	12	\$	66.00
136	H98UCH9PW7BN	APX6000	481CTT8506	Oct 2020	\$	5.50	12	\$	66.00
137	H98UCH9PW7BN	APX6000	481CTT8507	Oct 2020	\$	5.50	12	\$	66.00
138	H98UCH9PW7BN	APX6000	481CTT8508	Oct 2020	\$	5.50	12	\$	66.00
139	H98UCH9PW7BN	APX6000	481CTT8509	Oct 2020	\$	5.50	12	\$	66.00
140	H98UCH9PW7BN	APX6000	481CTT8510	Oct 2020	\$	5.50	12	\$	66.00
141	H98UCH9PW7BN	APX6000	481CTT8511	Oct 2020	\$	5.50	12	\$	66.00
142	H98UCH9PW7BN	APX6000	481CTT8512	Oct 2020	\$	5.50	12	\$	66.00
143	H98UCH9PW7BN	APX6000	481CTT8513	Oct 2020	\$	5.50	12	\$	66.00
144	H98UCH9PW7BN	APX6000	481CTT8514	Oct 2020	\$	5.50	12	\$	66.00
145	H98UCH9PW7BN	APX6000	481CTT8515	Oct 2020	\$	5.50	12	\$	66.00
146	H98UCH9PW7BN	APX6000	481CTT8516	Oct 2020	\$	5.50	12	\$	66.00
147	H98UCH9PW7BN	APX6000	481CTT8517	Oct 2020	\$	5.50	12	\$	66.00
148	H98UCH9PW7BN	APX6000	481CTT8518	Oct 2020	\$	5.50	12	\$	66.00
149	H98UCH9PW7BN	APX6000	481CTT8519	Oct 2020	\$	5.50	12	\$	66.00
150	H98UCH9PW7BN	APX6000	481CTT8520	Oct 2020	\$	5.50	12	\$	66.00
151	H98UCH9PW7BN	APX6000	481CTT8521	Oct 2020	\$	5.50	12	\$	66.00
152	H98UCH9PW7BN	APX6000	481CTT8522	Oct 2020	\$	5.50	12	\$	66.00
153	H98UCH9PW7BN	APX6000	481CTT8523	Oct 2020	\$	5.50	12	\$	66.00
154	H98UCH9PW7BN	APX6000	481CTT8524	Oct 2020	\$	5.50	12	\$	66.00
155	H98UCH9PW7BN	APX6000	481CTT8525	Oct 2020	\$	5.50	12	\$	66.00
156	H98UCH9PW7BN	APX6000	481CTT8526	Oct 2020	\$	5.50	12	\$	66.00

157	H98UCH9PW7BN	APX6000	481CTT8527	Oct 2020	\$	5.50	12	\$	66.00
158	H98UCH9PW7BN	APX6000	481CTT8528	Oct 2020	\$	5.50	12	\$	66.00
159	H98UCH9PW7BN	APX6000	481CTT8529	Oct 2020	\$	5.50	12	\$	66.00
160	H98UCH9PW7BN	APX6000	481CTT8530	Oct 2020	\$	5.50	12	\$	66.00
161	H98UCH9PW7BN	APX6000	481CTT8531	Oct 2020	\$	5.50	12	\$	66.00
162	H98UCH9PW7BN	APX6000	481CTT8532	Oct 2020	\$	5.50	12	\$	66.00
163	H98UCH9PW7BN	APX6000	481CTT8533	Oct 2020	\$	5.50	12	\$	66.00
164	H98UCH9PW7BN	APX6000	481CTT8534	Oct 2020	\$	5.50	12	\$	66.00
165	H98UCH9PW7BN	APX6000	481CTT8535	Oct 2020	\$	5.50	12	\$	66.00
166	H98UCH9PW7BN	APX6000	481CTT8536	Oct 2020	\$	5.50	12	\$	66.00
167	H98UCH9PW7BN	APX6000	481CTT8537	Oct 2020	\$	5.50	12	\$	66.00
168	H98UCH9PW7BN	APX6000	481CTT8538	Oct 2020	\$	5.50	12	\$	66.00
169	H98UCH9PW7BN	APX6000	481CTT8539	Oct 2020	\$	5.50	12	\$	66.00
170	H98UCH9PW7BN	APX6000	481CTT8540	Oct 2020	\$	5.50	12	\$	66.00
171	H98UCH9PW7BN	APX6000	481CTT8541	Oct 2020	\$	5.50	12	\$	66.00
172	H98UCH9PW7BN	APX6000	481CTT8542	Oct 2020	\$	5.50	12	\$	66.00
173	H98UCH9PW7BN	APX6000	481CTT8543	Oct 2020	\$	5.50	12	\$	66.00
174	H98UCH9PW7BN	APX6000	481CTT8544	Oct 2020	\$	5.50	12	\$	66.00
175	H98UCH9PW7BN	APX6000	481CTT8545	Oct 2020	\$	5.50	12	\$	66.00
176	H98UCH9PW7BN	APX6000	481CTT8546	Oct 2020	\$	5.50	12	\$	66.00
177	H98UCH9PW7BN	APX6000	481CTT8547	Oct 2020	\$	5.50	12	\$	66.00
178	H98UCH9PW7BN	APX6000	481CTT8548	Oct 2020	\$	5.50	12	\$	66.00
179	H98UCH9PW7BN	APX6000	481CTT8549	Oct 2020	\$	5.50	12	\$	66.00
180	H98UCH9PW7BN	APX6000	481CTT8550	Oct 2020	\$	5.50	12	\$	66.00
181	H98UCH9PW7BN	APX6000	481CTT8551	Oct 2020	\$	5.50	12	\$	66.00
182	H98UCH9PW7BN	APX6000	481CTT8552	Oct 2020	\$	5.50	12	\$	66.00
183	H98UCH9PW7BN	APX6000	481CTT8553	Oct 2020	\$	5.50	12	\$	66.00
184	H98UCH9PW7BN	APX6000	481CTT8554	Oct 2020	\$	5.50	12	\$	66.00
185	H98UCH9PW7BN	APX6000	481CTT8555	Oct 2020	\$	5.50	12	\$	66.00
186	H98UCH9PW7BN	APX6000	481CTT8556	Oct 2020	\$	5.50	12	\$	66.00
187	H98UCH9PW7BN	APX6000	481CTT8557	Oct 2020	\$	5.50	12	\$	66.00
188	H98UCH9PW7BN	APX6000	481CTT8558	Oct 2020	\$	5.50	12	\$	66.00
189	H98UCH9PW7BN	APX6000	481CTT8559	Oct 2020	\$	5.50	12	\$	66.00
190	H98UCH9PW7BN	APX6000	481CTT8560	Oct 2020	\$	5.50	12	\$	66.00
191	H98UCH9PW7BN	APX6000	481CTT8561	Oct 2020	\$	5.50	12	\$	66.00
192	H98UCH9PW7BN	APX6000	481CTT8562	Oct 2020	\$	5.50	12	\$	66.00
193	H98UCH9PW7BN	APX6000	481CTT8563	Oct 2020	\$	5.50	12	\$	66.00
194	H98UCH9PW7BN	APX6000	481CTT8564	Oct 2020	\$	5.50	12	\$	66.00
195	H98UCH9PW7BN	APX6000	481CTT8565	Oct 2020	\$	5.50	12	\$	66.00
196	H98UCH9PW7BN	APX6000	481CTT8566	Oct 2020	\$	5.50	12	\$	66.00
197	H98UCH9PW7BN	APX6000	481CTT8567	Oct 2020	\$	5.50	12	\$	66.00
198	H98UCH9PW7BN	APX6000	481CTT8568	Oct 2020	\$	5.50	12	\$	66.00
199	H98UCH9PW7BN	APX6000	481CTT8569	Oct 2020	\$	5.50	12	\$	66.00

200	H98UCH9PW7BN	APX6000	481CTT8570	Oct 2020	\$	5.50	12	\$	66.00
201	H98UCH9PW7BN	APX6000	481CTT8571	Oct 2020	\$	5.50	12	\$	66.00
202	H98UCH9PW7BN	APX6000	481CTT8572	Oct 2020	\$	5.50	12	\$	66.00
203	H98UCH9PW7BN	APX6000	481CTT8573	Oct 2020	\$	5.50	12	\$	66.00
204	H98UCH9PW7BN	APX6000	481CTT8574	Oct 2020	\$	5.50	12	\$	66.00
205	H98UCH9PW7BN	APX6000	481CTT8575	Oct 2020	\$	5.50	12	\$	66.00
206	H98UCH9PW7BN	APX6000	481CTT8576	Oct 2020	\$	5.50	12	\$	66.00
207	H98UCH9PW7BN	APX6000	481CTT8577	Oct 2020	\$	5.50	12	\$	66.00
208	H98UCH9PW7BN	APX6000	481CTT8578	Oct 2020	\$	5.50	12	\$	66.00
209	H98UCH9PW7BN	APX6000	481CTT8579	Oct 2020	\$	5.50	12	\$	66.00
210	H98UCH9PW7BN	APX6000	481CTT8580	Oct 2020	\$	5.50	12	\$	66.00
211	H98UCH9PW7BN	APX6000	481CTT8581	Oct 2020	\$	5.50	12	\$	66.00
212	H98UCH9PW7BN	APX6000	481CTT8582	Oct 2020	\$	5.50	12	\$	66.00
213	H98UCH9PW7BN	APX6000	481CTT8583	Oct 2020	\$	5.50	12	\$	66.00
214	H98UCH9PW7BN	APX6000	481CTT8584	Oct 2020	\$	5.50	12	\$	66.00
215	H98UCH9PW7BN	APX6000	481CTT8585	Oct 2020	\$	5.50	12	\$	66.00
216	H98UCH9PW7BN	APX6000	481CTT8586	Oct 2020	\$	5.50	12	\$	66.00
217	H98UCH9PW7BN	APX6000	481CTT8587	Oct 2020	\$	5.50	12	\$	66.00
218	H98UCH9PW7BN	APX6000	481CTT8588	Oct 2020	\$	5.50	12	\$	66.00
219	H98UCH9PW7BN	APX6000	481CTT8589	Oct 2020	\$	5.50	12	\$	66.00
220	H98UCH9PW7BN	APX6000	481CTT8590	Oct 2020	\$	5.50	12	\$	66.00
221	H98UCH9PW7BN	APX6000	481CTT8591	Oct 2020	\$	5.50	12	\$	66.00
222	H98UCH9PW7BN	APX6000	481CTT8592	Oct 2020	\$	5.50	12	\$	66.00
223	H98UCH9PW7BN	APX6000	481CTT8593	Oct 2020	\$	5.50	12	\$	66.00
224	H98UCH9PW7BN	APX6000	481CTT8594	Oct 2020	\$	5.50	12	\$	66.00
225	H98UCH9PW7BN	APX6000	481CTT8595	Oct 2020	\$	5.50	12	\$	66.00
226	H98UCH9PW7BN	APX6000	481CTT8596	Oct 2020	\$	5.50	12	\$	66.00
227	H98UCH9PW7BN	APX6000	481CTT8597	Oct 2020	\$	5.50	12	\$	66.00
228	H98UCH9PW7BN	APX6000	481CTT8598	Oct 2020	\$	5.50	12	\$	66.00
229	H98UCH9PW7BN	APX6000	481CTT8599	Oct 2020	\$	5.50	12	\$	66.00
230	H98UCH9PW7BN	APX6000	481CTT8600	Oct 2020	\$	5.50	12	\$	66.00
231	H98UCH9PW7BN	APX6000	481CTT8601	Oct 2020	\$	5.50	12	\$	66.00
232	H98UCH9PW7BN	APX6000	481CTT8602	Oct 2020	\$	5.50	12	\$	66.00
233	H98UCH9PW7BN	APX6000	481CTT8603	Oct 2020	\$	5.50	12	\$	66.00
234	H98UCH9PW7BN	APX6000	481CTT8604	Oct 2020	\$	5.50	12	\$	66.00
235	H98UCH9PW7BN	APX6000	481CTT8605	Oct 2020	\$	5.50	12	\$	66.00
236	H98UCH9PW7BN	APX6000	481CTT8606	Oct 2020	\$	5.50	12	\$	66.00
237	H98UCH9PW7BN	APX6000	481CTT8607	Oct 2020	\$	5.50	12	\$	66.00
238	H98UCH9PW7BN	APX6000	481CTT8608	Oct 2020	\$	5.50	12	\$	66.00
239	H98UCH9PW7BN	APX6000	481CTT8609	Oct 2020	\$	5.50	12	\$	66.00
240	H98UCH9PW7BN	APX6000	481CTT8610	Oct 2020	\$	5.50	12	\$	66.00
241	H98UCH9PW7BN	APX6000	481CTT8611	Oct 2020	\$	5.50	12	\$	66.00
242	H98UCH9PW7BN	APX6000	481CTT8612	Oct 2020	\$	5.50	12	\$	66.00

243	H98UCH9PW7BN	APX6000	481CTT8613	Oct 2020	\$	5.50	12	\$	66.00
244	H98UCH9PW7BN	APX6000	481CTT8614	Oct 2020	\$	5.50	12	\$	66.00
245	H98UCH9PW7BN	APX6000	481CTT8615	Oct 2020	\$	5.50	12	\$	66.00
246	H98UCH9PW7BN	APX6000	481CTT8616	Oct 2020	\$	5.50	12	\$	66.00
247	H98UCH9PW7BN	APX6000	481CTT8617	Oct 2020	\$	5.50	12	\$	66.00
248	H98UCH9PW7BN	APX6000	481CTT8618	Oct 2020	\$	5.50	12	\$	66.00
249	H98UCH9PW7BN	APX6000	481CTT8619	Oct 2020	\$	5.50	12	\$	66.00
250	H98UCH9PW7BN	APX6000	481CTT8620	Oct 2020	\$	5.50	12	\$	66.00
251	H98UCH9PW7BN	APX6000	481CTT8621	Oct 2020	\$	5.50	12	\$	66.00
252	H98UCH9PW7BN	APX6000	481CTT8622	Oct 2020	\$	5.50	12	\$	66.00
253	H98UCH9PW7BN	APX6000	481CTT8623	Oct 2020	\$	5.50	12	\$	66.00
254	H98UCH9PW7BN	APX6000	481CTT8624	Oct 2020	\$	5.50	12	\$	66.00
255	H98UCH9PW7BN	APX6000	481CTT8625	Oct 2020	\$	5.50	12	\$	66.00
256	H98UCH9PW7BN	APX6000	481CTT8626	Oct 2020	\$	5.50	12	\$	66.00
257	H98UCH9PW7BN	APX6000	481CTT8627	Oct 2020	\$	5.50	12	\$	66.00
258	H98UCH9PW7BN	APX6000	481CTT8628	Oct 2020	\$	5.50	12	\$	66.00
259	H98UCH9PW7BN	APX6000	481CTT8629	Oct 2020	\$	5.50	12	\$	66.00
260	H98UCH9PW7BN	APX6000	481CTT8630	Oct 2020	\$	5.50	12	\$	66.00
261	H98UCH9PW7BN	APX6000	481CTT8631	Oct 2020	\$	5.50	12	\$	66.00
262	H98UCH9PW7BN	APX6000	481CTT8632	Oct 2020	\$	5.50	12	\$	66.00
263	H98UCH9PW7BN	APX6000	481CTT8633	Oct 2020	\$	5.50	12	\$	66.00
264	H98UCH9PW7BN	APX6000	481CTT8634	Oct 2020	\$	5.50	12	\$	66.00
265	H98UCH9PW7BN	APX6000	481CTT8635	Oct 2020	\$	5.50	12	\$	66.00
266	H98UCH9PW7BN	APX6000	481CTT8636	Oct 2020	\$	5.50	12	\$	66.00
267	H98UCH9PW7BN	APX6000	481CTT8637	Oct 2020	\$	5.50	12	\$	66.00
268	H98UCH9PW7BN	APX6000	481CTT8638	Oct 2020	\$	5.50	12	\$	66.00
269	H98UCH9PW7BN	APX6000	481CTT8639	Oct 2020	\$	5.50	12	\$	66.00
270	H98UCH9PW7BN	APX6000	481CTT8640	Oct 2020	\$	5.50	12	\$	66.00
271	H98UCH9PW7BN	APX6000	481CTT8641	Oct 2020	\$	5.50	12	\$	66.00
272	H98UCH9PW7BN	APX6000	481CTT8642	Oct 2020	\$	5.50	12	\$	66.00
273	H98UCH9PW7BN	APX6000	481CTT8643	Oct 2020	\$	5.50	12	\$	66.00
274	H98UCH9PW7BN	APX6000	481CTT8644	Oct 2020	\$	5.50	12	\$	66.00
275	H98UCH9PW7BN	APX6000	481CTT8645	Oct 2020	\$	5.50	12	\$	66.00
276	H98UCH9PW7BN	APX6000	481CTT8646	Oct 2020	\$	5.50	12	\$	66.00
277	H98UCH9PW7BN	APX6000	481CTT8647	Oct 2020	\$	5.50	12	\$	66.00
278	H98UCH9PW7BN	APX6000	481CTT8648	Oct 2020	\$	5.50	12	\$	66.00
279	H98UCH9PW7BN	APX6000	481CTT8649	Oct 2020	\$	5.50	12	\$	66.00
280	H98UCH9PW7BN	APX6000	481CTT8650	Oct 2020	\$	5.50	12	\$	66.00
281	H98UCH9PW7BN	APX6000	481CTT8651	Oct 2020	\$	5.50	12	\$	66.00
282	H98UCH9PW7BN	APX6000	481CTT8652	Oct 2020	\$	5.50	12	\$	66.00
283	H98UCH9PW7BN	APX6000	481CTT8653	Oct 2020	\$	5.50	12	\$	66.00
284	H98UCH9PW7BN	APX6000	481CTT8654	Oct 2020	\$	5.50	12	\$	66.00
285	H98UCH9PW7BN	APX6000	481CTT8655	Oct 2020	\$	5.50	12	\$	66.00

286	H98UCH9PW7BN	APX6000	481CTT8656	Oct 2020	\$	5.50	12	\$	66.00
287	H98UCH9PW7BN	APX6000	481CTT8657	Oct 2020	\$	5.50	12	\$	66.00
288	H98UCH9PW7BN	APX6000	481CTT8658	Oct 2020	\$	5.50	12	\$	66.00
289	H98UCH9PW7BN	APX6000	481CTT8659	Oct 2020	\$	5.50	12	\$	66.00
290	H98UCH9PW7BN	APX6000	481CTT8660	Oct 2020	\$	5.50	12	\$	66.00
291	H98UCH9PW7BN	APX6000	481CTT8661	Oct 2020	\$	5.50	12	\$	66.00
292	H98UCH9PW7BN	APX6000	481CTT8662	Oct 2020	\$	5.50	12	\$	66.00
293	H98UCH9PW7BN	APX6000	481CTT8663	Oct 2020	\$	5.50	12	\$	66.00
294	H98UCH9PW7BN	APX6000	481CTT8664	Oct 2020	\$	5.50	12	\$	66.00
295	H98UCH9PW7BN	APX6000	481CTT8665	Oct 2020	\$	5.50	12	\$	66.00
296	H98UCH9PW7BN	APX6000	481CTT8666	Oct 2020	\$	5.50	12	\$	66.00
297	H98UCH9PW7BN	APX6000	481CTT8667	Oct 2020	\$	5.50	12	\$	66.00
298	H98UCH9PW7BN	APX6000	481CTT8668	Oct 2020	\$	5.50	12	\$	66.00
299	H98UCH9PW7BN	APX6000	481CTT8669	Oct 2020	\$	5.50	12	\$	66.00
300	H98UCH9PW7BN	APX6000	481CTT8670	Oct 2020	\$	5.50	12	\$	66.00
301	H98UCH9PW7BN	APX6000	481CTT8737	Oct 2020	\$	5.50	12	\$	66.00
302	H98UCH9PW7BN	APX6000	481CTT8738	Oct 2020	\$	5.50	12	\$	66.00
303	H98UCH9PW7BN	APX6000	481CTT8739	Oct 2020	\$	5.50	12	\$	66.00
304	H98UCH9PW7BN	APX6000	481CTT8740	Oct 2020	\$	5.50	12	\$	66.00
305	H98UCH9PW7BN	APX6000	481CTT8741	Oct 2020	\$	5.50	12	\$	66.00
306	H98UCH9PW7BN	APX6000	481CTT8742	Oct 2020	\$	5.50	12	\$	66.00
307	H98UCH9PW7BN	APX6000	481CTT8743	Oct 2020	\$	5.50	12	\$	66.00
308	H98UCH9PW7BN	APX6000	481CTT8744	Oct 2020	\$	5.50	12	\$	66.00
309	H98UCH9PW7BN	APX6000	481CTT8745	Oct 2020	\$	5.50	12	\$	66.00
310	H98UCH9PW7BN	APX6000	481CTT8746	Oct 2020	\$	5.50	12	\$	66.00
311	H98UCH9PW7BN	APX6000	481CTT8747	Oct 2020	\$	5.50	12	\$	66.00
312	H98UCH9PW7BN	APX6000	481CTT8748	Oct 2020	\$	5.50	12	\$	66.00
313	H98UCH9PW7BN	APX6000	481CTT8749	Oct 2020	\$	5.50	12	\$	66.00
314	H98UCH9PW7BN	APX6000	481CTT8750	Oct 2020	\$	5.50	12	\$	66.00
315	H98UCH9PW7BN	APX6000	481CTT8751	Oct 2020	\$	5.50	12	\$	66.00
316	H98UCH9PW7BN	APX6000	481CTT8752	Oct 2020	\$	5.50	12	\$	66.00
317	H98UCH9PW7BN	APX6000	481CTT8753	Oct 2020	\$	5.50	12	\$	66.00
318	H98UCH9PW7BN	APX6000	481CTT8754	Oct 2020	\$	5.50	12	\$	66.00
319	H98UCH9PW7BN	APX6000	481CTT8755	Oct 2020	\$	5.50	12	\$	66.00
320	H98UCH9PW7BN	APX6000	481CTT8756	Oct 2020	\$	5.50	12	\$	66.00
321	H98UCH9PW7BN	APX6000	481CTT8757	Oct 2020	\$	5.50	12	\$	66.00
322	H98UCH9PW7BN	APX6000	481CTT8758	Oct 2020	\$	5.50	12	\$	66.00
323	H98UCH9PW7BN	APX6000	481CTT8759	Oct 2020	\$	5.50	12	\$	66.00
324	H98UCH9PW7BN	APX6000	481CTT8760	Oct 2020	\$	5.50	12	\$	66.00
325	H98UCH9PW7BN	APX6000	481CTT8761	Oct 2020	\$	5.50	12	\$	66.00
326	H98UCH9PW7BN	APX6000	481CTT8762	Oct 2020	\$	5.50	12	\$	66.00
327	H98UCH9PW7BN	APX6000	481CTT8763	Oct 2020	\$	5.50	12	\$	66.00
328	H98UCH9PW7BN	APX6000	481CTT8764	Oct 2020	\$	5.50	12	\$	66.00

329	H98UCH9PW7BN	APX6000	481CTT8765	Oct 2020	\$	5.50	12	\$	66.00
330	H98UCH9PW7BN	APX6000	481CTT8766	Oct 2020	\$	5.50	12	\$	66.00
331	H98UCH9PW7BN	APX6000	481CTT8767	Oct 2020	\$	5.50	12	\$	66.00
332	H98UCH9PW7BN	APX6000	481CTT8768	Oct 2020	\$	5.50	12	\$	66.00
333	H98UCH9PW7BN	APX6000	481CTT8769	Oct 2020	\$	5.50	12	\$	66.00
334	H98UCH9PW7BN	APX6000	481CTT8770	Oct 2020	\$	5.50	12	\$	66.00
335	H98UCH9PW7BN	APX6000	481CTT8771	Oct 2020	\$	5.50	12	\$	66.00
336	H98UCH9PW7BN	APX6000	481CTT8772	Oct 2020	\$	5.50	12	\$	66.00
337	H98UCH9PW7BN	APX6000	481CTT8773	Oct 2020	\$	5.50	12	\$	66.00
338	H98UCH9PW7BN	APX6000	481CTT8774	Oct 2020	\$	5.50	12	\$	66.00
339	H98UCH9PW7BN	APX6000	481CTT8775	Oct 2020	\$	5.50	12	\$	66.00
340	H98UCH9PW7BN	APX6000	481CTT8776	Oct 2020	\$	5.50	12	\$	66.00
341	H98UCH9PW7BN	APX6000	481CTT8777	Oct 2020	\$	5.50	12	\$	66.00
342	H98UCH9PW7BN	APX6000	481CTT8778	Oct 2020	\$	5.50	12	\$	66.00
343	H98UCH9PW7BN	APX6000	481CTT8779	Oct 2020	\$	5.50	12	\$	66.00
344	H98UCH9PW7BN	APX6000	481CTT8780	Oct 2020	\$	5.50	12	\$	66.00
345	H98UCH9PW7BN	APX6000	481CTT8781	Oct 2020	\$	5.50	12	\$	66.00
346	H98UCH9PW7BN	APX6000	481CTT8782	Oct 2020	\$	5.50	12	\$	66.00
347	H98UCH9PW7BN	APX6000	481CTT8783	Oct 2020	\$	5.50	12	\$	66.00
348	H98UCH9PW7BN	APX6000	481CTT8784	Oct 2020	\$	5.50	12	\$	66.00
349	H98UCH9PW7BN	APX6000	481CTT8785	Oct 2020	\$	5.50	12	\$	66.00
350	H98UCH9PW7BN	APX6000	481CTT8786	Oct 2020	\$	5.50	12	\$	66.00
351	H98UCH9PW7BN	APX6000	481CTT8787	Oct 2020	\$	5.50	12	\$	66.00
352	H98UCH9PW7BN	APX6000	481CTT8788	Oct 2020	\$	5.50	12	\$	66.00
353	H98UCH9PW7BN	APX6000	481CTT8789	Oct 2020	\$	5.50	12	\$	66.00
354	H98UCH9PW7BN	APX6000	481CTT8790	Oct 2020	\$	5.50	12	\$	66.00
355	H98UCH9PW7BN	APX6000	481CTT8791	Oct 2020	\$	5.50	12	\$	66.00
356	H98UCH9PW7BN	APX6000	481CTT8792	Oct 2020	\$	5.50	12	\$	66.00
357	H98UCH9PW7BN	APX6000	481CTT8793	Oct 2020	\$	5.50	12	\$	66.00
358	H98UCH9PW7BN	APX6000	481CTT8794	Oct 2020	\$	5.50	12	\$	66.00
359	H98UCH9PW7BN	APX6000	481CTT8795	Oct 2020	\$	5.50	12	\$	66.00
360	H98UCH9PW7BN	APX6000	481CTT8796	Oct 2020	\$	5.50	12	\$	66.00
361	H98UCH9PW7BN	APX6000	481CTT8797	Oct 2020	\$	5.50	12	\$	66.00
362	H98UCH9PW7BN	APX6000	481CTT8798	Oct 2020	\$	5.50	12	\$	66.00
363	H98UCH9PW7BN	APX6000	481CTT8799	Oct 2020	\$	5.50	12	\$	66.00
364	H98UCH9PW7BN	APX6000	481CTT8800	Oct 2020	\$	5.50	12	\$	66.00
365	H98UCH9PW7BN	APX6000	481CTT8801	Oct 2020	\$	5.50	12	\$	66.00
366	H98UCH9PW7BN	APX6000	481CTT8802	Oct 2020	\$	5.50	12	\$	66.00
367	H98UCH9PW7BN	APX6000	481CTT8803	Oct 2020	\$	5.50	12	\$	66.00
368	H98UCH9PW7BN	APX6000	481CTT8804	Oct 2020	\$	5.50	12	\$	66.00
369	H98UCH9PW7BN	APX6000	481CTT8805	Oct 2020	\$	5.50	12	\$	66.00
370	H98UCH9PW7BN	APX6000	481CTT8806	Oct 2020	\$	5.50	12	\$	66.00
371	H98UCH9PW7BN	APX6000	481CTT8807	Oct 2020	\$	5.50	12	\$	66.00

372	H98UCH9PW7BN	APX6000	481CTT8808	Oct 2020	\$	5.50	12	\$	66.00
373	H98UCH9PW7BN	APX6000	481CTT8809	Oct 2020	\$	5.50	12	\$	66.00
374	H98UCH9PW7BN	APX6000	481CTT8810	Oct 2020	\$	5.50	12	\$	66.00
375	H98UCH9PW7BN	APX6000	481CTT8811	Oct 2020	\$	5.50	12	\$	66.00
376	H98UCH9PW7BN	APX6000	481CTT8812	Oct 2020	\$	5.50	12	\$	66.00
377	H98UCH9PW7BN	APX6000	481CTT8813	Oct 2020	\$	5.50	12	\$	66.00
378	H98UCH9PW7BN	APX6000	481CTT8814	Oct 2020	\$	5.50	12	\$	66.00
379	H98UCH9PW7BN	APX6000	481CTT8815	Oct 2020	\$	5.50	12	\$	66.00
380	H98UCH9PW7BN	APX6000	481CTT8816	Oct 2020	\$	5.50	12	\$	66.00
381	H98UCH9PW7BN	APX6000	481CTT8817	Oct 2020	\$	5.50	12	\$	66.00
382	H98UCH9PW7BN	APX6000	481CTT8818	Oct 2020	\$	5.50	12	\$	66.00
383	H98UCH9PW7BN	APX6000	481CTT8819	Oct 2020	\$	5.50	12	\$	66.00
384	H98UCH9PW7BN	APX6000	481CTT8820	Oct 2020	\$	5.50	12	\$	66.00
385	H98UCH9PW7BN	APX6000	481CTT8821	Oct 2020	\$	5.50	12	\$	66.00
386	H98UCH9PW7BN	APX6000	481CTT8822	Oct 2020	\$	5.50	12	\$	66.00
387	H98UCH9PW7BN	APX6000	481CTT8823	Oct 2020	\$	5.50	12	\$	66.00
388	H98UCH9PW7BN	APX6000	481CTT8824	Oct 2020	\$	5.50	12	\$	66.00
389	H98UCH9PW7BN	APX6000	481CTT8825	Oct 2020	\$	5.50	12	\$	66.00
390	H98UCH9PW7BN	APX6000	481CTT8826	Oct 2020	\$	5.50	12	\$	66.00
391	H98UCH9PW7BN	APX6000	481CTT8827	Oct 2020	\$	5.50	12	\$	66.00
392	H98UCH9PW7BN	APX6000	481CTT8828	Oct 2020	\$	5.50	12	\$	66.00
393	H98UCH9PW7BN	APX6000	481CTT8829	Oct 2020	\$	5.50	12	\$	66.00
394	H98UCH9PW7BN	APX6000	481CTT8830	Oct 2020	\$	5.50	12	\$	66.00
395	H98UCH9PW7BN	APX6000	481CTT8831	Oct 2020	\$	5.50	12	\$	66.00
396	H98UCH9PW7BN	APX6000	481CTT8832	Oct 2020	\$	5.50	12	\$	66.00
397	H98UCH9PW7BN	APX6000	481CTT8833	Oct 2020	\$	5.50	12	\$	66.00
398	H98UCH9PW7BN	APX6000	481CTT8834	Oct 2020	\$	5.50	12	\$	66.00
399	H98UCH9PW7BN	APX6000	481CTT8835	Oct 2020	\$	5.50	12	\$	66.00
400	H98UCH9PW7BN	APX6000	481CTT8836	Oct 2020	\$	5.50	12	\$	66.00
401	H98UCH9PW7BN	APX6000	481CTT8865	Oct 2020	\$	5.50	12	\$	66.00
402	H98UCH9PW7BN	APX6000	481CTT8866	Oct 2020	\$	5.50	12	\$	66.00
403	H98UCH9PW7BN	APX6000	481CTT8867	Oct 2020	\$	5.50	12	\$	66.00
404	H98UCH9PW7BN	APX6000	481CTT8868	Oct 2020	\$	5.50	12	\$	66.00
405	H98UCH9PW7BN	APX6000	481CTT8869	Oct 2020	\$	5.50	12	\$	66.00
406	H98UCH9PW7BN	APX6000	481CTT8870	Oct 2020	\$	5.50	12	\$	66.00
407	H98UCH9PW7BN	APX6000	481CTT8871	Oct 2020	\$	5.50	12	\$	66.00
408	H98UCH9PW7BN	APX6000	481CTT8872	Oct 2020	\$	5.50	12	\$	66.00
409	H98UCH9PW7BN	APX6000	481CTT8873	Oct 2020	\$	5.50	12	\$	66.00
410	H98UCH9PW7BN	APX6000	481CTT8874	Oct 2020	\$	5.50	12	\$	66.00
411	H98UCH9PW7BN	APX6000	481CTT8875	Oct 2020	\$	5.50	12	\$	66.00
412	H98UCH9PW7BN	APX6000	481CTT8876	Oct 2020	\$	5.50	12	\$	66.00
413	H98UCH9PW7BN	APX6000	481CTT8877	Oct 2020	\$	5.50	12	\$	66.00
414	H98UCH9PW7BN	APX6000	481CTT8878	Oct 2020	\$	5.50	12	\$	66.00

415	H98UCH9PW7BN	APX6000	481CTT8879	Oct 2020	\$	5.50	12	\$	66.00
416	H98UCH9PW7BN	APX6000	481CTT8880	Oct 2020	\$	5.50	12	\$	66.00
417	H98UCH9PW7BN	APX6000	481CTT8881	Oct 2020	\$	5.50	12	\$	66.00
418	H98UCH9PW7BN	APX6000	481CTT8882	Oct 2020	\$	5.50	12	\$	66.00
419	H98UCH9PW7BN	APX6000	481CTT8883	Oct 2020	\$	5.50	12	\$	66.00
420	H98UCH9PW7BN	APX6000	481CTT8884	Oct 2020	\$	5.50	12	\$	66.00
421	H98UCH9PW7BN	APX6000	481CTT8885	Oct 2020	\$	5.50	12	\$	66.00
422	H98UCH9PW7BN	APX6000	481CTT8886	Oct 2020	\$	5.50	12	\$	66.00
423	H98UCH9PW7BN	APX6000	481CTT8887	Oct 2020	\$	5.50	12	\$	66.00
424	H98UCH9PW7BN	APX6000	481CTT8888	Oct 2020	\$	5.50	12	\$	66.00
425	H98UCH9PW7BN	APX6000	481CTT8889	Oct 2020	\$	5.50	12	\$	66.00
426	H98UCH9PW7BN	APX6000	481CTT8890	Oct 2020	\$	5.50	12	\$	66.00
427	H98UCH9PW7BN	APX6000	481CTT8891	Oct 2020	\$	5.50	12	\$	66.00
428	H98UCH9PW7BN	APX6000	481CTT8892	Oct 2020	\$	5.50	12	\$	66.00
429	H98UCH9PW7BN	APX6000	481CTT8893	Oct 2020	\$	5.50	12	\$	66.00
430	H98UCH9PW7BN	APX6000	481CTT8894	Oct 2020	\$	5.50	12	\$	66.00
431	H98UCH9PW7BN	APX6000	481CTT8895	Oct 2020	\$	5.50	12	\$	66.00
432	H98UCH9PW7BN	APX6000	481CTT8896	Oct 2020	\$	5.50	12	\$	66.00
433	H98UCH9PW7BN	APX6000	481CTT8897	Oct 2020	\$	5.50	12	\$	66.00
434	H98UCH9PW7BN	APX6000	481CTT8898	Oct 2020	\$	5.50	12	\$	66.00
435	H98UCH9PW7BN	APX6000	481CTT8899	Oct 2020	\$	5.50	12	\$	66.00
436	H98UCH9PW7BN	APX6000	481CTT8900	Oct 2020	\$	5.50	12	\$	66.00
437	H98UCH9PW7BN	APX6000	481CTT8901	Oct 2020	\$	5.50	12	\$	66.00
438	H98UCH9PW7BN	APX6000	481CTT8902	Oct 2020	\$	5.50	12	\$	66.00
439	H98UCH9PW7BN	APX6000	481CTT8903	Oct 2020	\$	5.50	12	\$	66.00
440	H98UCH9PW7BN	APX6000	481CTT8904	Oct 2020	\$	5.50	12	\$	66.00
441	H98UCH9PW7BN	APX6000	481CTT8905	Oct 2020	\$	5.50	12	\$	66.00
442	H98UCH9PW7BN	APX6000	481CTT8906	Oct 2020	\$	5.50	12	\$	66.00
443	H98UCH9PW7BN	APX6000	481CTT8907	Oct 2020	\$	5.50	12	\$	66.00
444	H98UCH9PW7BN	APX6000	481CTT8908	Oct 2020	\$	5.50	12	\$	66.00
445	H98UCH9PW7BN	APX6000	481CTT8909	Oct 2020	\$	5.50	12	\$	66.00
446	H98UCH9PW7BN	APX6000	481CTT8910	Oct 2020	\$	5.50	12	\$	66.00
447	H98UCH9PW7BN	APX6000	481CTT8911	Oct 2020	\$	5.50	12	\$	66.00
448	H98UCH9PW7BN	APX6000	481CTT8912	Oct 2020	\$	5.50	12	\$	66.00
449	H98UCH9PW7BN	APX6000	481CTT8913	Oct 2020	\$	5.50	12	\$	66.00
450	H98UCH9PW7BN	APX6000	481CTT8914	Oct 2020	\$	5.50	12	\$	66.00
451	H98UCH9PW7BN	APX6000	481CTT8915	Oct 2020	\$	5.50	12	\$	66.00
452	H98UCH9PW7BN	APX6000	481CTT8916	Oct 2020	\$	5.50	12	\$	66.00
453	H98UCH9PW7BN	APX6000	481CTT8917	Oct 2020	\$	5.50	12	\$	66.00
454	H98UCH9PW7BN	APX6000	481CTT8918	Oct 2020	\$	5.50	12	\$	66.00
455	H98UCH9PW7BN	APX6000	481CTT8919	Oct 2020	\$	5.50	12	\$	66.00
456	H98UCH9PW7BN	APX6000	481CTT8920	Oct 2020	\$	5.50	12	\$	66.00
457	H98UCH9PW7BN	APX6000	481CTT8921	Oct 2020	\$	5.50	12	\$	66.00

458	H98UCH9PW7BN	APX6000	481CTT8922	Oct 2020	\$	5.50	12	\$	66.00
459	H98UCH9PW7BN	APX6000	481CTT8923	Oct 2020	\$	5.50	12	\$	66.00
460	H98UCH9PW7BN	APX6000	481CTT8924	Oct 2020	\$	5.50	12	\$	66.00
461	H98UCH9PW7BN	APX6000	481CTT8925	Oct 2020	\$	5.50	12	\$	66.00
462	H98UCH9PW7BN	APX6000	481CTT8926	Oct 2020	\$	5.50	12	\$	66.00
463	H98UCH9PW7BN	APX6000	481CTT8927	Oct 2020	\$	5.50	12	\$	66.00
464	H98UCH9PW7BN	APX6000	481CTT8928	Oct 2020	\$	5.50	12	\$	66.00
465	H98UCH9PW7BN	APX6000	481CTT8929	Oct 2020	\$	5.50	12	\$	66.00
466	H98UCH9PW7BN	APX6000	481CTT8930	Oct 2020	\$	5.50	12	\$	66.00
467	H98UCH9PW7BN	APX6000	481CTT8931	Oct 2020	\$	5.50	12	\$	66.00
468	H98UCH9PW7BN	APX6000	481CTT8932	Oct 2020	\$	5.50	12	\$	66.00
469	H98UCH9PW7BN	APX6000	481CTT8933	Oct 2020	\$	5.50	12	\$	66.00
470	H98UCH9PW7BN	APX6000	481CTT8934	Oct 2020	\$	5.50	12	\$	66.00
471	H98UCH9PW7BN	APX6000	481CTT8935	Oct 2020	\$	5.50	12	\$	66.00
472	H98UCH9PW7BN	APX6000	481CTT8936	Oct 2020	\$	5.50	12	\$	66.00
473	H98UCH9PW7BN	APX6000	481CTT8937	Oct 2020	\$	5.50	12	\$	66.00
474	H98UCH9PW7BN	APX6000	481CTT8938	Oct 2020	\$	5.50	12	\$	66.00
475	H98UCH9PW7BN	APX6000	481CTT8939	Oct 2020	\$	5.50	12	\$	66.00
476	H98UCH9PW7BN	APX6000	481CTT8940	Oct 2020	\$	5.50	12	\$	66.00
477	H98UCH9PW7BN	APX6000	481CTT8941	Oct 2020	\$	5.50	12	\$	66.00
478	H98UCH9PW7BN	APX6000	481CTT8942	Oct 2020	\$	5.50	12	\$	66.00
479	H98UCH9PW7BN	APX6000	481CTT8943	Oct 2020	\$	5.50	12	\$	66.00
480	H98UCH9PW7BN	APX6000	481CTT8944	Oct 2020	\$	5.50	12	\$	66.00
481	H98UCH9PW7BN	APX6000	481CTT8945	Oct 2020	\$	5.50	12	\$	66.00
482	H98UCH9PW7BN	APX6000	481CTT8946	Oct 2020	\$	5.50	12	\$	66.00
483	H98UCH9PW7BN	APX6000	481CTT8947	Oct 2020	\$	5.50	12	\$	66.00
484	H98UCH9PW7BN	APX6000	481CTT8948	Oct 2020	\$	5.50	12	\$	66.00
485	H98UCH9PW7BN	APX6000	481CTT8949	Oct 2020	\$	5.50	12	\$	66.00
486	H98UCH9PW7BN	APX6000	481CTT8950	Oct 2020	\$	5.50	12	\$	66.00
487	H98UCH9PW7BN	APX6000	481CTT8951	Oct 2020	\$	5.50	12	\$	66.00
488	H98UCH9PW7BN	APX6000	481CTT8952	Oct 2020	\$	5.50	12	\$	66.00
489	H98UCH9PW7BN	APX6000	481CTT8953	Oct 2020	\$	5.50	12	\$	66.00
490	H98UCH9PW7BN	APX6000	481CTT8954	Oct 2020	\$	5.50	12	\$	66.00
491	H98UCH9PW7BN	APX6000	481CTT8955	Oct 2020	\$	5.50	12	\$	66.00
492	H98UCH9PW7BN	APX6000	481CTT8956	Oct 2020	\$	5.50	12	\$	66.00
493	H98UCH9PW7BN	APX6000	481CTT8957	Oct 2020	\$	5.50	12	\$	66.00
494	H98UCH9PW7BN	APX6000	481CTT8958	Oct 2020	\$	5.50	12	\$	66.00
495	H98UCH9PW7BN	APX6000	481CTT8959	Oct 2020	\$	5.50	12	\$	66.00
496	H98UCH9PW7BN	APX6000	481CTT8960	Oct 2020	\$	5.50	12	\$	66.00
497	H98UCH9PW7BN	APX6000	481CTT8961	Oct 2020	\$	5.50	12	\$	66.00
498	H98UCH9PW7BN	APX6000	481CTT8962	Oct 2020	\$	5.50	12	\$	66.00
499	H98UCH9PW7BN	APX6000	481CTT8963	Oct 2020	\$	5.50	12	\$	66.00
500	H98UCH9PW7BN	APX6000	481CTT8964	Oct 2020	\$	5.50	12	\$	66.00

501	H98UCH9PW7BN	APX6000	481CTT8965	Oct 2020	\$	5.50	12	\$	66.00
502	H98UCH9PW7BN	APX6000	481CTT8966	Oct 2020	\$	5.50	12	\$	66.00
503	H98UCH9PW7BN	APX6000	481CTT8967	Oct 2020	\$	5.50	12	\$	66.00
504	H98UCH9PW7BN	APX6000	481CTT8968	Oct 2020	\$	5.50	12	\$	66.00
505	H98UCH9PW7BN	APX6000	481CTT8969	Oct 2020	\$	5.50	12	\$	66.00
506	H98UCH9PW7BN	APX6000	481CTT8970	Oct 2020	\$	5.50	12	\$	66.00
507	H98UCH9PW7BN	APX6000	481CTT8971	Oct 2020	\$	5.50	12	\$	66.00
508	H98UCH9PW7BN	APX6000	481CTT8972	Oct 2020	\$	5.50	12	\$	66.00
509	H98UCH9PW7BN	APX6000	481CTT8973	Oct 2020	\$	5.50	12	\$	66.00
510	H98UCH9PW7BN	APX6000	481CTT8974	Oct 2020	\$	5.50	12	\$	66.00
511	H98UCH9PW7BN	APX6000	481CTT8975	Oct 2020	\$	5.50	12	\$	66.00
512	H98UCH9PW7BN	APX6000	481CTT8976	Oct 2020	\$	5.50	12	\$	66.00
513	H98UCH9PW7BN	APX6000	481CTT8977	Oct 2020	\$	5.50	12	\$	66.00
514	H98UCH9PW7BN	APX6000	481CTT8978	Oct 2020	\$	5.50	12	\$	66.00
515	H98UCH9PW7BN	APX6000	481CTT8979	Oct 2020	\$	5.50	12	\$	66.00
516	H98UCH9PW7BN	APX6000	481CTT8980	Oct 2020	\$	5.50	12	\$	66.00
517	H98UCH9PW7BN	APX6000	481CTT8981	Oct 2020	\$	5.50	12	\$	66.00
518	H98UCH9PW7BN	APX6000	481CTT8982	Oct 2020	\$	5.50	12	\$	66.00
519	H98UCH9PW7BN	APX6000	481CTT8983	Oct 2020	\$	5.50	12	\$	66.00
520	H98UCH9PW7BN	APX6000	481CTT8984	Oct 2020	\$	5.50	12	\$	66.00
521	H98UCH9PW7BN	APX6000	481CTT8985	Oct 2020	\$	5.50	12	\$	66.00
522	H98UCH9PW7BN	APX6000	481CTT8986	Oct 2020	\$	5.50	12	\$	66.00
523	H98UCH9PW7BN	APX6000	481CTT8987	Oct 2020	\$	5.50	12	\$	66.00
524	H98UCH9PW7BN	APX6000	481CTT8988	Oct 2020	\$	5.50	12	\$	66.00
525	H98UCH9PW7BN	APX6000	481CTT8989	Oct 2020	\$	5.50	12	\$	66.00
526	H98UCH9PW7BN	APX6000	481CTT8990	Oct 2020	\$	5.50	12	\$	66.00
527	H98UCH9PW7BN	APX6000	481CTT8991	Oct 2020	\$	5.50	12	\$	66.00
528	H98UCH9PW7BN	APX6000	481CTT8992	Oct 2020	\$	5.50	12	\$	66.00
529	H98UCH9PW7BN	APX6000	481CTT8993	Oct 2020	\$	5.50	12	\$	66.00
530	H98UCH9PW7BN	APX6000	481CTT8994	Oct 2020	\$	5.50	12	\$	66.00
531	H98UCH9PW7BN	APX6000	481CTT8995	Oct 2020	\$	5.50	12	\$	66.00
532	H98UCH9PW7BN	APX6000	481CTT8996	Oct 2020	\$	5.50	12	\$	66.00
533	H98UCH9PW7BN	APX6000	481CTT8997	Oct 2020	\$	5.50	12	\$	66.00
534	H98UCH9PW7BN	APX6000	481CTT8998	Oct 2020	\$	5.50	12	\$	66.00
535	H98UCH9PW7BN	APX6000	481CTT8999	Oct 2020	\$	5.50	12	\$	66.00
536	H98UCH9PW7BN	APX6000	481CTT9000	Oct 2020	\$	5.50	12	\$	66.00
537	H98UCH9PW7BN	APX6000	481CTT9001	Oct 2020	\$	5.50	12	\$	66.00
538	H98UCH9PW7BN	APX6000	481CTT9002	Oct 2020	\$	5.50	12	\$	66.00
539	H98UCH9PW7BN	APX6000	481CTT9003	Oct 2020	\$	5.50	12	\$	66.00
540	H98UCH9PW7BN	APX6000	481CTT9004	Oct 2020	\$	5.50	12	\$	66.00
541	H98UCH9PW7BN	APX6000	481CTT9005	Oct 2020	\$	5.50	12	\$	66.00
542	H98UCH9PW7BN	APX6000	481CTT9006	Oct 2020	\$	5.50	12	\$	66.00
543	H98UCH9PW7BN	APX6000	481CTT9007	Oct 2020	\$	5.50	12	\$	66.00

544	H98UCH9PW7BN	APX6000	481CTT9008	Oct 2020	\$	5.50	12	\$	66.00
545	H98UCH9PW7BN	APX6000	481CTT9009	Oct 2020	\$	5.50	12	\$	66.00
546	H98UCH9PW7BN	APX6000	481CTT9010	Oct 2020	\$	5.50	12	\$	66.00
547	H98UCH9PW7BN	APX6000	481CTT9011	Oct 2020	\$	5.50	12	\$	66.00
548	H98UCH9PW7BN	APX6000	481CTT9012	Oct 2020	\$	5.50	12	\$	66.00
549	H98UCH9PW7BN	APX6000	481CTT9013	Oct 2020	\$	5.50	12	\$	66.00
550	H98UCH9PW7BN	APX6000	481CTT9014	Oct 2020	\$	5.50	12	\$	66.00
551	H98UCH9PW7BN	APX6000	481CTT9015	Oct 2020	\$	5.50	12	\$	66.00
552	H98UCH9PW7BN	APX6000	481CTT9016	Oct 2020	\$	5.50	12	\$	66.00
553	H98UCH9PW7BN	APX6000	481CTT9017	Oct 2020	\$	5.50	12	\$	66.00
554	H98UCH9PW7BN	APX6000	481CTT9018	Oct 2020	\$	5.50	12	\$	66.00
555	H98UCH9PW7BN	APX6000	481CTT9019	Oct 2020	\$	5.50	12	\$	66.00
556	H98UCH9PW7BN	APX6000	481CTT9020	Oct 2020	\$	5.50	12	\$	66.00
557	H98UCH9PW7BN	APX6000	481CTT9021	Oct 2020	\$	5.50	12	\$	66.00
558	H98UCH9PW7BN	APX6000	481CTT9022	Oct 2020	\$	5.50	12	\$	66.00
559	H98UCH9PW7BN	APX6000	481CTT9023	Oct 2020	\$	5.50	12	\$	66.00
560	H98UCH9PW7BN	APX6000	481CTT9024	Oct 2020	\$	5.50	12	\$	66.00
561	H98UCH9PW7BN	APX6000	481CTT9025	Oct 2020	\$	5.50	12	\$	66.00
562	H98UCH9PW7BN	APX6000	481CTT9026	Oct 2020	\$	5.50	12	\$	66.00
563	H98UCH9PW7BN	APX6000	481CTT9027	Oct 2020	\$	5.50	12	\$	66.00
564	H98UCH9PW7BN	APX6000	481CTT9028	Oct 2020	\$	5.50	12	\$	66.00
565	H98UCH9PW7BN	APX6000	481CTT9029	Oct 2020	\$	5.50	12	\$	66.00
566	H98UCH9PW7BN	APX6000	481CTT9030	Oct 2020	\$	5.50	12	\$	66.00
567	H98UCH9PW7BN	APX6000	481CTT9031	Oct 2020	\$	5.50	12	\$	66.00
568	H98UCH9PW7BN	APX6000	481CTT9032	Oct 2020	\$	5.50	12	\$	66.00
569	H98UCH9PW7BN	APX6000	481CTT9033	Oct 2020	\$	5.50	12	\$	66.00
570	H98UCH9PW7BN	APX6000	481CTT9034	Oct 2020	\$	5.50	12	\$	66.00
571	H98UCH9PW7BN	APX6000	481CTT9035	Oct 2020	\$	5.50	12	\$	66.00
572	H98UCH9PW7BN	APX6000	481CTT9036	Oct 2020	\$	5.50	12	\$	66.00
573	H98UCH9PW7BN	APX6000	481CTT9037	Oct 2020	\$	5.50	12	\$	66.00
574	H98UCH9PW7BN	APX6000	481CTT9038	Oct 2020	\$	5.50	12	\$	66.00
575	H98UCH9PW7BN	APX6000	481CTT9039	Oct 2020	\$	5.50	12	\$	66.00
576	H98UCH9PW7BN	APX6000	481CTT9040	Oct 2020	\$	5.50	12	\$	66.00
577	H98UCH9PW7BN	APX6000	481CTT9041	Oct 2020	\$	5.50	12	\$	66.00
578	H98UCH9PW7BN	APX6000	481CTT9042	Oct 2020	\$	5.50	12	\$	66.00
579	H98UCH9PW7BN	APX6000	481CTT9043	Oct 2020	\$	5.50	12	\$	66.00
580	H98UCH9PW7BN	APX6000	481CTT9044	Oct 2020	\$	5.50	12	\$	66.00
581	H98UCH9PW7BN	APX6000	481CTT9045	Oct 2020	\$	5.50	12	\$	66.00
582	H98UCH9PW7BN	APX6000	481CTT9046	Oct 2020	\$	5.50	12	\$	66.00
583	H98UCH9PW7BN	APX6000	481CTT9047	Oct 2020	\$	5.50	12	\$	66.00
584	H98UCH9PW7BN	APX6000	481CTT9048	Oct 2020	\$	5.50	12	\$	66.00
585	H98UCH9PW7BN	APX6000	481CTT9049	Oct 2020	\$	5.50	12	\$	66.00
586	H98UCH9PW7BN	APX6000	481CTT9050	Oct 2020	\$	5.50	12	\$	66.00

587	H98UCH9PW7BN	APX6000	481CTT9051	Oct 2020	\$	5.50	12	\$	66.00
588	H98UCH9PW7BN	APX6000	481CTT9052	Oct 2020	\$	5.50	12	\$	66.00
589	H98UCH9PW7BN	APX6000	481CTT9053	Oct 2020	\$	5.50	12	\$	66.00
590	H98UCH9PW7BN	APX6000	481CTT9054	Oct 2020	\$	5.50	12	\$	66.00
591	H98UCH9PW7BN	APX6000	481CTT9055	Oct 2020	\$	5.50	12	\$	66.00
592	H98UCH9PW7BN	APX6000	481CTT9056	Oct 2020	\$	5.50	12	\$	66.00
593	H98UCH9PW7BN	APX6000	481CTT9057	Oct 2020	\$	5.50	12	\$	66.00
594	H98UCH9PW7BN	APX6000	481CTT9058	Oct 2020	\$	5.50	12	\$	66.00
595	H98UCH9PW7BN	APX6000	481CTT9059	Oct 2020	\$	5.50	12	\$	66.00
596	H98UCH9PW7BN	APX6000	481CTT9060	Oct 2020	\$	5.50	12	\$	66.00
597	H98UCH9PW7BN	APX6000	481CTT9061	Oct 2020	\$	5.50	12	\$	66.00
598	H98UCH9PW7BN	APX6000	481CTT9062	Oct 2020	\$	5.50	12	\$	66.00
599	H98UCH9PW7BN	APX6000	481CTT9063	Oct 2020	\$	5.50	12	\$	66.00
600	H98UCH9PW7BN	APX6000	481CTT9064	Oct 2020	\$	5.50	12	\$	66.00
601	H98UCH9PW7BN	APX6000	481CTT9065	Oct 2020	\$	5.50	12	\$	66.00
602	H98UCH9PW7BN	APX6000	481CTT9066	Oct 2020	\$	5.50	12	\$	66.00
603	H98UCH9PW7BN	APX6000	481CTT9067	Oct 2020	\$	5.50	12	\$	66.00
604	H98UCH9PW7BN	APX6000	481CTT9068	Oct 2020	\$	5.50	12	\$	66.00
605	H98UCH9PW7BN	APX6000	481CTT9069	Oct 2020	\$	5.50	12	\$	66.00
606	H98UCH9PW7BN	APX6000	481CTT9070	Oct 2020	\$	5.50	12	\$	66.00
607	H98UCH9PW7BN	APX6000	481CTT9071	Oct 2020	\$	5.50	12	\$	66.00
608	H98UCH9PW7BN	APX6000	481CTT9072	Oct 2020	\$	5.50	12	\$	66.00
609	H98UCH9PW7BN	APX6000	481CTT9073	Oct 2020	\$	5.50	12	\$	66.00
610	H98UCH9PW7BN	APX6000	481CTT9074	Oct 2020	\$	5.50	12	\$	66.00
611	H98UCH9PW7BN	APX6000	481CTT9075	Oct 2020	\$	5.50	12	\$	66.00
612	H98UCH9PW7BN	APX6000	481CTT9076	Oct 2020	\$	5.50	12	\$	66.00
613	H98UCH9PW7BN	APX6000	481CTT9077	Oct 2020	\$	5.50	12	\$	66.00
614	H98UCH9PW7BN	APX6000	481CTT9078	Oct 2020	\$	5.50	12	\$	66.00
615	H98UCH9PW7BN	APX6000	481CTT9079	Oct 2020	\$	5.50	12	\$	66.00
616	H98UCH9PW7BN	APX6000	481CTT9080	Oct 2020	\$	5.50	12	\$	66.00
617	H98UCH9PW7BN	APX6000	481CTT9081	Oct 2020	\$	5.50	12	\$	66.00
618	H98UCH9PW7BN	APX6000	481CTT9082	Oct 2020	\$	5.50	12	\$	66.00
619	H98UCH9PW7BN	APX6000	481CTT9083	Oct 2020	\$	5.50	12	\$	66.00
620	H98UCH9PW7BN	APX6000	481CTT9084	Oct 2020	\$	5.50	12	\$	66.00
621	H98UCH9PW7BN	APX6000	481CTT9085	Oct 2020	\$	5.50	12	\$	66.00
622	H98UCH9PW7BN	APX6000	481CTT9086	Oct 2020	\$	5.50	12	\$	66.00
623	H98UCH9PW7BN	APX6000	481CTT9087	Oct 2020	\$	5.50	12	\$	66.00
624	H98UCH9PW7BN	APX6000	481CTT9088	Oct 2020	\$	5.50	12	\$	66.00
625	H98UCH9PW7BN	APX6000	481CTT9089	Oct 2020	\$	5.50	12	\$	66.00
626	H98UCH9PW7BN	APX6000	481CTT9090	Oct 2020	\$	5.50	12	\$	66.00
627	H98UCH9PW7BN	APX6000	481CTT9091	Oct 2020	\$	5.50	12	\$	66.00
628	H98UCH9PW7BN	APX6000	481CTT9092	Oct 2020	\$	5.50	12	\$	66.00
629	H98UCH9PW7BN	APX6000	481CTT9093	Oct 2020	\$	5.50	12	\$	66.00

630	H98UCH9PW7BN	APX6000	481CTT9094	Oct 2020	\$	5.50	12	\$	66.00
631	H98UCH9PW7BN	APX6000	481CTT9095	Oct 2020	\$	5.50	12	\$	66.00
632	H98UCH9PW7BN	APX6000	481CTT9096	Oct 2020	\$	5.50	12	\$	66.00
633	H98UCH9PW7BN	APX6000	481CTT9097	Oct 2020	\$	5.50	12	\$	66.00
634	H98UCH9PW7BN	APX6000	481CTT9098	Oct 2020	\$	5.50	12	\$	66.00
635	H98UCH9PW7BN	APX6000	481CTT9099	Oct 2020	\$	5.50	12	\$	66.00
636	H98UCH9PW7BN	APX6000	481CTT9100	Oct 2020	\$	5.50	12	\$	66.00
637	H98UCH9PW7BN	APX6000	481CTT9101	Oct 2020	\$	5.50	12	\$	66.00
638	H98UCH9PW7BN	APX6000	481CTT9102	Oct 2020	\$	5.50	12	\$	66.00
639	H98UCH9PW7BN	APX6000	481CTT9103	Oct 2020	\$	5.50	12	\$	66.00
640	H98UCH9PW7BN	APX6000	481CTT9104	Oct 2020	\$	5.50	12	\$	66.00
641	H98UCH9PW7BN	APX6000	481CTT9105	Oct 2020	\$	5.50	12	\$	66.00
642	H98UCH9PW7BN	APX6000	481CTT9106	Oct 2020	\$	5.50	12	\$	66.00
643	H98UCH9PW7BN	APX6000	481CTT9107	Oct 2020	\$	5.50	12	\$	66.00
644	H98UCH9PW7BN	APX6000	481CTT9108	Oct 2020	\$	5.50	12	\$	66.00
645	H98UCH9PW7BN	APX6000	481CTT9109	Oct 2020	\$	5.50	12	\$	66.00
646	H98UCH9PW7BN	APX6000	481CTT9110	Oct 2020	\$	5.50	12	\$	66.00
647	H98UCH9PW7BN	APX6000	481CTT9111	Oct 2020	\$	5.50	12	\$	66.00
648	H98UCH9PW7BN	APX6000	481CTT9112	Oct 2020	\$	5.50	12	\$	66.00
649	H98UCH9PW7BN	APX6000	481CTT9113	Oct 2020	\$	5.50	12	\$	66.00
650	H98UCH9PW7BN	APX6000	481CTT9114	Oct 2020	\$	5.50	12	\$	66.00
651	H98UCH9PW7BN	APX6000	481CTT9115	Oct 2020	\$	5.50	12	\$	66.00
652	H98UCH9PW7BN	APX6000	481CTT9116	Oct 2020	\$	5.50	12	\$	66.00
653	H98UCH9PW7BN	APX6000	481CTT9117	Oct 2020	\$	5.50	12	\$	66.00
654	H98UCH9PW7BN	APX6000	481CTT9118	Oct 2020	\$	5.50	12	\$	66.00
655	H98UCH9PW7BN	APX6000	481CTT9119	Oct 2020	\$	5.50	12	\$	66.00
656	H98UCH9PW7BN	APX6000	481CTT9120	Oct 2020	\$	5.50	12	\$	66.00
657	H98UCH9PW7BN	APX6000	481CTT9121	Oct 2020	\$	5.50	12	\$	66.00
658	H98UCH9PW7BN	APX6000	481CTT9122	Oct 2020	\$	5.50	12	\$	66.00
659	H98UCH9PW7BN	APX6000	481CTT9123	Oct 2020	\$	5.50	12	\$	66.00
660	H98UCH9PW7BN	APX6000	481CTT9124	Oct 2020	\$	5.50	12	\$	66.00
661	H98UCH9PW7BN	APX6000	481CTT9125	Oct 2020	\$	5.50	12	\$	66.00
662	H98UCH9PW7BN	APX6000	481CTT9126	Oct 2020	\$	5.50	12	\$	66.00
663	H98UCH9PW7BN	APX6000	481CTT9127	Oct 2020	\$	5.50	12	\$	66.00
664	H98UCH9PW7BN	APX6000	481CTT9128	Oct 2020	\$	5.50	12	\$	66.00
665	H98UCH9PW7BN	APX6000	481CTT9129	Oct 2020	\$	5.50	12	\$	66.00
666	H98UCH9PW7BN	APX6000	481CTT9130	Oct 2020	\$	5.50	12	\$	66.00
667	H98UCH9PW7BN	APX6000	481CTT9131	Oct 2020	\$	5.50	12	\$	66.00
668	H98UCH9PW7BN	APX6000	481CTT9132	Oct 2020	\$	5.50	12	\$	66.00
669	H98UCH9PW7BN	APX6000	481CTT9133	Oct 2020	\$	5.50	12	\$	66.00
670	H98UCH9PW7BN	APX6000	481CTT9134	Oct 2020	\$	5.50	12	\$	66.00
671	H98UCH9PW7BN	APX6000	481CTT9135	Oct 2020	\$	5.50	12	\$	66.00
672	H98UCH9PW7BN	APX6000	481CTT9136	Oct 2020	\$	5.50	12	\$	66.00

673	H98UCH9PW7BN	APX6000	481CTT9137	Oct 2020	\$	5.50	12	\$	66.00
674	H98UCH9PW7BN	APX6000	481CTT9138	Oct 2020	\$	5.50	12	\$	66.00
675	H98UCH9PW7BN	APX6000	481CTT9139	Oct 2020	\$	5.50	12	\$	66.00
676	H98UCH9PW7BN	APX6000	481CTT9140	Oct 2020	\$	5.50	12	\$	66.00
677	H98UCH9PW7BN	APX6000	481CTT9141	Oct 2020	\$	5.50	12	\$	66.00
678	H98UCH9PW7BN	APX6000	481CTT9142	Oct 2020	\$	5.50	12	\$	66.00
679	H98UCH9PW7BN	APX6000	481CTT9143	Oct 2020	\$	5.50	12	\$	66.00
680	H98UCH9PW7BN	APX6000	481CTT9144	Oct 2020	\$	5.50	12	\$	66.00
681	H98UCH9PW7BN	APX6000	481CTT9145	Oct 2020	\$	5.50	12	\$	66.00
682	H98UCH9PW7BN	APX6000	481CTT9146	Oct 2020	\$	5.50	12	\$	66.00
683	H98UCH9PW7BN	APX6000	756CTT2288	Oct 2020	\$	5.50	12	\$	66.00
684	H98UCH9PW7BN	APX6000	756CTT2289	Oct 2020	\$	5.50	12	\$	66.00
685	H98UCH9PW7BN	APX6000	756CTT2290	Oct 2020	\$	5.50	12	\$	66.00
686	H98UCH9PW7BN	APX6000	756CTT2291	Oct 2020	\$	5.50	12	\$	66.00
687	H98UCH9PW7BN	APX6000	756CTT2292	Oct 2020	\$	5.50	12	\$	66.00
688	H98UCH9PW7BN	APX6000	756CTT2293	Oct 2020	\$	5.50	12	\$	66.00
689	H98UCH9PW7BN	APX6000	756CTT2294	Oct 2020	\$	5.50	12	\$	66.00
690	H98UCH9PW7BN	APX6000	756CTT2295	Oct 2020	\$	5.50	12	\$	66.00
691	H98UCH9PW7BN	APX6000	756CTT2296	Oct 2020	\$	5.50	12	\$	66.00
692	H98UCH9PW7BN	APX6000	756CTT2297	Oct 2020	\$	5.50	12	\$	66.00
693	H98UCH9PW7BN	APX6000	756CTT2298	Oct 2020	\$	5.50	12	\$	66.00
694	H98UCH9PW7BN	APX6000	756CTT2299	Oct 2020	\$	5.50	12	\$	66.00
695	H98UCH9PW7BN	APX6000	756CTT2300	Oct 2020	\$	5.50	12	\$	66.00
696	H98UCH9PW7BN	APX6000	756CTT2301	Oct 2020	\$	5.50	12	\$	66.00
697	H98UCH9PW7BN	APX6000	756CTT2302	Oct 2020	\$	5.50	12	\$	66.00
698	H98UCH9PW7BN	APX6000	756CTT2303	Oct 2020	\$	5.50	12	\$	66.00
699	H98UCH9PW7BN	APX6000	756CTT2304	Oct 2020	\$	5.50	12	\$	66.00
700	H98UCH9PW7BN	APX6000	756CTT2305	Oct 2020	\$	5.50	12	\$	66.00
701	H98UCH9PW7BN	APX6000	756CTT2306	Oct 2020	\$	5.50	12	\$	66.00
702	H98UCH9PW7BN	APX6000	756CTT2307	Oct 2020	\$	5.50	12	\$	66.00
703	H98UCH9PW7BN	APX6000	756CTT2308	Oct 2020	\$	5.50	12	\$	66.00
704	H98UCH9PW7BN	APX6000	756CTT2309	Oct 2020	\$	5.50	12	\$	66.00
705	H98UCH9PW7BN	APX6000	756CTT2310	Oct 2020	\$	5.50	12	\$	66.00
706	H98UCH9PW7BN	APX6000	756CTT2311	Oct 2020	\$	5.50	12	\$	66.00
707	H98UCH9PW7BN	APX6000	756CTT2312	Oct 2020	\$	5.50	12	\$	66.00
708	H98UCH9PW7BN	APX6000	756CTT2313	Oct 2020	\$	5.50	12	\$	66.00
709	H98UCH9PW7BN	APX6000	756CTT2314	Oct 2020	\$	5.50	12	\$	66.00
710	H98UCH9PW7BN	APX6000	756CTT2315	Oct 2020	\$	5.50	12	\$	66.00
711	H98UCH9PW7BN	APX6000	756CTT2316	Oct 2020	\$	5.50	12	\$	66.00
712	H98UCH9PW7BN	APX6000	756CTT2317	Oct 2020	\$	5.50	12	\$	66.00
713	H98UCH9PW7BN	APX6000	756CTT2318	Oct 2020	\$	5.50	12	\$	66.00
714	H98UCH9PW7BN	APX6000	756CTT2319	Oct 2020	\$	5.50	12	\$	66.00
715	H98UCH9PW7BN	APX6000	756CTT2320	Oct 2020	\$	5.50	12	\$	66.00

716	H98UCH9PW7BN	APX6000	756CTT2321	Oct 2020	\$	5.50	12	\$	66.00
717	H98UCH9PW7BN	APX6000	756CTT2322	Oct 2020	\$	5.50	12	\$	66.00
718	H98UCH9PW7BN	APX6000	756CTT2323	Oct 2020	\$	5.50	12	\$	66.00
719	H98UCH9PW7BN	APX6000	756CTT2324	Oct 2020	\$	5.50	12	\$	66.00
720	H98UCH9PW7BN	APX6000	756CTT2325	Oct 2020	\$	5.50	12	\$	66.00
721	H98UCH9PW7BN	APX6000	756CTT2326	Oct 2020	\$	5.50	12	\$	66.00
722	H98UCH9PW7BN	APX6000	756CTT2327	Oct 2020	\$	5.50	12	\$	66.00
723	H98UCH9PW7BN	APX6000	756CTT2328	Oct 2020	\$	5.50	12	\$	66.00
724	H98UCH9PW7BN	APX6000	756CTT2329	Oct 2020	\$	5.50	12	\$	66.00
725	H98UCH9PW7BN	APX6000	756CTT2330	Oct 2020	\$	5.50	12	\$	66.00
726	H98UCH9PW7BN	APX6000	756CTT2331	Oct 2020	\$	5.50	12	\$	66.00
727	H98UCH9PW7BN	APX6000	756CTT2332	Oct 2020	\$	5.50	12	\$	66.00
728	H98UCH9PW7BN	APX6000	756CTT2333	Oct 2020	\$	5.50	12	\$	66.00
729	H98UCH9PW7BN	APX6000	756CTT2334	Oct 2020	\$	5.50	12	\$	66.00
730	H98UCH9PW7BN	APX6000	756CTT2335	Oct 2020	\$	5.50	12	\$	66.00
731	H98UCH9PW7BN	APX6000	756CTT2336	Oct 2020	\$	5.50	12	\$	66.00
732	H98UCH9PW7BN	APX6000	756CTT2337	Oct 2020	\$	5.50	12	\$	66.00
733	H98UCH9PW7BN	APX6000	756CTT2338	Oct 2020	\$	5.50	12	\$	66.00
734	H98UCH9PW7BN	APX6000	756CTT2339	Oct 2020	\$	5.50	12	\$	66.00
735	H98UCH9PW7BN	APX6000	756CTT2340	Oct 2020	\$	5.50	12	\$	66.00
736	H98UCH9PW7BN	APX6000	756CTT2341	Oct 2020	\$	5.50	12	\$	66.00
737	H98UCH9PW7BN	APX6000	756CTT2342	Oct 2020	\$	5.50	12	\$	66.00
738	H98UCH9PW7BN	APX6000	756CTT2343	Oct 2020	\$	5.50	12	\$	66.00
739	H98UCH9PW7BN	APX6000	756CTT2344	Oct 2020	\$	5.50	12	\$	66.00
740	H98UCH9PW7BN	APX6000	756CTT2345	Oct 2020	\$	5.50	12	\$	66.00
741	H98UCH9PW7BN	APX6000	756CTT2346	Oct 2020	\$	5.50	12	\$	66.00
742	H98UCH9PW7BN	APX6000	756CTT2347	Oct 2020	\$	5.50	12	\$	66.00
743	H98UCH9PW7BN	APX6000	756CTT2348	Oct 2020	\$	5.50	12	\$	66.00
744	H98UCH9PW7BN	APX6000	756CTT2349	Oct 2020	\$	5.50	12	\$	66.00
745	H98UCH9PW7BN	APX6000	756CTT2350	Oct 2020	\$	5.50	12	\$	66.00
746	H98UCH9PW7BN	APX6000	756CTT2351	Oct 2020	\$	5.50	12	\$	66.00
747	H98UCH9PW7BN	APX6000	756CTT2352	Oct 2020	\$	5.50	12	\$	66.00
748	H98UCH9PW7BN	APX6000	756CTT2353	Oct 2020	\$	5.50	12	\$	66.00
749	H98UCH9PW7BN	APX6000	756CTT2354	Oct 2020	\$	5.50	12	\$	66.00
750	H98UCH9PW7BN	APX6000	756CTT2355	Oct 2020	\$	5.50	12	\$	66.00
751	H98UCH9PW7BN	APX6000	756CTT2356	Oct 2020	\$	5.50	12	\$	66.00
752	H98UCH9PW7BN	APX6000	756CTT2357	Oct 2020	\$	5.50	12	\$	66.00
753	H98UCH9PW7BN	APX6000	756CTT2358	Oct 2020	\$	5.50	12	\$	66.00
754	H98UCH9PW7BN	APX6000	756CTT2359	Oct 2020	\$	5.50	12	\$	66.00
755	H98UCH9PW7BN	APX6000	756CTT2360	Oct 2020	\$	5.50	12	\$	66.00
756	H98UCH9PW7BN	APX6000	756CTT2361	Oct 2020	\$	5.50	12	\$	66.00
757	H98UCH9PW7BN	APX6000	756CTT2362	Oct 2020	\$	5.50	12	\$	66.00
758	H98UCH9PW7BN	APX6000	756CTT2363	Oct 2020	\$	5.50	12	\$	66.00

759	H98UCH9PW7BN	APX6000	756CTT2364	Oct 2020	\$	5.50	12	\$	66.00
760	H98UCH9PW7BN	APX6000	756CTT2365	Oct 2020	\$	5.50	12	\$	66.00
761	H98UCH9PW7BN	APX6000	756CTT2366	Oct 2020	\$	5.50	12	\$	66.00
762	H98UCH9PW7BN	APX6000	756CTT2367	Oct 2020	\$	5.50	12	\$	66.00
763	H98UCH9PW7BN	APX6000	756CTT2368	Oct 2020	\$	5.50	12	\$	66.00
764	H98UCH9PW7BN	APX6000	756CTT2369	Oct 2020	\$	5.50	12	\$	66.00
765	H98UCH9PW7BN	APX6000	756CTT2370	Oct 2020	\$	5.50	12	\$	66.00
766	H98UCH9PW7BN	APX6000	756CTT2371	Oct 2020	\$	5.50	12	\$	66.00
767	H98UCH9PW7BN	APX6000	756CTT2372	Oct 2020	\$	5.50	12	\$	66.00
768	H98UCH9PW7BN	APX6000	756CTT2373	Oct 2020	\$	5.50	12	\$	66.00
769	H98UCH9PW7BN	APX6000	756CTT2374	Oct 2020	\$	5.50	12	\$	66.00
770	H98UCH9PW7BN	APX6000	756CTT2375	Oct 2020	\$	5.50	12	\$	66.00
771	H98UCH9PW7BN	APX6000	756CTT2376	Oct 2020	\$	5.50	12	\$	66.00
772	H98UCH9PW7BN	APX6000	756CTT2377	Oct 2020	\$	5.50	12	\$	66.00
773	H98UCH9PW7BN	APX6000	756CTT2378	Oct 2020	\$	5.50	12	\$	66.00
774	H98UCH9PW7BN	APX6000	756CTT2379	Oct 2020	\$	5.50	12	\$	66.00
775	H98UCH9PW7BN	APX6000	756CTT2380	Oct 2020	\$	5.50	12	\$	66.00
776	H98UCH9PW7BN	APX6000	756CTT2381	Oct 2020	\$	5.50	12	\$	66.00
777	H98UCH9PW7BN	APX6000	756CTT2382	Oct 2020	\$	5.50	12	\$	66.00
778	H98UCH9PW7BN	APX6000	756CTT2383	Oct 2020	\$	5.50	12	\$	66.00
779	H98UCH9PW7BN	APX6000	756CTT2384	Oct 2020	\$	5.50	12	\$	66.00
780	H98UCH9PW7BN	APX6000	756CTT2385	Oct 2020	\$	5.50	12	\$	66.00
781	H98UCH9PW7BN	APX6000	756CTT2386	Oct 2020	\$	5.50	12	\$	66.00
782	H98UCH9PW7BN	APX6000	756CTT2387	Oct 2020	\$	5.50	12	\$	66.00
783	H98UCH9PW7BN	APX6000	756CTT2388	Oct 2020	\$	5.50	12	\$	66.00
784	H98UCH9PW7BN	APX6000	756CTT2389	Oct 2020	\$	5.50	12	\$	66.00
785	H98UCH9PW7BN	APX6000	756CTT2390	Oct 2020	\$	5.50	12	\$	66.00
786	H98UCH9PW7BN	APX6000	756CTT2391	Oct 2020	\$	5.50	12	\$	66.00
787	H98UCH9PW7BN	APX6000	756CTT2392	Oct 2020	\$	5.50	12	\$	66.00
788	H98UCH9PW7BN	APX6000	756CTT2393	Oct 2020	\$	5.50	12	\$	66.00
789	H98UCH9PW7BN	APX6000	756CTT2394	Oct 2020	\$	5.50	12	\$	66.00
790	H98UCH9PW7BN	APX6000	756CTT2395	Oct 2020	\$	5.50	12	\$	66.00
791	H98UCH9PW7BN	APX6000	756CTT2396	Oct 2020	\$	5.50	12	\$	66.00
792	H98UCH9PW7BN	APX6000	756CTT2397	Oct 2020	\$	5.50	12	\$	66.00
793	H98UCH9PW7BN	APX6000	756CTT2398	Oct 2020	\$	5.50	12	\$	66.00
794	H98UCH9PW7BN	APX6000	756CTT2399	Oct 2020	\$	5.50	12	\$	66.00
795	H98UCH9PW7BN	APX6000	756CTT2400	Oct 2020	\$	5.50	12	\$	66.00
796	H98UCH9PW7BN	APX6000	756CTT2401	Oct 2020	\$	5.50	12	\$	66.00
797	H98UCH9PW7BN	APX6000	756CTT2402	Oct 2020	\$	5.50	12	\$	66.00
798	H98UCH9PW7BN	APX6000	756CTT2403	Oct 2020	\$	5.50	12	\$	66.00
799	H98UCH9PW7BN	APX6000	756CTT2404	Oct 2020	\$	5.50	12	\$	66.00
800	H98UCH9PW7BN	APX6000	756CTT2405	Oct 2020	\$	5.50	12	\$	66.00
801	H98UCH9PW7BN	APX6000	756CTT2406	Oct 2020	\$	5.50	12	\$	66.00

802	H98UCH9PW7BN	APX6000	756CTT2407	Oct 2020	\$	5.50	12	\$	66.00
803	H98UCH9PW7BN	APX6000	756CTT2408	Oct 2020	\$	5.50	12	\$	66.00
804	H98UCH9PW7BN	APX6000	756CTT2409	Oct 2020	\$	5.50	12	\$	66.00
805	H98UCH9PW7BN	APX6000	756CTT2410	Oct 2020	\$	5.50	12	\$	66.00
806	H98UCH9PW7BN	APX6000	756CTT2411	Oct 2020	\$	5.50	12	\$	66.00
807	H98UCH9PW7BN	APX6000	756CTT2412	Oct 2020	\$	5.50	12	\$	66.00
808	H98UCH9PW7BN	APX6000	756CTT2413	Oct 2020	\$	5.50	12	\$	66.00
809	H98UCH9PW7BN	APX6000	756CTT2414	Oct 2020	\$	5.50	12	\$	66.00
810	H98UCH9PW7BN	APX6000	756CTT2415	Oct 2020	\$	5.50	12	\$	66.00
811	H98UCH9PW7BN	APX6000	756CTT2416	Oct 2020	\$	5.50	12	\$	66.00
812	H98UCH9PW7BN	APX6000	756CTT2417	Oct 2020	\$	5.50	12	\$	66.00
813	H98UCH9PW7BN	APX6000	756CTT2418	Oct 2020	\$	5.50	12	\$	66.00
814	H98UCH9PW7BN	APX6000	756CTT2419	Oct 2020	\$	5.50	12	\$	66.00
815	H98UCH9PW7BN	APX6000	756CTT2420	Oct 2020	\$	5.50	12	\$	66.00
816	H98UCH9PW7BN	APX6000	756CTT2421	Oct 2020	\$	5.50	12	\$	66.00
817	H98UCH9PW7BN	APX6000	756CTT2422	Oct 2020	\$	5.50	12	\$	66.00
818	H98UCH9PW7BN	APX6000	756CTT2423	Oct 2020	\$	5.50	12	\$	66.00
819	H98UCH9PW7BN	APX6000	756CTT2424	Oct 2020	\$	5.50	12	\$	66.00
820	H98UCH9PW7BN	APX6000	756CTT2425	Oct 2020	\$	5.50	12	\$	66.00
821	H98UCH9PW7BN	APX6000	756CTT2426	Oct 2020	\$	5.50	12	\$	66.00
822	H98UCH9PW7BN	APX6000	756CTT2427	Oct 2020	\$	5.50	12	\$	66.00
823	H98UCH9PW7BN	APX6000	756CTT2428	Oct 2020	\$	5.50	12	\$	66.00
824	H98UCH9PW7BN	APX6000	756CTT2429	Oct 2020	\$	5.50	12	\$	66.00
825	H98UCH9PW7BN	APX6000	756CTT2430	Oct 2020	\$	5.50	12	\$	66.00
826	H98UCH9PW7BN	APX6000	756CTT2431	Oct 2020	\$	5.50	12	\$	66.00
827	H98UCH9PW7BN	APX6000	756CTT2432	Oct 2020	\$	5.50	12	\$	66.00
828	H98UCH9PW7BN	APX6000	756CTT2433	Oct 2020	\$	5.50	12	\$	66.00
829	H98UCH9PW7BN	APX6000	756CTT2434	Oct 2020	\$	5.50	12	\$	66.00
830	H98UCH9PW7BN	APX6000	756CTT2435	Oct 2020	\$	5.50	12	\$	66.00
831	H98UCH9PW7BN	APX6000	756CTT2436	Oct 2020	\$	5.50	12	\$	66.00
832	H98UCH9PW7BN	APX6000	756CTT2437	Oct 2020	\$	5.50	12	\$	66.00
833	H98UCH9PW7BN	APX6000	756CTT2438	Oct 2020	\$	5.50	12	\$	66.00
834	H98UCH9PW7BN	APX6000	756CTT2439	Oct 2020	\$	5.50	12	\$	66.00
835	H98UCH9PW7BN	APX6000	756CTT2440	Oct 2020	\$	5.50	12	\$	66.00
836	H98UCH9PW7BN	APX6000	756CTT2441	Oct 2020	\$	5.50	12	\$	66.00
837	H98UCH9PW7BN	APX6000	756CTT2442	Oct 2020	\$	5.50	12	\$	66.00
838	H98UCH9PW7BN	APX6000	756CTT2443	Oct 2020	\$	5.50	12	\$	66.00
839	H98UCH9PW7BN	APX6000	756CTT2444	Oct 2020	\$	5.50	12	\$	66.00
840	H98UCH9PW7BN	APX6000	756CTT2445	Oct 2020	\$	5.50	12	\$	66.00
841	H98UCH9PW7BN	APX6000	756CTT2446	Oct 2020	\$	5.50	12	\$	66.00
842	H98UCH9PW7BN	APX6000	756CTT2447	Oct 2020	\$	5.50	12	\$	66.00
843	H98UCH9PW7BN	APX6000	756CTT2448	Oct 2020	\$	5.50	12	\$	66.00
844	H98UCH9PW7BN	APX6000	756CTT2449	Oct 2020	\$	5.50	12	\$	66.00

845	H98UCH9PW7BN	APX6000	756CTT2450	Oct 2020	\$	5.50	12	\$	66.00
846	H98UCH9PW7BN	APX6000	756CTT2451	Oct 2020	\$	5.50	12	\$	66.00
847	H98UCH9PW7BN	APX6000	756CTT2452	Oct 2020	\$	5.50	12	\$	66.00
848	H98UCH9PW7BN	APX6000	756CTT2453	Oct 2020	\$	5.50	12	\$	66.00
849	H98UCH9PW7BN	APX6000	756CTT2454	Oct 2020	\$	5.50	12	\$	66.00
850	H98UCH9PW7BN	APX6000	756CTT2455	Oct 2020	\$	5.50	12	\$	66.00
851	H98UCH9PW7BN	APX6000	756CTT2456	Oct 2020	\$	5.50	12	\$	66.00
852	H98UCH9PW7BN	APX6000	756CTT2457	Oct 2020	\$	5.50	12	\$	66.00
853	H98UCH9PW7BN	APX6000	756CTT2458	Oct 2020	\$	5.50	12	\$	66.00
854	H98UCH9PW7BN	APX6000	756CTT2459	Oct 2020	\$	5.50	12	\$	66.00
855	H98UCH9PW7BN	APX6000	756CTT2460	Oct 2020	\$	5.50	12	\$	66.00
856	H98UCH9PW7BN	APX6000	756CTT2461	Oct 2020	\$	5.50	12	\$	66.00
857	H98UCH9PW7BN	APX6000	756CTT2462	Oct 2020	\$	5.50	12	\$	66.00
858	H98UCH9PW7BN	APX6000	756CTT2463	Oct 2020	\$	5.50	12	\$	66.00
859	H98UCH9PW7BN	APX6000	756CTT2464	Oct 2020	\$	5.50	12	\$	66.00
860	H98UCH9PW7BN	APX6000	756CTT2465	Oct 2020	\$	5.50	12	\$	66.00
861	H98UCH9PW7BN	APX6000	756CTT2466	Oct 2020	\$	5.50	12	\$	66.00
862	H98UCH9PW7BN	APX6000	756CTT2467	Oct 2020	\$	5.50	12	\$	66.00
863	H98UCH9PW7BN	APX6000	756CTT2468	Oct 2020	\$	5.50	12	\$	66.00
864	H98UCH9PW7BN	APX6000	756CTT2469	Oct 2020	\$	5.50	12	\$	66.00
865	H98UCH9PW7BN	APX6000	756CTT2470	Oct 2020	\$	5.50	12	\$	66.00
866	H98UCH9PW7BN	APX6000	756CTT2471	Oct 2020	\$	5.50	12	\$	66.00
867	H98UCH9PW7BN	APX6000	756CTT2472	Oct 2020	\$	5.50	12	\$	66.00
868	H98UCH9PW7BN	APX6000	756CTT2473	Oct 2020	\$	5.50	12	\$	66.00
869	H98UCH9PW7BN	APX6000	756CTT2474	Oct 2020	\$	5.50	12	\$	66.00
870	H98UCH9PW7BN	APX6000	756CTT2475	Oct 2020	\$	5.50	12	\$	66.00
871	H98UCH9PW7BN	APX6000	756CTT2476	Oct 2020	\$	5.50	12	\$	66.00
872	H98UCH9PW7BN	APX6000	756CTT2477	Oct 2020	\$	5.50	12	\$	66.00
873	H98UCH9PW7BN	APX6000	756CTT2478	Oct 2020	\$	5.50	12	\$	66.00
874	H98UCH9PW7BN	APX6000	756CTT2479	Oct 2020	\$	5.50	12	\$	66.00
875	H98UCH9PW7BN	APX6000	756CTT2480	Oct 2020	\$	5.50	12	\$	66.00
876	H98UCH9PW7BN	APX6000	756CTT2481	Oct 2020	\$	5.50	12	\$	66.00
877	H98UCH9PW7BN	APX6000	756CTT2482	Oct 2020	\$	5.50	12	\$	66.00
878	H98UCH9PW7BN	APX6000	756CTT2483	Oct 2020	\$	5.50	12	\$	66.00
879	H98UCH9PW7BN	APX6000	756CTT2484	Oct 2020	\$	5.50	12	\$	66.00
880	H98UCH9PW7BN	APX6000	756CTT2485	Oct 2020	\$	5.50	12	\$	66.00
881	H98UCH9PW7BN	APX6000	756CTT2486	Oct 2020	\$	5.50	12	\$	66.00
882	H98UCH9PW7BN	APX6000	756CTT2487	Oct 2020	\$	5.50	12	\$	66.00
883	H98UCH9PW7BN	APX6000	756CTT2488	Oct 2020	\$	5.50	12	\$	66.00
884	H98UCH9PW7BN	APX6000	756CTT2489	Oct 2020	\$	5.50	12	\$	66.00
885	H98UCH9PW7BN	APX6000	756CTT2490	Oct 2020	\$	5.50	12	\$	66.00
886	H98UCH9PW7BN	APX6000	756CTT2491	Oct 2020	\$	5.50	12	\$	66.00
887	H98UCH9PW7BN	APX6000	756CTT2492	Oct 2020	\$	5.50	12	\$	66.00

888	H98UCH9PW7BN	APX6000	756CTT2493	Oct 2020	\$	5.50	12	\$	66.00
889	H98UCH9PW7BN	APX6000	756CTT2494	Oct 2020	\$	5.50	12	\$	66.00
890	H98UCH9PW7BN	APX6000	756CTT2495	Oct 2020	\$	5.50	12	\$	66.00
891	H98UCH9PW7BN	APX6000	756CTT2496	Oct 2020	\$	5.50	12	\$	66.00
892	H98UCH9PW7BN	APX6000	756CTT2497	Oct 2020	\$	5.50	12	\$	66.00
893	H98UCH9PW7BN	APX6000	756CTT2498	Oct 2020	\$	5.50	12	\$	66.00
894	H98UCH9PW7BN	APX6000	756CTT2499	Oct 2020	\$	5.50	12	\$	66.00
895	H98UCH9PW7BN	APX6000	756CTT2500	Oct 2020	\$	5.50	12	\$	66.00
896	H98UCH9PW7BN	APX6000	756CTT2501	Oct 2020	\$	5.50	12	\$	66.00
897	H98UCH9PW7BN	APX6000	756CTT2502	Oct 2020	\$	5.50	12	\$	66.00
898	H98UCH9PW7BN	APX6000	756CTT2503	Oct 2020	\$	5.50	12	\$	66.00
899	H98UCH9PW7BN	APX6000	756CTT2504	Oct 2020	\$	5.50	12	\$	66.00
900	H98UCH9PW7BN	APX6000	756CTT2505	Oct 2020	\$	5.50	12	\$	66.00
901	H98UCH9PW7BN	APX6000	756CTT2506	Oct 2020	\$	5.50	12	\$	66.00
902	H98UCH9PW7BN	APX6000	756CTT2507	Oct 2020	\$	5.50	12	\$	66.00
903	H98UCH9PW7BN	APX6000	756CTT2508	Oct 2020	\$	5.50	12	\$	66.00
904	H98UCH9PW7BN	APX6000	756CTT2509	Oct 2020	\$	5.50	12	\$	66.00
905	H98UCH9PW7BN	APX6000	756CTT2510	Oct 2020	\$	5.50	12	\$	66.00
906	H98UCH9PW7BN	APX6000	756CTT2511	Oct 2020	\$	5.50	12	\$	66.00
907	H98UCH9PW7BN	APX6000	756CTT2512	Oct 2020	\$	5.50	12	\$	66.00
908	H98UCH9PW7BN	APX6000	756CTT2513	Oct 2020	\$	5.50	12	\$	66.00
909	H98UCH9PW7BN	APX6000	756CTT2514	Oct 2020	\$	5.50	12	\$	66.00
910	H98UCH9PW7BN	APX6000	756CTT2515	Oct 2020	\$	5.50	12	\$	66.00
911	H98UCH9PW7BN	APX6000	756CTT2516	Oct 2020	\$	5.50	12	\$	66.00
912	H98UCH9PW7BN	APX6000	756CTT2517	Oct 2020	\$	5.50	12	\$	66.00
913	H98UCH9PW7BN	APX6000	756CTT2518	Oct 2020	\$	5.50	12	\$	66.00
914	H98UCH9PW7BN	APX6000	756CTT2519	Oct 2020	\$	5.50	12	\$	66.00
915	H98UCH9PW7BN	APX6000	756CTT2520	Oct 2020	\$	5.50	12	\$	66.00
916	H98UCH9PW7BN	APX6000	756CTT2521	Oct 2020	\$	5.50	12	\$	66.00
917	H98UCH9PW7BN	APX6000	756CTT2522	Oct 2020	\$	5.50	12	\$	66.00
918	H98UCH9PW7BN	APX6000	756CTT2523	Oct 2020	\$	5.50	12	\$	66.00
919	H98UCH9PW7BN	APX6000	756CTT2524	Oct 2020	\$	5.50	12	\$	66.00
920	H98UCH9PW7BN	APX6000	756CTT2525	Oct 2020	\$	5.50	12	\$	66.00
921	H98UCH9PW7BN	APX6000	756CTT2526	Oct 2020	\$	5.50	12	\$	66.00
922	H98UCH9PW7BN	APX6000	756CTT2527	Oct 2020	\$	5.50	12	\$	66.00
923	H98UCH9PW7BN	APX6000	756CTT2528	Oct 2020	\$	5.50	12	\$	66.00
924	H98UCH9PW7BN	APX6000	756CTT2529	Oct 2020	\$	5.50	12	\$	66.00
925	H98UCH9PW7BN	APX6000	756CTT2530	Oct 2020	\$	5.50	12	\$	66.00
926	H98UCH9PW7BN	APX6000	756CTT2531	Oct 2020	\$	5.50	12	\$	66.00
927	H98UCH9PW7BN	APX6000	756CTT2532	Oct 2020	\$	5.50	12	\$	66.00
928	H98UCH9PW7BN	APX6000	756CTT2533	Oct 2020	\$	5.50	12	\$	66.00
929	H98UCH9PW7BN	APX6000	756CTT2534	Oct 2020	\$	5.50	12	\$	66.00
930	H98UCH9PW7BN	APX6000	756CTT2535	Oct 2020	\$	5.50	12	\$	66.00

931	H98UCH9PW7BN	APX6000	756CTT2536	Oct 2020	\$	5.50	12	\$	66.00
932	H98UCH9PW7BN	APX6000	756CTT2537	Oct 2020	\$	5.50	12	\$	66.00
933	H98UCH9PW7BN	APX6000	756CTT2538	Oct 2020	\$	5.50	12	\$	66.00
934	H98UCH9PW7BN	APX6000	756CTT2539	Oct 2020	\$	5.50	12	\$	66.00
935	H98UCH9PW7BN	APX6000	756CTT2540	Oct 2020	\$	5.50	12	\$	66.00
936	H98UCH9PW7BN	APX6000	756CTT2541	Oct 2020	\$	5.50	12	\$	66.00
937	H98UCH9PW7BN	APX6000	756CTT2542	Oct 2020	\$	5.50	12	\$	66.00
938	H98UCH9PW7BN	APX6000	756CTT2543	Oct 2020	\$	5.50	12	\$	66.00
939	H98UCH9PW7BN	APX6000	756CTT2544	Oct 2020	\$	5.50	12	\$	66.00
940	H98UCH9PW7BN	APX6000	756CTT2545	Oct 2020	\$	5.50	12	\$	66.00
941	H98UCH9PW7BN	APX6000	756CTT2546	Oct 2020	\$	5.50	12	\$	66.00
942	H98UCH9PW7BN	APX6000	756CTT2547	Oct 2020	\$	5.50	12	\$	66.00
943	H98UCH9PW7BN	APX6000	756CTT2548	Oct 2020	\$	5.50	12	\$	66.00
944	H98UCH9PW7BN	APX6000	756CTT2549	Oct 2020	\$	5.50	12	\$	66.00
945	H98UCH9PW7BN	APX6000	756CTT2550	Oct 2020	\$	5.50	12	\$	66.00
946	H98UCH9PW7BN	APX6000	756CTT2551	Oct 2020	\$	5.50	12	\$	66.00
947	H98UCH9PW7BN	APX6000	756CTT2552	Oct 2020	\$	5.50	12	\$	66.00
948	H98UCH9PW7BN	APX6000	756CTT2553	Oct 2020	\$	5.50	12	\$	66.00
949	H98UCH9PW7BN	APX6000	756CTT2554	Oct 2020	\$	5.50	12	\$	66.00
950	H98UCH9PW7BN	APX6000	756CTT2555	Oct 2020	\$	5.50	12	\$	66.00
951	H98UCH9PW7BN	APX6000	756CTT2556	Oct 2020	\$	5.50	12	\$	66.00
952	H98UCH9PW7BN	APX6000	756CTT2557	Oct 2020	\$	5.50	12	\$	66.00
953	H98UCH9PW7BN	APX6000	756CTT2558	Oct 2020	\$	5.50	12	\$	66.00
954	H98UCH9PW7BN	APX6000	756CTT2559	Oct 2020	\$	5.50	12	\$	66.00
955	H98UCH9PW7BN	APX6000	756CTT2560	Oct 2020	\$	5.50	12	\$	66.00
956	H98UCH9PW7BN	APX6000	756CTT2561	Oct 2020	\$	5.50	12	\$	66.00
957	H98UCH9PW7BN	APX6000	756CTT2562	Oct 2020	\$	5.50	12	\$	66.00
958	H98UCH9PW7BN	APX6000	756CTT2563	Oct 2020	\$	5.50	12	\$	66.00
959	H98UCH9PW7BN	APX6000	756CTT2564	Oct 2020	\$	5.50	12	\$	66.00
960	H98UCH9PW7BN	APX6000	756CTT2565	Oct 2020	\$	5.50	12	\$	66.00
961	H98UCH9PW7BN	APX6000	756CTT2566	Oct 2020	\$	5.50	12	\$	66.00
962	H98UCH9PW7BN	APX6000	756CTT2567	Oct 2020	\$	5.50	12	\$	66.00
963	H98UCH9PW7BN	APX6000	756CTT2568	Oct 2020	\$	5.50	12	\$	66.00
964	H98UCH9PW7BN	APX6000	756CTT2569	Oct 2020	\$	5.50	12	\$	66.00
965	H98UCH9PW7BN	APX6000	756CTT2570	Oct 2020	\$	5.50	12	\$	66.00
966	H98UCH9PW7BN	APX6000	756CTT2571	Oct 2020	\$	5.50	12	\$	66.00
967	H98UCH9PW7BN	APX6000	756CTT2572	Oct 2020	\$	5.50	12	\$	66.00
968	H98UCH9PW7BN	APX6000	756CTT2573	Oct 2020	\$	5.50	12	\$	66.00
969	H98UCH9PW7BN	APX6000	756CTT2574	Oct 2020	\$	5.50	12	\$	66.00
970	H98UCH9PW7BN	APX6000	756CTT2575	Oct 2020	\$	5.50	12	\$	66.00
971	H98UCH9PW7BN	APX6000	756CTT2576	Oct 2020	\$	5.50	12	\$	66.00
972	H98UCH9PW7BN	APX6000	756CTT2577	Oct 2020	\$	5.50	12	\$	66.00
973	H98UCH9PW7BN	APX6000	756CTT2592	Oct 2020	\$	5.50	12	\$	66.00

974	H98UCH9PW7BN	APX6000	756CTT2593	Oct 2020	\$	5.50	12	\$	66.00
975	H98UCH9PW7BN	APX6000	756CTT2594	Oct 2020	\$	5.50	12	\$	66.00
976	H98UCH9PW7BN	APX6000	756CTT2595	Oct 2020	\$	5.50	12	\$	66.00
977	H98UCH9PW7BN	APX6000	756CTT2596	Oct 2020	\$	5.50	12	\$	66.00
978	H98UCH9PW7BN	APX6000	756CTT2597	Oct 2020	\$	5.50	12	\$	66.00
979	H98UCH9PW7BN	APX6000	756CTT2598	Oct 2020	\$	5.50	12	\$	66.00
980	H98UCH9PW7BN	APX6000	756CTT2599	Oct 2020	\$	5.50	12	\$	66.00
981	H98UCH9PW7BN	APX6000	756CTT2600	Oct 2020	\$	5.50	12	\$	66.00
982	H98UCH9PW7BN	APX6000	756CTT2601	Oct 2020	\$	5.50	12	\$	66.00
983	H98UCH9PW7BN	APX6000	756CTT2602	Oct 2020	\$	5.50	12	\$	66.00
984	H98UCH9PW7BN	APX6000	756CTT2603	Oct 2020	\$	5.50	12	\$	66.00
985	H98UCH9PW7BN	APX6000	756CTT2604	Oct 2020	\$	5.50	12	\$	66.00
986	H98UCH9PW7BN	APX6000	756CTT2605	Oct 2020	\$	5.50	12	\$	66.00
987	H98UCH9PW7BN	APX6000	756CTT2606	Oct 2020	\$	5.50	12	\$	66.00
988	H98UCH9PW7BN	APX6000	756CTT2607	Oct 2020	\$	5.50	12	\$	66.00
989	H98UCH9PW7BN	APX6000	756CTT2608	Oct 2020	\$	5.50	12	\$	66.00
990	H98UCH9PW7BN	APX6000	756CTT2609	Oct 2020	\$	5.50	12	\$	66.00
991	H98UCH9PW7BN	APX6000	756CTT2610	Oct 2020	\$	5.50	12	\$	66.00
992	H98UCH9PW7BN	APX6000	756CTT2611	Oct 2020	\$	5.50	12	\$	66.00
993	H98UCH9PW7BN	APX6000	756CTT2612	Oct 2020	\$	5.50	12	\$	66.00
994	H98UCH9PW7BN	APX6000	756CTT2613	Oct 2020	\$	5.50	12	\$	66.00
995	H98UCH9PW7BN	APX6000	756CTT2614	Oct 2020	\$	5.50	12	\$	66.00
996	H98UCH9PW7BN	APX6000	756CTT2615	Oct 2020	\$	5.50	12	\$	66.00
997	H98UCH9PW7BN	APX6000	756CTT2616	Oct 2020	\$	5.50	12	\$	66.00
998	H98UCH9PW7BN	APX6000	756CTT2617	Oct 2020	\$	5.50	12	\$	66.00
999	H98UCH9PW7BN	APX6000	756CTT2618	Oct 2020	\$	5.50	12	\$	66.00
1000	H98UCH9PW7BN	APX6000	756CTT2619	Oct 2020	\$	5.50	12	\$	66.00
1001	H98UCH9PW7BN	APX6000	756CTT2620	Oct 2020	\$	5.50	12	\$	66.00
1002	H98UCH9PW7BN	APX6000	756CTT2621	Oct 2020	\$	5.50	12	\$	66.00
1003	H98UCH9PW7BN	APX6000	756CTT2622	Oct 2020	\$	5.50	12	\$	66.00
1004	H98UCH9PW7BN	APX6000	756CTT2623	Oct 2020	\$	5.50	12	\$	66.00
1005	H98UCH9PW7BN	APX6000	756CTT2624	Oct 2020	\$	5.50	12	\$	66.00
1006	H98UCH9PW7BN	APX6000	756CTT2625	Oct 2020	\$	5.50	12	\$	66.00
1007	H98UCH9PW7BN	APX6000	756CTT2626	Oct 2020	\$	5.50	12	\$	66.00
1008	H98UCH9PW7BN	APX6000	756CTT2627	Oct 2020	\$	5.50	12	\$	66.00
1009	H98UCH9PW7BN	APX6000	756CTT2628	Oct 2020	\$	5.50	12	\$	66.00
1010	H98UCH9PW7BN	APX6000	756CTT2629	Oct 2020	\$	5.50	12	\$	66.00
1011	H98UCH9PW7BN	APX6000	756CTT2630	Oct 2020	\$	5.50	12	\$	66.00
1012	H98UCH9PW7BN	APX6000	756CTT2631	Oct 2020	\$	5.50	12	\$	66.00
1013	H98UCH9PW7BN	APX6000	756CTT2632	Oct 2020	\$	5.50	12	\$	66.00
1014	H98UCH9PW7BN	APX6000	756CTT2633	Oct 2020	\$	5.50	12	\$	66.00
1015	H98UCH9PW7BN	APX6000	756CTT2634	Oct 2020	\$	5.50	12	\$	66.00
1016	H98UCH9PW7BN	APX6000	756CTT2635	Oct 2020	\$	5.50	12	\$	66.00

1017	H98UCH9PW7BN	APX6000	756CTT2636	Oct 2020	\$	5.50	12	\$	66.00
1018	H98UCH9PW7BN	APX6000	756CTT2637	Oct 2020	\$	5.50	12	\$	66.00
1019	H98UCH9PW7BN	APX6000	756CTT2638	Oct 2020	\$	5.50	12	\$	66.00
1020	H98UCH9PW7BN	APX6000	756CTT2639	Oct 2020	\$	5.50	12	\$	66.00
1021	H98UCH9PW7BN	APX6000	756CTT2640	Oct 2020	\$	5.50	12	\$	66.00
1022	H98UCH9PW7BN	APX6000	756CTT2641	Oct 2020	\$	5.50	12	\$	66.00
1023	H98UCH9PW7BN	APX6000	756CTT2659	Oct 2020	\$	5.50	12	\$	66.00
1024	H98UCH9PW7BN	APX6000	756CTT2660	Oct 2020	\$	5.50	12	\$	66.00
1025	H98UCH9PW7BN	APX6000	756CTT2661	Oct 2020	\$	5.50	12	\$	66.00
1026	H98UCH9PW7BN	APX6000	756CTT2662	Oct 2020	\$	5.50	12	\$	66.00
1027	H98UCH9PW7BN	APX6000	756CTT2663	Oct 2020	\$	5.50	12	\$	66.00
1028	H98UCH9PW7BN	APX6000	756CTT2664	Oct 2020	\$	5.50	12	\$	66.00
1029	H98UCH9PW7BN	APX6000	756CTT2665	Oct 2020	\$	5.50	12	\$	66.00
1030	H98UCH9PW7BN	APX6000	756CTT2666	Oct 2020	\$	5.50	12	\$	66.00
1031	H98UCH9PW7BN	APX6000	756CTT2667	Oct 2020	\$	5.50	12	\$	66.00
1032	H98UCH9PW7BN	APX6000	756CTT2668	Oct 2020	\$	5.50	12	\$	66.00
1033	H98QDH9PW7BN	APX6000	756CVD0792	March 2020	\$	5.50	12	\$	66.00
1034	H98QDH9PW7BN	APX6000	756CVD0793	March 2020	\$	5.50	12	\$	66.00
1035	H98QDH9PW7BN	APX6000	756CVD0794	March 2020	\$	5.50	12	\$	66.00
1036	H98QDH9PW7BN	APX6000	756CVD0795	March 2020	\$	5.50	12	\$	66.00
1037	H98QDH9PW7BN	APX6000	756CVD0796	March 2020	\$	5.50	12	\$	66.00
1038	H98QDH9PW7BN	APX6000	756CVD0797	March 2020	\$	5.50	12	\$	66.00
1039	H98UCH9PW7BN	APX6000	756CVF0243	April 2020	\$	5.50	12	\$	66.00
1040	H98UCH9PW7BN	APX6000	756CVF0244	April 2020	\$	5.50	12	\$	66.00
1041	H98UCH9PW7BN	APX6000	756CVF0245	April 2020	\$	5.50	12	\$	66.00
1042	H98UCH9PW7BN	APX6000	756CVF0246	April 2020	\$	5.50	12	\$	66.00
1043	H98UCH9PW7BN	APX6000	756CVF0247	April 2020	\$	5.50	12	\$	66.00
1044	H98UCH9PW7BN	APX6000	756CVF0248	April 2020	\$	5.50	12	\$	66.00
1045	H98UCH9PW7BN	APX6000	756CVF0328	April 2020	\$	5.50	12	\$	66.00
1046	H98UCH9PW7BN	APX6000	756CVF0329	April 2020	\$	5.50	12	\$	66.00
1047	H98UCH9PW7BN	APX6000	756CVF0330	April 2020	\$	5.50	12	\$	66.00
1048	H98QDH9PW7BN	APX6000	481CVD7320	March 2020	\$	5.50	12	\$	66.00
1049	H98QDH9PW7BN	APX6000	481CVD7321	March 2020	\$	5.50	12	\$	66.00
1050	H98QDH9PW7BN	APX6000	481CVD7322	March 2020	\$	5.50	12	\$	66.00
1051	H98QDH9PW7BN	APX6000	481CVD7323	March 2020	\$	5.50	12	\$	66.00
1052	H98QDH9PW7BN	APX6000	481CVD7324	March 2020	\$	5.50	12	\$	66.00
1053	H98QDH9PW7BN	APX6000	481CVD7325	March 2020	\$	5.50	12	\$	66.00
1054	H98QDH9PW7BN	APX6000	481CVD7326	March 2020	\$	5.50	12	\$	66.00
1055	H98UCH9PW7BN	APX6000	481CTM9974	Oct 2020	\$	5.50	12	\$	66.00
1056	H98UCH9PW7BN	APX6000	481CTM9980	Oct 2020	\$	5.50	12	\$	66.00
1057	H98UCH9PW7BN	APX6000	481CTM9981	Oct 2020	\$	5.50	12	\$	66.00
1058	H98UCH9PW7BN	APX6000	481CTM9973	Oct 2020	\$	5.50	12	\$	66.00
1059	H98UCH9PW7BN	APX6000	481CTMA000	Oct 2020	\$	5.50	12	\$	66.00

1060	H98UCH9PW7BN	APX6000	481CTM9978	Oct 2020	\$ 5.50	12	\$ 66.00
1061	H98UCH9PW7BN	APX6000	481CTM9988	Oct 2020	\$ 5.50	12	\$ 66.00
1062	H98UCH9PW7BN	APX6000	481CTM9993	Oct 2020	\$ 5.50	12	\$ 66.00
1063	H98UCH9PW7BN	APX6000	481CTM9969	Oct 2020	\$ 5.50	12	\$ 66.00
1064	H98UCH9PW7BN	APX6000	481CTM9976	Oct 2020	\$ 5.50	12	\$ 66.00
1065	H98UCH9PW7BN	APX6000	481CTM9972	Oct 2020	\$ 5.50	12	\$ 66.00
1066	H98UCH9PW7BN	APX6000	481CTM9997	Oct 2020	\$ 5.50	12	\$ 66.00
1067	H98UCH9PW7BN	APX6000	481CTM9968	Oct 2020	\$ 5.50	12	\$ 66.00
1068	H98UCH9PW7BN	APX6000	481CTM9971	Oct 2020	\$ 5.50	12	\$ 66.00
1069	H98UCH9PW7BN	APX6000	481CTM9987	Oct 2020	\$ 5.50	12	\$ 66.00
1070	H98UCH9PW7BN	APX6000	481CTM9982	Oct 2020	\$ 5.50	12	\$ 66.00
1071	H98UCH9PW7BN	APX6000	481CTM9986	Oct 2020	\$ 5.50	12	\$ 66.00
1072	H98UCH9PW7BN	APX6000	481CTM9977	Oct 2020	\$ 5.50	12	\$ 66.00
1073	H98UCH9PW7BN	APX6000	481CTM8819	Oct 2020	\$ 5.50	12	\$ 66.00
1074	H98UCH9PW7BN	APX6000	481CTM8882	Oct 2020	\$ 5.50	12	\$ 66.00
1075	H98UCH9PW7BN	APX6000	481CTMA007	Oct 2020	\$ 5.50	12	\$ 66.00
1076	H98UCH9PW7BN	APX6000	481CTM9995	Oct 2020	\$ 5.50	12	\$ 66.00
1077	H98UCH9PW7BN	APX6000	481CTM9983	Oct 2020	\$ 5.50	12	\$ 66.00
1078	H98UCH9PW7BN	APX6000	481CTM9991	Oct 2020	\$ 5.50	12	\$ 66.00
1079	H98UCH9PW7BN	APX6000	481CTMA004	Oct 2020	\$ 5.50	12	\$ 66.00
1080	H98UCH9PW7BN	APX6000	481CTM9989	Oct 2020	\$ 5.50	12	\$ 66.00
1081	H98UCH9PW7BN	APX6000	481CTM9975	Oct 2020	\$ 5.50	12	\$ 66.00
1082	H98UCH9PW7BN	APX6000	481CTMA005	Oct 2020	\$ 5.50	12	\$ 66.00
1083	H98UCH9PW7BN	APX6000	481CTM9992	Oct 2020	\$ 5.50	12	\$ 66.00
1084	H98UCH9PW7BN	APX6000	481CTM9984	Oct 2020	\$ 5.50	12	\$ 66.00
1085	H98UCH9PW7BN	APX6000	481CTMA001	Oct 2020	\$ 5.50	12	\$ 66.00
1086	H98UCH9PW7BN	APX6000	481CTM9985	Oct 2020	\$ 5.50	12	\$ 66.00
1087	H98UCH9PW7BN	APX6000	481CTM9994	Oct 2020	\$ 5.50	12	\$ 66.00
1088	H98UCH9PW7BN	APX6000	481CTM9990	Oct 2020	\$ 5.50	12	\$ 66.00
1089	H98UCH9PW7BN	APX6000	481CTM9979	Oct 2020	\$ 5.50	12	\$ 66.00
1090	H98UCH9PW7BN	APX6000	481CTMA003	Oct 2020	\$ 5.50	12	\$ 66.00
1091	H98UCH9PW7BN	APX6000	481CTM9998	Oct 2020	\$ 5.50	12	\$ 66.00
1092	H98UCH9PW7BN	APX6000	481CTM9996	Oct 2020	\$ 5.50	12	\$ 66.00
1093	H98UCH9PW7BN	APX6000	481CTMA002	Oct 2020	\$ 5.50	12	\$ 66.00
1094	H98UCH9PW7BN	APX6000	481CTM9999	Oct 2020	\$ 5.50	12	\$ 66.00

\$ 72,204.00

Qty	Model Number	Model Name	Serial Number	Wty Expiration	Monthly Cost	# of Months	Annual Cost
1	H91TGD9PW7AN	APX8000	579CVR1193	Sept 2022	\$ 5.50	12	\$ 66.00
2	H91TGD9PW7AN	APX8000	579CVR1194	Sept 2022	\$ 5.50	12	\$ 66.00
3	H91TGD9PW7AN	APX8000	579CVR1195	Sept 2022	\$ 5.50	12	\$ 66.00
4	H91TGD9PW7AN	APX8000	579CVR1196	Sept 2022	\$ 5.50	12	\$ 66.00
5	H91TGD9PW7AN	APX8000	579CVR1197	Sept 2022	\$ 5.50	12	\$ 66.00

6	H91TGD9PW7AN	APX8000	579CVR1198	Sept 2022	\$ 5.50	12	\$ 66.00
7	H91TGD9PW7AN	APX8000	579CVR1199	Sept 2022	\$ 5.50	12	\$ 66.00
8	H91TGD9PW7AN	APX8000	579CVR1200	Sept 2022	\$ 5.50	12	\$ 66.00
9	H91TGD9PW7AN	APX8000	579CVR1201	Sept 2022	\$ 5.50	12	\$ 66.00
10	H91TGD9PW7AN	APX8000	579CVR1202	Sept 2022	\$ 5.50	12	\$ 66.00
11	H91TGD9PW7AN	APX8000	579CVR1203	Sept 2022	\$ 5.50	12	\$ 66.00
12	H91TGD9PW7AN	APX8000	579CVR1204	Sept 2022	\$ 5.50	12	\$ 66.00
13	H91TGD9PW7AN	APX8000	579CVR1205	Sept 2022	\$ 5.50	12	\$ 66.00
14	H91TGD9PW7AN	APX8000	579CVR1206	Sept 2022	\$ 5.50	12	\$ 66.00
							\$ 924.00

Qty	Model Number	Model Name	Serial Number	Wty Expiration	Monthly Cost	# of Months	Annual Cost
1	M25URS9PW1AN	APX6500	527CRD0599	Feb 2108	\$ 8.40	12	\$ 100.80
2	M25URS9PW1AN	APX6500	527CRD0600	Feb 2018	\$ 8.40	12	\$ 100.80
3	M25URS9PW1AN	APX6500	527CRD0650	Feb 2018	\$ 8.40	12	\$ 100.80
4	M25URS9PW1AN	APX6500	527CSD1183	March 2020	\$ 8.40	12	\$ 100.80
5	M25URS9PW1AN	APX6500	527CSD1184	March 2020	\$ 8.40	12	\$ 100.80
6	M25URS9PW1AN	APX6500	527CSH0471	May 2020	\$ 8.40	12	\$ 100.80
7	M25URS9PW1AN	APX6500	527CUR0118	Oct 2021	\$ 8.40	12	\$ 100.80
8	M25URS9PW1AN	APX6500	527CST0443	Oct 2018	\$ 8.40	12	\$ 100.80
9	M25URS9PW1AN	APX6500	527CST0444	Oct 2018	\$ 8.40	12	\$ 100.80
10	M25URS9PW1AN	APX6500	527CST0445	Oct 2018	\$ 8.40	12	\$ 100.80
11	M25URS9PW1AN	APX6500	527CTT3427	Oct 2020	\$ 8.40	12	\$ 100.80
12	M25URS9PW1AN	APX6500	527CTT3428	Oct 2020	\$ 8.40	12	\$ 100.80
13	M25URS9PW1AN	APX6500	527CTT3429	Oct 2020	\$ 8.40	12	\$ 100.80
14	M25URS9PW1AN	APX6500	527CTT3430	Oct 2020	\$ 8.40	12	\$ 100.80
15	M25URS9PW1AN	APX6500	527CTT3431	Oct 2020	\$ 8.40	12	\$ 100.80
16	M25URS9PW1AN	APX6500	527CTT3432	Oct 2020	\$ 8.40	12	\$ 100.80
17	M25URS9PW1AN	APX6500	527CTT3433	Oct 2020	\$ 8.40	12	\$ 100.80
18	M25URS9PW1AN	APX6500	527CTT3434	Oct 2020	\$ 8.40	12	\$ 100.80
19	M25URS9PW1AN	APX6500	527CTT3435	Oct 2020	\$ 8.40	12	\$ 100.80
20	M25URS9PW1AN	APX6500	527CTT3436	Oct 2020	\$ 8.40	12	\$ 100.80
21	M25URS9PW1AN	APX6500	527CTT3437	Oct 2020	\$ 8.40	12	\$ 100.80
22	M25URS9PW1AN	APX6500	527CTT3438	Oct 2020	\$ 8.40	12	\$ 100.80
23	M25URS9PW1AN	APX6500	527CTT3439	Oct 2020	\$ 8.40	12	\$ 100.80
24	M25URS9PW1AN	APX6500	527CTT3440	Oct 2020	\$ 8.40	12	\$ 100.80
25	M25URS9PW1AN	APX6500	527CTT3441	Oct 2020	\$ 8.40	12	\$ 100.80
26	M25URS9PW1AN	APX6500	527CTT3442	Oct 2020	\$ 8.40	12	\$ 100.80
27	M25URS9PW1AN	APX6500	527CTT3443	Oct 2020	\$ 8.40	12	\$ 100.80
28	M25URS9PW1AN	APX6500	527CTT3444	Oct 2020	\$ 8.40	12	\$ 100.80
29	M25URS9PW1AN	APX6500	527CTT3445	Oct 2020	\$ 8.40	12	\$ 100.80
30	M25URS9PW1AN	APX6500	527CTT3446	Oct 2020	\$ 8.40	12	\$ 100.80
31	M25URS9PW1AN	APX6500	527CTT3447	Oct 2020	\$ 8.40	12	\$ 100.80

32	M25URS9PW1AN	APX6500	527CTT3448	Oct 2020	\$	8.40	12	\$	100.80
33	M25URS9PW1AN	APX6500	527CTT3449	Oct 2020	\$	8.40	12	\$	100.80
34	M25URS9PW1AN	APX6500	527CTT3450	Oct 2020	\$	8.40	12	\$	100.80
35	M25URS9PW1AN	APX6500	527CTT3451	Oct 2020	\$	8.40	12	\$	100.80
36	M25URS9PW1AN	APX6500	527CTT3452	Oct 2020	\$	8.40	12	\$	100.80
37	M25URS9PW1AN	APX6500	527CTT3453	Oct 2020	\$	8.40	12	\$	100.80
38	M25URS9PW1AN	APX6500	527CTT3454	Oct 2020	\$	8.40	12	\$	100.80
39	M25URS9PW1AN	APX6500	527CTT3455	Oct 2020	\$	8.40	12	\$	100.80
40	M25URS9PW1AN	APX6500	527CTT3456	Oct 2020	\$	8.40	12	\$	100.80
41	M25URS9PW1AN	APX6500	527CTT3457	Oct 2020	\$	8.40	12	\$	100.80
42	M25URS9PW1AN	APX6500	527CTT3458	Oct 2020	\$	8.40	12	\$	100.80
43	M25URS9PW1AN	APX6500	527CTT3459	Oct 2020	\$	8.40	12	\$	100.80
44	M25URS9PW1AN	APX6500	527CTT4950	Oct 2020	\$	8.40	12	\$	100.80
45	M25URS9PW1AN	APX6500	527CTT4951	Oct 2020	\$	8.40	12	\$	100.80
46	M25URS9PW1AN	APX6500	527CTT4952	Oct 2020	\$	8.40	12	\$	100.80
47	M25URS9PW1AN	APX6500	527CTT4953	Oct 2020	\$	8.40	12	\$	100.80
48	M25URS9PW1AN	APX6500	527CTT4954	Oct 2020	\$	8.40	12	\$	100.80
49	M25URS9PW1AN	APX6500	527CTT4955	Oct 2020	\$	8.40	12	\$	100.80
50	M25URS9PW1AN	APX6500	527CTT4956	Oct 2020	\$	8.40	12	\$	100.80
51	M25URS9PW1AN	APX6500	527CTT4957	Oct 2020	\$	8.40	12	\$	100.80
52	M25URS9PW1AN	APX6500	527CTT4958	Oct 2020	\$	8.40	12	\$	100.80
53	M25URS9PW1AN	APX6500	527CTT4959	Oct 2020	\$	8.40	12	\$	100.80
54	M25URS9PW1AN	APX6500	527CTT4960	Oct 2020	\$	8.40	12	\$	100.80
55	M25URS9PW1AN	APX6500	527CTT4961	Oct 2020	\$	8.40	12	\$	100.80
56	M25URS9PW1AN	APX6500	527CTT4962	Oct 2020	\$	8.40	12	\$	100.80
57	M25URS9PW1AN	APX6500	527CTT4963	Oct 2020	\$	8.40	12	\$	100.80
58	M25URS9PW1AN	APX6500	527CTT4964	Oct 2020	\$	8.40	12	\$	100.80
59	M25URS9PW1AN	APX6500	527CTT4965	Oct 2020	\$	8.40	12	\$	100.80
60	M25URS9PW1AN	APX6500	527CTT4966	Oct 2020	\$	8.40	12	\$	100.80
61	M25URS9PW1AN	APX6500	527CTT4967	Oct 2020	\$	8.40	12	\$	100.80
62	M25URS9PW1AN	APX6500	527CTT4968	Oct 2020	\$	8.40	12	\$	100.80
63	M25URS9PW1AN	APX6500	527CTT4969	Oct 2020	\$	8.40	12	\$	100.80
64	M25URS9PW1AN	APX6500	527CTT4970	Oct 2020	\$	8.40	12	\$	100.80
65	M25URS9PW1AN	APX6500	527CTT4971	Oct 2020	\$	8.40	12	\$	100.80
66	M25URS9PW1AN	APX6500	527CTT4972	Oct 2020	\$	8.40	12	\$	100.80
67	M25URS9PW1AN	APX6500	527CTT4973	Oct 2020	\$	8.40	12	\$	100.80
68	M25URS9PW1AN	APX6500	527CTT4974	Oct 2020	\$	8.40	12	\$	100.80
69	M25URS9PW1AN	APX6500	527CTT4975	Oct 2020	\$	8.40	12	\$	100.80
70	M25URS9PW1AN	APX6500	527CTT4976	Oct 2020	\$	8.40	12	\$	100.80
71	M25URS9PW1AN	APX6500	527CTT4977	Oct 2020	\$	8.40	12	\$	100.80
72	M25URS9PW1AN	APX6500	527CTT4978	Oct 2020	\$	8.40	12	\$	100.80
73	M25URS9PW1AN	APX6500	527CTT4979	Oct 2020	\$	8.40	12	\$	100.80
74	M25URS9PW1AN	APX6500	527CTT4983	Oct 2020	\$	8.40	12	\$	100.80

75	M25URS9PW1AN	APX6500	527CTT4984	Oct 2020	\$	8.40	12	\$	100.80
76	M25URS9PW1AN	APX6500	527CTT4985	Oct 2020	\$	8.40	12	\$	100.80
77	M25URS9PW1AN	APX6500	527CTT4986	Oct 2020	\$	8.40	12	\$	100.80
78	M25URS9PW1AN	APX6500	527CTT4987	Oct 2020	\$	8.40	12	\$	100.80
79	M25URS9PW1AN	APX6500	527CTT4988	Oct 2020	\$	8.40	12	\$	100.80
80	M25URS9PW1AN	APX6500	527CTT4989	Oct 2020	\$	8.40	12	\$	100.80
81	M25URS9PW1AN	APX6500	527CTT4990	Oct 2020	\$	8.40	12	\$	100.80
82	M25URS9PW1AN	APX6500	527CTT5021	Oct 2020	\$	8.40	12	\$	100.80
83	M25URS9PW1AN	APX6500	527CTT5022	Oct 2020	\$	8.40	12	\$	100.80
84	M25URS9PW1AN	APX6500	527CTT5023	Oct 2020	\$	8.40	12	\$	100.80
85	M25URS9PW1AN	APX6500	527CTT5024	Oct 2020	\$	8.40	12	\$	100.80
86	M25URS9PW1AN	APX6500	527CTT5025	Oct 2020	\$	8.40	12	\$	100.80
87	M25URS9PW1AN	APX6500	527CTT5026	Oct 2020	\$	8.40	12	\$	100.80
88	M25URS9PW1AN	APX6500	527CTT5027	Oct 2020	\$	8.40	12	\$	100.80
89	M25URS9PW1AN	APX6500	527CTT5028	Oct 2020	\$	8.40	12	\$	100.80
90	M25URS9PW1AN	APX6500	527CTT5029	Oct 2020	\$	8.40	12	\$	100.80
91	M25URS9PW1AN	APX6500	527CTT5030	Oct 2020	\$	8.40	12	\$	100.80
92	M25URS9PW1AN	APX6500	527CTT5031	Oct 2020	\$	8.40	12	\$	100.80
93	M25URS9PW1AN	APX6500	527CTT5032	Oct 2020	\$	8.40	12	\$	100.80
94	M25URS9PW1AN	APX6500	527CTT5033	Oct 2020	\$	8.40	12	\$	100.80
95	M25URS9PW1AN	APX6500	527CTT5034	Oct 2020	\$	8.40	12	\$	100.80
96	M25URS9PW1AN	APX6500	527CTT5035	Oct 2020	\$	8.40	12	\$	100.80
97	M25URS9PW1AN	APX6500	527CTT5036	Oct 2020	\$	8.40	12	\$	100.80
98	M25URS9PW1AN	APX6500	527CTT5037	Oct 2020	\$	8.40	12	\$	100.80
99	M25URS9PW1AN	APX6500	527CTT5038	Oct 2020	\$	8.40	12	\$	100.80
100	M25URS9PW1AN	APX6500	527CTT5039	Oct 2020	\$	8.40	12	\$	100.80
101	M25URS9PW1AN	APX6500	527CTT5040	Oct 2020	\$	8.40	12	\$	100.80
102	M25URS9PW1AN	APX6500	527CTT5041	Oct 2020	\$	8.40	12	\$	100.80
103	M25URS9PW1AN	APX6500	527CTT5042	Oct 2020	\$	8.40	12	\$	100.80
104	M25URS9PW1AN	APX6500	527CTT5043	Oct 2020	\$	8.40	12	\$	100.80
105	M25URS9PW1AN	APX6500	527CTT5045	Oct 2020	\$	8.40	12	\$	100.80
106	M25URS9PW1AN	APX6500	527CTT5046	Oct 2020	\$	8.40	12	\$	100.80
107	M25URS9PW1AN	APX6500	527CTT5047	Oct 2020	\$	8.40	12	\$	100.80
108	M25URS9PW1AN	APX6500	527CTT5868	Oct 2020	\$	8.40	12	\$	100.80
109	M25URS9PW1AN	APX6500	527CTT5869	Oct 2020	\$	8.40	12	\$	100.80
110	M25URS9PW1AN	APX6500	527CTT5870	Oct 2020	\$	8.40	12	\$	100.80
111	M25URS9PW1AN	APX6500	527CTT5871	Oct 2020	\$	8.40	12	\$	100.80
112	M25URS9PW1AN	APX6500	527CTT5872	Oct 2020	\$	8.40	12	\$	100.80
113	M25URS9PW1AN	APX6500	527CTT5873	Oct 2020	\$	8.40	12	\$	100.80
114	M25URS9PW1AN	APX6500	527CTT5874	Oct 2020	\$	8.40	12	\$	100.80
115	M25URS9PW1AN	APX6500	527CTT5875	Oct 2020	\$	8.40	12	\$	100.80
116	M25URS9PW1AN	APX6500	527CTT5876	Oct 2020	\$	8.40	12	\$	100.80
117	M25URS9PW1AN	APX6500	527CTT5877	Oct 2020	\$	8.40	12	\$	100.80

161	M25URS9PW1AN	APX6500	527CTT5921	Oct 2020	\$ 8.40	12	\$ 100.80
162	M25URS9PW1AN	APX6500	527CTT5922	Oct 2020	\$ 8.40	12	\$ 100.80
163	M25URS9PW1AN	APX6500	527CTT5923	Oct 2020	\$ 8.40	12	\$ 100.80
164	M25URS9PW1AN	APX6500	527CTT5924	Oct 2020	\$ 8.40	12	\$ 100.80
165	M25URS9PW1AN	APX6500	527CTT5925	Oct 2020	\$ 8.40	12	\$ 100.80
166	M25URS9PW1AN	APX6500	527CTT5926	Oct 2020	\$ 8.40	12	\$ 100.80
167	M25URS9PW1AN	APX6500	527CTT5927	Oct 2020	\$ 8.40	12	\$ 100.80
168	M25URS9PW1AN	APX6500	527CTT5928	Oct 2020	\$ 8.40	12	\$ 100.80
169	M25URS9PW1AN	APX6500	527CTT5929	Oct 2020	\$ 8.40	12	\$ 100.80
170	M25URS9PW1AN	APX6500	527CTT5930	Oct 2020	\$ 8.40	12	\$ 100.80
171	M25URS9PW1AN	APX6500	527CTT5931	Oct 2020	\$ 8.40	12	\$ 100.80
172	M25URS9PW1AN	APX6500	527CTT5932	Oct 2020	\$ 8.40	12	\$ 100.80
173	M25URS9PW1AN	APX6500	527CTT5933	Oct 2020	\$ 8.40	12	\$ 100.80

\$ 17,438.40

Qty	Model Number	Model Name	Serial Number	Wty Expiration	Monthly Cost	# of Months	Annual Cost
1	M30URS9PW1AN	APX7500	656CRK0950	June 2016	\$ 8.40	12	\$ 100.80
2	M30URS9PW1AN	APX7500	656CRK0951	June 2016	\$ 8.40	12	\$ 100.80
3	M30URS9PW1AN	APX7500	656CRK0952	June 2016	\$ 8.40	12	\$ 100.80
4	M30URS9PW1AN	APX7500	656CRK0953	June 2016	\$ 8.40	12	\$ 100.80
5	M30URS9PW1AN	APX7500	656CRK0954	June 2016	\$ 8.40	12	\$ 100.80
6	M30URS9PW1AN	APX7500	656CRK0955	June 2016	\$ 8.40	12	\$ 100.80
7	M30URS9PW1AN	APX7500	656CRK0956	June 2016	\$ 8.40	12	\$ 100.80
8	M30URS9PW1AN	APX7500	656CRK0957	June 2016	\$ 8.40	12	\$ 100.80
9	M30URS9PW1AN	APX7500	656CRK0958	June 2016	\$ 8.40	12	\$ 100.80
10	M30URS9PW1AN	APX7500	656CRK0959	June 2016	\$ 8.40	12	\$ 100.80
11	M30URS9PW1AN	APX7500	656CRK0960	June 2016	\$ 8.40	12	\$ 100.80
12	M30URS9PW1AN	APX7500	656CTT4668	Oct 2020	\$ 8.40	12	\$ 100.80
13	M30URS9PW1AN	APX7500	656CTT4669	Oct 2020	\$ 8.40	12	\$ 100.80
14	M30URS9PW1AN	APX7500	656CTT4670	Oct 2020	\$ 8.40	12	\$ 100.80
15	M30URS9PW1AN	APX7500	656CTT4671	Oct 2020	\$ 8.40	12	\$ 100.80
16	M30URS9PW1AN	APX7500	656CTT4672	Oct 2020	\$ 8.40	12	\$ 100.80

\$ 1,612.80

Qty	Model Number	Model Name	Serial Number	Wty Expiration	Monthly Cost	# of Months	Annual Cost
1	M37TSS9PW1AN	APX8500	681CVR2782	Sept 2022	\$ 8.40	12	\$ 100.80
2	M37TSS9PW1AN	APX8500	681CTT1578	Oct 2020	\$ 8.40	12	\$ 100.80
3	M37TSS9PW1AN	APX8500	681CTT1579	Oct 2020	\$ 8.40	12	\$ 100.80
4	M37TSS9PW1AN	APX8500	681CTT1580	Oct 2020	\$ 8.40	12	\$ 100.80
5	M37TSS9PW1AN	APX8500	681CVT2909	Sept 2022	\$ 8.40	12	\$ 100.80

\$ 504.00

Qty	Model Number	Model Name	Serial Number	Wty Expiration	Monthly Cost	# of Months	Annual Cost
-----	--------------	------------	---------------	----------------	--------------	-------------	-------------

1	L30URS9PW1AN	APX7500 Console	761CTT0989	Oct 2020	\$ 8.40	12	\$ 100.80
2	L30URS9PW1AN	APX7500 Console	761CTT0990	Oct 2020	\$ 8.40	12	\$ 100.80
3	L30URS9PW1AN	APX7500 Console	761CTT0991	Oct 2020	\$ 8.40	12	\$ 100.80
4	L30URS9PW1AN	APX7500 Console	761CTT0992	Oct 2020	\$ 8.40	12	\$ 100.80
5	L30URS9PW1AN	APX7500 Console	761CTT0993	Oct 2020	\$ 8.40	12	\$ 100.80
6	L30URS9PW1AN	APX7500 Console	761CTT0994	Oct 2020	\$ 8.40	12	\$ 100.80
7	L30URS9PW1AN	APX7500 Console	761CTT0995	Oct 2020	\$ 8.40	12	\$ 100.80
8	L30URS9PW1AN	APX7500 Console	761CTT0996	Oct 2020	\$ 8.40	12	\$ 100.80
9	L30URS9PW1AN	APX7500 Console	761CTT0997	Oct 2020	\$ 8.40	12	\$ 100.80
10	L30URS9PW1AN	APX7500 Console	761CTT0998	Oct 2020	\$ 8.40	12	\$ 100.80
11	L30URS9PW1AN	APX7500 Console	761CTT0999	Oct 2020	\$ 8.40	12	\$ 100.80
12	L30URS9PW1AN	APX7500 Console	761CTT1000	Oct 2020	\$ 8.40	12	\$ 100.80
13	L30URS9PW1AN	APX7500 Console	761CTT1001	Oct 2020	\$ 8.40	12	\$ 100.80
14	L30URS9PW1AN	APX7500 Console	761CTT1002	Oct 2020	\$ 8.40	12	\$ 100.80
15	L30URS9PW1AN	APX7500 Console	761CTT1003	Oct 2020	\$ 8.40	12	\$ 100.80

\$ 1,512.00

Subscriber Grand Total: \$ 96,536.64