

FORT LAUDERDALE  
POLICE HEADQUARTERS  
PZB SUBMITTAL

1300 W BROWARD BLVD,  
FT. LAUDERDALE, FL 33312

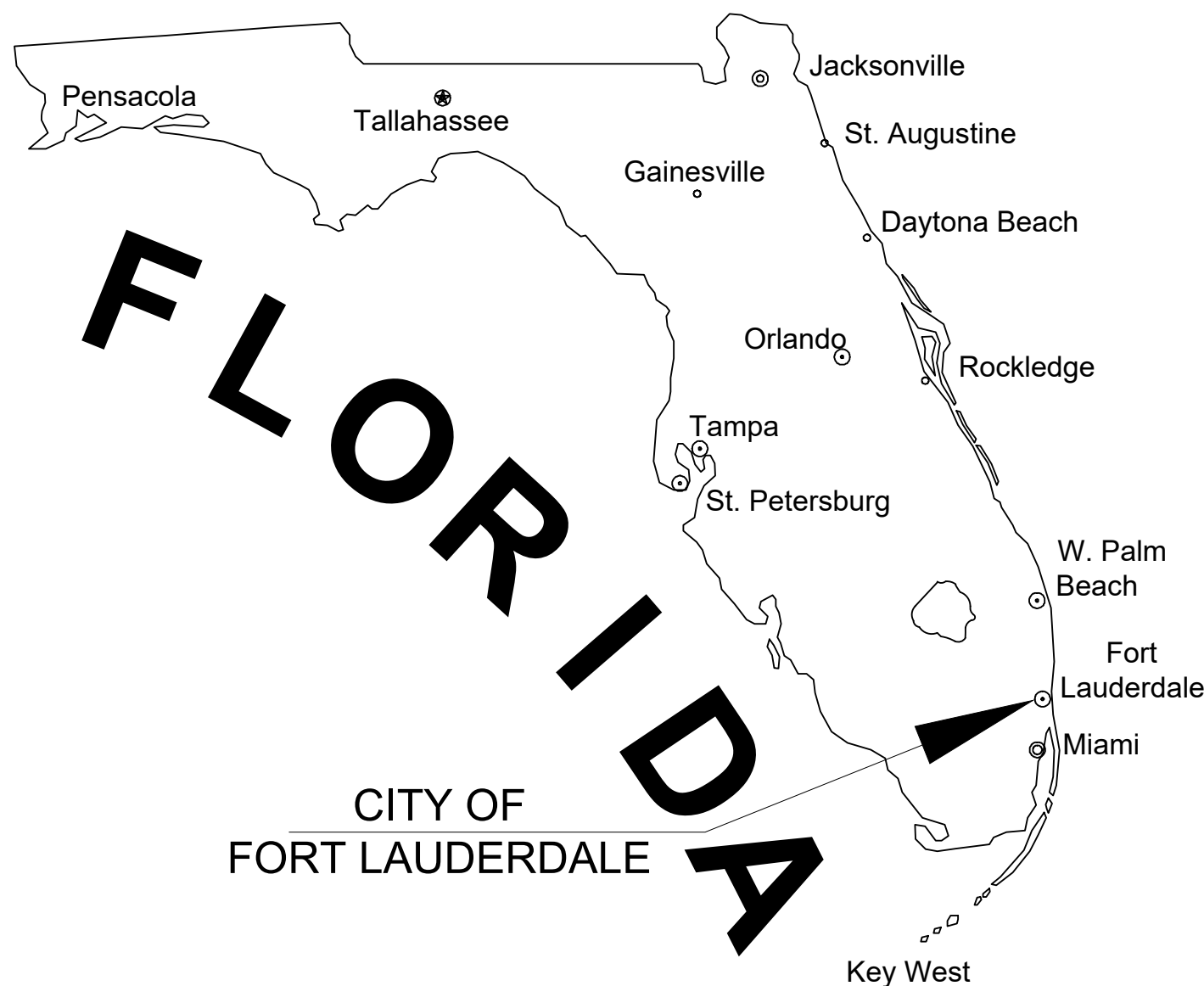

LAND DESCRIPTION:

LEGAL DESCRIPTION  
ALL OF BLOCKS 117, 118, 125; AND THE 10 FOOT ALLEYS WITHIN SAID BLOCKS; AND THAT PORTION OF FLORIDA STREET (S.W. 1st STREET) AND NORTH 3rd STREET (S.W. 2nd STREET) LYING BETWEEN SAID BLOCKS, PER WAVERLY PLACE, ACCORDING TO THE PLAT THEREOF, AS RECORDED IN PLAT BOOK 2, PAGE 19 OF THE PUBLIC RECORDS OF DADE COUNTY, FLORIDA; AND LESS THEREOF THE RIGHT-OF-WAY FOR WEST BROWARD BOULEVARD AS SHOWN ON STATE OF FLORIDA STATE ROAD DEPARTMENT RIGHT OF WAY MAP OF STATE ROAD NO. 842, SECTION 86006-2501, DATED 7-15-1971.

TOGETHER WITH:

THE NORTH 855.00 FEET OF LOT 7, THE NORTH 900.00 FEET OF LOT 8, AND THE NORTH 850.00 FEET OF LOT 9, W.C. VALENTINES SUBDIVISION, ACCORDING TO THE PLAT THEREOF, AS RECORDED IN PLAT BOOK B, PAGE 29 OF THE PUBLIC RECORDS OF DADE COUNTY, FLORIDA; AND LESS THEREOF THE RIGHT-OF-WAY FOR WEST BROWARD BOULEVARD AS SHOWN ON STATE OF FLORIDA STATE ROAD DEPARTMENT RIGHT OF WAY MAP OF STATE ROAD NO. 842, SECTION 86006-2501, DATED 7-15-1971.

ALL OF THE ABOVE BEING MORE PARTICULARLY DESCRIBED AS FOLLOWS:

BEGINNING AT THE SOUTHEAST CORNER OF SAID BLOCK 117, WAVERLY PLACE; THENCE SOUTH 88°00'53" WEST ALONG THE SOUTH LINE OF SAID BLOCK 117, A DISTANCE OF 350.79 FEET TO A POINT ON THE WEST LINE OF SAID BLOCK 117 AND A POINT ON THE EAST LINE OF SAID LOT 9, W.C. VALENTINES SUBDIVISION; THENCE NORTH 01°57'46" WEST ALONG SAID EAST LINE OF LOT 9, A DISTANCE OF 10.00 FEET; THENCE SOUTH 88°00'53" WEST ALONG THE SOUTH LINE OF THE NORTH 850.00 FEET OF SAID LOT 9, A DISTANCE OF 209.00 FEET TO A POINT ON THE EAST LINE OF SAID LOT 8, W.C. VALENTINES SUBDIVISION; THENCE SOUTH 01°57'46" EAST ALONG SAID EAST LINE, A DISTANCE OF 50.00 FEET TO A POINT ON THE SOUTH LINE OF THE NORTH 900.00 FEET OF SAID LOT 8; THENCE SOUTH 88°00'53" WEST ALONG SAID SOUTH LINE, A DISTANCE OF 209.00 FEET TO A POINT ON THE EAST LINE OF SAID LOT 7, W.C. VALENTINES SUBDIVISION; THENCE NORTH 01°57'46" WEST ALONG SAID EAST LINE, A DISTANCE OF 45.00 FEET TO A POINT ON THE SOUTH LINE OF THE NORTH 855.00 FEET OF SAID LOT 7; THENCE SOUTH 88°00'53" WEST ALONG SAID SOUTH LINE, A DISTANCE OF 188.28 FEET TO A POINT ON A LINE 20.00 FEET EAST OF AND PARALLEL WITH THE WEST LINE OF SAID LOT 7; THENCE NORTH 02°05'07" WEST ALONG SAID PARALLEL LINE, A DISTANCE OF 795.91 FEET; THENCE NORTH 88°01'11" EAST, A DISTANCE 5.00 FEET; THENCE NORTH 42°57'35" EAST, A DISTANCE OF 34.68 FEET TO A POINT ON THE SOUTH RIGHT-OF-WAY LINE OF WEST BROWARD BOULEVARD, AS SHOWN ON SAID RIGHT OF WAY MAP SECTION 86006-2501; THENCE EASTERLY ALONG SAID SOUTH RIGHT-OF-WAY LINE THE FOLLOWING NINE (9) COURSES AND DISTANCES; THENCE NORTH 88°01'11" EAST, A DISTANCE OF 150.97 FEET TO A POINT OF CURVATURE CONCAVE TO THE SOUTHWEST, HAVING A RADIUS OF 9.50 FEET; THENCE SOUTHEASTERLY ALONG SAID CURVE THROUGH A CENTRAL ANGLE OF 90°00'00"; FOR A DISTANCE OF 14.92 FEET TO A POINT OF TANGENCY AND A POINT ON THE EAST LINE OF SAID LOT 7, W.C. VALENTINES SUBDIVISION; THENCE SOUTH 01°58'49" EAST, A DISTANCE OF 4.50 FEET; THENCE NORTH 88°01'11" EAST, A DISTANCE OF 44.50 FEET; THENCE NORTH 01°58'49" WEST, A DISTANCE OF 3.00 FEET; THENCE NORTH 88°01'11" EAST, A DISTANCE OF 60.00 FEET TO A POINT OF CURVATURE CONCAVE TO THE NORTHWEST, HAVING A RADIUS OF 107.00 FEET; THENCE EASTERLY AND NORTHEASTERLY ALONG SAID CURVE THROUGH A CENTRAL ANGLE OF 19°05'28", FOR A DISTANCE OF 35.65 FEET TO A POINT OF REVERSE CURVATURE OF A CURVE HAVING A RADIUS OF 93.00 FEET; THENCE NORTHEASTERLY AND EASTERLY ALONG SAID CURVE THROUGH A CENTRAL ANGLE OF 19°05'28", FOR A DISTANCE OF 30.99 FEET TO A POINT OF TANGENCY; THENCE NORTH 88°01'11" EAST, FOR A DISTANCE OF 597.64 FEET TO THE TERMINATION OF SAID NINE (9) COURSES AND DISTANCES AND A POINT ON THE EAST LINE OF SAID BLOCK 125, WAVERLY PLACE; THENCE SOUTH 02°02'58" EAST ALONG SAID EAST LINE AND THE EXTENTION THEREOF, FOR A DISTANCE OF 825.37 FEET TO THE POINT OF BEGINNING.

SAID LANDS SITUATE, LYING AND BEING IN THE CITY OF FORT LAUDERDALE, BROWARD COUNTY, FLORIDA, AND CONTAINING 793,409 SQUARE FEET OR 18.21 ACRES, MORE OR LESS.

FEMA FLOOD ZONE:

THE PROPERTY IS LOCATED WITHIN FLOOD ZONE X WITH A BASE FLOOD ELEVATION OF N/A FEET, AS SHOWN ON F.I.R.M. NUM. 12011C0556J, BEARING A MAP EFFECTIVE DATE OF 12/31/2019.

THESE PLANS MAY HAVE BEEN  
REDUCED IN SIZE BY REPRODUCTION.  
THIS MUST BE CONSIDERED WHEN  
OBTAINING SCALED DATA.



SECTION 09, TOWNSHIP 50 S, RANGE 42 E  
FOLIO #504209010070

PREPARED FOR:  
AECOM  
2 ALHAMBRA PLAZA, SUITE 900  
CORAL GABLES, FL 33134

INDEX OF SHEETS	
SHEET No.	SHEET TITLE
--	COVER SHEET
S1-S9	SURVEY
EX-101	SITE IMAGES
SP-100-SP-105	SITE PLANS
SP-501	VEHICLE CIRCULATION PLAN
ARCHITECTURAL PLANS	
HQ-A1-1-01	ARCHITECTURAL SITE PLAN - OVERALL
HQ-A1-4-20	HEADQUARTER BLDG - LIFE SAFETY PLAN LEVEL 2
HQ-A2-2-01 -2-03	HEADQUARTERS BLDG - FLOOR PLAN LEVEL 1 - 3 OVERALL
HQ-A2-2-04	HEADQUARTERS BLDG - ROOF PLAN - OVERALL
HQ-A3-2-00	HEADQUARTERS BLDG - BUILDING ELEVATIONS - OVERALL
HQ-A3-2-01 - 2-11	HQ BLDG - BUILDING ELEVATIONS - ENLARGED
HQ-A5-4-04	HQ BLDG - DETAILS - MISCELLANEOUS
HQ-A8-1-01 - 1-03	HQ BLDG - RENDERINGS
HQ-A8-1-04-1-05	HQ BLDG - GREEN SCREEN AND MATERIALS BOARD
PG-A2-2-01	PARKING GARAGE - FLOOR PLAN LEVEL 1 - OVERALL
PG-A2-2-02	PARKING GARAGE - FLOOR PLAN LEVEL 2 - OVERALL
PG-A2-2-03	PARKING GARAGE - FLOOR PLAN LEVEL 3 - OVERALL
PG-A3-1-01 - 1-02	OVERALL BUILDING ELEVATIONS
PG-A3-4-01 - 4-02	WALL SECTIONS
CIVIL PLANS	
GI-001	LEGEND AND ABBREVIATIONS
GI-002	GENERAL CONSTRUCTION NOTES
GI-003	CONSTRUCTION SPECIFICATIONS
CD-000-CD-105	DEMOLITION PLANS
CG-000-CG-105	EROSION CONTROL PLANS
CG-501	EROSION CONTROL DETAILS
CP-000-CP-105	PAVING, GRADING, AND DRAINAGE PLANS
CP-301-CP-303	PAVING, GRADING, AND DRAINAGE SECTIONS
CP-501-CP-506	PAVING, GRADING, AND DRAINAGE DETAILS
CU-000-CU-105	WATER AND SEWER PLANS
CU-501-CU-505	WATER AND SEWER DETAILS
CM-000-CM-105	PAVEMENT MARKING AND SIGNAGE PLAN
LANDSCAPE PLANS	
LC-100	OVERALL REFERENCE PLAN
LC-101	ILLUSTRATIVE SITE PLAN
LD-001	TREE DISPOSITION LIST
LD-101	TREE DISPOSITION PLANS
LH 100-105	HARDSCAPE PLANS
LH 501-504	HARDSCAPE DETAILS
LP 001-002	PLANTING NOTES AND SCHEDULE
LP 101-105	LANDSCAPE PLANS (CANOPY)
LP 201-205	LANDSCAPE PLAN (UNDERSTORY)
LP-501	PLANTING DETAILS
LI 101-105	IRRIGATION PLAN
LL-101	PHOTOMETRIC PLAN
LL-501	PHOTOMETRIC DETAILS

PERMITTING AGENCIES	PERMIT NO.	EXPIRES
CITY OF XXXXX	XXXXXXXXXX	XX/XX/XX
BROWARD COUNTY XXXXX		



THOMAS F. DONAHUE, P.E.  
FLORIDA REG. NO. 60529  
(FOR THE FIRM)

PROJECT No. 11112.00 04/11/2022

Drawn by: 11112.00 - City of Fort Lauderdale New Police Headquarters - AECOM Engineering/CAE1112.00-GS-XXX.dwg Plotted by: jfrail Date: Apr 11, 2022 2:45pm



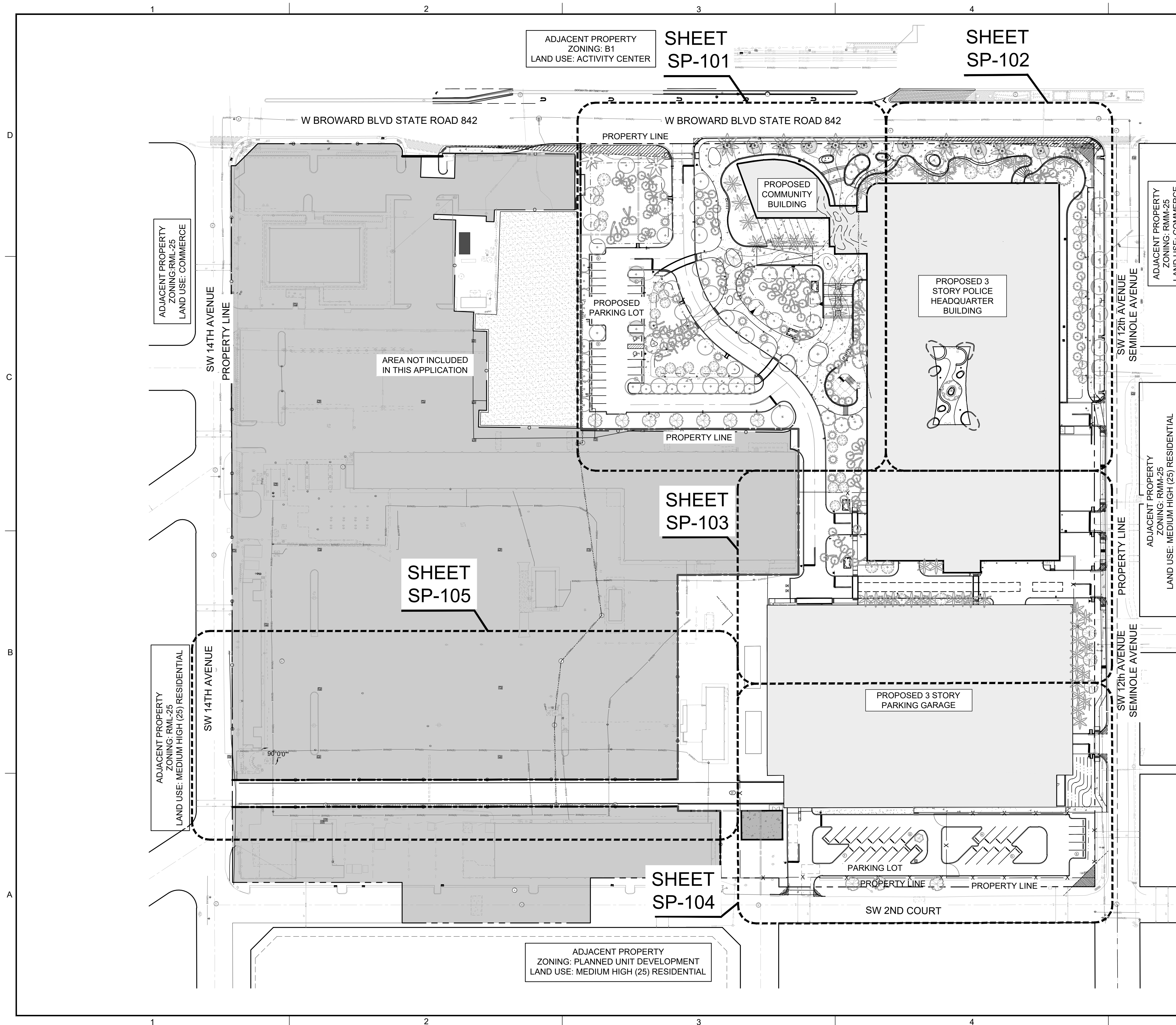

PLANS ARE EXEMPT FROM PUBLIC DISCLOSURE PURSUANT TO F.S. 119.071(3)(b)1



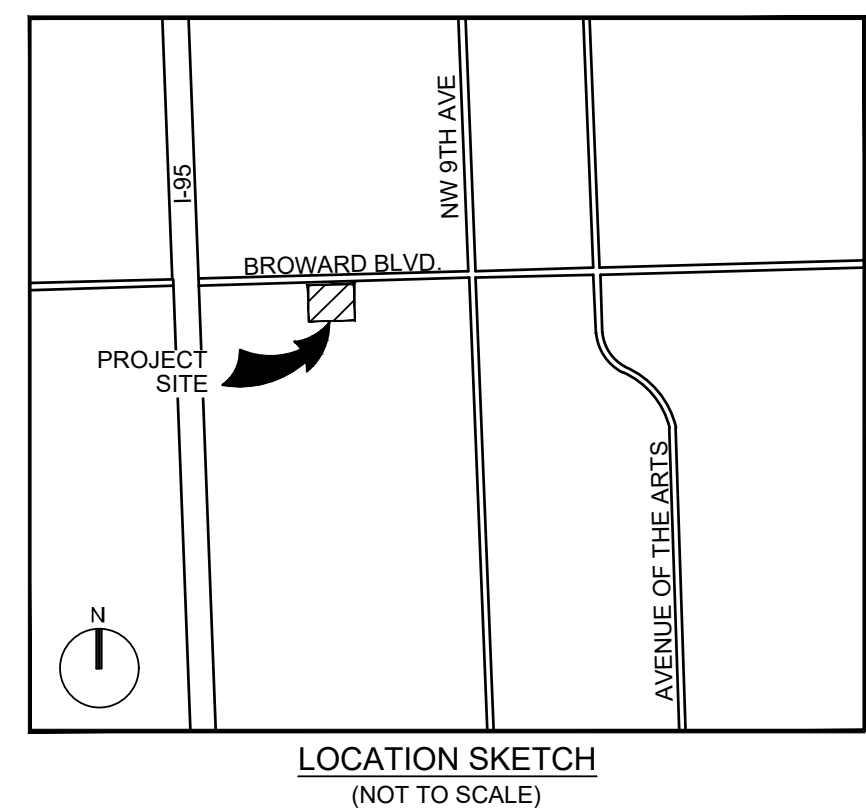
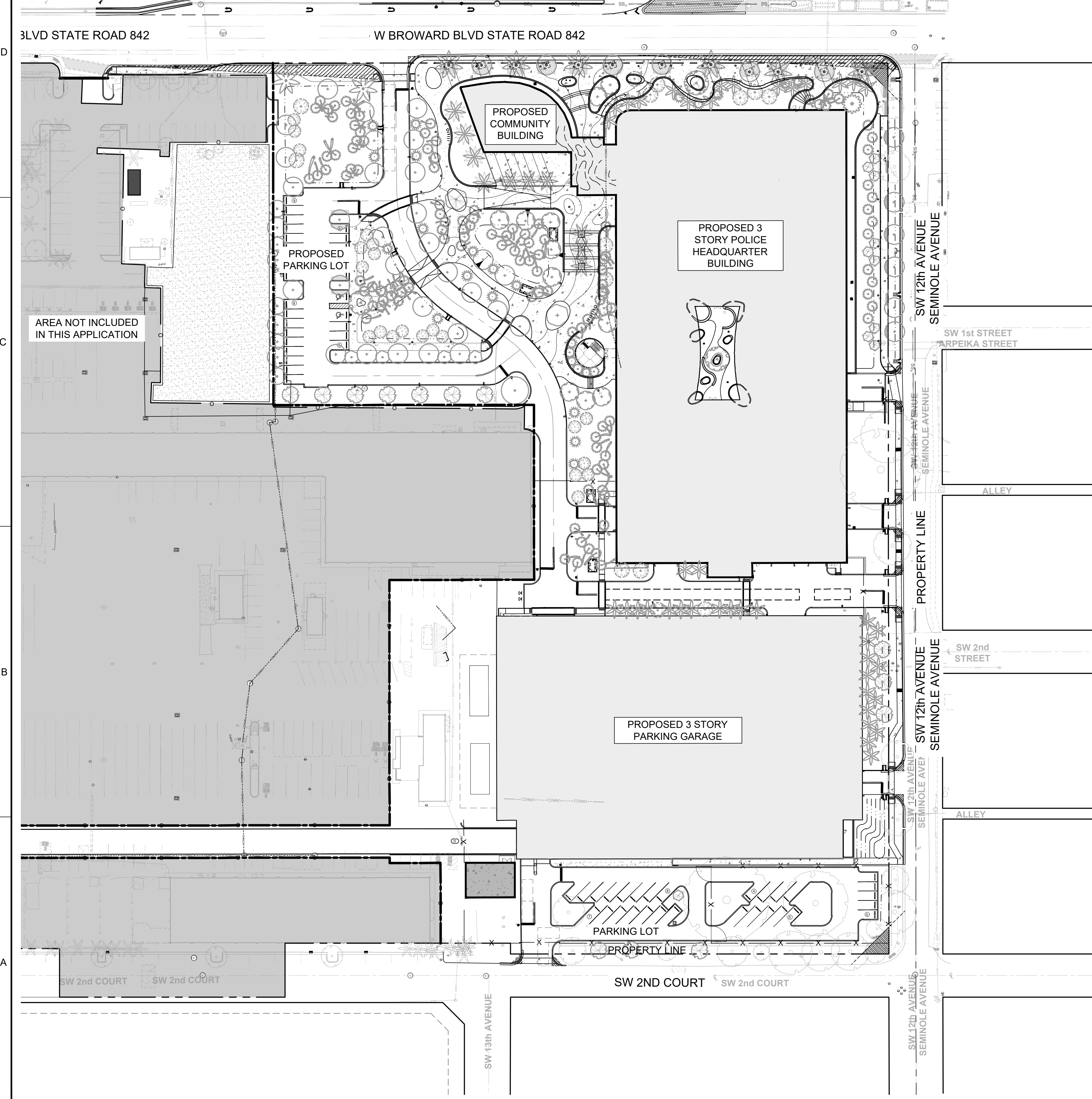

VALENTINES SUB B-29 D LOT 7 N 855 LESS RD LOT 8 N 900 LESS RD, & LOT 9  
N 850 LESS RD & TOGETHER WITH BLKS 117, 118 & LOT 5 TO 28 BLK 125 & VAC ALLEYS WITHIN SAID BLKS 117&118 & LOTS 5 TO 28 BLK 125 & THAT POR OF VAC SW 1 ST & SW 2 ST BETWEEN SAID BLKS IN OF SUB WAVERLY PLACE OF 2-19 D

SITE DATA TABLE		
PROJECT ADDRESS:	1300 W BROWARD BLVD, FORT LAUDERDALE, FL 33312	
FOLIO No.	504209010070, 504209092510	
LAND USE DESIGNATION:	Community Facilities, Commercial Medium-High Residential	
ZONING DESIGNATION:	CF - Community Facility, RMM-25 - Residential MF Mid Rise/ Med. High Density	
	<u>SQ. FT.</u>	<u>ACREAGE</u>
GROSS SITE AREA (PER SURVEY)	793,409	18.21
NET SITE AREA (SF)	404,295	9.28
GROSS BUILDING AREA	413,061	SF
HEADQUARTERS BUILDING	190,980	SF
PARKING GARAGE	222,081	SF
NOTES:		
1. SEE ARCHITECTURAL PLANS FOR INTERIOR BUILDING AREA		
SERVICE PROVIDERS:	CITY OF FORT LAUDERDALE CITY OF FORT LAUDERDALE CITY OF FORT LAUDERDALE	
ZONING DISTRICT REQUIREMENTS:	<u>REQUIRED</u>	<u>PROVIDED</u>
BUILDING HEIGHT	60'	50'
SETBACK REQUIREMENTS:		
FRONT YARD (NORTH)	25'	17.58'
STREET SIDE YARD (EAST)	25'	25'
STREET REAR YARD (SOUTH)	25'	88.2'
SIDE YARD (WEST)	25'	75.3'
SITE AREA CALCULATIONS:	<u>SQ. FT.</u>	<u>%</u>
NET SITE AREA:	404,295	100%
VUA - VEHICLE USE AREA (% OF VUA)	75,817 SF	18.75%
PARKING CALCULATIONS:	<u>REQUIRED</u>	<u>PROVIDED</u>
OFFICE		
1 SPACE PER 250 SF (182,591 SF)	730	
COMMUNITY CENTER		
1 SPACE PER 400 SF ( 5,270SF)	13	
TOTAL PARKING	743	415
BICYCLE PARKING	<u>REQUIRED</u>	<u>PROVIDED</u>

SHEET NUMBER	SP-100
PROJECT NUMBER	11112.00

PLANS ARE EXEMPT FROM PUBLIC DISCLOSURE PURSUANT TO F.S. 119.071(3)(b)1



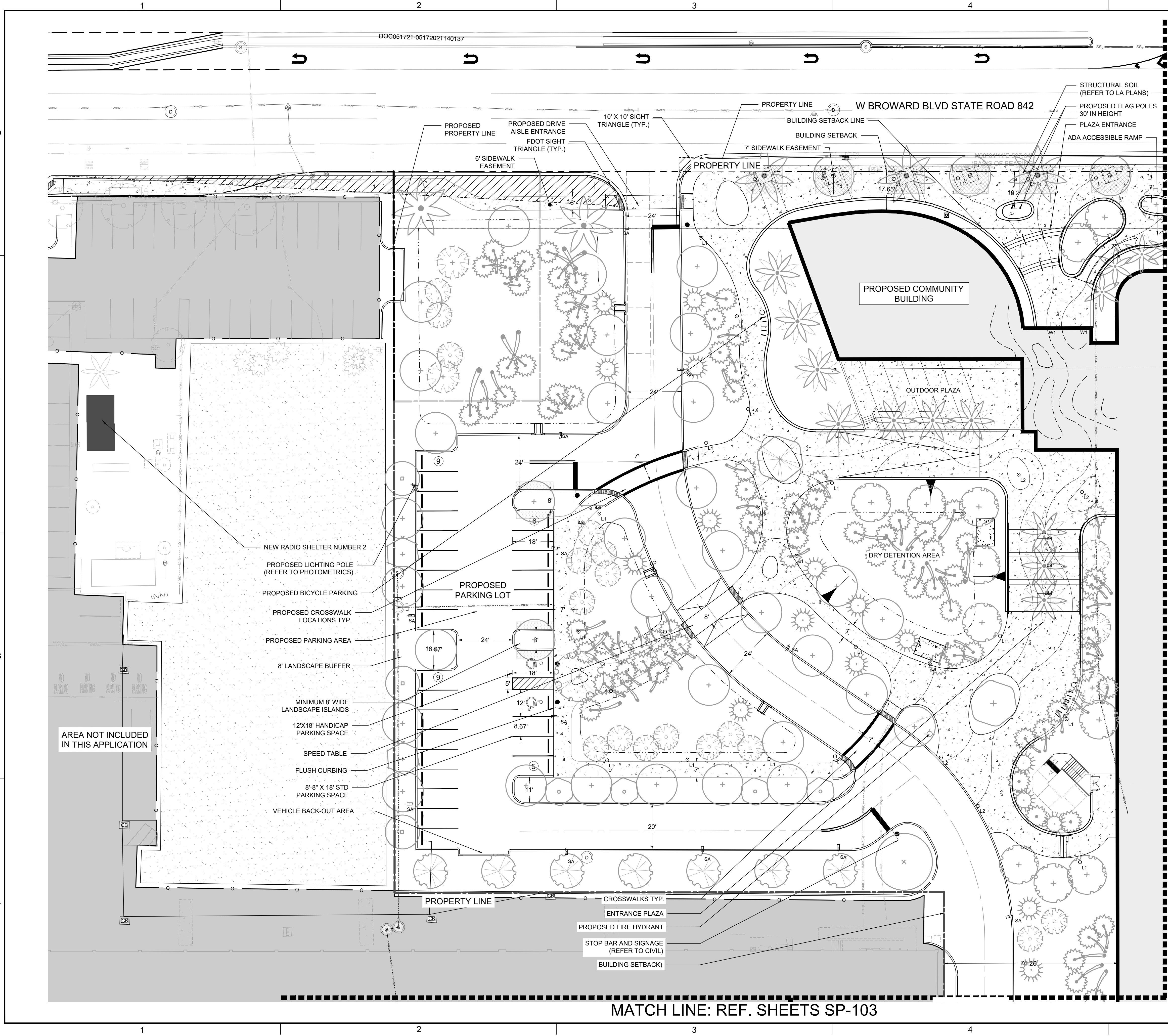

GRAPHIC SCALE  
0 20 40  
SCALE: 1" = 20'  
NOTE: PRINTED DRAWING SIZE  
MAY HAVE CHANGED FROM  
ORIGINAL. VERIFY SCALE USING  
BAR SCALE ABOVE.

**KEITH**  
301 East Atlantic Blvd.  
Pompano Beach, FL 33060  
PH: (954) 788-3400

Florida Engineering Business License: CA7928  
Florida Surveyor and Mapper Business License: LB6860  
Florida Landscape Architecture Business License: LC28000457

REVISIONS		
NO.	DESCRIPTION	DATE

RESPONSIBILITY FOR THE USE OF THESE  
PLANS PRIOR TO OBTAINING PERMITS FROM  
ALL AGENCIES HAVING JURISDICTION OVER  
THE PROJECT WILL FALL SOLELY UPON THE  
USER.

ISSUE DATE:	04/04/22
DESIGNED BY:	MH, LW, AS
DRAWN BY:	MH, AS
CHECKED BY:	KS, PW
BID-CONTRACT:	

6/25/21

PAUL H. WEINBERG, R.L.A.  
FLORIDA REG. NO. LA6666804  
(FOR THE FIRM)

CLIENT  
  
**CITY OF FORT  
LAUDERDALE**

PROJECT  
  
**NEW POLICE  
HEADQUARTERS  
1300-1350 WEST  
BROWARD BLVD**

SHEET TITLE  
  
**SITE PLAN**

SHEET NUMBER	SP-101
PROJECT NUMBER	11112.00

STATUS: 100% SUBMISSION



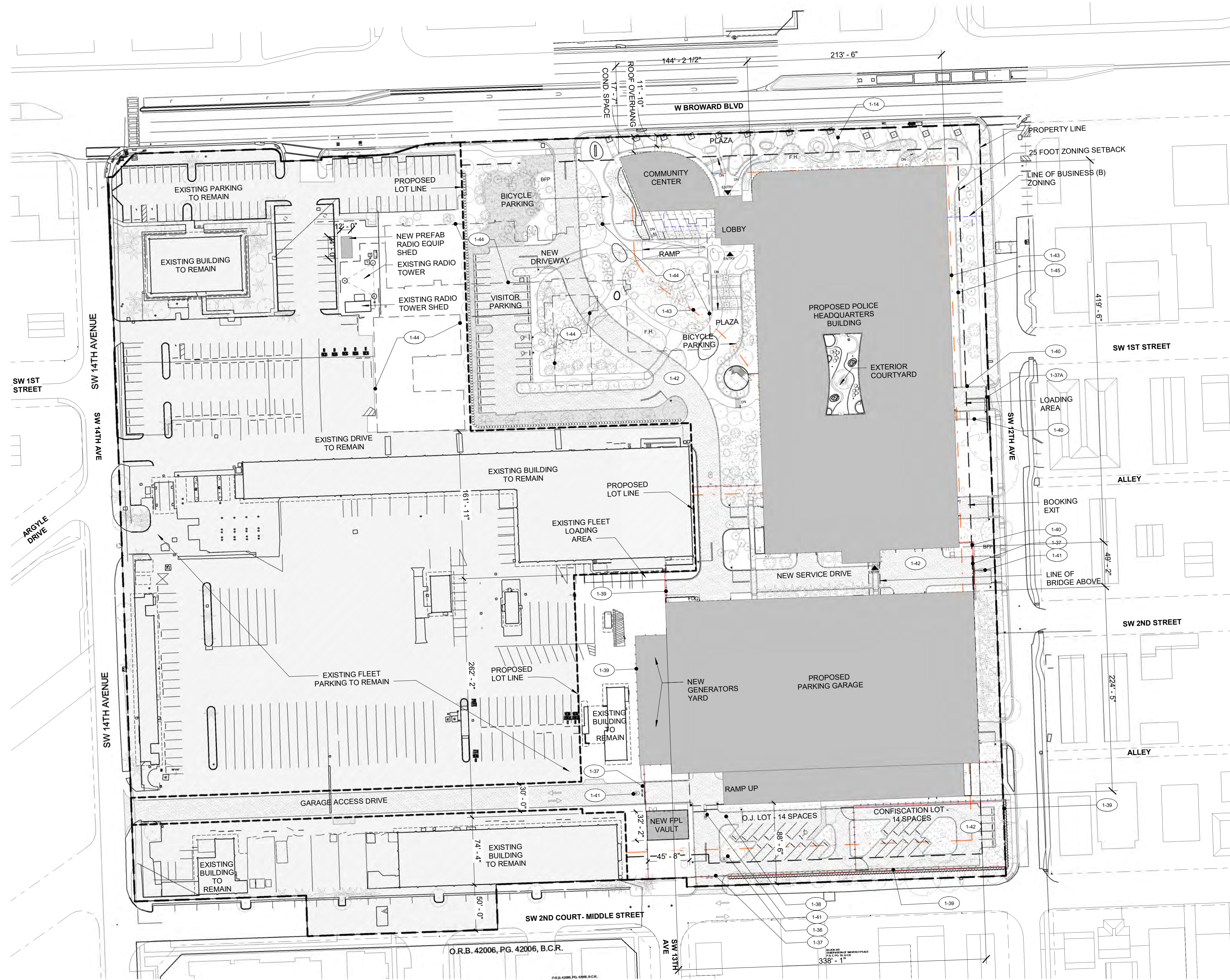

## KEYNOTES

1-14	PRECAST CONCRETE PAVEMENT SIDEWALK/PLAZA
1-36	PEDESTAL MOUNTED CARD READER, INTERCOM AND AUTOMATIC GATE OPENER
1-37	BI-PARTING SLIDING SECURITY GATE - 8FT HIGH
1-37A	SLIDING SECURITY GATE - 8FT HIGH
1-38	SWINGING SECURITY GATE - 8FT HIGH
1-39	SECURITY FENCING - 8FT HIGH
1-40	SECURITY MASONRY WALL - 8FT HIGH
1-41	PEDESTAL MOUNTED CARD READER, SECURITY GATE, ARM ACCESS CONTROL
1-42	ASPHALT DRIVEWAY, SEE CIVIL DWGS
1-43	50 FOOT SECURITY SETBACK (FROM FACE OF CURB)

KEYNOTES	
1-44	LINE OF EXISTING BUILDING TO DEMO SEE DEMO DWGS.
1-45	2' RETAINING WALL WALL SEE LANDSCAPE DWGS.

## SITE PLAN

Scale: 1" = 60'-0"

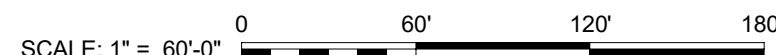

<b>PROJECT DATA</b>  FORT LAUDERDALE POLICE HEADQUARTERS 1300 W BROWARD BLVD FORT LAUDERDALE, FL 33321  OWNERS: CITY OF FORT LAUDERDALE DEPARTMENT OF PUBLIC WORKS		
<b>EXISTING CONDITIONS</b>		
ZONING	CF - COMMUNITY FACILITY, B-1 - BUSINESS	
FLOOD ZONE	ZONE AH & ZONE X	
LOT SIZE	793,409 SF (18.21 ACRES) LOT A - 389,486 SF (8.94 ACRES)	
<b>LEGAL DESCRIPTION</b>		
ALL OF BLOCKS 117, 118, 125, AND THE 10 FOOT ALLEYS WITHIN SAID BLOCKS; AND THAT PORTION OF FLORIDA STREET (S.W. 1st STREET) AND NORTH 3rd STREET (S.W. 2nd STREET) LYING BETWEEN SAID BLOCKS, PER WAVERLY PLACE, ACCORDING TO THE PLAT THEREOF, AS RECORDED IN PLAT BOOK 2, PAGE 19 OF THE PUBLIC RECORDS OF DADE COUNTY, FLORIDA; AND LESS THEREOF THE RIGHT-OF-WAY FOR WEST BROWARD BOULEVARD AS SHOWN ON STATE OF FLORIDA STATE ROAD DEPARTMENT RIGHT OF WAY MAP OF STATE ROAD NO. 842, SECTION 86006-2501, DATED 7-15-1971.		
TOGETHER WITH:		
THE NORTH 855.00 FEET OF LOT 7, THE NORTH 900.00 FEET OF LOT 8, AND THE NORTH 855.00 FEET OF LOT 9, W.C. VALENTINES SUBDIVISION, ACCORDING TO THE PLAT THEREOF, AS RECORDED IN PLAT BOOK 8, PAGE 29 OF THE PUBLIC RECORDS OF DADE COUNTY, FLORIDA; AND LESS THEREOF THE RIGHT-OF-WAY FOR WEST BROWARD BOULEVARD AS SHOWN ON STATE OF FLORIDA STATE ROAD DEPARTMENT RIGHT OF WAY MAP OF STATE ROAD NO. 842, SECTION 86006-2501, DATED 7-15-1971.		
<b>BUILDING HEIGHT</b>		
NEW BUILDING	ALLOWED 60 FT	PROVIDED 50 FT
<b>BUILDING SETBACKS</b>		
FRONT	REQUIRED 25 FT	PROVIDED 17'-7" COND. SPACE 11'-10" ROOF OVERHANG
SIDE	25 FT	38'-7"
REAR	25 FT	88'-6"
<b>FLOOD LEGEND</b>		
HIGHEST CROWN OF ROAD (EXISTING)	PROPOSED GROUND FLOOR	ADJACENT GRADE (SIDEWALK)
4.95' (NAVD88)	8.00' (NAVD88)	4.49' (NAVD88)
<b>PROPOSED SITE IMPROVEMENTS</b>		
	EXISTING	NEW
NEW BUILDING - USABLE (A/C)	-	190,980 SF
GARAGE	-	222,081 SF
TOTAL	0 SF	413,061 SF
<b>FLOOR AREA RATIO - FAR</b>		
MAXIMUM FAR	NEW PROPOSED	
1.0 X 389,486 = 389,486 SF	HEADQUARTERS BUILDING 190,980 SF (NOT INCLUDING PARKING GARAGE)	
<b>LOT COVERAGE</b>		
ALLOWED	NEW PROPOSED	
NOT APPLICABLE	HEADQUARTERS = PARKING GARAGE = FPL VAULT =	98,480 SF 79,044 SF 2,060 SF
TOTAL NEW BUILDING FOOT PRINT:		178,605 SF
<b>NEW 3 STORY BUILDING &amp; 3 STORY PARKING GARAGE</b>		
COST OF CONSTRUCTION : SCOPE OF WORK		
ITEMIZED LIST:		
<b>NEW CONSTRUCTION</b>		
COST OF CONSTRUCTION : SCOPE OF WORK		
NEW (A/C)	190,980	SQ. FT. OF CONSTRUCTION
NEW (GARAGE)	222,081	SQ. FT. OF CONSTRUCTION
TOTAL COST OF WORK : \$ 83,390,250		



PROJECT

---

**FORT LAUDERDALE  
POLICE HEADQUARTERS**

1300 W BROWARD BLVD, FT LAUDERDALE, FL 33312



**CLIENT**

**CITY OF FORT  
LAUDERDALE  
DEPARTMENT OF  
PUBLIC WORKS**

## PRIME CONSULTANT

**AECOM**  
2 ALHAMBRA PLAZA, SUITE 900  
CORAL GABLES, FL 33134  
305.444.4691 tel 305.675.3843 fax  
<http://www.aecom.com>

## CONSULTANTS

## REGISTRATION

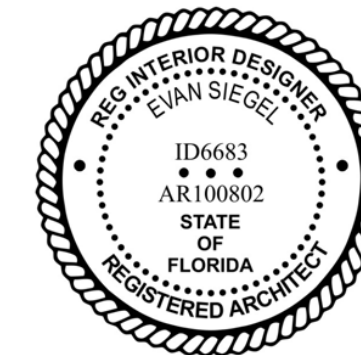

**ISSUE/REVISION**

5	APRIL 4, 2022	100% CONSTRUCTION DOCS
4	NOV 24, 2021	75% CONSTRUCTION DOCS
3	AUG 16, 2021	DRC RESUBMIT
2	JUNE 21, 2021	DESIGN DEVELOPMENT
1	MAR 15, 2021	SCHEMATIC DESIGN

I/R	DATE	DESCRIPTION
-----	------	-------------

## KEY PLAN

## PROJECT NUMBER

60639620

**SHEET TITLE**

ARCHITECTURAL SITE PLAN -  
OVERALL

**SHEET NUMBER**

HQ-A1-1-01





1 3D VIEW-NORTHWEST CORNER (FOR INFORMATION ONLY)  
Scale: NTS



2 3D VIEW-NORTHEAST CORNER (FOR INFORMATION ONLY)  
Scale: NTS



3 3D VIEW-ENTRANCE PLAZA (FOR INFORMATION ONLY)  
Scale: NTS



4 3D VIEW-NORTH ELEVATION (FOR INFORMATION ONLY)  
Scale: NTS

AECOM

PROJECT  
FORT LAUDERDALE  
POLICE HEADQUARTERS  
1300 W BROWARD BLVD, FT LAUDERDALE, FL 33312



CLIENT  
CITY OF FORT  
LAUDERDALE  
DEPARTMENT OF  
PUBLIC WORKS  
PRIME CONSULTANT

AECOM  
2 ALHAMBRA PLAZA, SUITE 900  
CORAL GABLES, FL 33134  
305.444.4691 tel 305.675.3843 fax  
http://www.aecom.com

CONSULTANTS

REGISTRATION



ISSUE/REVISION

NO.	DATE	DESCRIPTION
3	NOV 24, 2021	75% CONSTRUCTION DOCS
2	JUNE 21, 2021	DESIGN DEVELOPMENT
1	MAR 15, 2021	SCHEMATIC DESIGN

I/R	DATE	DESCRIPTION
-----	------	-------------

KEY PLAN

PROJECT NUMBER

60639620

SHEET TITLE

HEADQUARTERS BLDG -  
RENDERINGS (FOR INFORMATION  
ONLY)

SHEET NUMBER

HQ-A8-1-01





1 3D VIEW-OFFICER BRIDGE ENTRANCE (FOR INFORMATION ONLY)  
Scale: NTS



2 3D VIEW-SOUTHEAST CORNER (FOR INFORMATION ONLY)  
Scale: NTS



3 3D VIEW-LOADING DOCK/TRASH AREA (FOR INFORMATION ONLY)  
Scale: NTS

AECOM

PROJECT  
FORT LAUDERDALE  
POLICE HEADQUARTERS  
1300 W BROWARD BLVD, FT LAUDERDALE, FL 33312



CLIENT  
CITY OF FORT  
LAUDERDALE  
DEPARTMENT OF  
PUBLIC WORKS  
PRIME CONSULTANT

AECOM  
2 ALHAMBRA PLAZA, SUITE 900  
CORAL GABLES, FL 33134  
305.444.4691 tel 305.675.3843 fax  
http://www.aecom.com

CONSULTANTS

REGISTRATION



ISSUE/REVISION		
1	NOV 24, 2021	75% CONSTRUCTION DOCS

I/R	DATE	DESCRIPTION
-----	------	-------------

KEY PLAN

PROJECT NUMBER

60639620

SHEET TITLE

HEADQUARTERS BLDG -  
RENDERINGS (FOR INFORMATION  
ONLY)

SHEET NUMBER

HQ-A8-1-02



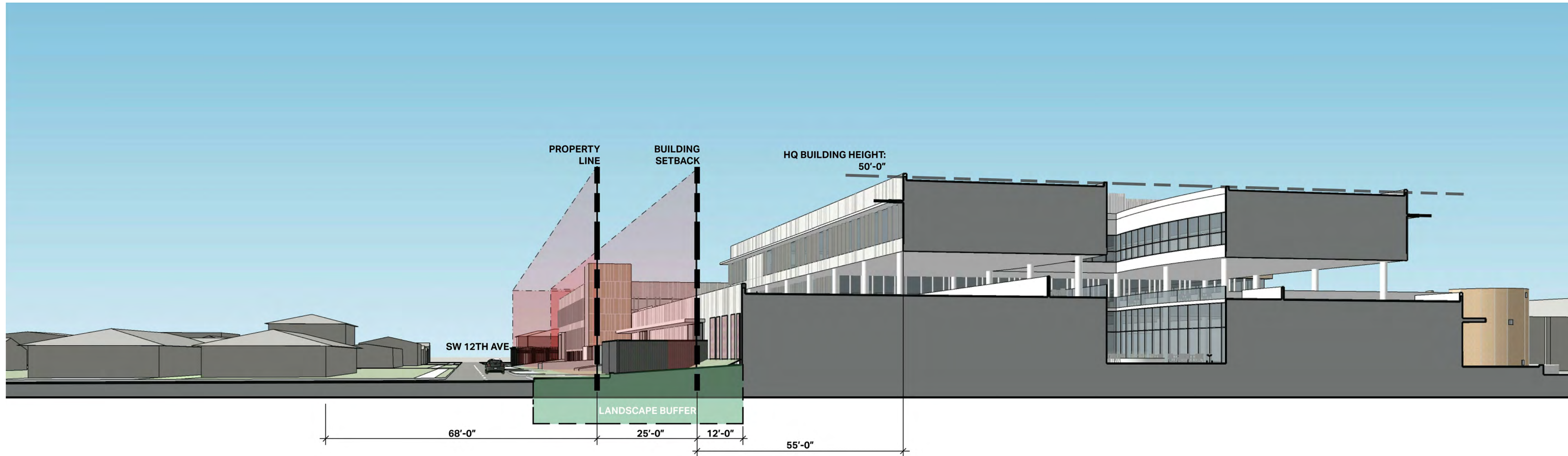

1 3D VIEW-PERSPECTIVE SECTION 1  
Scale: N.T.S.

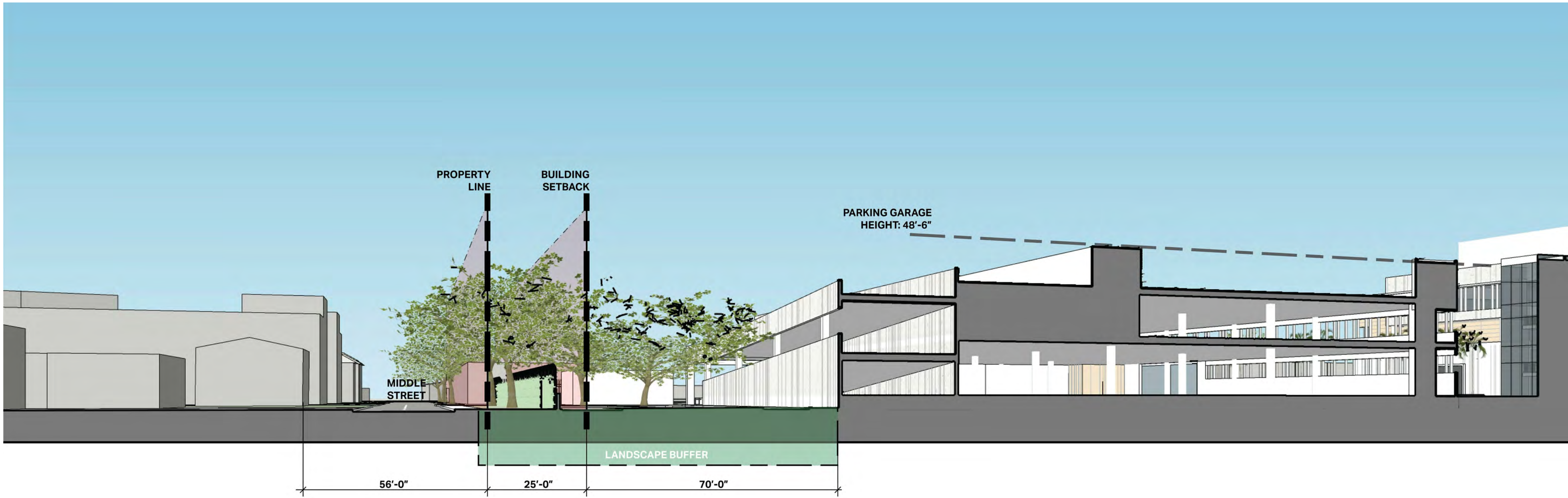

2 3D VIEW-PERSPECTIVE SECTION 2  
Scale: N.T.S.

**AECOM**

PROJECT  
**FORT LAUDERDALE  
POLICE HEADQUARTERS**  
1300 W BROWARD BLVD, FT LAUDERDALE, FL 33312



CLIENT  
**CITY OF FORT  
LAUDERDALE  
DEPARTMENT OF  
PUBLIC WORKS**  
PRIME CONSULTANT

AECOM  
2 ALHAMBRA PLAZA, SUITE 900  
CORAL GABLES, FL 33134  
305.444.4691 tel 305.675.3843 fax  
http://www.aecom.com

CONSULTANTS

REGISTRATION



ISSUE/REVISION		
1	NOV 24, 2021	75% CONSTRUCTION DOCS

I/R	DATE	DESCRIPTION
-----	------	-------------

KEY PLAN

PROJECT NUMBER

60639620

SHEET TITLE

HEADQUARTERS BLDG -  
PERSPECTIVE SECTION DIAGRAMS  
(FOR INFORMATION ONLY)

SHEET NUMBER

HQ-A8-1-03





STAINLESS STEEL GREEN WALL SYSTEM WITH BOUGAINVILLEA, 20 FT HIGH TYP.

STAINLESS STEEL GREEN WALL SYSTEM WITH BOUGAINVILLEA, 8 FT HIGH TYP.

STAINLESS STEEL GREEN WALL SYSTEM WITH BOUGAINVILLEA, 12 FT HIGH TYP.

1 GREEN SCREENS CONCEPT Scale: NTS

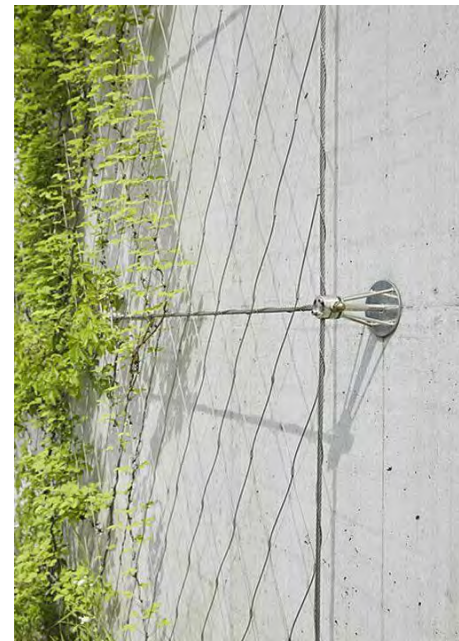

2 GREEN SCREENS HARDWARE Scale: NTS

AECOM

PROJECT  
FORT LAUDERDALE  
POLICE HEADQUARTERS  
1300 W BROWARD BLVD, FT LAUDERDALE, FL 33312



CLIENT  
CITY OF FORT  
LAUDERDALE  
DEPARTMENT OF  
PUBLIC WORKS  
PRIME CONSULTANT

AECOM  
2 ALHAMBRA PLAZA, SUITE 900  
CORAL GABLES, FL 33134  
305.444.4691 tel 305.675.3843 fax  
http://www.aecom.com

CONSULTANTS

REGISTRATION



ISSUE/REVISION

I/R	DATE	DESCRIPTION
-----	------	-------------

KEY PLAN

PROJECT NUMBER

60639620

SHEET TITLE

GREEN SCREENS CONCEPT

SHEET NUMBER

HQ-A8-1-04