

EXHIBIT 2



Robert Bethal American Legion Post 220 Existing Facility



Post 220 1455 NW 6TH ST
Fort Lauderdale, FL 33311

JANUARY, 2019

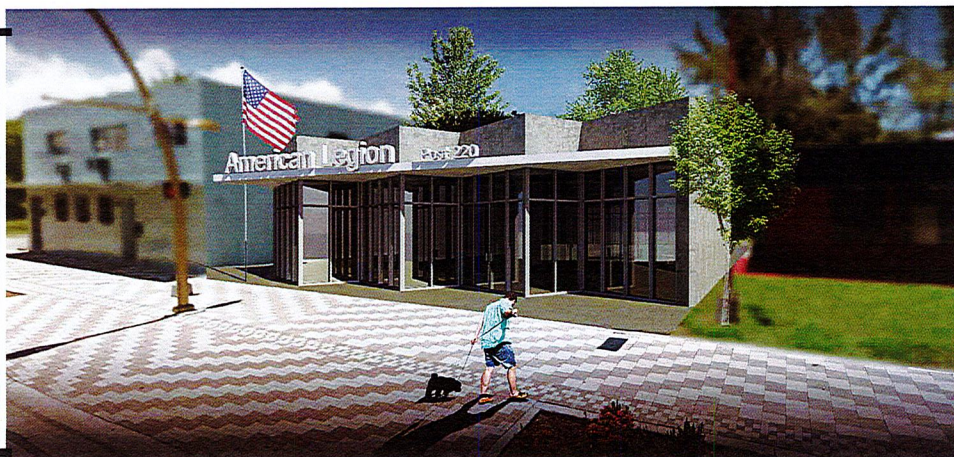

DESIGN TEAM

ARCHITECTURE

CRISTINA FANDINO, AIA
9950 SW 107 AVE SUITE 200. MIAMI, FL, 33176
T.: 786 502 4384
CRISTINA FANDINO A.R. No. 0014682 cristina@cfmarchitects.com



SEAL:

COPYRIGHT 2010 ALL RIGHTS RESERVED. THESE DRAWINGS AND SPECIFICATIONS ARE INSTRUMENTS OF SERVICE AND SHALL REMAIN THE PROPERTY OF CRISTINA FANDINO WHETHER THE PROJECT FOR WHICH THEY WERE PREPARED IS EXECUTED OR NOT. THEY ARE NOT TO BE USED IN ANY MANNER ON OTHER PROJECTS OR EXTENSIONS TO THIS PROJECT EXCEPT BY AGREEMENT IN WRITING AND WITH THE APPROPRIATE COMPENSATION TO CRISTINA FANDINO. REPRODUCTIONS OF DRAWINGS AND SPECIFICATIONS WITHOUT THE WRITTEN CONSENT OF CRISTINA FANDINO IS PROHIBITED. CONTRACTOR IS RESPONSIBLE FOR VERIFYING ALL SITE CONDITIONS PRIOR TO PROCEEDING WITH WORK.

DRAWING INDEX

[illegible]

DRAWING INDEX

A35.0	MAILBOXES DETAILS
-------	-------------------

SHOP DRAWING SCHEDULE

MANUFACTURERS, SUPPLIERS OR INSTALLERS OF THE FOLLOWING ITEMS SHALL SUBMIT DETAILED FABRICATION/INSTALLATION: DRAWINGS AND/OR PRODUCT LITERATURE TO THE ARCHITECT FOR HIS RECORDS PRIOR TO FABRICATION OR INSTALLATION. DRAWINGS FOR ENGINEERED PRODUCTS OR PRODUCTS OF A STRUCTURAL/FAÇADE SAFETY NATURE SHALL BEAR THE SEAL & SIGNATURE OF A FLORIDA REGISTERED ENGINEER OR SHOW REFERENCE TO PRODUCT APPROVAL BY THE APPLICABLE AUTHORITY. IF THE ARCHITECT'S REVIEW OF THE SUBMITTALS REVEALS A NEED FOR CORRECTIONS, THE SUBMITTALS SHALL BE REVISITED BY THE SUBMITTER (TYPIAL FORM). SUCH REVIEW IS SOLELY FOR COMPLIANCE WITH THE INFORMATION GIVEN IN THESE DOCUMENTS AND WITH THE INTENT OF THE DESIGN CONCEPT OF THE PROJECT, WHILE RESPONSIBILITY FOR THE ACCURACY AND COORDINATION WITH OTHER TRADES SHALL REMAIN THE SOLE RESPONSIBILITY OF THE SUBMITTER. THE ARCHITECT'S REVIEW OF THE SUBMITTALS SHALL BE SOLELY WITH THE AUTHORITY OF THE DATA AND/OR THE GENERAL CONTRACTOR AS APPLICABLE. REVISIONS TO THE SUBMITTALS SHALL BE SOLELY FOR PRODUCT APPROVAL/COMPLIANCE.

- | | |
|-------------------------------|------------------------------|
| 1. REINFORCING STEEL | 8. CABINETS |
| 2. STRUCTURAL COLUMNS & ACES. | 9. AIR CONDITIONING EQUIP. |
| 3. WATERPROOFING MEMBRANES | 10. WINDOWS, DOORS, HARDWARE |
| 4. INSULATION | 11. FIRE PLACE |
| 5. RAILINGS & HANDRAILS | 12. PLUMBING FIXTURES |
| 6. BATHROOM ACCESSORIES | 13. ELECT. EQUIP. & FIXTURES |
| 7. FLOOR & WALL FINISHES | 14. APPLIANCES |

PERFORMANCE STANDARDS

ALL PRODUCTS AND THEIR INSTALLATION SPECIFIED IN THESE DOCUMENTS SHALL HAVE PRODUCT APPROVAL BY AND BE ACCORDING WITH THE STANDARDS OF QUALITY, PROTECTION AND PERFORMANCE OF AT LEAST ONE OF THE FOLLOWING AGENCIES AS

- [illegible]

APPLICABLE CODES

2017 6th-ED. FLORIDA BUILDING CODE
2017 6th-ED. MECHANICAL CODE (FBC)
2017 6th-ED. ELECTRICAL CODE (NEC)
2017 6th-ED. FLORIDA ACCESSABILITY CODE CHAPTER II (FBC)
2017 6th-ED. NFPA 101 LIFE SAFETY CODE
2017 6th-ED. FLORIDA FIRE PREVENTION CODE

ALTERATION LEVEL : II
ELECTRICAL

PERMIT INFORMATION:
ELECTRICAL PERMIT APPLICATION IS FOR GENERAL WIRING ONLY. SEPARATE PERMIT APPLICATIONS ARE REQUIRED FOR FIRE ALARM, BURGLAR ALARM, TELEPHONE, TV, CCTV, COMPUTER WIRING AND ANY OTHER LOW VOLTAGE SYSTEM (IF APPLIES).
BOOK OF CONTACT INFORMATION: (ISSUED JANUARY 2004) 0901-001-001-001

ALL ELECTRICAL, MECHANICAL AND PLUMBING WILL BE PLACED AT OR ABOVE THE BASE FLOOD ELEVATION (B.F.E.)

ALL AREAS BELOW B.F.E. SHALL BE PROVIDED WITH A MINIMUM OF TWO (2) OPENINGS HAVING A TOTAL NET AREA OF NO LESS THAN ONE SQUARE INCH OF OPENING FOR EVERY SQUARE FOOT ENCLOSED AREA SUBJECT TO FLOODING. THE BOTTOM ON THE OPENING WILL BE NO HIGHER THAN ONE (1) FOOT ABOVE GRADE AND LOCATED ON DIFFERENT SIDES OF THE ENCLOSED AREA. OPENINGS WILL BE EQUIPPED WITH SCREENS OR LOUVERS. FLOOR RESISTANT

ALTERNATIVELY, SEE A CERTIFICATION BY P.E. ON THE PLAN NOTES INDICATING THAT THE DESIGN WILL ALLOW FOR THE AUTOMATIC EQUALIZATION OF HYDROSTATIC FLOOR FORCES ON EXTERIOR WALLS.

THE SITE WILL BE GRADED IN A MANNER TO PREVENT THE FLOORING OF ADJACENT PROPERTIES, WHERE NECESSARY INTERCEPTOR SWALES WILL BE CONSTRUCTED ON-SITE WITH NO ENCROACHMENT OVER ADJACENT PROPERTIES.

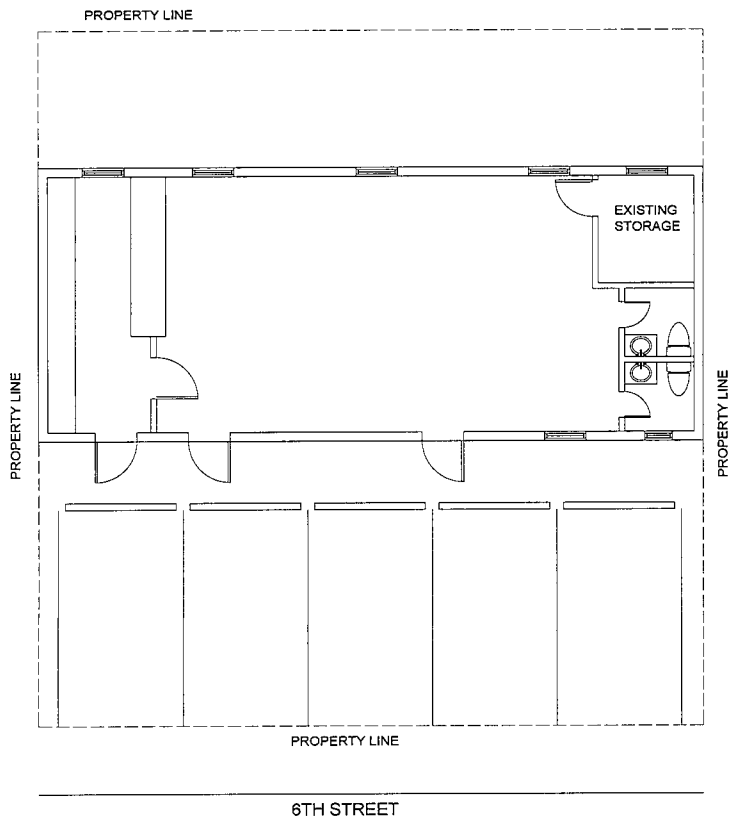

1 EXISTING FLOOR PLAN
SCALE: 1/4" = 1'-0"

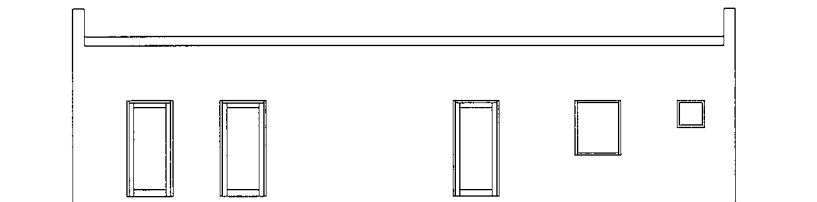

2 EXISTING FRONT ELEVATION
SCALE: 1/4" = 1'-0"

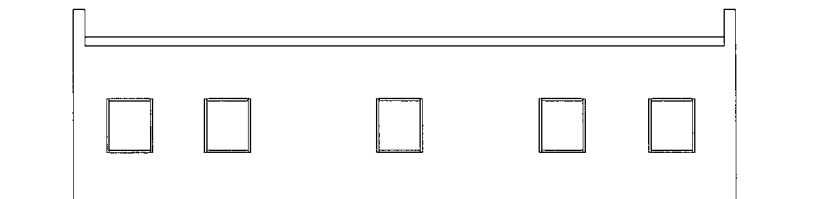

3 EXISTING REAR ELEVATION
SCALE: 1/4" = 1'-0"

cfm
ARCHITECTS

CFM ARCHITECTS
A.R. No. 0014682
9950 SW 107th AVE, Suite # 200
Miami, FL 33176
R.A. CRISTINA FANDORO AIA
DATE: JAN 2019
DRAWN BY: D.F.
PROJECT MANAGER: C.F.

PROJECT NAME AND ADDRESS
TENANT IMPROVEMENT
AMERICAN LEGION
Fort Lauderdale, FL 33311

ALL WORK SHALL BE IN ACCORDANCE WITH THE LATEST EDITIONS OF THE FLOOR AND BUILDING CODES OF THE CITY OF MIAMI, FLORIDA, AND THE STATE OF FLORIDA. THE ARCHITECT SHALL BE RESPONSIBLE FOR OBTAINING ALL NECESSARY PERMITS AND APPROVALS FROM THE APPROPRIATE AGENCIES. THE CONTRACTOR SHALL BE RESPONSIBLE FOR OBTAINING ALL NECESSARY PERMITS AND APPROVALS FROM THE APPROPRIATE AGENCIES. THE ARCHITECT SHALL BE RESPONSIBLE FOR OBTAINING ALL NECESSARY PERMITS AND APPROVALS FROM THE APPROPRIATE AGENCIES. THE CONTRACTOR SHALL BE RESPONSIBLE FOR OBTAINING ALL NECESSARY PERMITS AND APPROVALS FROM THE APPROPRIATE AGENCIES.

REVISIONS

PROJECT NO. 18021
SHEET

A-01
OF

EXISTING
FLOOR PLAN

LIC. # 0014682

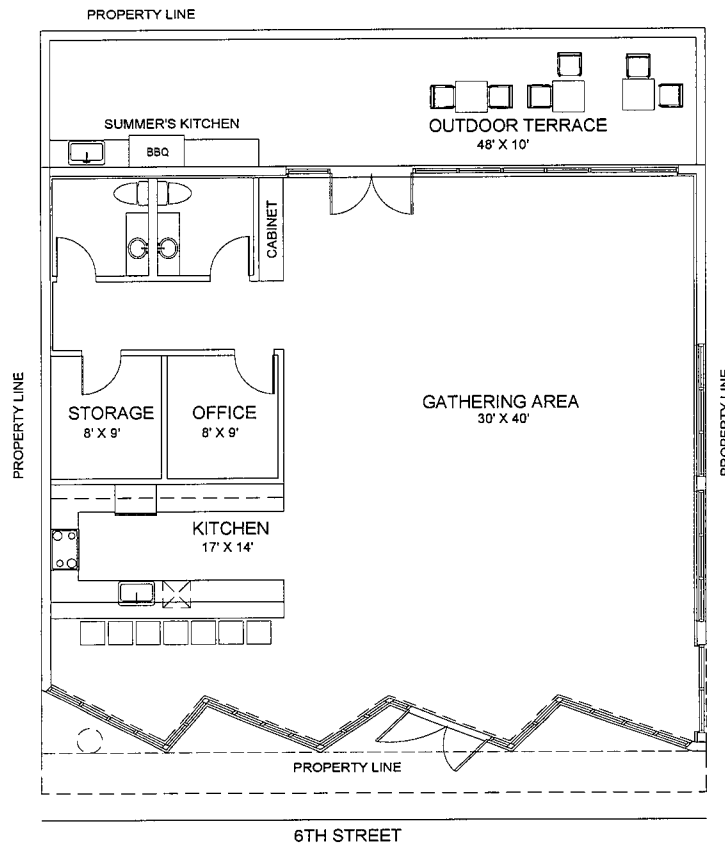

1 PROPOSED FLOOR PLAN
SCALE: 1/4" = 1'-0"

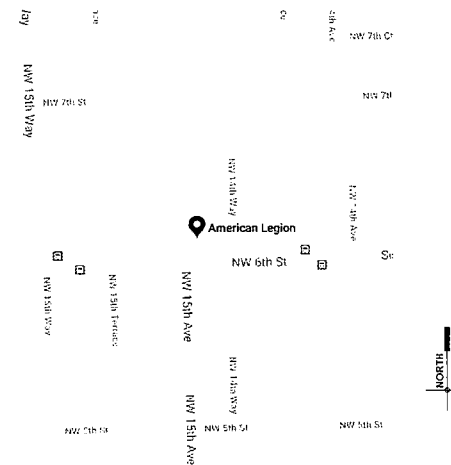

2 LOCATION MAP
SCALE: N.T.S.

cfm
ARCHITECTS

CFM ARCHITECTS
A.R. No. 0014682
9950 SW 107th Ave, Suite # 200
Miami, FL 33176
R.A. CRISTINA FANDORO AIA
DATE: JAN 2019
DRAWN BY: CF
PROJECT MANAGER: CF

TENANT IMPROVEMENT
AMERICAN LEGION
Fort Lauderdale, FL 33311

PROJECT NAME AND ADDRESS

REVISIONS

PROJECT NO. 18021
SHEET
A-02
OF
PROPOSED FLOOR PLAN

LIC. # 0014682

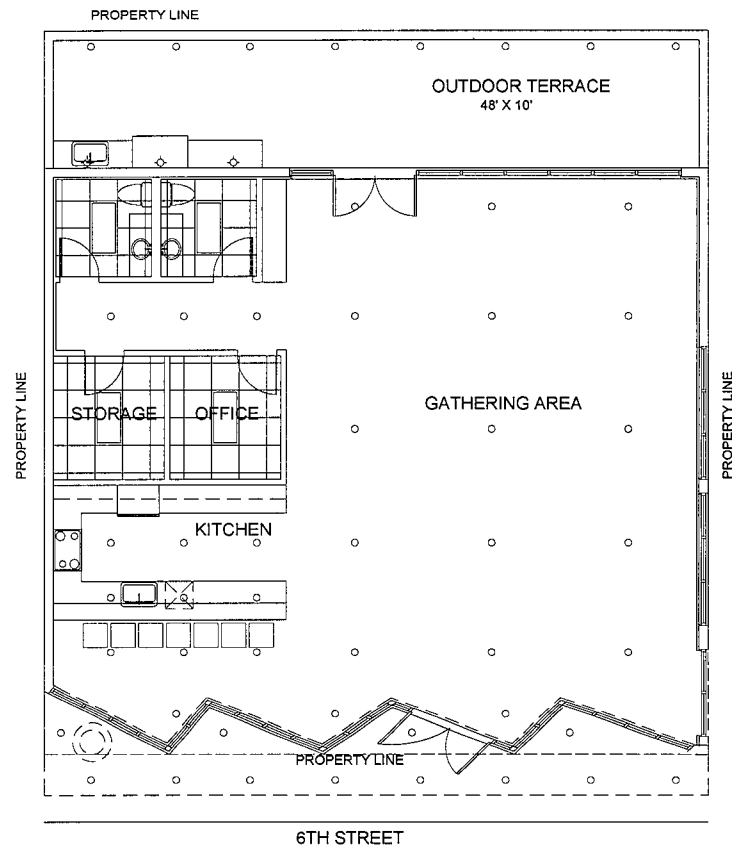

1 PROPOSED REFLECTED CEILING PLAN
SCALE: 1/4" = 1'-0"



CFM ARCHITECTS
A.R. No. 0014682
9950 SW 107th Ave, Suite # 200
Miami, FL 33176
R.A. CRISTINA FANDINO M.A.
DATE: JAN 2019
DRAWN BY: D.F.
PROJECT MANAGER: C.F.

TENANT IMPROVEMENT
AMERICAN LEGION
Fort Lauderdale, FL 33311

THIS DOCUMENT IS THE PROPERTY OF CFM ARCHITECTS, P.A. AND IS NOT TO BE REPRODUCED OR TRANSMITTED IN ANY FORM OR BY ANY MEANS, ELECTRONIC OR MECHANICAL, WITHOUT THE WRITTEN PERMISSION OF CFM ARCHITECTS, P.A. THE INFORMATION CONTAINED HEREIN IS FOR THE EXCLUSIVE USE OF THE CLIENT AND IS NOT TO BE USED FOR ANY OTHER PROJECT OR FOR ANY OTHER PURPOSE. THE CLIENT AGREES TO HOLD CFM ARCHITECTS, P.A. HARMLESS FROM AND AGAINST ALL CLAIMS, DAMAGES, LOSSES AND EXPENSES, INCLUDING REASONABLE ATTORNEY'S FEES, ARISING OUT OF OR RESULTING FROM THE USE OF THIS DOCUMENT OR THE INFORMATION CONTAINED HEREIN.

REVISIONS

PROJECT NO. 18021
SHEET
A-03
OF
PROPOSED REFLECTED CEILING PLAN

LIC. # 0014682

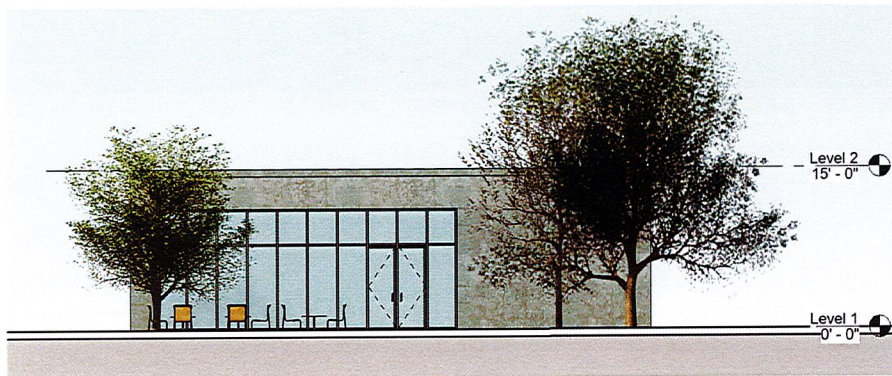

1 PROPOSED REAR ELEVATION
SCALE: 1/4" = 1'-0"



2 PROPOSED FRONT ELEVATION
SCALE: 1/4" = 1'-0"

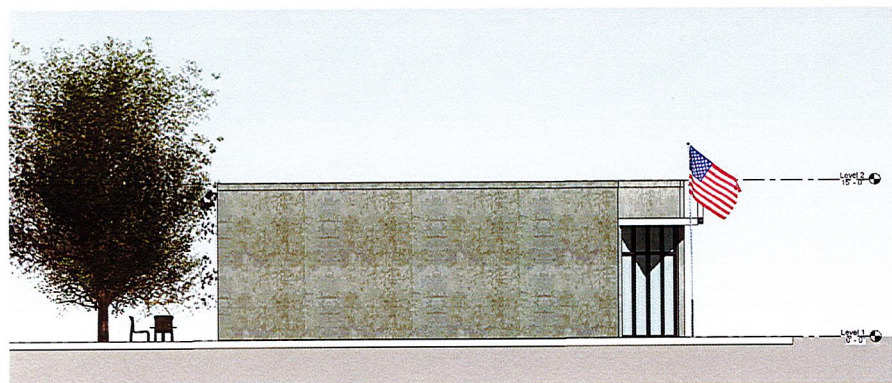

3 PROPOSED SIDE ELEVATION
SCALE: 1/4" = 1'-0"

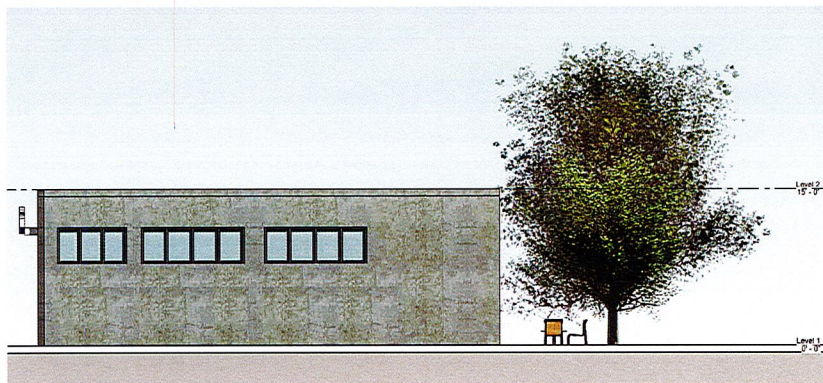

4 PROPOSED SIDE ELEVATION
SCALE: 1/4" = 1'-0"



CFM ARCHITECTS
A.R. No. 0014682
9950 SW 107th AVE, Suite # 200
Miami, FL 33176
R.A. CRISTINA FANDRINO AIA
DATE: JAN 2019
DRAWN BY: D.F.
PROJECT MANAGER: C.F.

PROJECT NAME AND ADDRESS
TENANT IMPROVEMENT
AMERICAN LEGION
Fort Lauderdale, FL 33311

THESE DRAWINGS ARE THE PROPERTY OF CFM ARCHITECTS. NO PART OF THESE DRAWINGS MAY BE REPRODUCED OR TRANSMITTED IN ANY FORM OR BY ANY MEANS, ELECTRONIC OR MECHANICAL, INCLUDING PHOTOCOPYING, RECORDING, OR BY ANY INFORMATION STORAGE AND RETRIEVAL SYSTEM, WITHOUT THE WRITTEN PERMISSION OF CFM ARCHITECTS. ANY UNAUTHORIZED REPRODUCTION OR TRANSMISSION OF THESE DRAWINGS IS PROHIBITED AND WILL BE CONSIDERED A VIOLATION OF THE COPYRIGHT LAWS OF THE UNITED STATES OF AMERICA.

REVISIONS

PROJECT NO. 18021
SHEET
A-04
OF
ELEVATIONS

LIC. # 0014682



1 RENDERING
SCALE: N.T.S.

cfm
ARCHITECTS

CFM ARCHITECTS
A.R. No. 0014682
9950 SW 107th Ave, Suite # 200
Miami, FL, 33176
R.A. CRISTINA FANDINO AIA
DATE: JAN 2019
DRAWN BY: D.F.
PROJECT MANAGER: C.F.

PROJECT NAME AND ADDRESS
TENANT IMPROVEMENT
AMERICAN LEGION
Fort Lauderdale, FL 33311

THESE PLANS AND SPECIFICATIONS ARE THE PROPERTY OF CFM ARCHITECTS. THEY ARE TO BE USED ONLY FOR THE PROJECT AND SITE SPECIFICALLY IDENTIFIED HEREON. NO PART OF THESE PLANS OR SPECIFICATIONS ARE TO BE REPRODUCED, COPIED, OR TRANSMITTED IN ANY FORM OR BY ANY MEANS, ELECTRONIC OR MECHANICAL, INCLUDING PHOTOCOPYING, RECORDING, OR BY ANY INFORMATION STORAGE AND RETRIEVAL SYSTEM, WITHOUT THE WRITTEN PERMISSION OF CFM ARCHITECTS. ANY VIOLATION OF THIS NOTICE SHALL BE CONSIDERED A VIOLATION OF THE PROFESSIONAL SEAL OF THE ARCHITECT. THE ARCHITECT ASSUMES NO LIABILITY FOR ANY DAMAGE, LOSS, OR INJURY, INCLUDING CONSEQUENTIAL DAMAGES, ARISING OUT OF OR RESULTING FROM THE USE OF THESE PLANS OR SPECIFICATIONS. THE ARCHITECT'S LIABILITY IS LIMITED TO THE PROFESSIONAL FEES PAID TO THE ARCHITECT. THE ARCHITECT DOES NOT WARRANT OR REPRESENT THAT THE PLANS OR SPECIFICATIONS ARE COMPLETE, ACCURATE, OR FREE OF ERRORS. THE ARCHITECT'S OBLIGATION IS LIMITED TO THE PROFESSIONAL SERVICES AGREEMENT BETWEEN THE ARCHITECT AND THE CLIENT. THE ARCHITECT'S LIABILITY IS LIMITED TO THE PROFESSIONAL FEES PAID TO THE ARCHITECT. THE ARCHITECT DOES NOT WARRANT OR REPRESENT THAT THE PLANS OR SPECIFICATIONS ARE COMPLETE, ACCURATE, OR FREE OF ERRORS. THE ARCHITECT'S OBLIGATION IS LIMITED TO THE PROFESSIONAL SERVICES AGREEMENT BETWEEN THE ARCHITECT AND THE CLIENT.

REVISIONS

PROJECT NO. 18021
SHEET
A-05
OF
RENDERING

LIC. # 0014682