

EXHIBIT 1

LOCATION MAP



The Property

PROJECT SITE

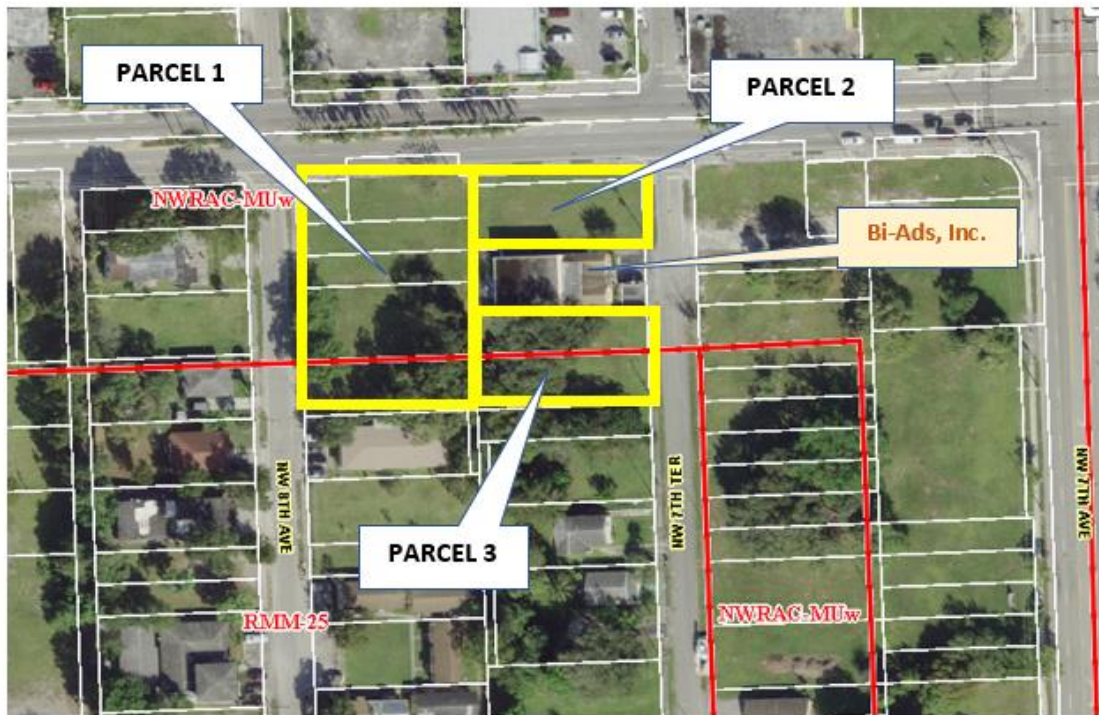

Note: The Project Site includes a right of ingress and egress to Bi-Ads, Inc for the east ½ of the vacated alley adjacent to Lots 2 and 3 (ID 504203011610) on CRA Parcel 2 as recorded in Book 17076, Page 606 of the Public Records of Broward County Florida.

Parcel 1:

ID 5042 03 01 1850
ID 5042 03 01 1860
ID 5042 03 01 1870
ID 5042 03 01 1880
ID 5042 03 01 1890

Parcel 2:

ID 5042 03 01 1600
ID 5042 03 01 1610

Parcel 3:

ID 5042 03 01 1630