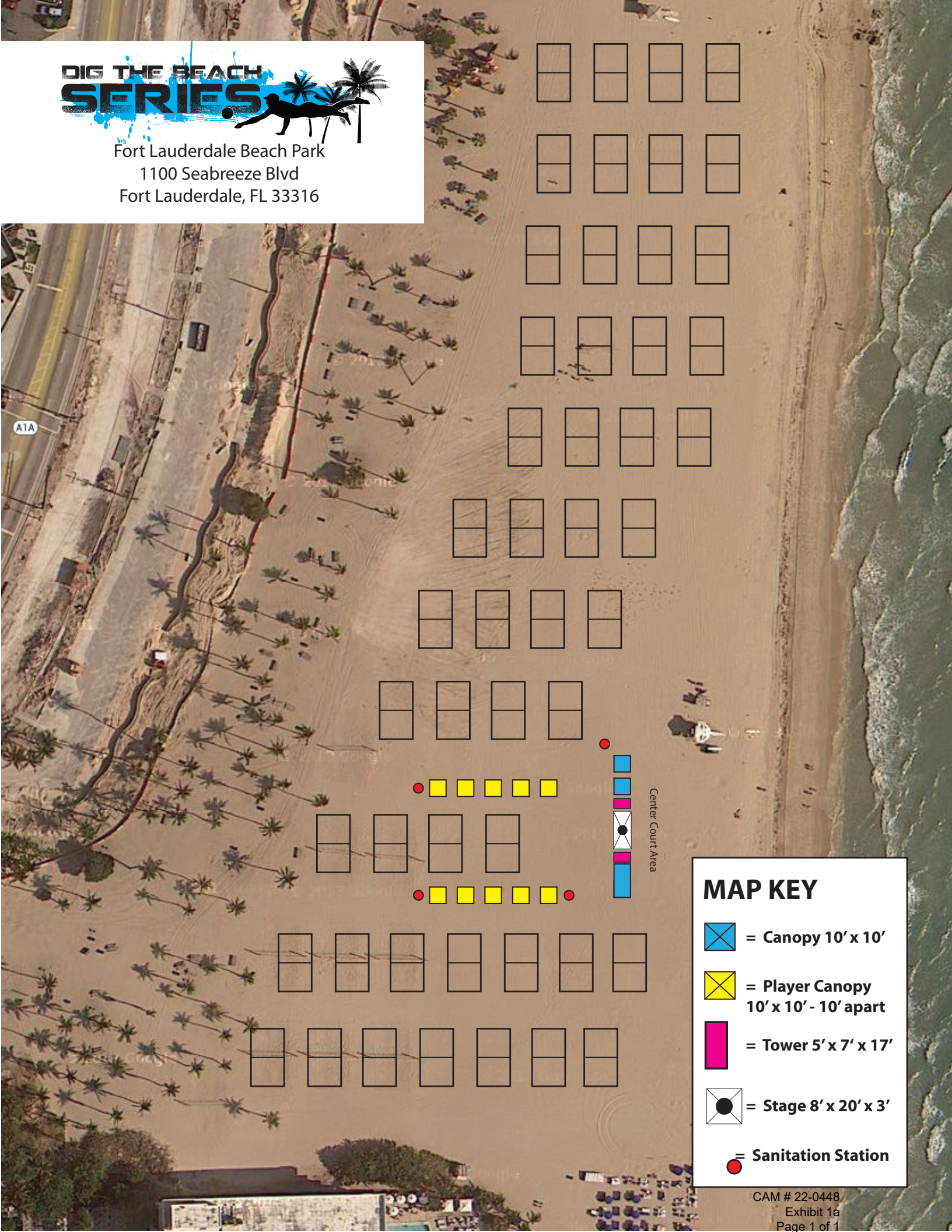
DIG THE BEACH SERIES
Fort Lauderdale Beach Park
1100 Seabreeze Blvd
Fort Lauderdale, FL 33316
A1A
Center Court Area
MAP KEY
= Canopy 10' x 10'
= Player Canopy 10' x 10' - 10' apart
= Tower 5' x 7' x 17'
= Stage 8' x 20' x 3'
= Sanitation Station