

m.p.o.k.

PARKING EASEMENT ABANDONMENT SKETCH AND DESCRIPTION

5 PARKING SPACES TO BE VACATED FROM PARKING EASEMENT

(O.R.B. 37116, PG. 843 B.C.R.)

PORTION OF PARCEL "A" CROCKER TOWER PLAT

(PB 142, PG 1, BCR)

A PORTION OF PARCEL "A", CROCKER TOWER, ACCORDING TO THE PLAT THEREOF AS RECORDED IN PLAT BOOK 142, PAGE 1 OF THE PUBLIC RECORDS OF BROWARD COUNTY, FLORIDA, MORE PARTICULARLY DESCRIBED AS FOLLOWS:

COMMENCING AT THE SOUTHWEST CORNER OF SAID CROCKER TOWER;

THENCE NORTH 89°58'20" EAST, ALONG THE SOUTH LINE OF SAID PARCEL "A", 201.16 FEET TO A POINT ON THE ARC OF A NON-TANGENT CURVE TO THE NORTHWEST (A RADIAL LINE THROUGH SAID POINT BEARS NORTH 84°12'00" WEST TO THE RADIUS POINT OF THE NEXT DESCRIBED CURVE) AND THE POINT OF BEGINNING "A";

THENCE NORTHEASTERLY ALONG THE ARC OF SAID CURVE HAVING A RADIUS OF 31.33 FEET, A CENTRAL ANGLE OF 23°28'03", AN ARC DISTANCE OF 12.83 FEET TO THE POINT OF COMPOUND CURVATURE OF A CURVE CONCAVE TO THE SOUTHWEST;

THENCE NORTHWESTERLY ALONG THE POINT OF SAID CURVE HAVING A RADIUS OF 2.33 FEET, A CENTRAL ANGLE OF 95°56'40" AN ARC DISTANCE OF 3.91 FEET TO THE POINT OF TANGENCY;

THENCE SOUTH 89°51'20" WEST, 6.51 FEET;

THENCE NORTH 00°08'40" WEST, 49.34 FEET;

THENCE NORTH 89°51'20" EAST, 6.67 FEET TO THE BEGINNING OF A TANGENT CURVE CONCAVE TO THE NORTHWEST;

THENCE NORTHEASTERLY ALONG THE ARC OF SAID CURVE HAVING A RADIUS OF 2.33 FEET, A CENTRAL ANGLE OF 90°00'00", AN ARC DISTANCE OF 3.66 FEET TO THE POINT OF TANGENCY, AND REFERENCE POINT "A";

THENCE SOUTH 00°08'40" EAST, 66.63 FEET;

THENCE SOUTH 89°58'20" WEST, 4.04 FEET TO THE POINT OF BEGINNING "A".

TOGETHER WITH:

A PORTION OF PARCEL "A", CROCKER TOWER, ACCORDING TO THE PLAT THEREOF AS RECORDED IN PLAT BOOK 142, PAGE 1 OF THE PUBLIC RECORDS OF BROWARD COUNTY, FLORIDA, MORE PARTICULARLY DESCRIBED AS FOLLOWS:

COMMENCING AT THE AFOREMENTIONED REFERENCE POINT "A";

THENCE NORTH 00°08'40" WEST, 53.30 FEET TO THE TO THE BEGINNING OF A TANGENT CURVE CONCAVE TO THE SOUTHWEST, AND THE POINT OF BEGINNING "B";

CONTINUED NEXT SHEET

SHEET 1 OF 4 SHEETS

REVISIONS	DWN	DATE	FB/PG	CHKD

SDA SHAH
DROTOS
& ASSOCIATES

ENGINEERING
SURVEYING
PLANNING

CERTIFICATE OF AUTHORIZATION NO. LB 6456
3410 N. Andrews Avenue Ext. • Pompano Beach, FL 33064
PH: 954-943-9433 • FAX: 954-7783-4754

M.D.O.K.

PARKING EASEMENT ABANDONMENT SKETCH AND DESCRIPTION

5 PARKING SPACES TO BE VACATED FROM PARKING EASEMENT
(O.R.B. 37116, PG. 843 B.C.R.)
PORTION OF PARCEL "A" CROCKER TOWER PLAT
(PB 142, PG 1, BCR)

FROM PREVIOUS SHEET

THENCE NORTHWESTERLY ALONG THE ARC OF SAID CURVE HAVING A RADIUS OF 14.33 FEET, A
CENTRAL ANGLE OF 68°09'51", AN ARC DISTANCE OF 17.05;

THENCE NORTH 00°08'40" WEST, 25.93 FEET TO A POINT ON THE ARC OF A NON-TANGENT CURVE
CONCAVE TO THE NORTHWEST (A RADIAL LINE THROUGH SAID POINT BEARS NORTH 06°26'45" WEST TO
THE RADIUS POINT OF THE NEXT DESCRIBED CURVE;

THENCE NORTHEASTERLY ALONG THE ARC OF SAID CURVE HAVING A RADIUS OF 10.11 FEET, A
CENTRAL ANGLE OF 83°41'55", AN ARC DISTANCE OF 14.77 FEET TO THE POINT OF TANGENCY AND
POINT OF BEGINNING "C";

THENCE SOUTH 00°08'40" EAST, 48.39 FEET TO POINT OF BEGINNING "B".

TOGETHER WITH:

A PORTION OF PARCEL "A", CROCKER TOWER, ACCORDING TO THE PLAT THEREOF AS RECORDED IN
PLAT BOOK 142, PAGE 1 OF THE PUBLIC RECORDS OF BROWARD COUNTY, FLORIDA, MORE
PARTICULARLY DESCRIBED AS FOLLOWS:

BEGINNING AT THE AFOREMENTIONED POINT OF BEGINNING "C";

THENCE NORTH 00°08'40" WEST, 1.53 FEET TO THE BEGINNING OF A TANGENT CURVE CONCAVE TO
THE SOUTHWEST;

THENCE NORTHWESTERLY ALONG THE ARC OF SAID CURVE HAVING A RADIUS OF 2.33 FEET, A CENTRAL
ANGLE OF 90°00'00", AN ARC DISTANCE OF 3.66 FEET TO THE POINT OF TANGENCY;

THENCE SOUTH 89°51'20" WEST, 6.67 FEET;

THENCE NORTH 00°08'40" WEST, 25.34 FEET;

THENCE NORTH 89°51'20" EAST, 5.00 FEET TO THE BEGINNING OF A TANGENT CURVE CONCAVE TO
THE NORTHWEST;

THENCE NORTHEASTERLY ALONG THE ARC OF SAID CURVE HAVING A RADIUS OF 4.00 FEET, A CENTRAL
ANGLE OF 180°00'00", AN ARC DISTANCE OF 12.57 FEET TO THE POINT OF TANGENCY;

THENCE SOUTH 89°51'20" WEST 5.00 FEET;

THENCE NORTH 00°08'40" WEST 49.34 FEET;

CONTINUED NEXT SHEET

SHEET 2 OF 4 SHEETS

					SDA SHAH DROTOS & ASSOCIATES ENGINEERING SURVEYING PLANNING CERTIFICATE OF AUTHORIZATION NO. LB 6456 3410 N. Andrews Avenue Ext. • Pompano Beach, FL 33064 PH: 954-943-9433 • FAX: 954-7783-4754
REVISIONS	DWN	DATE	FB/PG	CHKD	

M.D.O.K

PARKING EASEMENT ABANDONMENT SKETCH AND DESCRIPTION

5 PARKING SPACES TO BE VACATED FROM PARKING EASEMENT
(O.R.B. 37116, PG. 843 B.C.R.)
PORTION OF PARCEL "A" CROCKER TOWER PLAT
(PB 142, PG 1, BCR)

FROM PREVIOUS SHEET

THENCE NORTH 89°51'20" EAST 6.65 FEET TO THE BEGINNING OF A TANGENT CURVE CONCAVE TO THE NORTHWEST;

THENCE NORTHEASTERLY ALONG THE ARC OF SAID CURVE HAVING A RADIUS OF 2.33 FEET, A CENTRAL ANGLE OF 92°11'23", AN ARC DISTANCE OF 3.75 FEET TO THE POINT OF COMPOUND CURVATURE WITH A CURVE CONCAVE TO THE SOUTHWEST;

THENCE SOUTH 00°08'40" WEST, 88.86 FEET TO POINT OF BEGINNING "C".

SAID LANDS LYING IN THE CITY OF FORT LAUDERDALE, BROWARD COUNTY, FLORIDA, CONTAINING 1,437 SQUARE FEET (0.033 ACRE), MORE OR LESS.

SHEET 3 OF 4 SHEETS

					SDA SHAH DROTOS & ASSOCIATES ENGINEERING SURVEYING PLANNING CERTIFICATE OF AUTHORIZATION NO. LB 6456 3410 N. Andrews Avenue Ext. • Pompano Beach, Fl. 33064 PH: 954-943-9433 • FAX: 954-7783-4754
REVISIONS	DWN	DATE	FB/PG	CHKD	

PARKING EASEMENT ABANDONMENT SKETCH AND DESCRIPTION

5 PARKING SPACES TO BE VACATED FROM PARKING EASEMENT

(O.R.B. 37116, PG. 843 B.C.R.)

PORTION OF PARCEL "A" CROCKER TOWER PLAT (PB 142, PG 1, BCR)

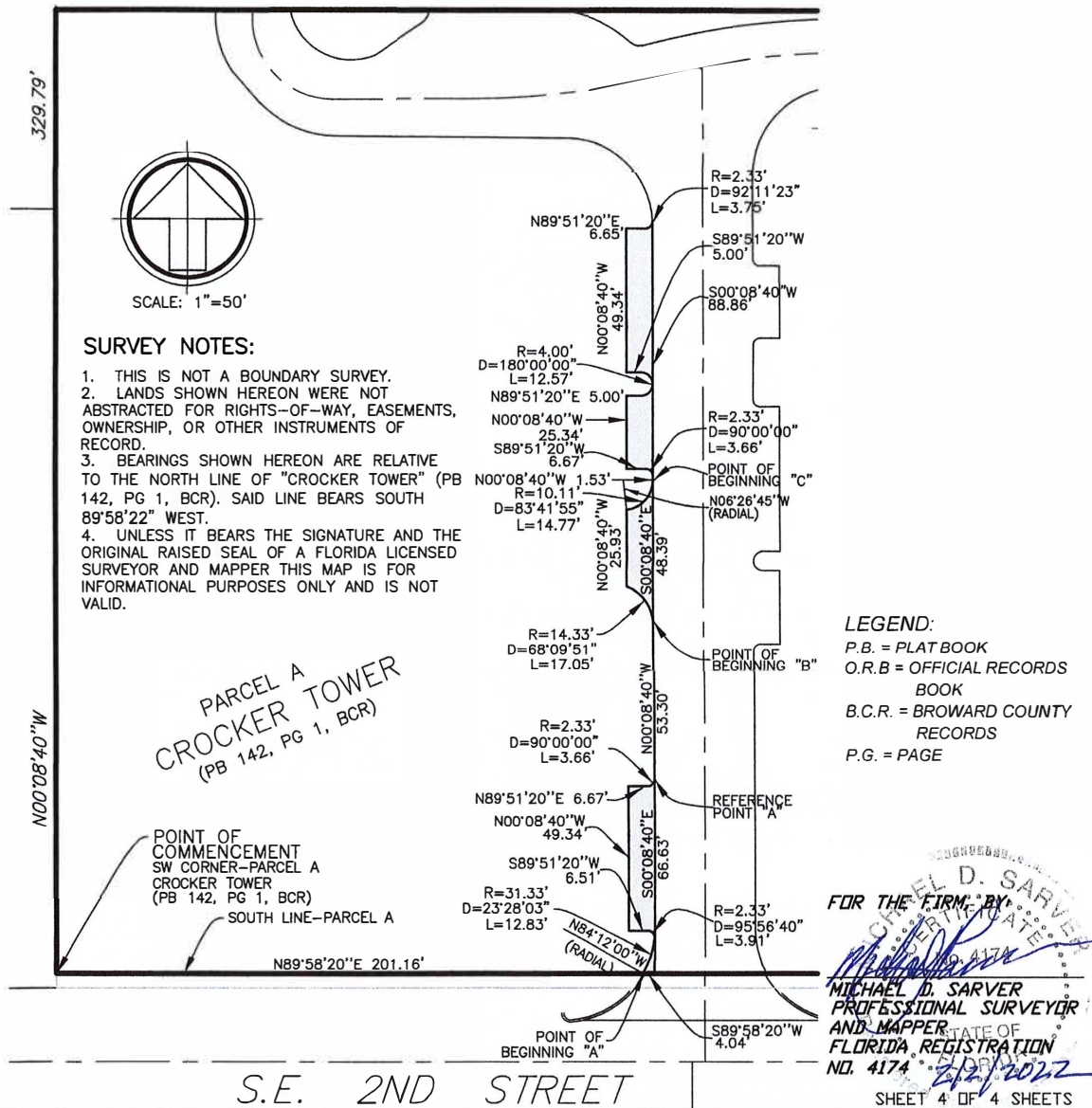

SDA SHAH DROTOS & ASSOCIATES
ENGINEERING SURVEYING PLANNING
CERTIFICATE OF AUTHORIZATION NO. LB 6456
3410 N. Andrews Avenue Ext. • Pompano Beach, FL 33064
PH: 954-943-9433 • FAX: 954-7783-4754