



site photo 5



site photo 4



site photo 3



site photo 2



site photo 1



site photo 8



site photo 7

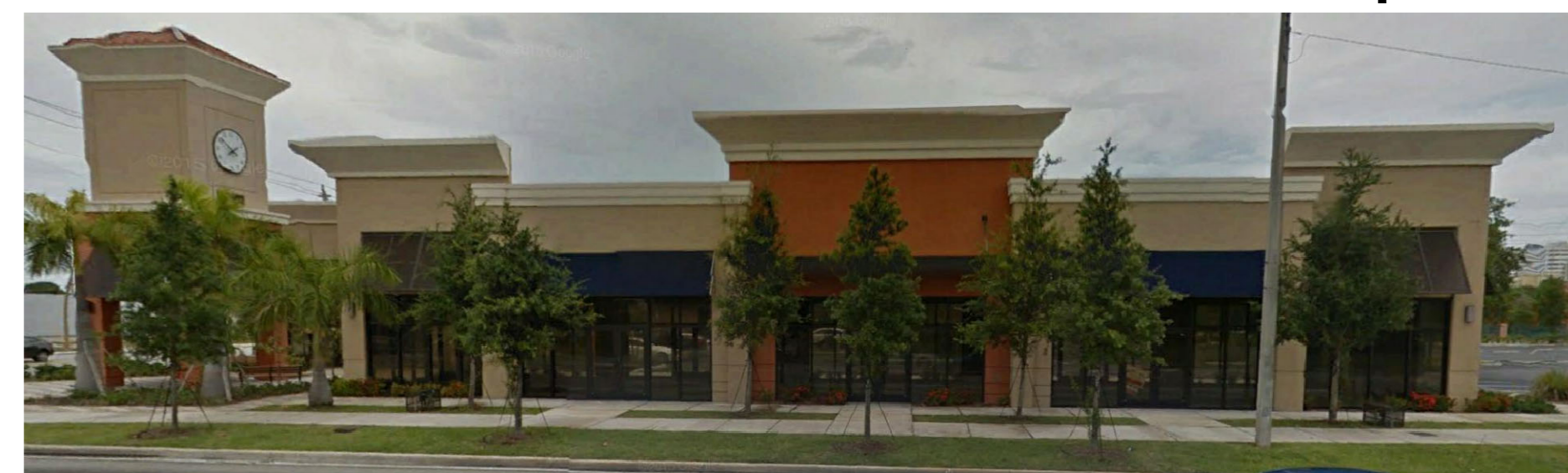

site photo 6

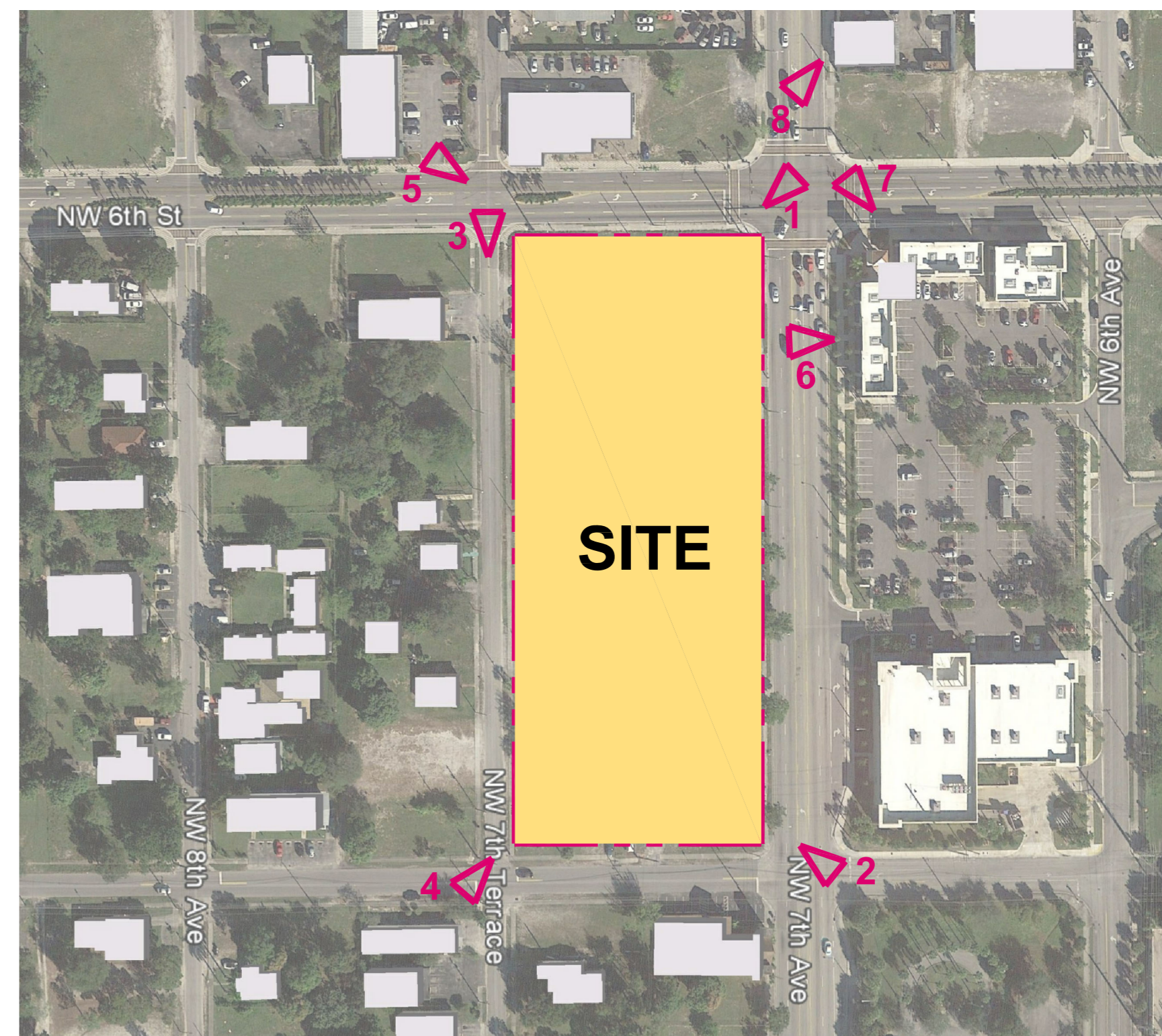

AERIAL MAP

BUILT FORM ARCHITECTURE

PROJECT DESIGN TEAM:

ARCHITECT
BUILT FORM LLC
932 W Chestnut Street, Suite 500
Chicago, Illinois 60642

INTERIOR DESIGN
J Tatlock Design LLC
12100 SW 69th CT
Miami, FL 33156
305.902.9829

STRUCTURAL ENGINEER
McNamara Salvia
One Biscayne Tower, Suite 3795
2 South Biscayne Boulevard
Miami, FL 33131 305.579.5765

M.E.P. ENGINEER
KAMM Consulting Inc.
1407 W Newport Center Drive
Deerfield Beach, FL 33442
954.948.2200

CIVIL ENGINEER / LANDSCAPE ARCHITECT
KEITH ASSOCIATES
301 East Atlantic Blvd.
Pompano Beach, FL
954.788.3400

OWNER'S REPRESENTATIVE



PROJECT:



SEAL:

FIRM LIC. AA 26003278

ISSUED FOR: - DRC SUBMISSION

DATE: - 3.8.19

REVISIONS:

No.	DATE	REMARKS

SHEET TITLE:

CURRENT SITE CONDITION

DATE:

SCALE:

DRAWN BY:

CHECKED BY:

JOB NO.:

SHEET NO.:

A-01

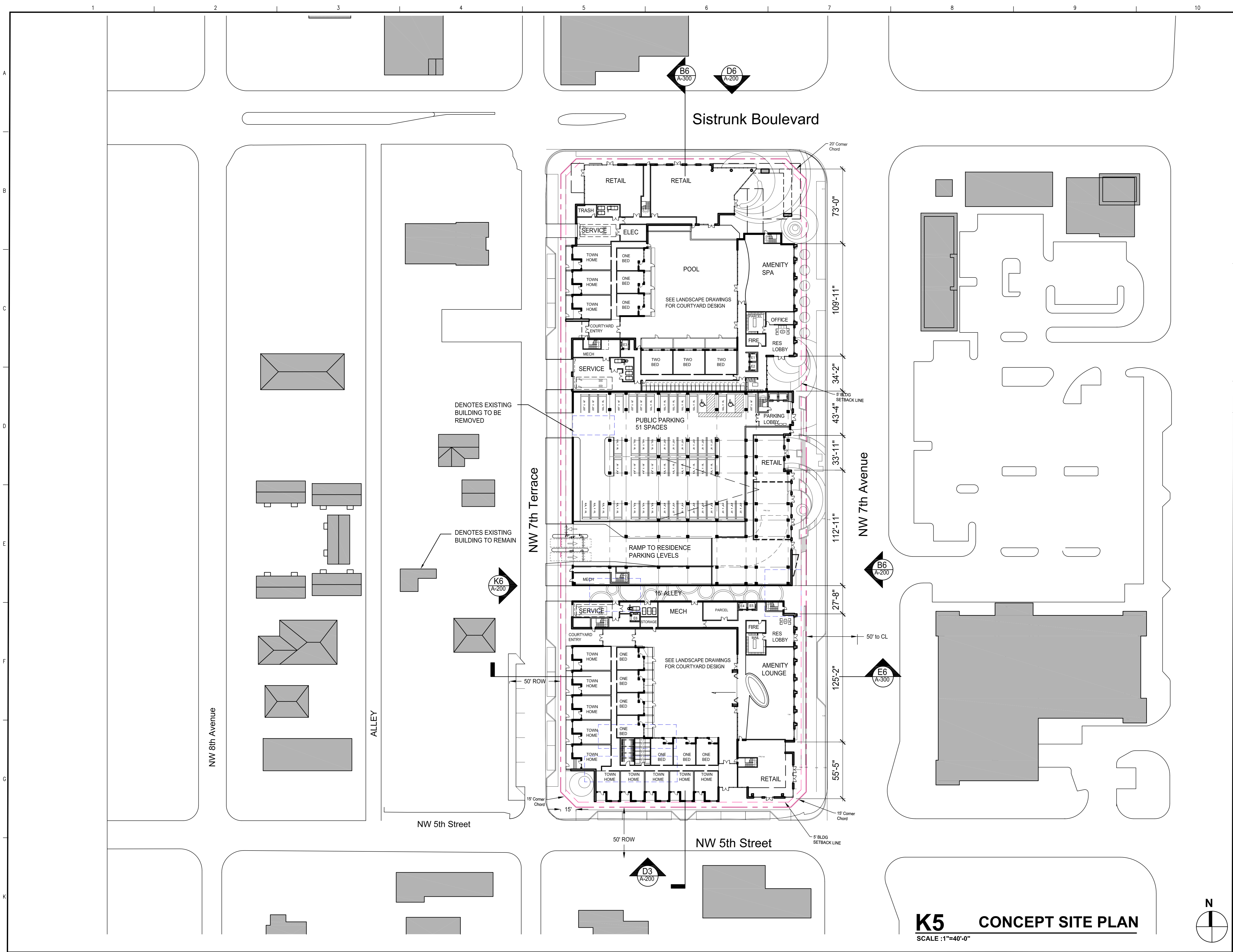

PROJECT DESIGN TEAM:
ARCHITECT
 BUILT FORM LLC
 332 W Chestnut Street, Suite 500
 Chicago, Illinois 60642

INTERIOR DESIGN
 J Tatlock Design LLC
 12100 SW 69th CT
 Miami, FL 33156
 305.902.9629

STRUCTURAL ENGINEER
 McNamara Salvia
 One Biscayne Tower, Suite 3795
 2 South Biscayne Boulevard
 Miami, FL 33131 305.579.5765

M.E.P. ENGINEER
 KAMM Consulting Inc.
 1407 W Newport Center Drive
 Deerfield Beach, FL 33442
 954.946.2200

CIVIL ENGINEER / LANDSCAPE ARCHITECT
 KEITH ASSOCIATES.
 301 East Atlantic Blvd.
 Pompano Beach, FL
 954.788.3400

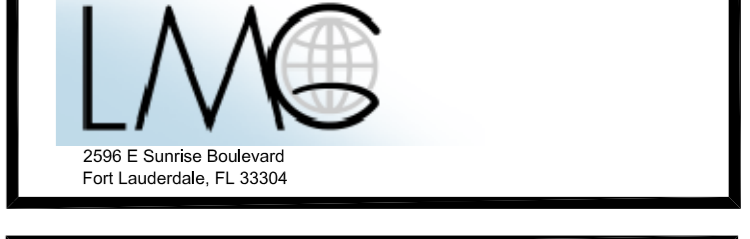

SEAL:

FIRM LIC. AA 26003278

ISSUED FOR: - DRC SUBMISSION
DATE: - 3.8.19

REVISIONS:

No.	DATE	REMARKS

SHEET TITLE:
CONTEXT SITE PLAN

DATE:
SCALE:
DRAWN BY:
CHECKED BY:
JOB NO.:

SHEET NO.:
A-100

K5 CONCEPT SITE PLAN
 SCALE : 1"=40'-0"

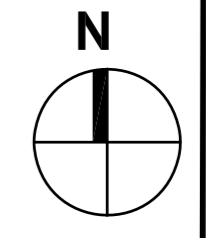

PROJECT DESIGN TEAM:

ARCHITECT
BUILT FORM LLC
635 W Chestnut Street, Suite 520
Chicago, Illinois 60642

INTERIOR DESIGN
J Tatlock Design LLC
12100 SW 69th CT
Miami, FL 33156
305.902.8629

STRUCTURAL ENGINEER
McNamara Salvia
One Biscayne Tower, Suite 3795
2 South Biscayne Boulevard
Miami, FL 33131 305.579.6765

M.E.P. ENGINEER
KAMM Consulting Inc.
1407 W Newport Center Drive
Deerfield Beach, FL 33442
954.549.2200

CIVIL ENGINEER / LANDSCAPE ARCHITECT
KEITH ASSOCIATES
201 East Adams Blvd.
Pompano Beach, FL
954.788.3400

OWNER'S REPRESENTATIVE



SEAL:

FIRM LIC. AA 26003278

ISSUED FOR: DRC SUBMISSION
DATE: 3.8.19

REVISIONS:	No.	DATE	REMARKS

SHEET TITLE:
FLOOR PLANS

DATE:
SCALE:
DRAWN BY:
CHECKED BY:
JOB NO.:

SHEET NO.:
A-101

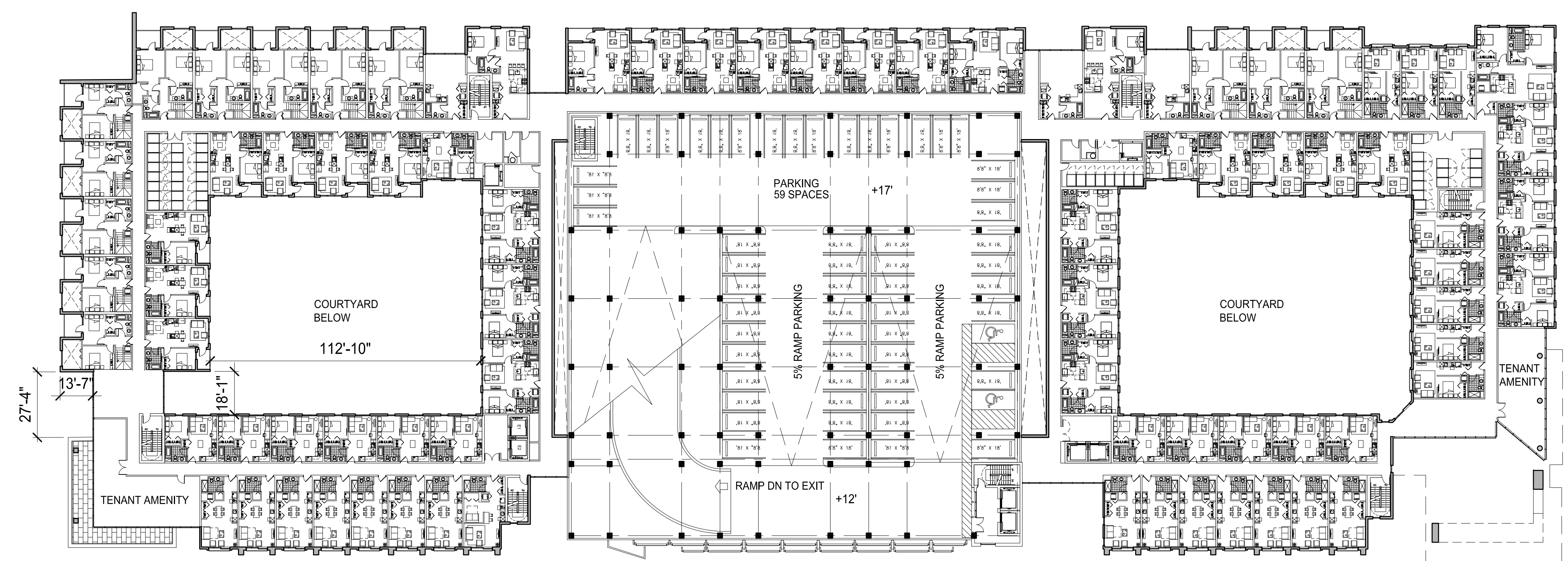

D7 SECOND FLOOR

SCALE: 1/4"=30'-0"

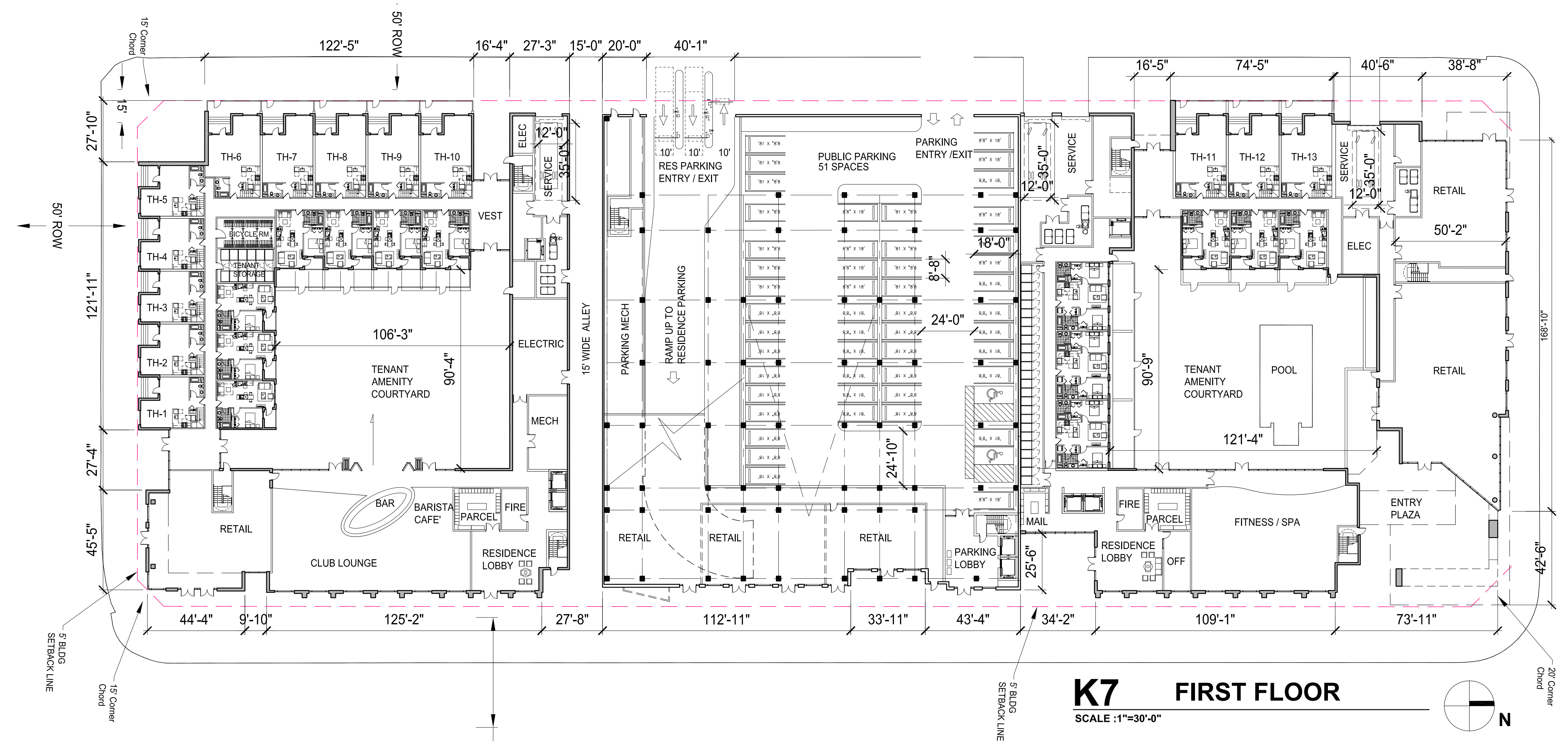
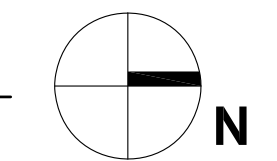

K7 FIRST FLOOR

SCALE: 1/4"=30'-0"

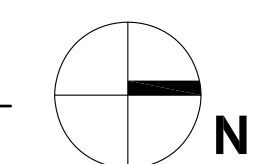

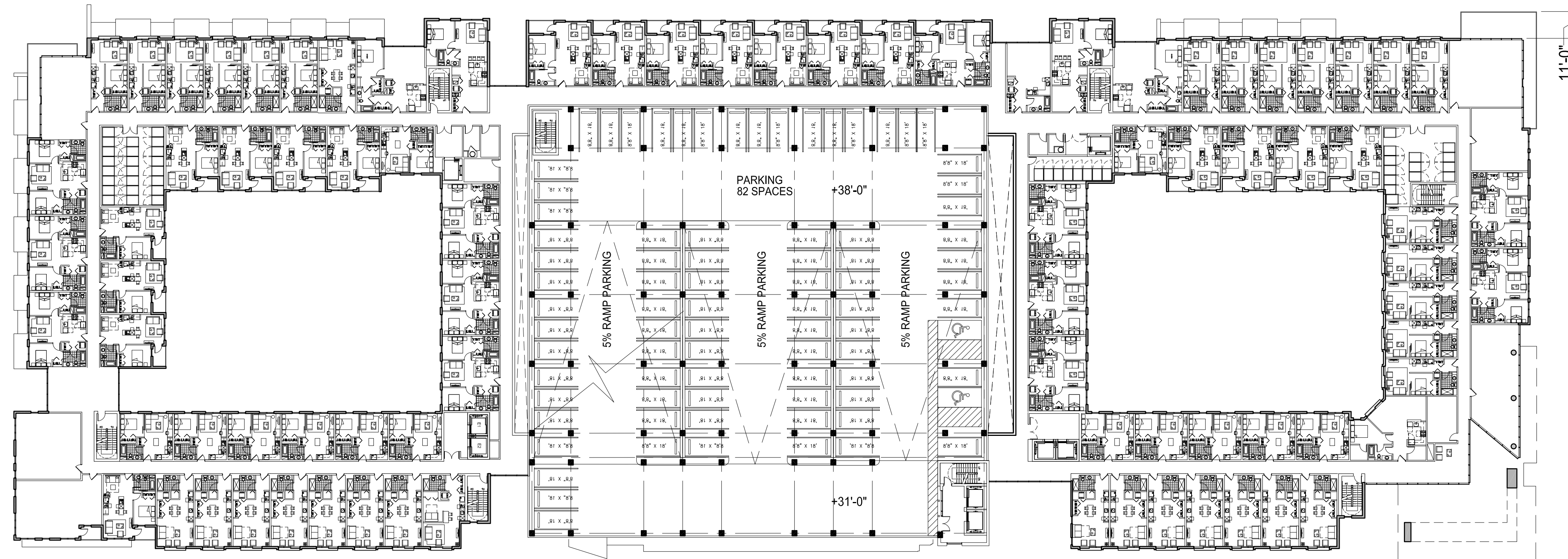

D7 FOURTH FLOOR

SCALE :1"=30'-0"

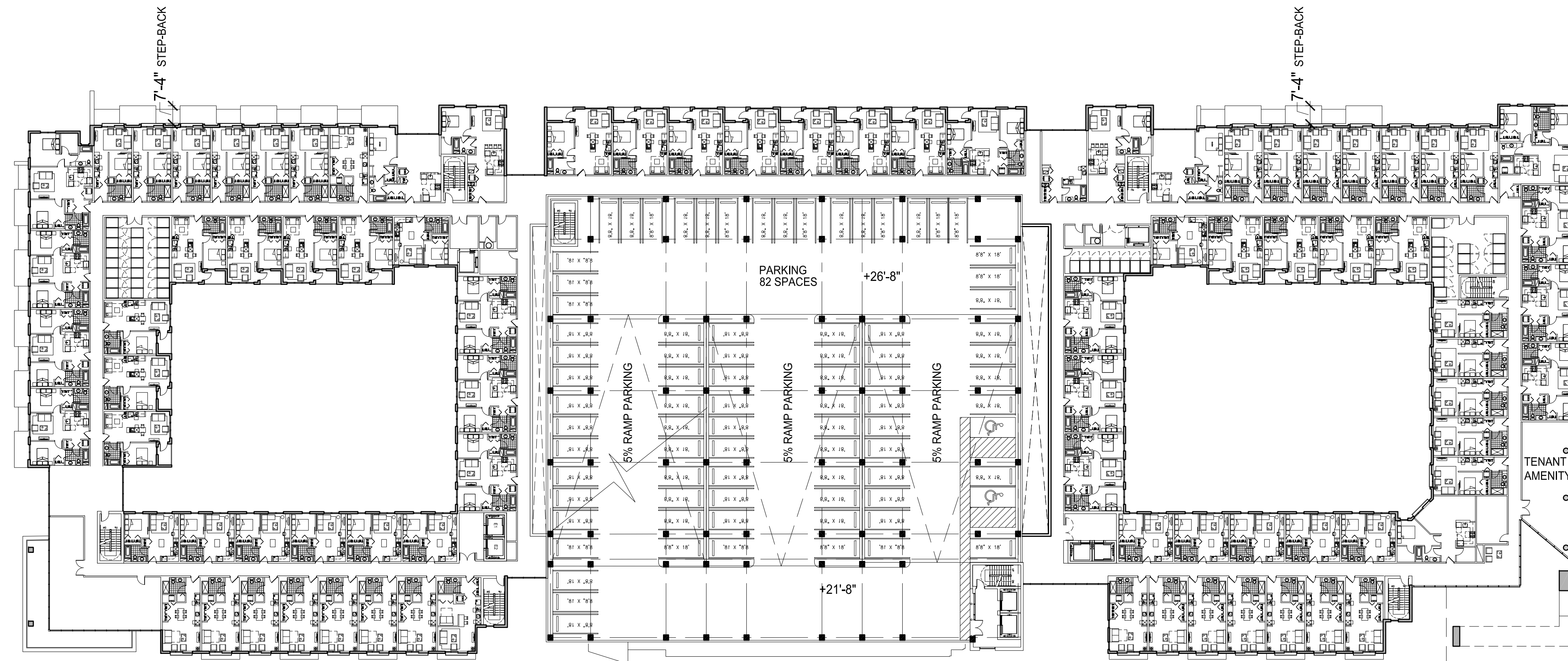
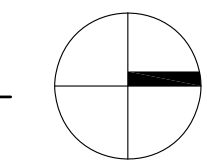

K7 THIRD FLOOR

SCALE :1"=30'-0"

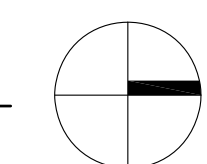

PROJECT DESIGN TEAM:

ARCHITECT
BUILT FORM LLC
935 W Chestnut Street, Suite 520
Chicago, Illinois 60642

INTERIOR DESIGN
J Tatlock Design LLC
12100 SW 69th CT
Miami, FL 33156
305.902.8629

STRUCTURAL ENGINEER
McNamara Salvia
One Biscayne Tower, Suite 3795
2 South Biscayne Boulevard
Miami, FL 33131 305.579.0765

M.E.P. ENGINEER
KAMM Consulting Inc.
1407 W Newport Center Drive
Deerfield Beach, FL 33442
954.949.2200

CIVIL ENGINEER / LANDSCAPE ARCHITECT
KEITH ASSOCIATES.
301 East Atlantic Blvd.
Pompano Beach, FL 33060
954.788.3400

OWNER'S REPRESENTATIVE



OWNER:



PROJECT:



SEAL:

FIRM LIC. AA 26003278

ISSUED FOR: DRC SUBMISSION

DATE: 3.8.19

REVISIONS:
No. DATE REMARKS

No.	DATE	REMARKS

SHEET TITLE:
FLOOR PLANS

DATE:
SCALE:
DRAWN BY:
CHECKED BY:
JOB NO.:

SHEET NO.:

A-102

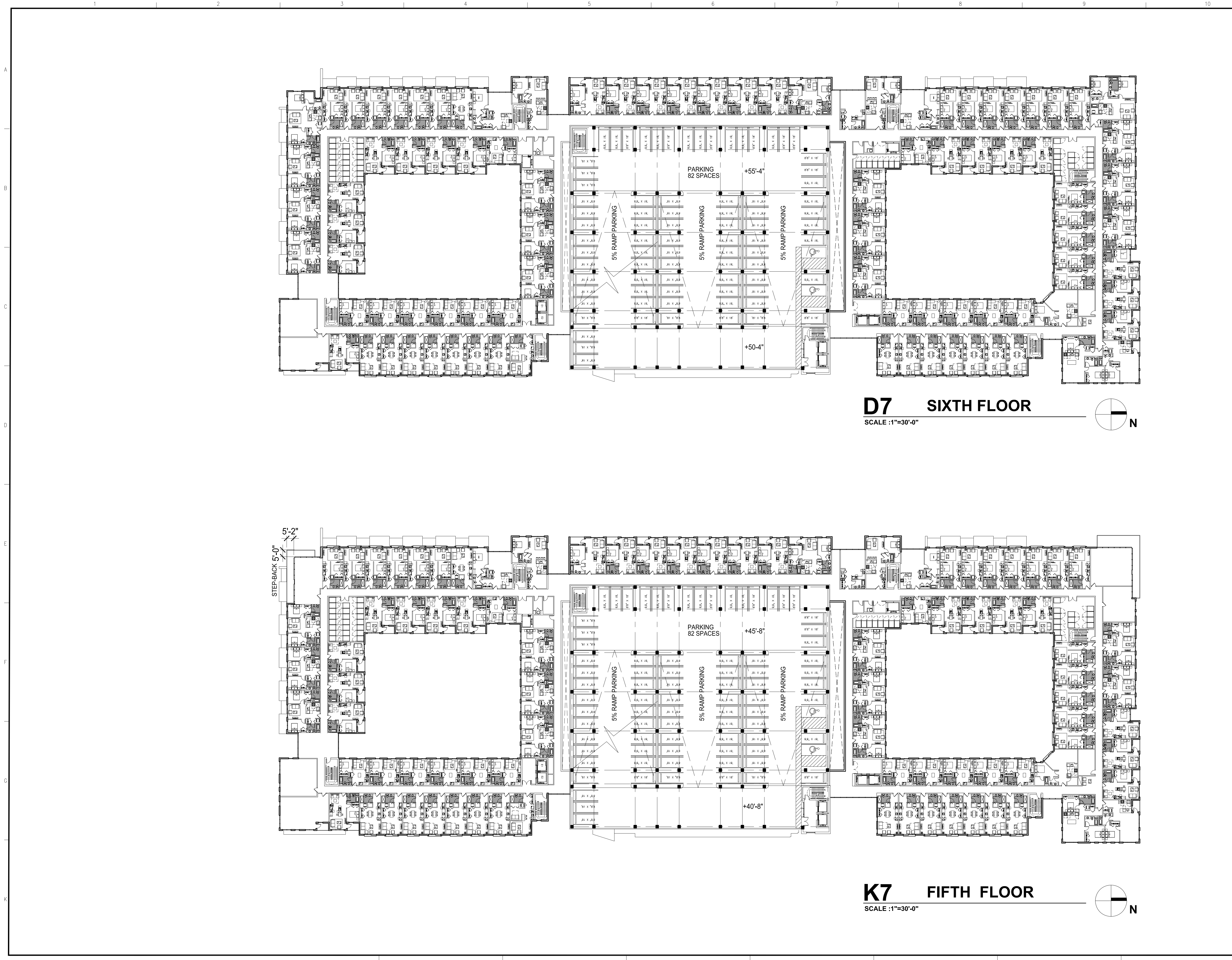

D7 SIXTH FLOOR
SCALE :1"=30'-0"

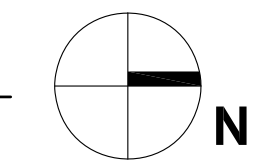

K7 FIFTH FLOOR
SCALE :1"=30'-0"

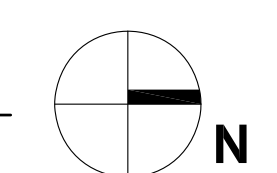

BUILT FORM
ARCHITECTURE

PROJECT DESIGN TEAM:

ARCHITECT
BUILT FORM LLC
935 W Chestnut Street, Suite 520
Chicago, Illinois 60642

INTERIOR DESIGN
J Tatlock Design LLC
12100 SW 69th CT
Miami, FL 33156
305.922.8629

STRUCTURAL ENGINEER
McNamara Salvia
One Biscayne Tower, Suite 3795
2 South Biscayne Boulevard
Miami, FL 33131 305.579.9765

M.E.P. ENGINEER
KAMM Consulting Inc.
1407 W Newport Center Drive
Deerfield Beach, FL 33442
954.949.2200

CIVIL ENGINEER / LANDSCAPE ARCHITECT
KEITH ASSOCIATES
301 East Atlantic Blvd.
Pompano Beach, FL 33060
954.788.3400

OWNER'S REPRESENTATIVE



OWNER:



PROJECT:



SEAL:

FIRM LIC. AA 26003278

ISSUED FOR: DRC SUBMISSION
DATE: 3.8.19

REVISIONS:	No.	DATE	REMARKS

SHEET TITLE:
FLOOR PLANS

DATE:
SCALE:
DRAWN BY:
CHECKED BY:
JOB NO.:

SHEET NO.:
A-103

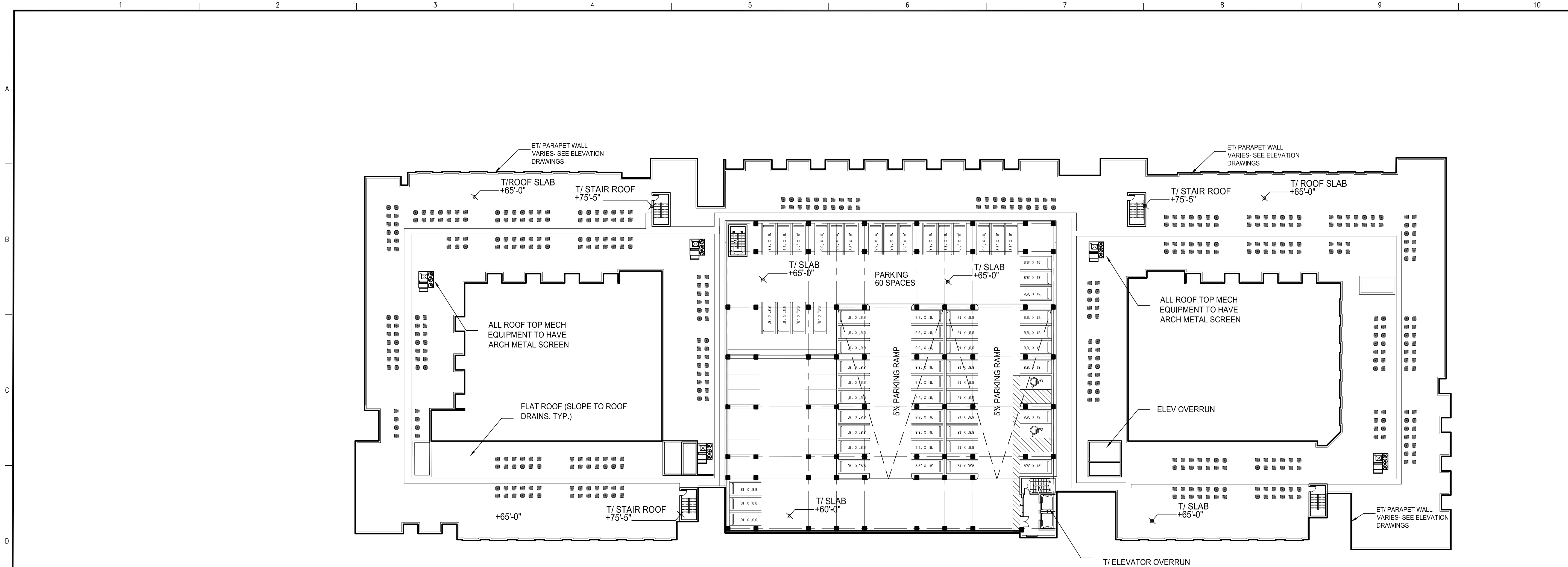

D7 ROOF PLAN
SCALE :1"=30'-0"

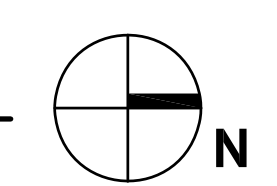

BUILT FORM
ARCHITECTURE

PROJECT DESIGN TEAM:

ARCHITECT
BUILT FORM LLC
635 W Chestnut Street, Suite 520
Chicago, Illinois 60642

INTERIOR DESIGN
J Talbot Design LLC
12100 SW 69th CT
Miami, FL 33156
305.902.8629

STRUCTURAL ENGINEER
McNamara Salvia
One Biscayne Tower, Suite 3795
2 South Biscayne Boulevard
Miami, FL 33131 305.579.9765

M.E.P. ENGINEER
KAMM Consulting Inc.
1407 W Newport Center Drive
Deerfield Beach, FL 33442
954.549.2200

CIVIL ENGINEER / LANDSCAPE ARCHITECT
KEITH ASSOCIATES
301 East Atlantic Blvd.
Pompano Beach, FL
954.788.3400

OWNER'S REPRESENTATIVE



OWNER:



PROJECT:



SEAL:

FIRM LIC. AA 26003278

ISSUED FOR: DRC SUBMISSION
DATE: 3.8.19

REVISIONS:

No.	DATE	REMARKS

SHEET TITLE:
FLOOR PLANS

DATE: _____
SCALE: _____
DRAWN BY: _____
CHECKED BY: _____
JOB NO.: _____

SHEET NO.:
A-104

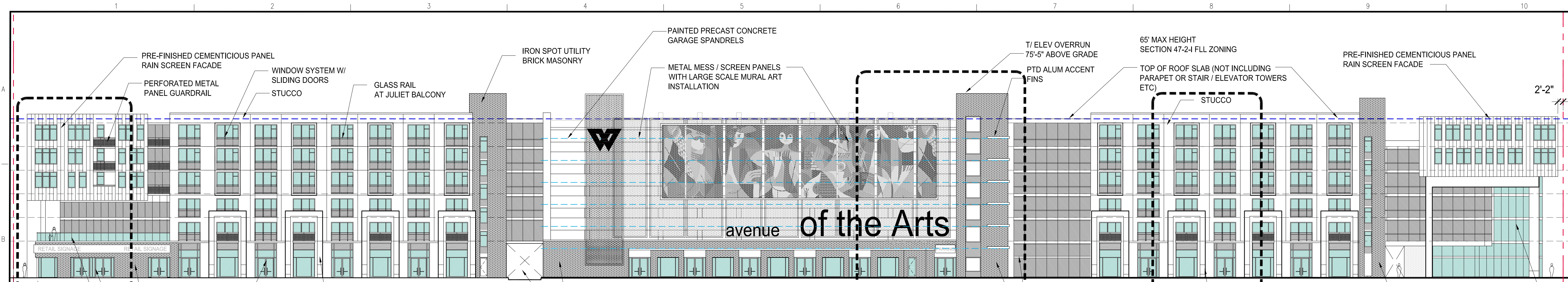

B6 CONCEPT FACADE
SCALE 3/64" = 1'-0"
EAST ELEVATION

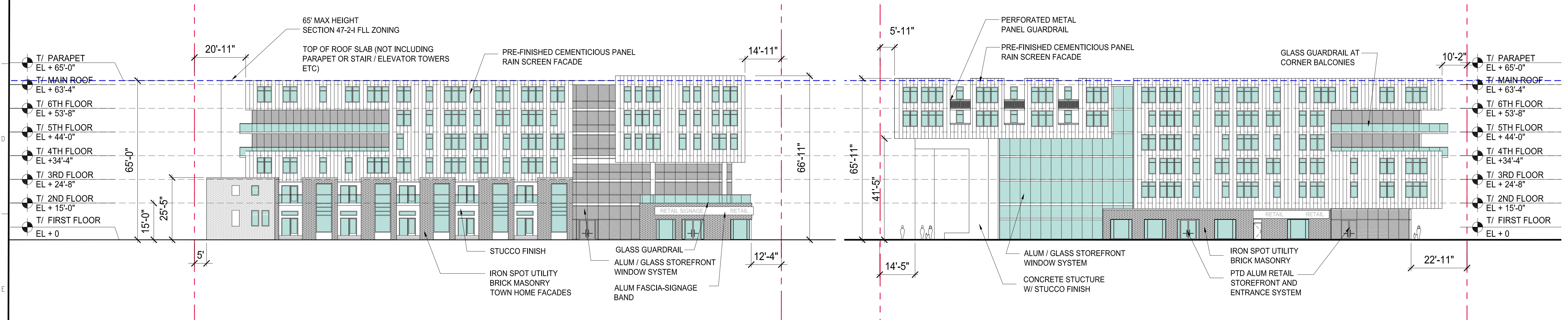

D3 CONCEPT FACADE
SCALE 3/64" = 1'-0"
SOUTH ELEVATION

D6 CONCEPT FACADE
SCALE 3/64" = 1'-0"
NORTH ELEVATION

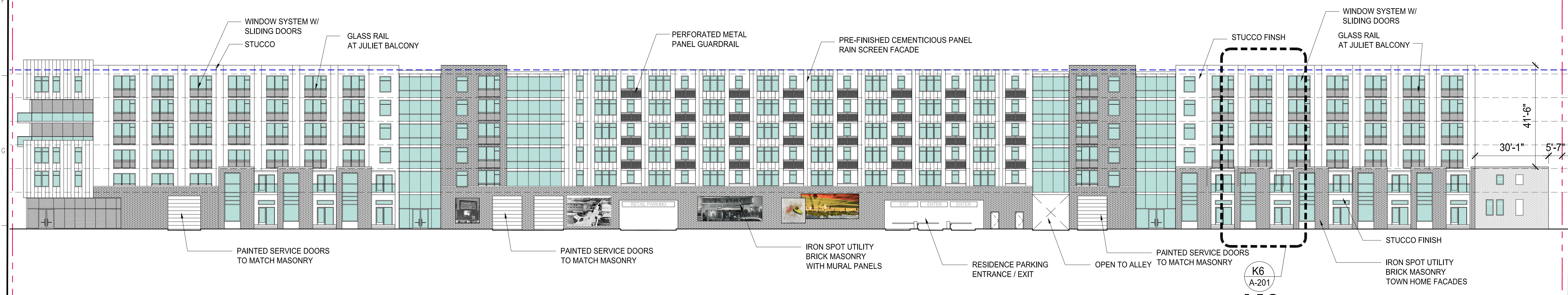

K6 CONCEPT FACADE
SCALE 3/64" = 1'-0"
WEST ELEVATION

BUILT FORM ARCHITECTURE

PROJECT DESIGN TEAM:

ARCHITECT
BUILT FORM LLC
935 W Chestnut Street Suite 520
Chicago, Illinois 60642

INTERIOR DESIGN
J Tatlock Design LLC
12100 SW 69th CT
Miami, FL 33156
305.902.8629

STRUCTURAL ENGINEER
McNamara Salvia
One Biscayne Tower, Suite 3795
2 South Biscayne Boulevard
Miami, FL 33131 305.579.5765

M.E.P. ENGINEER
KAMM Consulting Inc.
1407 W Newport Center Drive
Deerfield Beach, FL 33442
954.949.2200

CIVIL ENGINEER / LANDSCAPE ARCHITECT
KEITH ASSOCIATES.
301 East Atlantic Blvd.
Pompano Beach, FL
954.788.3400

OWNER'S REPRESENTATIVE

LMG
2506 E Sunrise Boulevard
Fort Lauderdale, FL 33304

OWNER:

URBANO CO

PROJECT:

THE WEST VILLAGE
Avenue of the Arts

SEAL:

FIRM LIC. AA 26003278

ISSUED FOR: - DRC SUBMISSION

DATE: - 3.8.19

REVISIONS:	No.	DATE	REMARKS

SHEET TITLE:

BUILDING ELEVATIONS

DATE:

SCALE:

DRAWN BY:

CHECKED BY:

JOB NO.:

SHEET NO.:

A-200

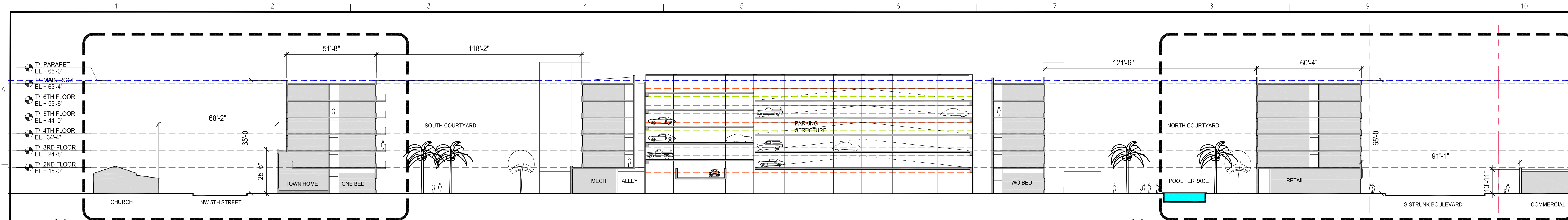

B6 BUILDING SECTION
SCALE 1"=30'-0"
FULL NORTH-SOUTH

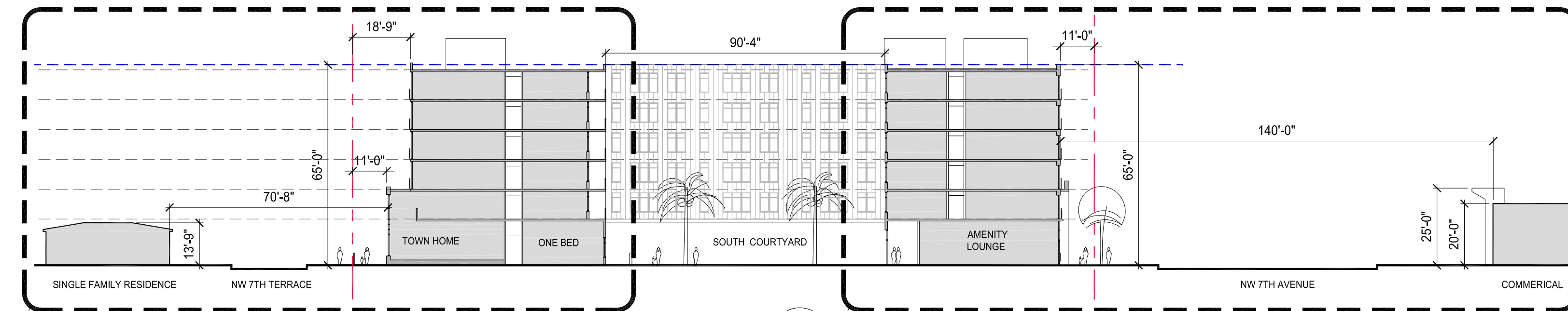

E6 BUILDING SECTION
SCALE 1"=30'-0"
EAST-WEST @ SOUTH COURTYARD

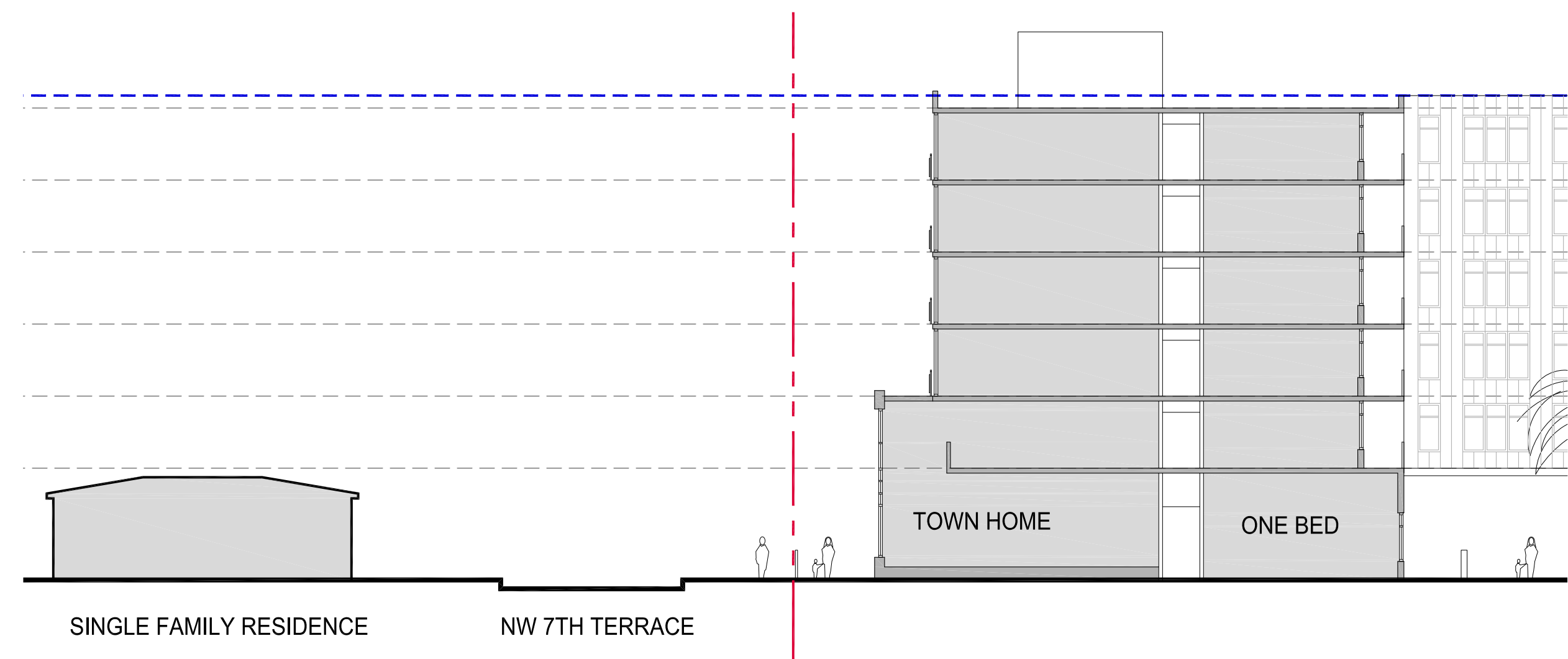

E1 STREET SECTION
SCALE 1/16" = 1'-0"
NW 7TH TERRACE

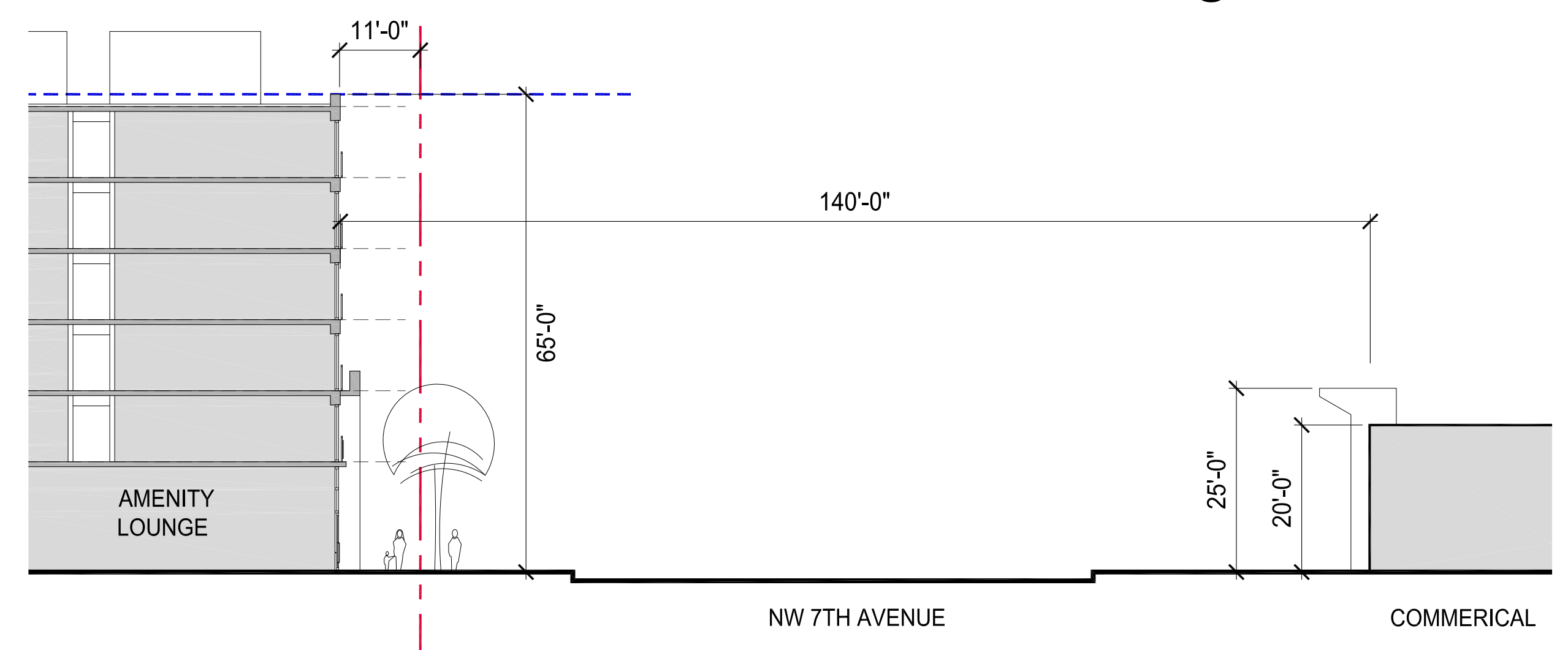

E2 STREET SECTION
SCALE 1/16" = 1'-0"
NW 7TH AVENUE

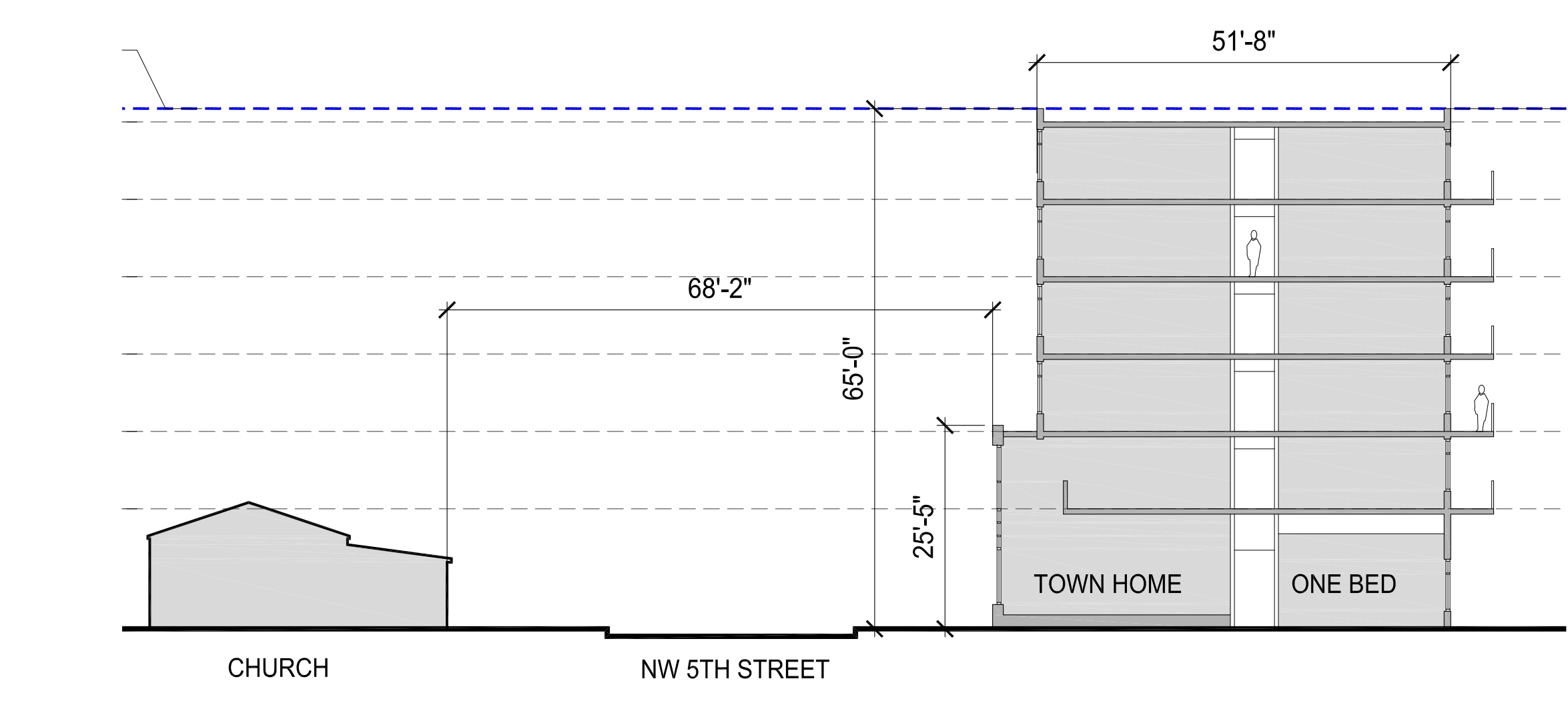

K3 STREET SECTION
SCALE 1/16" = 1'-0"
NW 5TH STREET

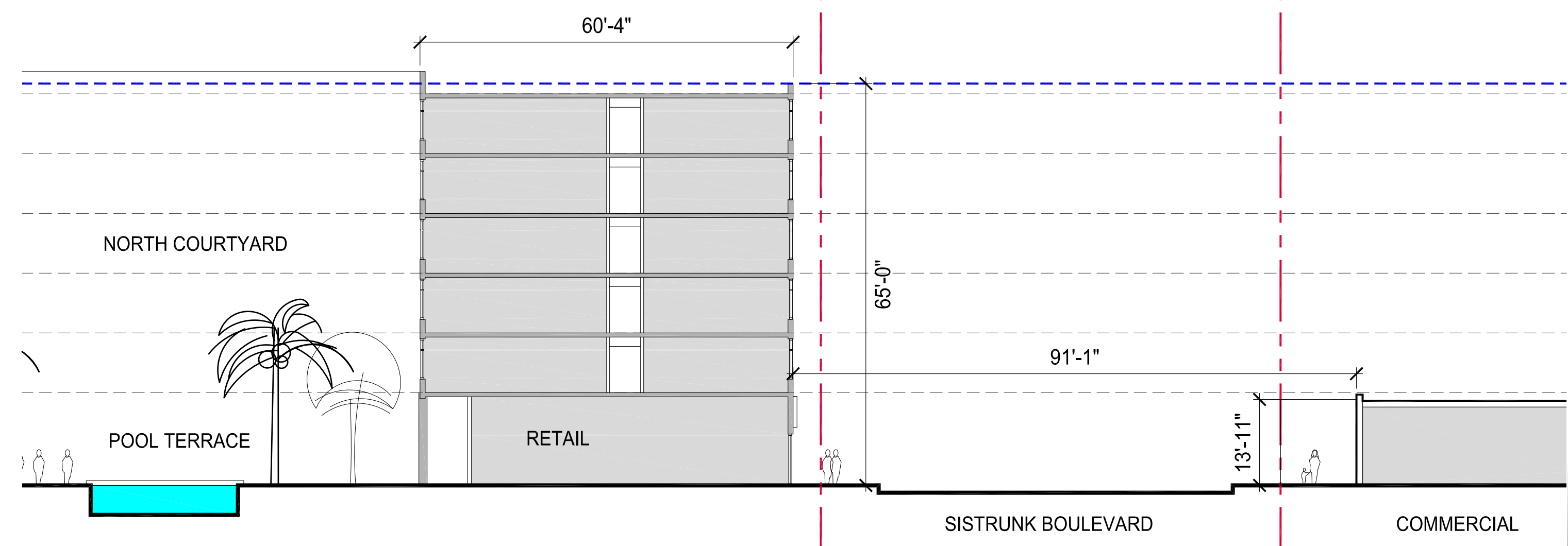

K6 STREET SECTION
SCALE 1/16" = 1'-0"
SISTRUNK R.O.W.

BUILT FORM ARCHITECTURE

PROJECT DESIGN TEAM:

ARCHITECT
BUILT FORM LLC
935 W Chestnut Street, Suite 520
Chicago, Illinois 60642

INTERIOR DESIGN
J Tatlock Design LLC
12100 SW 69th CT
Miami, FL 33156
305.902.8629

STRUCTURAL ENGINEER
McNamara Salvia
One Biscayne Tower, Suite 3795
2 South Biscayne Boulevard
Miami, FL 33131 305.579.5765

M.E.P. ENGINEER
KAMM Consulting Inc.
1407 W Newport Center Drive
Deerfield Beach, FL 33442
954.949.2200

CIVIL ENGINEER / LANDSCAPE ARCHITECT
KEITH ASSOCIATES
301 East Atlantic Blvd.
Pompano Beach, FL
954.788.3400

OWNER'S REPRESENTATIVE

LMG
2506 E Sunrise Boulevard
Fort Lauderdale, FL 33304

OWNER:

URBANO CO

PROJECT:

THE WEST VILLAGE
Arts & Culture

SEAL:

FIRM LIC. AA 26003278

ISSUED FOR: -DRC SUBMISSION

DATE: -3.8.19

REVISIONS:	No.	DATE	REMARKS

SHEET TITLE:

BUILDING SECTIONS

DATE:

SCALE:

DRAWN BY:

CHECKED BY:

JOB NO.:

SHEET NO.:

A-300

PROJECT DESIGN TEAM:

ARCHITECT
BUILT FORM LLC
935 W Chestnut Street Suite 520
Chicago, Illinois 60642

INTERIOR DESIGN
J Tatlock Design LLC
12100 SW 69th CT
Miami, FL 33156
305.902.8629

STRUCTURAL ENGINEER
McNamara Salvia
One Biscayne Tower, Suite 3795
2 South Biscayne Boulevard
Miami, FL 33131 305.579.5765

M.E.P. ENGINEER
KAMM Consulting Inc.
1407 W Newport Center Drive
Deerfield Beach, FL 33442
954.949.2200

CIVIL ENGINEER / LANDSCAPE ARCHITECT
KEITH ASSOCIATES.
301 East Atlantic Blvd.
Pompano Beach, FL
954.788.3400

OWNER'S REPRESENTATIVE

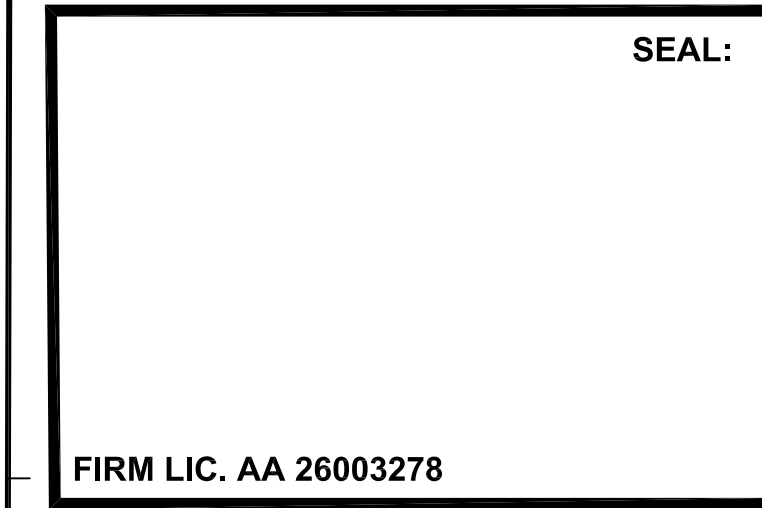

ISSUED FOR: - DRC SUBMISSION
DATE: - 03.8.19

REVISIONS:		
No.	DATE	REMARKS

SHEET TITLE:
FAÇADE CONCEPTS

DATE: _____
SCALE: _____
DRAWN BY: _____
CHECKED BY: _____
JOB NO.: _____

SHEET NO.:
A-400

ORIGINAL ART COMMISSIONS



ARTICULATED METAL SCREENS



PERFORATED METAL GUARDRAILS



CEMENT BOARD PANEL SYSTEMS



NW 7th Avenue and Sistrunk Boulevard

IRON SPOT BRICK MASONRY



EXTERIOR GRADE WOOD PANEL SYSTEM



WOOD PANEL SOFFIT ACCENTS



STOREFRONT GLAZING SYSTEMS



WOOD PANEL SOFFIT ACCENTS



CEMENT BOARD PANEL SYSTEMS

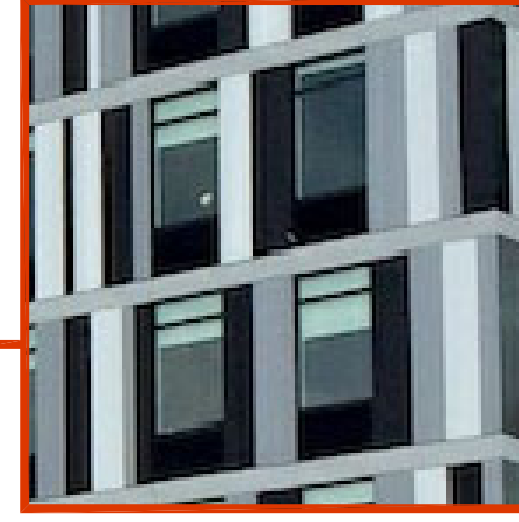

GLASS GUARDRAILS



PERFORATED METAL GUARDRAILS



NW 7th Terrace and Sistrunk Boulevard

STOREFRONT GLAZING SYSTEMS



IRON SPOT BRICK MASONRY



ORIGINAL ART COMMISSIONS



PROJECT DESIGN TEAM:

ARCHITECT
BUILT FORM LLC
935 W Chestnut Street Suite 520
Chicago, Illinois 60642

INTERIOR DESIGN
J Tatlock Design LLC
12100 SW 69th CT
Miami, FL 33156
305.902.8629

STRUCTURAL ENGINEER
McNamara Salvia
One Biscayne Tower, Suite 3795
2 South Biscayne Boulevard
Miami, FL 33131 305.579.5765

M.E.P. ENGINEER
KAMM Consulting Inc.
1407 W Newport Center Drive
Deerfield Beach, FL 33442
954.949.2200

CIVIL ENGINEER / LANDSCAPE ARCHITECT
KEITH ASSOCIATES
301 East Atlantic Blvd.
Pompano Beach, FL
954.788.3400

OWNER'S REPRESENTATIVE



SEAL:

FIRM LIC. AA 26003278

ISSUED FOR: - DRC SUBMISSION
DATE: - 03.8.19

REVISIONS:	No.	DATE	REMARKS

SHEET TITLE:
FAÇADE CONCEPTS

DATE: _____
SCALE: _____
DRAWN BY: _____
CHECKED BY: _____
JOB NO.: _____

SHEET NO.:
A-401

PROJECT DESIGN TEAM:

ARCHITECT
 BUILT FORM LLC
 935 W Chestnut Street Suite 520
 Chicago, Illinois 60642

INTERIOR DESIGN
 J Tatlock Design LLC
 12100 SW 69th CT
 Miami, FL 33156
 305.902.8629

STRUCTURAL ENGINEER
 McNameis Salvia
 One Biscayne Tower, Suite 3795
 2 South Biscayne Boulevard
 Miami, FL 33131 305.579.5765

M.E.P. ENGINEER
 KAMM Consulting Inc.
 1407 W Newport Center Drive
 Deerfield Beach, FL 33442
 954.949.2200

CIVIL ENGINEER / LANDSCAPE ARCHITECT
 KEITH ASSOCIATES
 201 East Atlantic Blvd.
 Pompano Beach, FL
 954.788.3400

OWNER'S REPRESENTATIVE



SEAL:

FIRM LIC. AA 26003278

ISSUED FOR: - DRC SUBMISSION
 DATE: - 03.8.19

REVISIONS:	No.	DATE	REMARKS

SHEET TITLE:
FAÇADE CONCEPTS

DATE: _____
 SCALE: _____
 DRAWN BY: _____
 CHECKED BY: _____
 JOB NO.: _____

SHEET NO.:
A-402

**CEMENT BOARD
 PANEL SYSTEMS**



**GLASS
 GUARDRAILS**



**PERFORATED METAL
 GUARDRAILS**

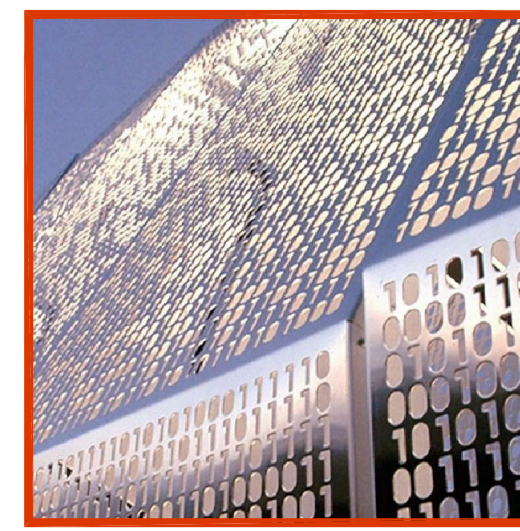

NW 7th Avenue and NW 5th Street

**STOREFRONT GLAZING
 SYSTEMS**



**WOOD PANEL
 SOFFIT ACCENTS**



**IRON SPOT
 BRICK MASONRY**



**EXTERIOR GRADE
 WOOD PANEL SYSTEM**

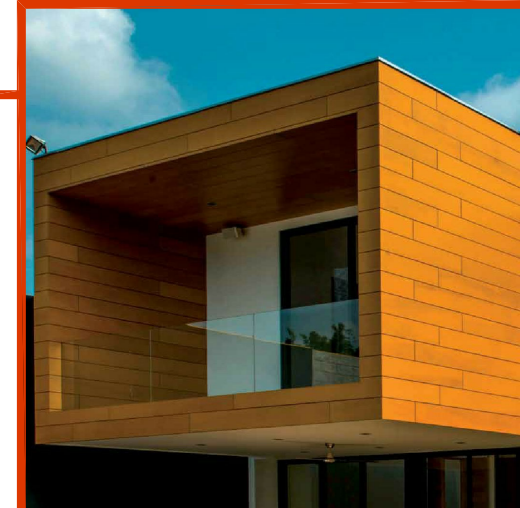



NW 7th Terrace and 5th Street

PERFORATED METAL GUARDRAILS



GLASS GUARDRAILS



CEMENT BOARD PANEL SYSTEMS



IRON SPOT BRICK MASONRY



PEDESTRIAN SCALE TOWNHOME



PUBLIC ART OPPORTUNITIES

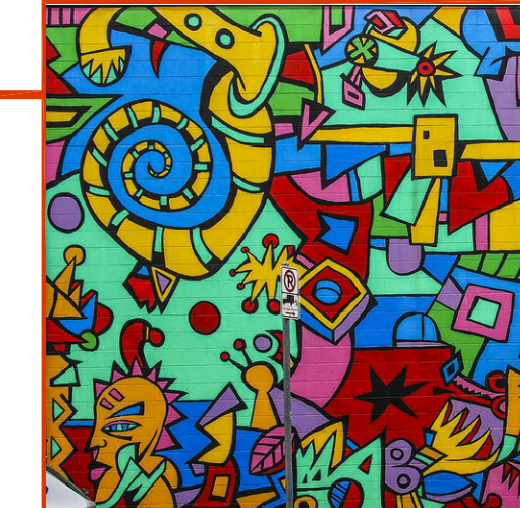

BUILT FORM ARCHITECTURE

PROJECT DESIGN TEAM:

ARCHITECT
 BUILT FORM LLC
 935 W Chestnut Street Suite 520
 Chicago, Illinois 60642

INTERIOR DESIGN
 J Tatlock Design LLC
 12100 SW 69th CT
 Miami, FL 33156
 305.902.8629

STRUCTURAL ENGINEER
 McNamara Salvia
 One Biscayne Tower, Suite 3795
 2 South Biscayne Boulevard
 Miami, FL 33131 305.579.5765

M.E.P. ENGINEER
 KAMM Consulting Inc.
 1407 W Newport Center Drive
 Deerfield Beach, FL 33442
 954.949.2200

CIVIL ENGINEER / LANDSCAPE ARCHITECT
 KEITH ASSOCIATES
 301 East Atlantic Blvd.
 Pompano Beach, FL
 954.788.3400

OWNER'S REPRESENTATIVE



SEAL:

FIRM LIC. AA 26003278

ISSUED FOR: - DRC SUBMISSION
 DATE: - 03.8.19

REVISIONS:	No.	DATE	REMARKS

SHEET TITLE:
FAÇADE CONCEPTS

DATE: _____
 SCALE: _____
 DRAWN BY: _____
 CHECKED BY: _____
 JOB NO.: _____

SHEET NO.:
A-403



VIEW LOOKING SOUTH EAST



VIEW LOOKING SOUTH EAST

BUILT FORM ARCHITECTURE

PROJECT DESIGN TEAM:

ARCHITECT
 BUILT FORM LLC
 935 W Chestnut Street, Suite 520
 Chicago, Illinois 60642

INTERIOR DESIGN
 J Tatlock Design LLC
 12100 SW 69th CT
 Miami, FL 33156
 305.902.8629

STRUCTURAL ENGINEER
 McNamara Salvia
 One Biscayne Tower, Suite 3795
 2 South Biscayne Boulevard
 Miami, FL 33131 | 305.579.5765

M.E.P. ENGINEER
 KAMM Consulting Inc.
 1407 W Newport Center Drive
 Deerfield Beach, FL 33442
 954.949.2200

CIVIL ENGINEER / LANDSCAPE ARCHITECT
 KEITH ASSOCIATES
 301 East Atlantic Blvd.
 Pompano Beach, FL
 954.788.3400

OWNER'S REPRESENTATIVE



OWNER:



PROJECT:



SEAL:

FIRM LIC. AA 26003278

ISSUED FOR: - DRC SUBMISSION

DATE: - 03.8.19

REVISIONS:

No.	DATE	REMARKS

SHEET TITLE:

CONTEXT MASSING DIAGRAMS

DATE:

SCALE:

DRAWN BY:

CHECKED BY:

JOB NO.:

SHEET NO.:

A-404

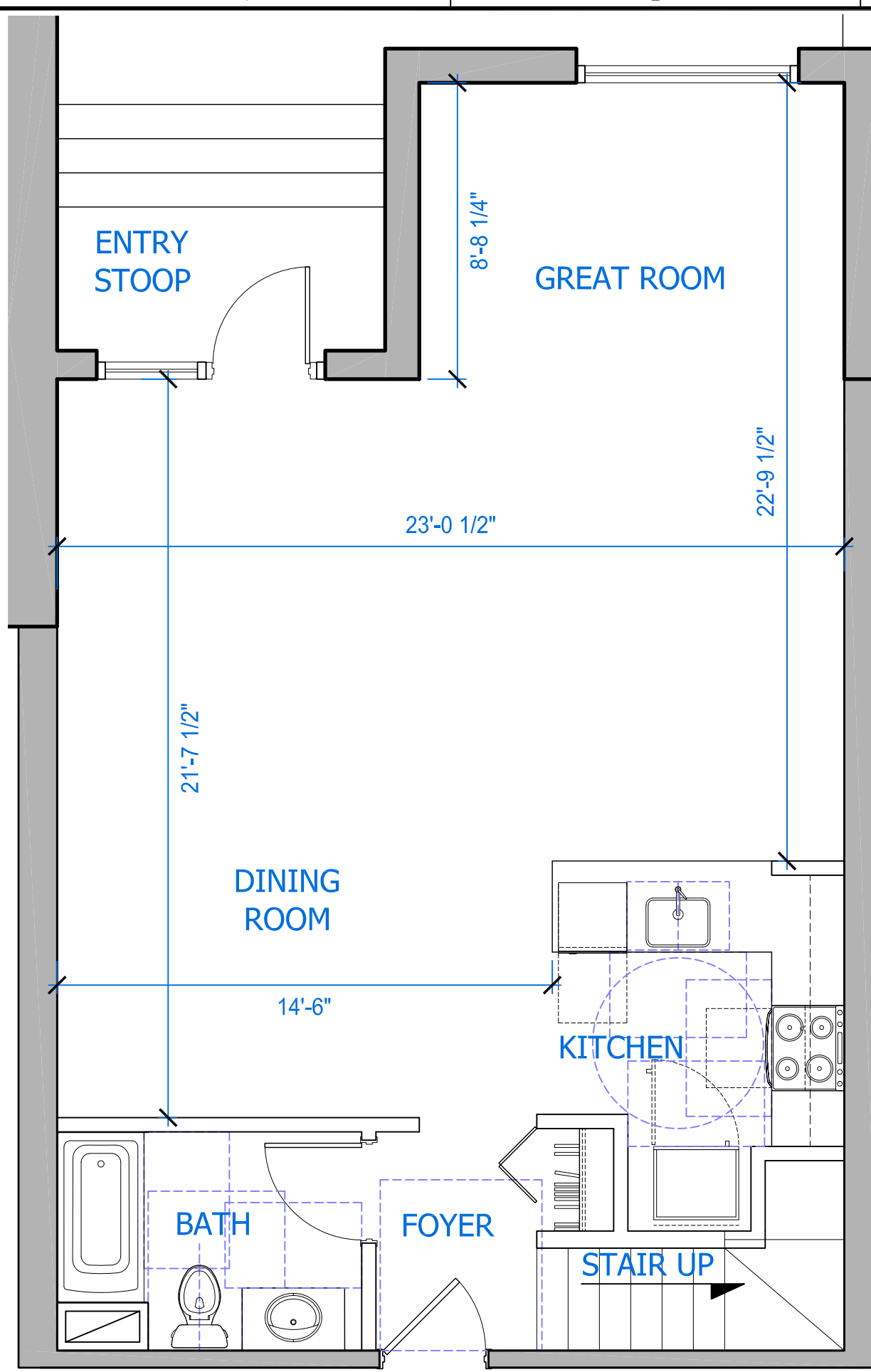

TH1 TOWNHOME
SCALE: 1/4"=1'-0" **FIRST FLOOR**

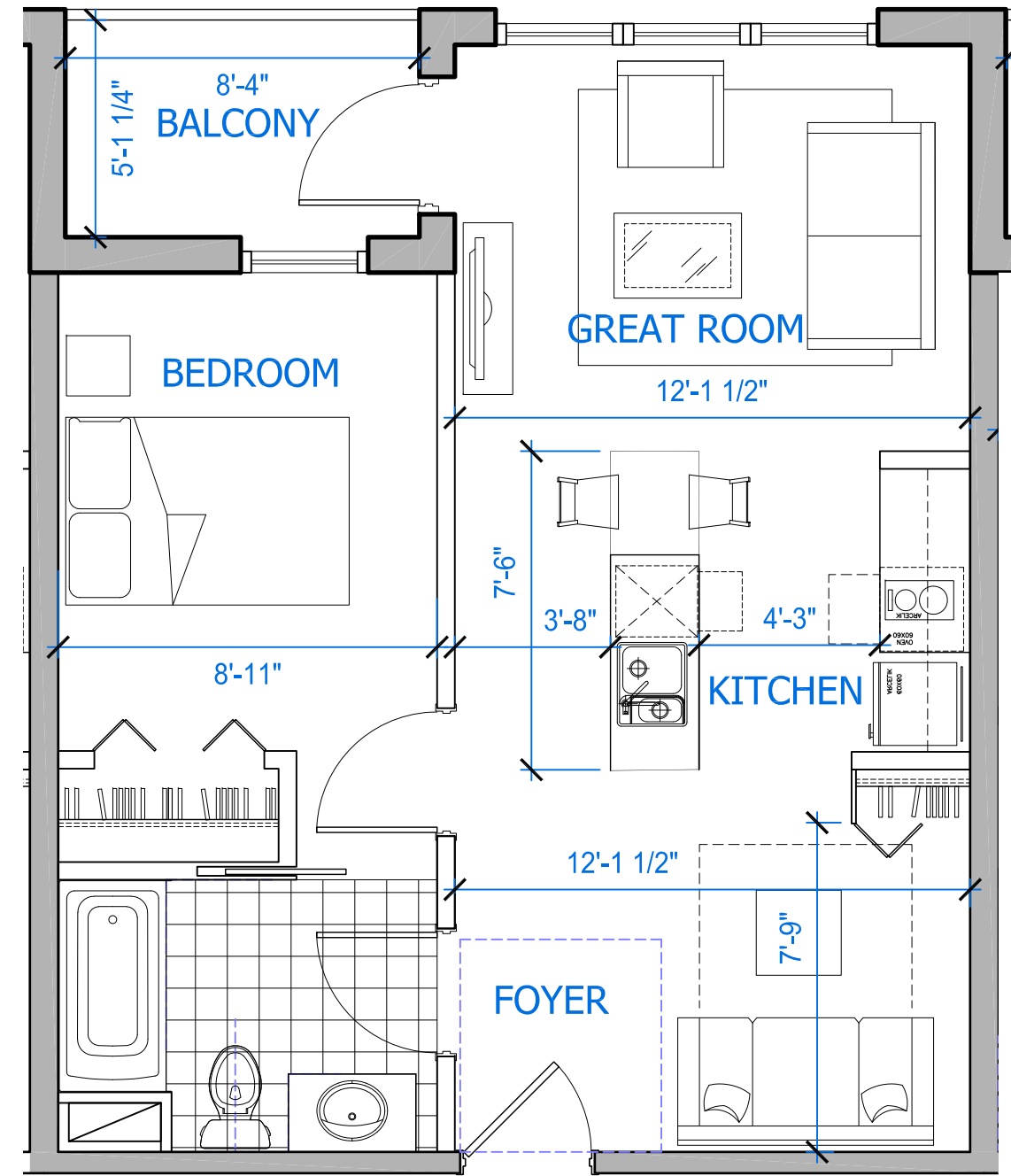

A2 ONE BEDROOM
SCALE: 1/4"=1'-0"

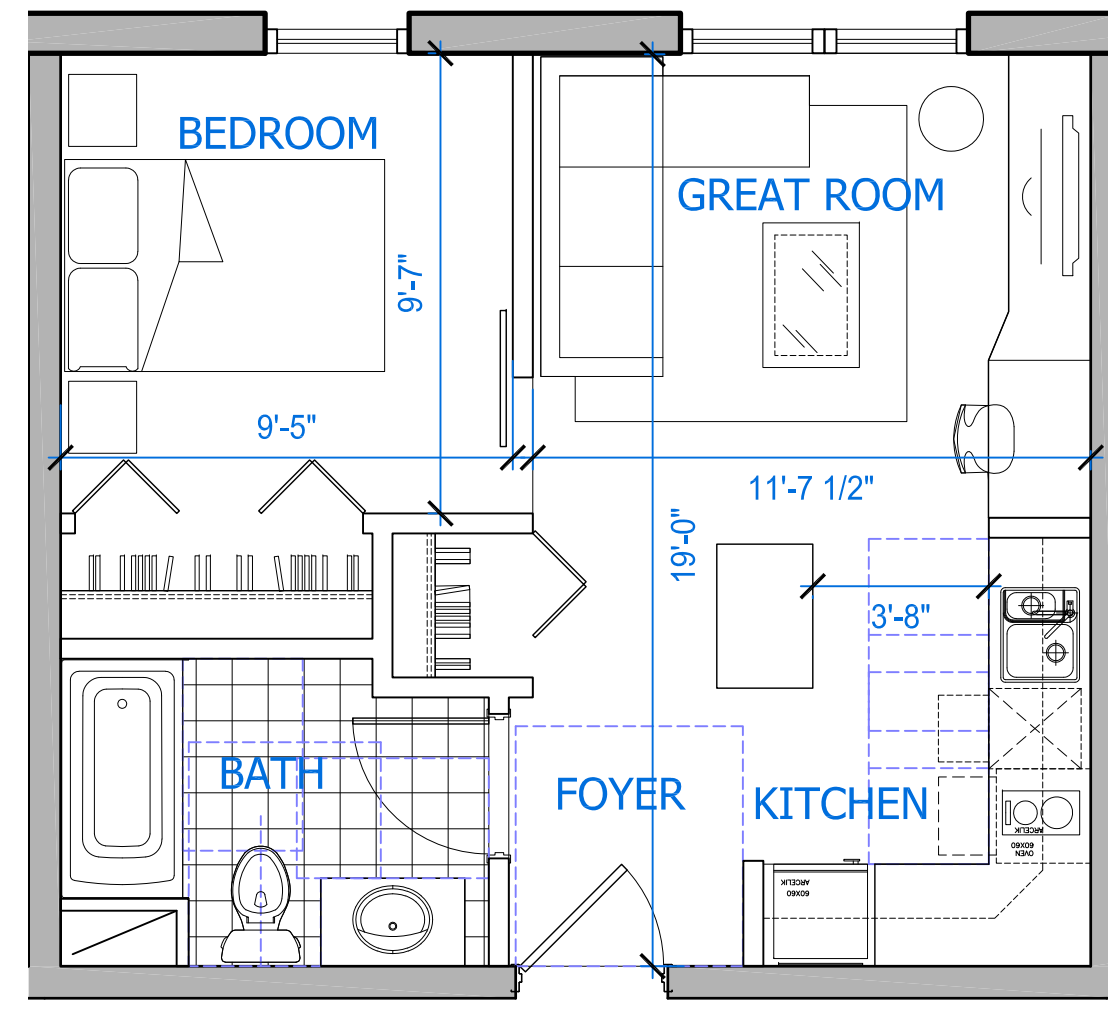

A1 ONE BEDROOM
SCALE: 1/4"=1'-0"

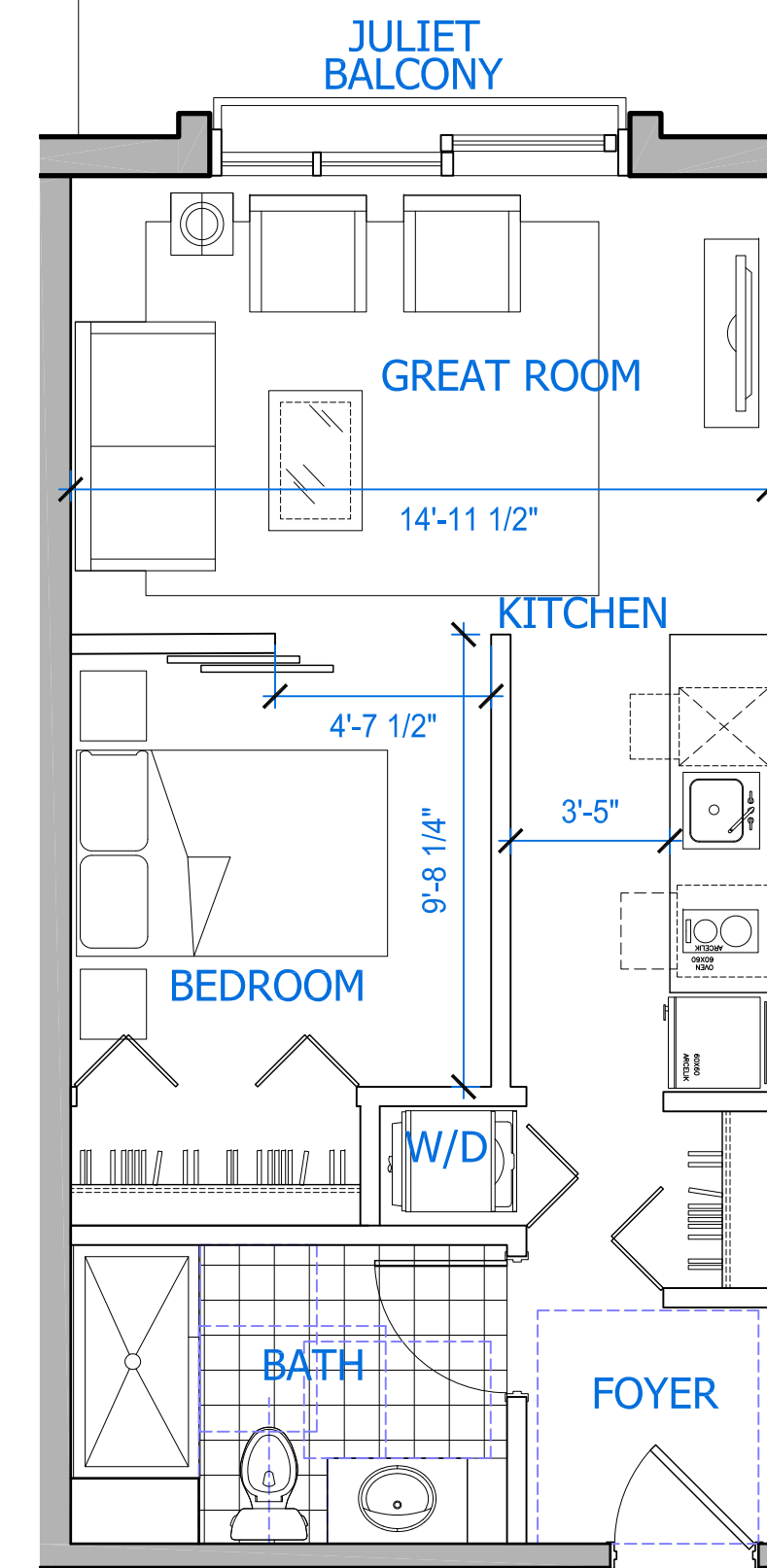

S1 LOFT UNIT
SCALE: 1/4"=1'-0"

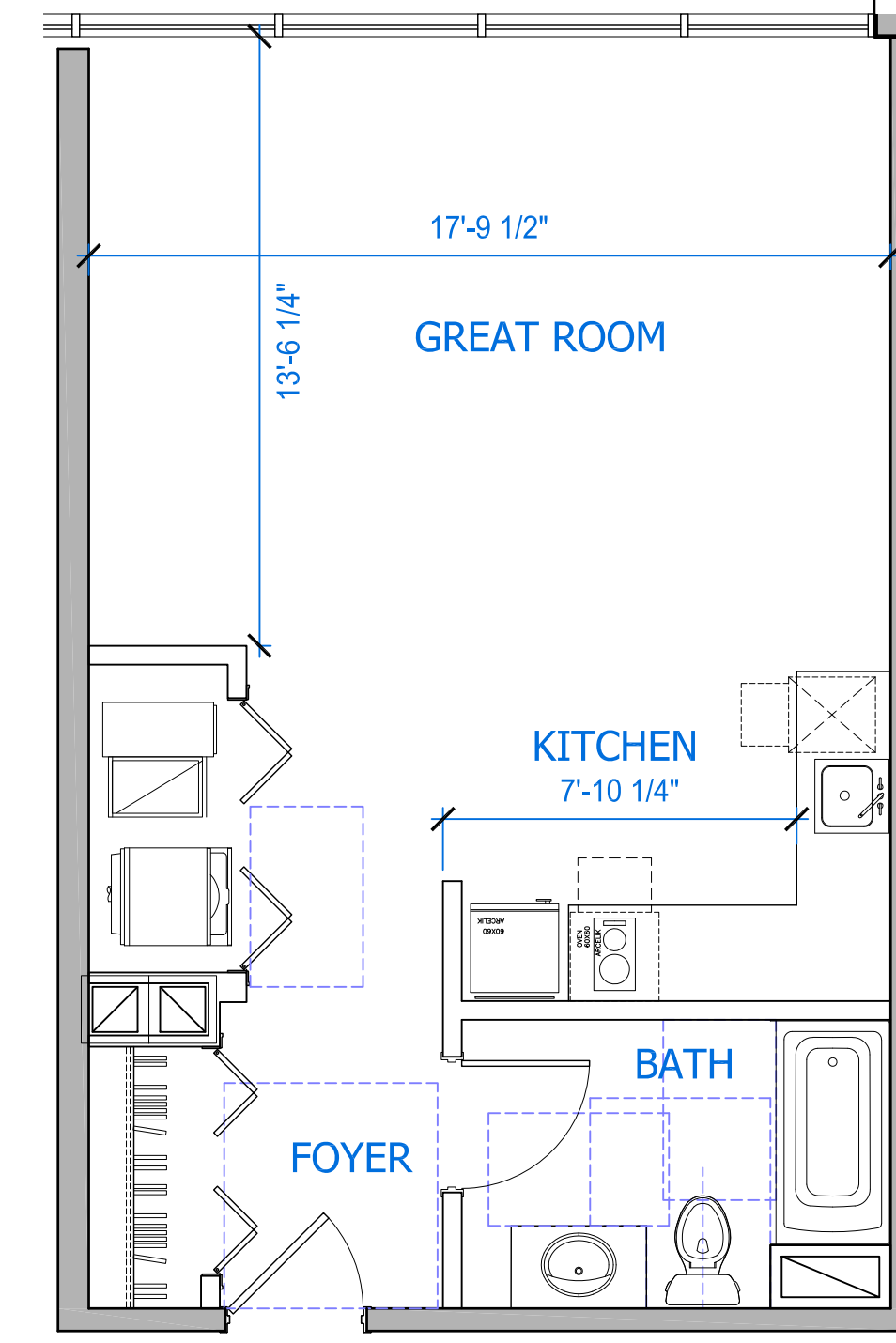

S2 STUDIO
SCALE: 1/4"=1'-0"

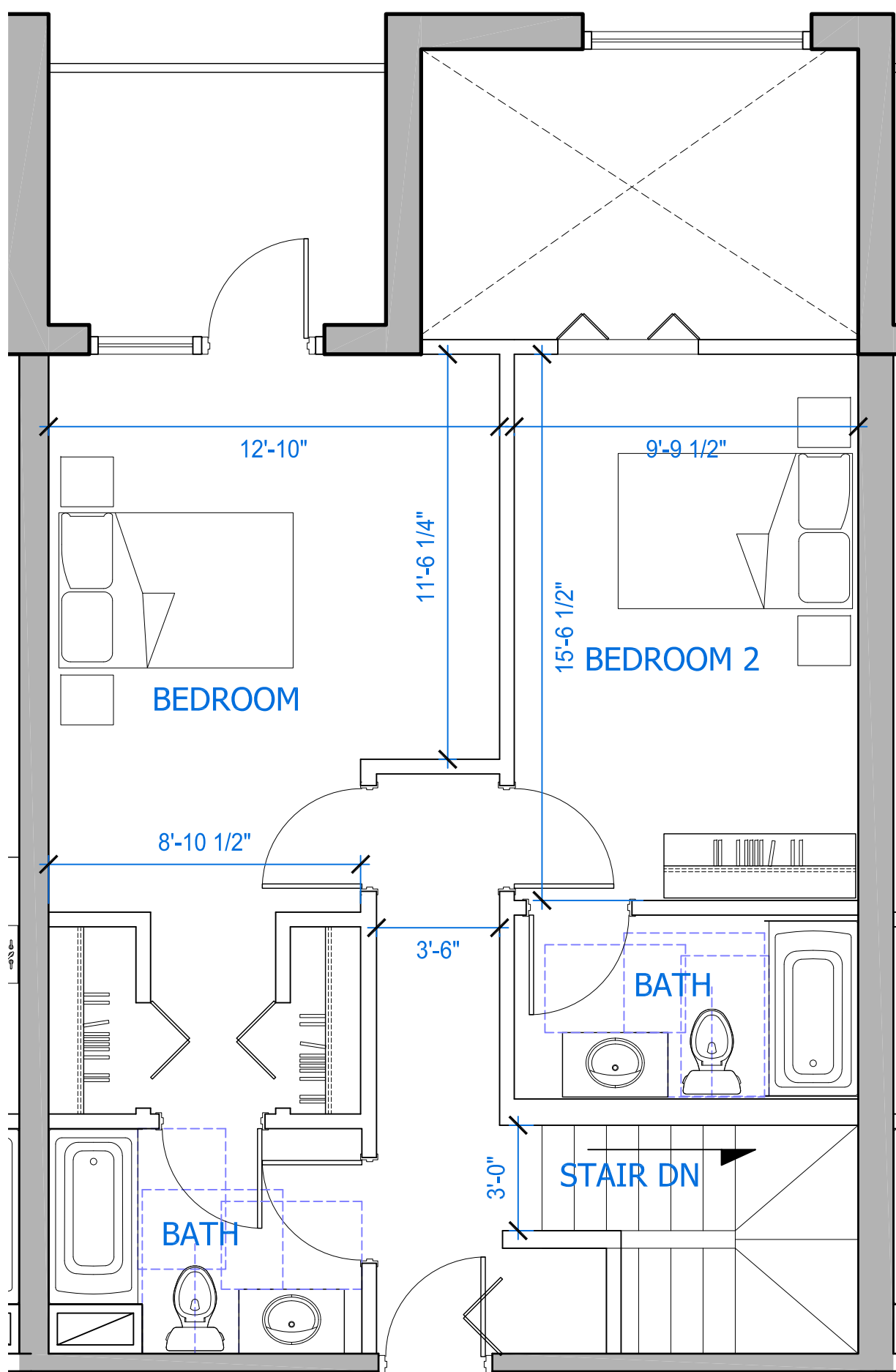

TH1 TOWNHOME
SCALE: 1/4"=1'-0" **SECOND FLOOR**

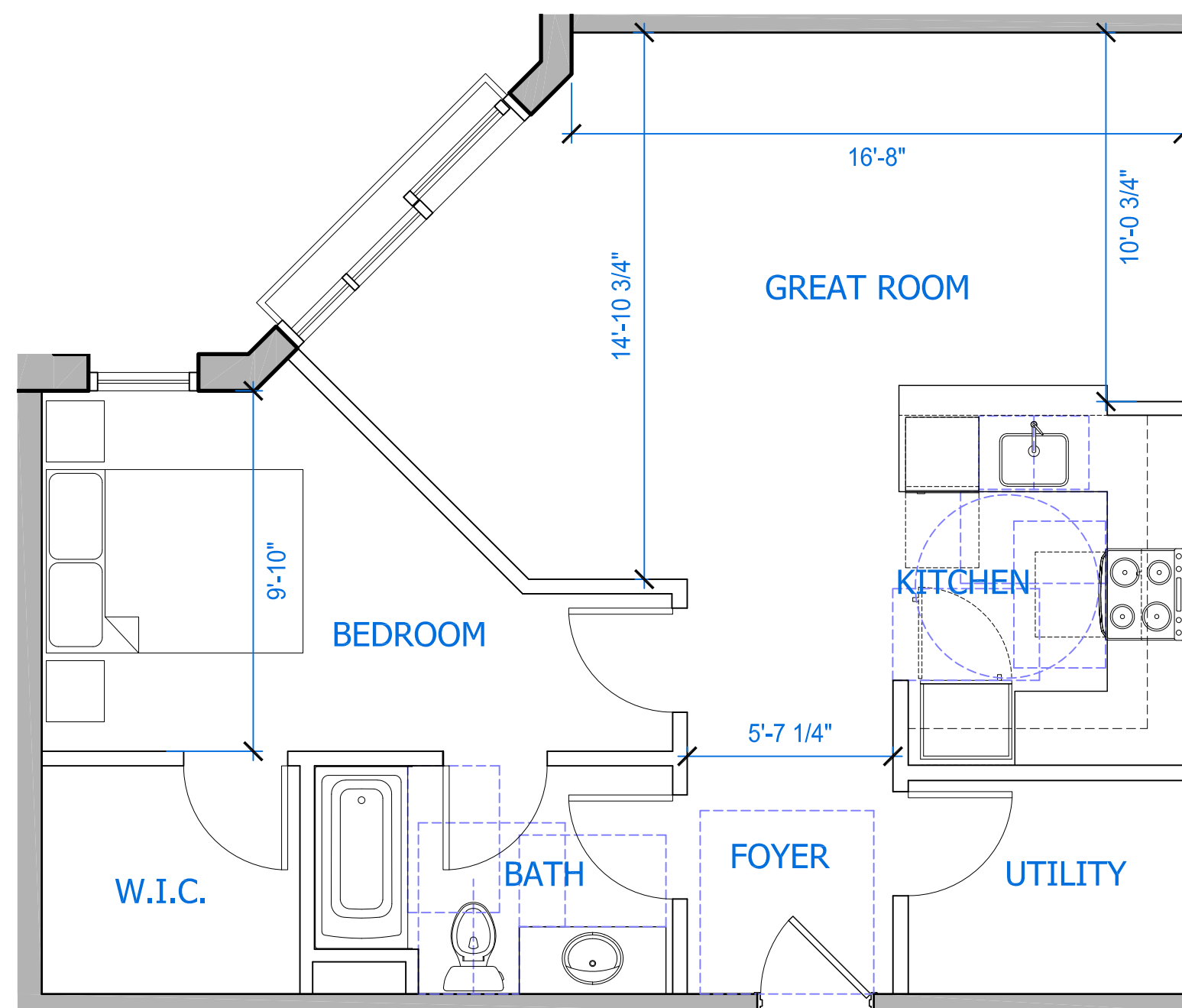

A3 ONE BEDROOM
SCALE: 1/4"=1'-0"

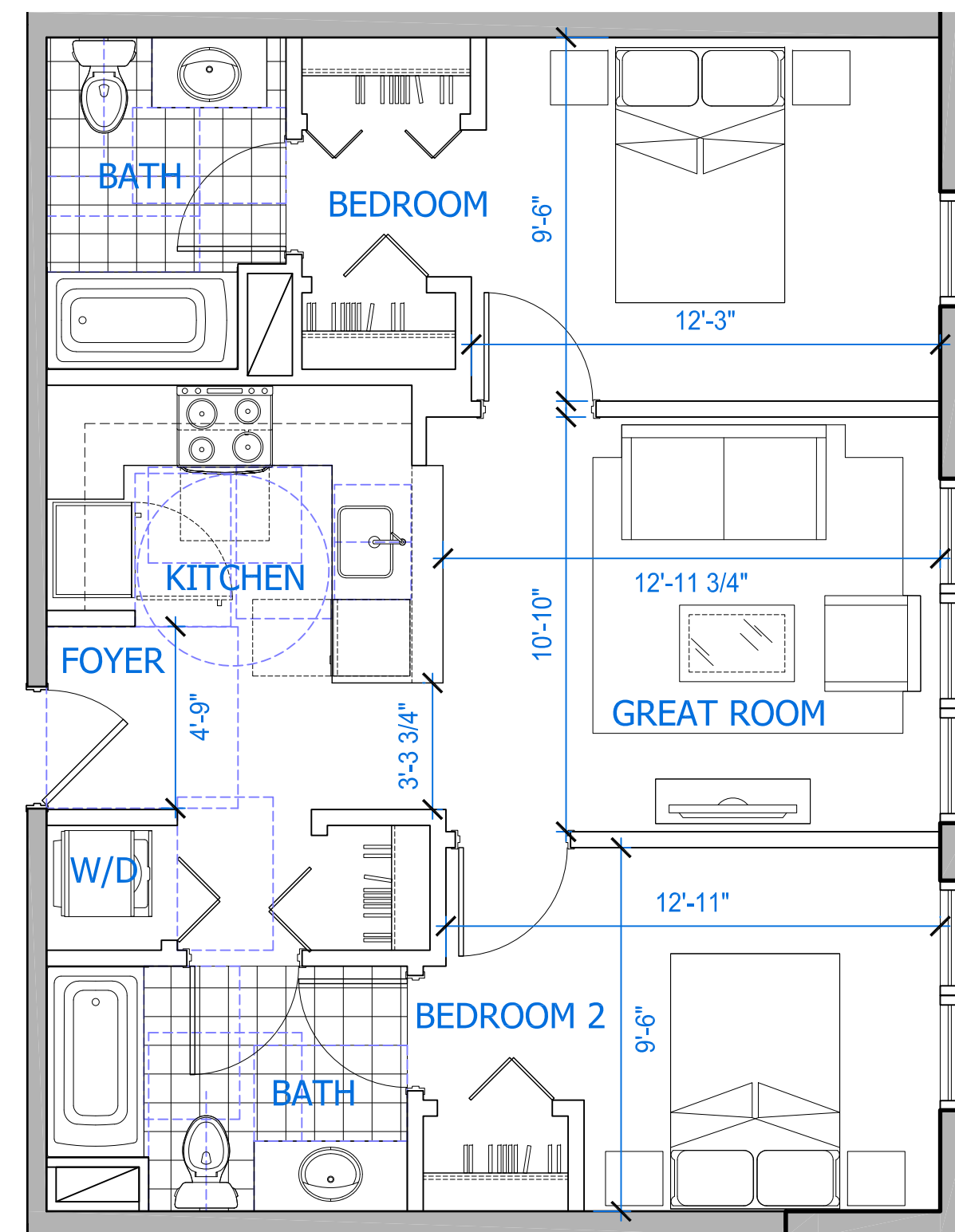

B2 TWO BEDROOM
SCALE: 1/4"=1'-0"

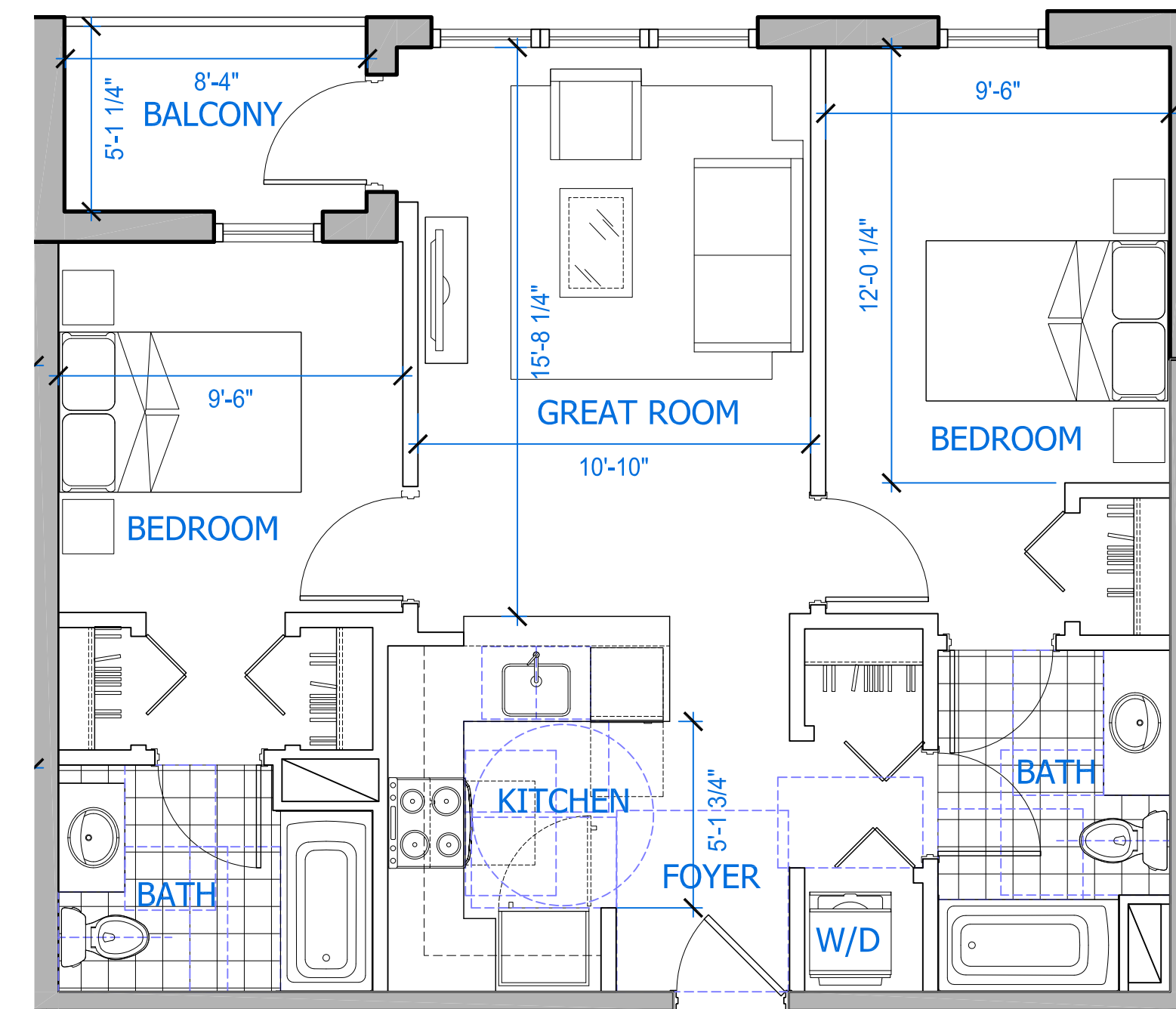

B1 TWO BEDROOM
SCALE: 1/4"=1'-0"

BUILT FORM ARCHITECTURE
PROJECT DESIGN TEAM:
ARCHITECT
BUILT FORM LLC
635 W Chestnut Street, Suite 520
Chicago, Illinois 60642
INTERIOR DESIGN
J Talbot Design LLC
12100 SW 69th CT
Miami, FL 33156
305.902.8629
STRUCTURAL ENGINEER
McNamara Salvia
One Biscayne Tower, Suite 3795
2 South Biscayne Boulevard
Miami, FL 33131 305.579.5795
M.E.P. ENGINEER
KAMM Consulting Inc.
1407 W Newport Center Drive
Deerfield Beach, FL 33442
954.949.2200
CIVIL ENGINEER / LANDSCAPE ARCHITECT
KEITH ASSOCIATES
301 East Atlantic Blvd.
Pompano Beach, FL 33042
954.788.3400
OWNER'S REPRESENTATIVE
LMG
2596 E Sunrise Boulevard
Fort Lauderdale, FL 33304

OWNER:
URBANO CO

PROJECT:
THE WEST VILLAGE
Arts of the Arts

SEAL:
FIRM LIC. AA 26003278

ISSUED FOR: DRC SUBMISSION
DATE: 3.8.19

REVISIONS:

No.	DATE	REMARKS

SHEET TITLE:
TYPICAL RESIDENCE UNIT PLANS

DATE:
SCALE:
DRAWN BY:
CHECKED BY:
JOB NO.:

SHEET NO.:
A-500