

# SKETCH AND DESCRIPTION

## LEGEND

P.O.B. = POINT OF BEGINNING  
 P.O.C. = POINT OF COMMENCEMENT  
 P.B. = PLAT BOOK  
 P.G. = PAGE  
 B.C.R. = BROWARD COUNTY RECORDS  
 R.P.Z. = RUNWAY PROTECTION ZONE

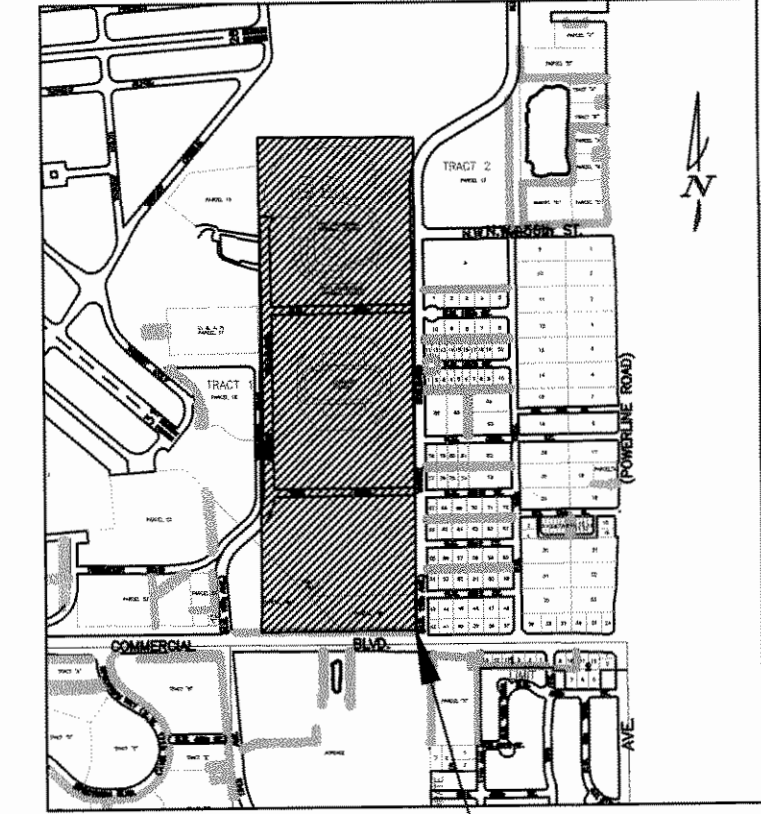
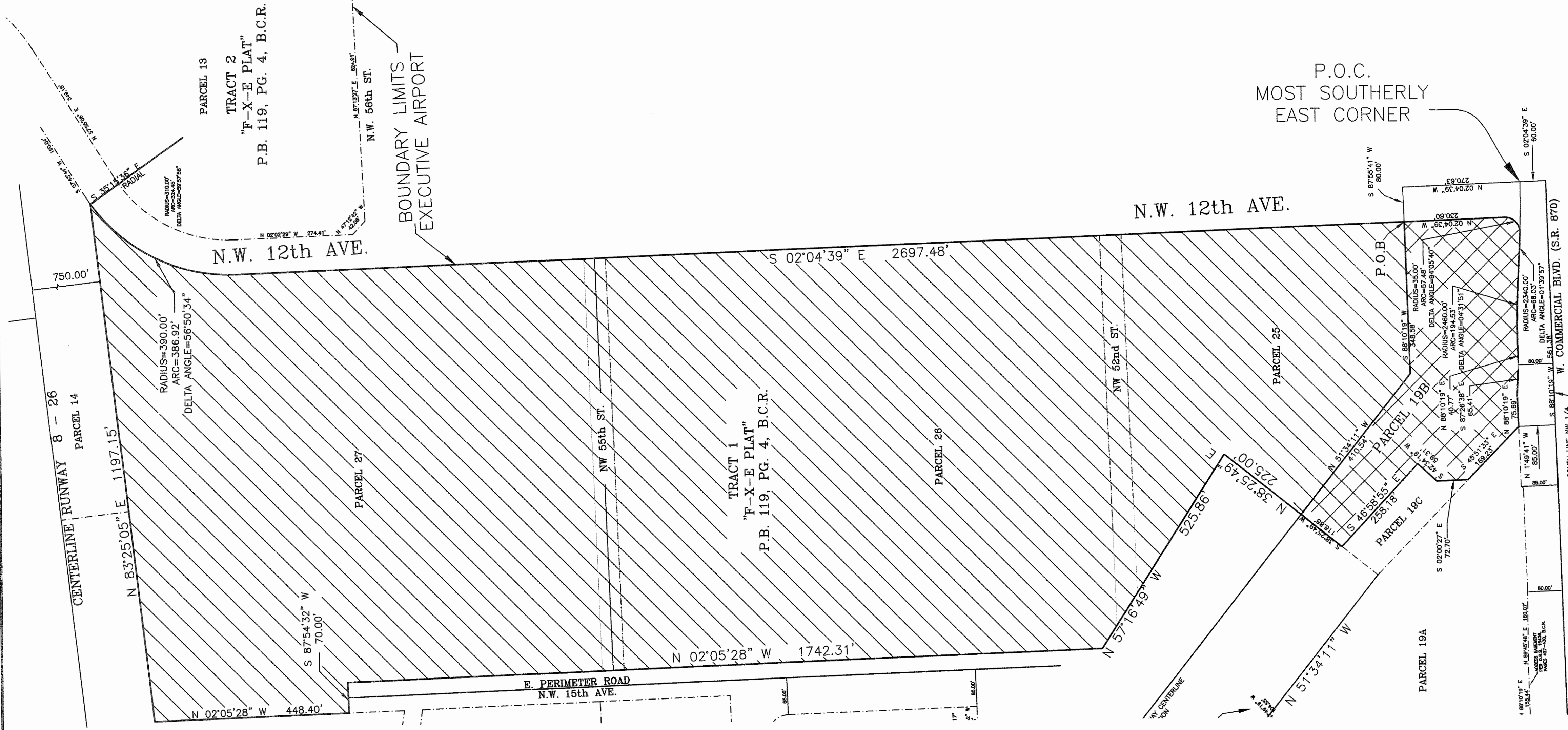
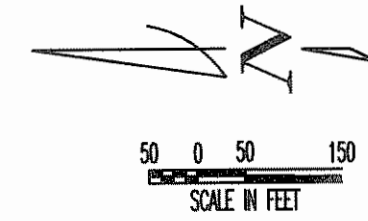

### DESCRIPTION: PARCEL(S) 25, 26, AND 27 COMBINED

A PORTION OF TRACT 1, F-X-E PLAT, P.B. 119, P. 4, OF THE PUBLIC RECORDS OF BROWARD COUNTY, FLORIDA, BEING DESCRIBED AS FOLLOWS: COMMENCING AT THE MOST SOUTHERLY EAST CORNER OF SAID F-X-E PLAT; THENCE NORTH 02°04'39" WEST ALONG THE EAST RIGHT-OF-WAY LINE OF NORTHWEST 12 AVENUE AND THE LIMITS OF SAID F-X-E PLAT, A DISTANCE OF 270.63 FEET; THENCE SOUTH 87°55'41" WEST, A DISTANCE OF 80.00 FEET TO THE WEST RIGHT OF WAY LINE OF SAID NORTHWEST 12 AVENUE AND THE POINT OF BEGINNING OF THIS DESCRIPTION;

THENCE SOUTH 88°10'19" WEST, A DISTANCE OF 348.58 FEET; THENCE NORTH 51°34'11" WEST, A DISTANCE OF 410.54 FEET; THENCE NORTH 38°25'49" EAST, A DISTANCE OF 225.00 FEET; THENCE NORTH 57°16'49" WEST, A DISTANCE OF 525.86 FEET, THE LAST TWO DESCRIBED COURSES BEING ALONG THE SOUTHEASTERLY AND NORTHEASTERLY BOUNDARIES OF THE A RUNWAY PROTECTION ZONE (RPZ) OF FORT LAUDERDALE EXECUTIVE AIRPORT RUNWAY 13-31; THENCE NORTH 02°05'28" WEST, A DISTANCE OF 1742.31 FEET; THENCE SOUTH 87°54'32" WEST, A DISTANCE OF 70.00 FEET; THENCE NORTH 02°05'28" WEST, A DISTANCE OF 448.40 FEET; THENCE NORTH 83°25'05" EAST, ALONG A LINE PARALLEL WITH AND 750.00 FEET SOUTH OF, AS MEASURED AT RIGHT ANGLES, THE CENTERLINE OF FORT LAUDERDALE EXECUTIVE AIRPORT RUNWAY 8-26, A DISTANCE OF 1197.15 FEET TO A POINT ON THE WEST RIGHT OF WAY LINE OF NORTHWEST 12 AVENUE, SAID POINT BEING ON THE ARC OF A CIRCULAR CURVE CONCAVE TO THE SOUTHWEST, WHOSE RADIUS POINT BEARS SOUTH 35°15'36" EAST FROM SAID POINT; THENCE SOUTHWESTERLY AND SOUTHERLY ALONG SAID WEST RIGHT OF WAY LINE AND ALONG THE ARC OF SAID CURVE TO THE LEFT, HAVING A RADIUS OF 390.00 FEET, A CENTRAL ANGLE OF 56°50'34" AND AN ARC DISTANCE OF 386.92 FEET TO THE POINT OF TANGENCY; THENCE SOUTH 02°04'39" EAST ALONG SAID WEST RIGHT OF WAY LINE, A DISTANCE OF 2697.48 FEET TO THE POINT OF BEGINNING.

SAID LANDS SITUATE, LYING AND BEING IN THE CITY OF FORT LAUDERDALE, BROWARD COUNTY, FLORIDA, CONTAINING 2,616,330 SQUARE FEET OR 60.0627 ACRES, MORE OR LESS.

### TOGETHER WITH: PARCEL 19-B

A PORTION OF TRACT 1, F-X-E PLAT, P.B. 119, P. 4, OF THE PUBLIC RECORDS OF BROWARD COUNTY, FLORIDA, BEING DESCRIBED AS FOLLOWS: COMMENCING AT THE MOST SOUTHERLY EAST CORNER OF SAID F-X-E PLAT; THENCE NORTH 02°04'39" WEST ALONG THE EAST RIGHT-OF-WAY LINE OF NORTHWEST 12 AVENUE AND THE LIMITS OF SAID F-X-E PLAT, A DISTANCE OF 270.63 FEET; THENCE SOUTH 87°55'41" WEST, A DISTANCE OF 80.00 FEET TO THE WEST RIGHT OF WAY LINE OF SAID NORTHWEST 12 AVENUE AND THE POINT OF BEGINNING OF THIS DESCRIPTION;

THENCE SOUTH 88°10'19" WEST, A DISTANCE OF 348.58 FEET; THENCE NORTH 51°34'11" WEST, A DISTANCE OF 410.54 FEET; THENCE SOUTH 38°25'49" WEST, A DISTANCE OF 118.88 FEET; THENCE SOUTH 46°58'55" EAST, A DISTANCE OF 258.18 FEET; THENCE SOUTH 42°34'19" WEST, A DISTANCE OF 59.31 FEET; THENCE SOUTH 02°00'27" EAST, A DISTANCE OF 72.70 FEET; THENCE SOUTH 45°51'33" EAST, A DISTANCE OF 169.23 FEET; THENCE NORTH 88°10'19" EAST, A DISTANCE OF 75.69 FEET; THENCE SOUTH 87°26'38" EAST, A DISTANCE OF 65.41 FEET, TO A POINT ON THE NORTH RIGHT-OF-WAY OF COMMERCIAL BOULEVARD; THENCE CONTINUE ALONG SAID NORTH RIGHT-OF-WAY NORTH 88°10'19" EAST, A DISTANCE OF 40.77 FEET, TO A POINT OF TANGENCY OF A CIRCULAR CURVE CONCAVE TO THE SOUTHWEST; THENCE EASTERLY ALONG THE ARC OF SAID CURVE TO THE RIGHT, HAVING A RADIUS OF 2,460.00 FEET, A CENTRAL ANGLE OF 04°31'51" AND AN ARC DISTANCE OF 194.53 FEET TO THE POINT OF REVERSE CURVATURE OF A CIRCULAR CURVE CONCAVE TO THE NORTH; THENCE EASTERLY AND SOUTHEASTERLY ALONG THE ARC OF SAID CURVE TO THE LEFT, HAVING A RADIUS OF 2,340.00 FEET, A CENTRAL ANGLE OF 01°39'57" AND AN ARC DISTANCE OF 68.03 FEET TO THE POINT OF COMPOUND CURVATURE OF A CIRCULAR CURVE CONCAVE TO THE NORTHWEST; THENCE EASTERLY, NORTHEASTERLY AND NORTH ALONG THE ARC OF SAID CURVE TO THE LEFT, HAVING A RADIUS OF 35.00 FEET, A CENTRAL ANGLE OF 94°05'40" AND AN ARC DISTANCE OF 57.48 FEET; THENCE NORTH 02°04'39" WEST, NON-TANGENT TO THE LAST DESCRIBED CURVE, ALONG SAID WEST RIGHT-OF-WAY LINE OF NORTHWEST 12 AVENUE, A DISTANCE OF 230.80 FEET TO THE POINT OF BEGINNING.

SAID LANDS SITUATE, LYING AND BEING IN THE CITY OF FORT LAUDERDALE, BROWARD COUNTY, FLORIDA, CONTAINING 185,477 SQUARE FEET OR 4.26 ACRES, MORE OR LESS.

### NOTES:

- 1) BEARINGS SHOWN HEREON ARE BASED ON GRID BEARINGS DERIVED FROM FLORIDA STATE PLANE COORDINATES (1983/90) USING THE EAST LINE OF PARCEL 26 PER 'FXE AIRPORT & LEASE PARCEL MAP CITY OF FORT LAUDERDALE EXECUTIVE AIRPORT PROJECT NO. 11404 BEING N 02°04'39" W.
- 2) THIS IS NOT A SKETCH OF SURVEY AND DOES NOT REPRESENT A FIELD SURVEY.
- 3) SUBJECT TO EXISTING EASEMENTS, RIGHT-OF-WAYS, COVENANTS, RESERVATIONS AND RESTRICTIONS OF RECORD, IF ANY.
- 4) HEIGHT OF BUILDING OR OBJECTS, MOVING OR STATIONARY, OVER THE ENTIRE DESCRIBED TRACT SHALL BE RESTRICTED TO AVOID BEING OBSTRUCTIONS TO NAVIGABLE AIRSPACE AS SET FORTH IN "CODE OF FEDERAL REGULATIONS, TITLE 14, SUB-CHAPTER E, PART 77" AS APPLICABLE FOR SAID AIRPORT.
- 5) THIS SKETCH IS NOT VALID WITHOUT THE SIGNATURE AND ORIGINAL RAISED SEAL OF A FLORIDA LICENSED SURVEYOR AND MAPPER.

CERTIFIED TRUE AND CORRECT TO THE BEST OF MY KNOWLEDGE AND BELIEF.

DATED: MAY 12, 2015

*Michael W. Donaldson*  
 MICHAEL W. DONALDSON  
 PROFESSIONAL SURVEYOR AND MAPPER NO. 6490  
 STATE OF FLORIDA

DRAWN BY:	DATE:
S.M.P.	8/29/2013
DESIGNED BY:	SCALE:
MD	1" = 150'
CHECKED BY:	
MD	
FIELD BOOK:	

CITY OF FORT LAUDERDALE  
 PUBLIC WORKS DEPARTMENT  
 ENGINEERING & ARCHITECTURE  
 100 North Andrews Avenue, Fort Lauderdale, Florida 33301

NO.	DATE	BY	CH'D	DESCRIPTION

PROJECT # P-11404  
 FXE PARCEL(S) 19B, 25, 26 & 27 COMBINED  
 SKETCH & DESCRIPTION  
 TRACT 1  
 NW CORNER COMMERCIAL AND NW 12 AVE

SHEET NO.	OF
1	1
TOTAL:	1
CAD FILE:	
FXE PARCEL 25	
PLANNING FILE NO.	
4-133-32	