

THIS ITEM HAS BEEN DIGITALLY SIGNED AND SEALED BY PAUL KURTZ, L.A. USING A DIGITAL SIGNATURE AND DATE.

PRINTED COPIES OF THIS DOCUMENT ARE NOT CONSIDERED SIGNED AND SEALED AND THE SIGNATURE MUST BE VERIFIED ON ANY ELECTRONIC COPIES.

AECOM Technical Services, INC  
 7650 West Courtney Campbell Causeway  
 Tampa, FL 33607-1462

ISSUE/REVISION

NO.	DATE	DESCRIPTION
09/12/2023		BID DOCUMENTS
04/05/2023		CONSTRUCTION DOCUMENTS
04/01/2022		DESIGN DEVELOPMENT
03/30/2022		SCHEMATIC DESIGN
I/R	DATE	DESCRIPTION

PROJECT NUMBER  
**P12651**

SHEET TITLE  
**AMENITY ENLARGEMENT**

SHEET NUMBER  
**L105**

NUMBER AND TYPE OF GROUND LEVEL PLAY COMPONENTS REQUIRED

5-12 AGE AREA	REQUIRED	SHOWN
TOTAL ELEVATED PLAY COMPONENTS	18	18
TOTAL ELEVATED COMPONENTS ACCESSIBLE BY RAMP	1	1
TOTAL ELEVATED COMPONENTS ACCESSIBLE BY TRANSFER	17	17
TOTAL ACCESSIBLE GROUND LEVEL COMPONENTS SHOWN	10	10
TOTAL DIFFERENT TYPES OF GROUND LEVEL COMPONENTS	9	9

PLAYGROUND EQUIPMENT MEETS THE REQUIREMENT OF FBC ACCESSIBILITY CODE, TABLE 240.2.1.2

NUMBER AND TYPE OF GROUND LEVEL PLAY COMPONENTS REQUIRED

2-5 AGE AREA	REQUIRED	SHOWN
TOTAL ELEVATED PLAY COMPONENTS	16	16
TOTAL ELEVATED COMPONENTS ACCESSIBLE BY RAMP	0	0
TOTAL ELEVATED COMPONENTS ACCESSIBLE BY TRANSFER	16	16
TOTAL ACCESSIBLE GROUND LEVEL COMPONENTS SHOWN	50	50
TOTAL DIFFERENT TYPES OF GROUND LEVEL COMPONENTS	34	34

PLAYGROUND EQUIPMENT MEETS THE REQUIREMENT OF FBC ACCESSIBILITY CODE, TABLE 240.2.1.2

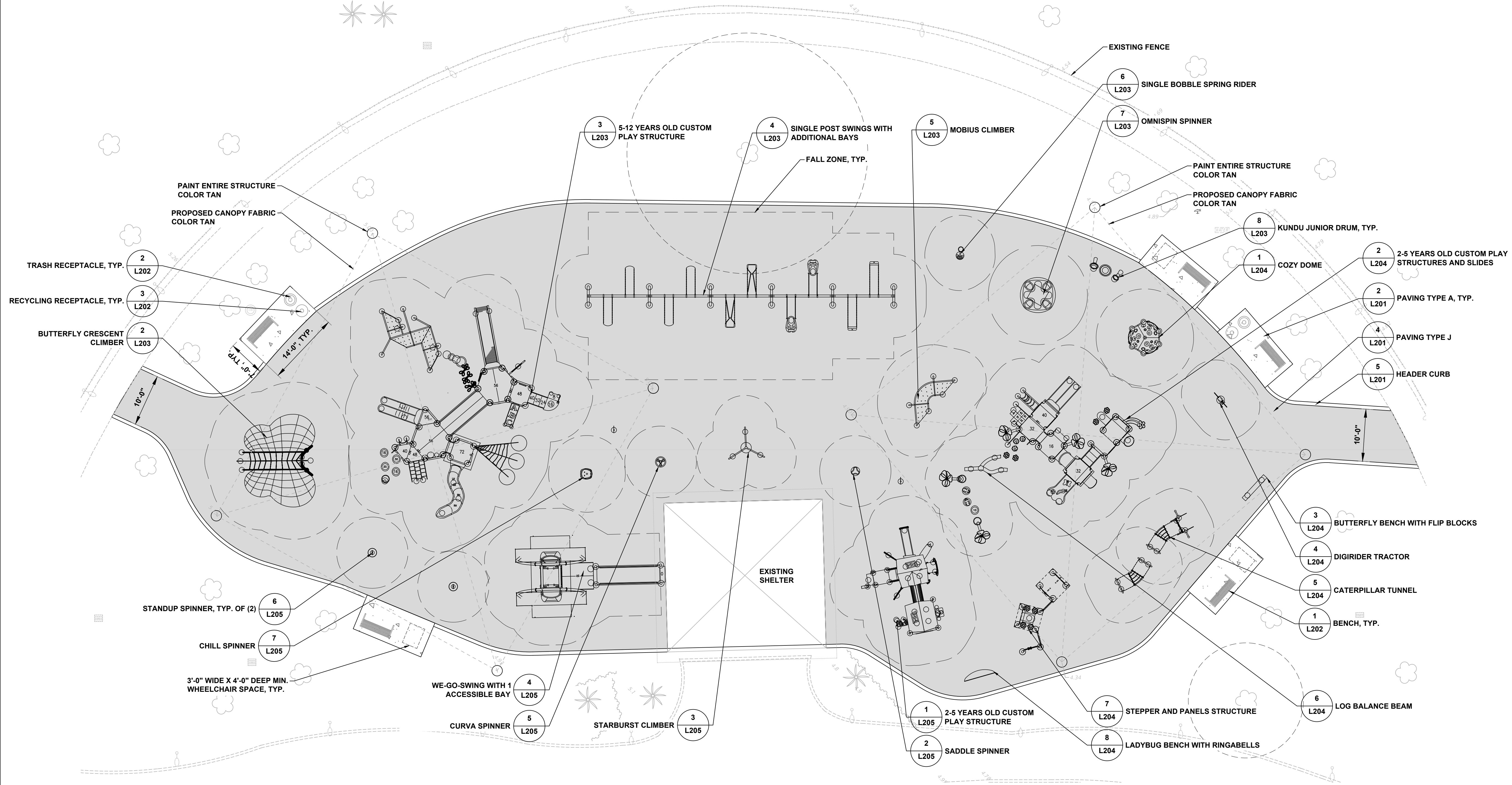

- NOTES:
- SEE L001 FOR PLAYGROUND GENERAL NOTES.
  - SEE PLAYGROUND THEME ILLUSTRATIVE 1 ON L203
  - SUBMIT COLOR SAMPLES FOR PAINT AND CANOPY FABRIC FOR EXISTING SHADE STRUCTURE FOR APPROVAL.

**1 PLAYGROUND LAYOUT ENLARGEMENT**

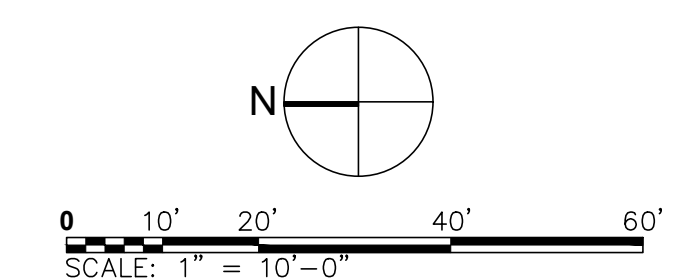

Last saved by: MAIRIN SUBERVY (2023.09.08) Last Picked: 2023.09.08  
 File name: C:\USERS\MAIRIN.SUBERVY\ACCORDS\AECOM\BPA-AMER (USA) 60641343-FTL\_PBP DESIGN SERVICES\PROJECT FILES\900 DESIGN COLLABORATION\906\_TO 6024-FLORENCEHARDY\04-LASIP12651-L-105-LNDSC\_PLAN\_ENLARGEMENT\Management Initials: Approved: \_\_\_\_\_ Checked: \_\_\_\_\_ Designer: \_\_\_\_\_  
 ANS I D 24" x 36"

NOTICE: THE OFFICIAL RECORD OF THIS SHEET IS THE ELECTRONIC FILE SIGNED AND SEALED UNDER RULE 61G10-11.011, F.A.C.

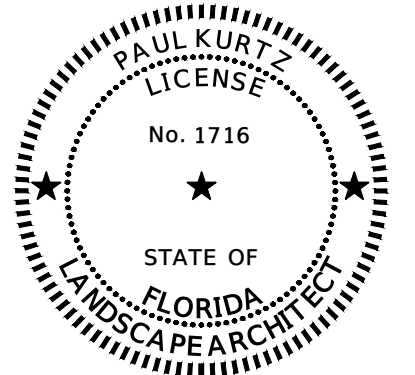

THIS ITEM HAS BEEN DIGITALLY SIGNED AND SEALED BY PAUL KURTZ, L.A. USING A DIGITAL SIGNATURE AND DATE.

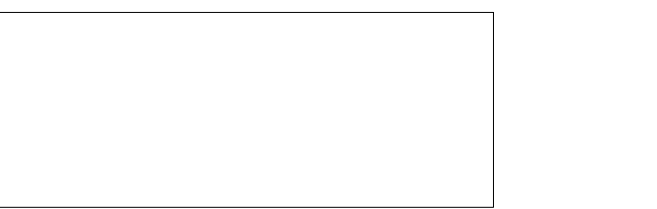

PRINTED COPIES OF THIS DOCUMENT ARE NOT CONSIDERED SIGNED AND SEALED AND THE SIGNATURE MUST BE VERIFIED ON ANY ELECTRONIC COPIES.

AECOM Technical Services, INC  
7650 West Courtney Campbell Causeway  
Tampa, FL 33607-1462

**ISSUE/REVISION**

DATE	DESCRIPTION
09/12/2023	BID DOCUMENTS
04/05/2023	CONSTRUCTION DOCUMENTS
04/01/2022	DESIGN DEVELOPMENT
03/30/2022	SCHEMATIC DESIGN

1/R DATE DESCRIPTION

**PROJECT NUMBER**  
P12651

**SHEET TITLE**  
LANDSCAPE SITE DETAILS

**SHEET NUMBER**  
L203

NOTICE: THE OFFICIAL RECORD OF THIS SHEET IS THE ELECTRONIC FILE SIGNED AND SEALED UNDER RULE 61G10-11.011, F.A.C.



**NOTES:**  
1. THEME FOR PLAYGROUND: PLAYFUL.  
2. COLORS TO BE AS SHOWN. VENDOR'S FULL COLOR RENDERING CAN BE OBTAINED FROM OWNER'S REPRESENTATIVE.

**1 PLAYGROUND ILLUSTRATIVE**  
NTS



**NOTES:**  
1. BASIS OF DESIGN BUTTERFLY CRESCENT CLIMBER BY LANDSCAPE STRUCTURES OR APPROVED EQUAL.  
2. FOR 5-12 AGE GROUP.  
3. COLOR(S): AS SHOWN.  
4. REFER MANUFACTURER'S WRITTEN CSI SPECIFICATIONS FOR GENERAL INFORMATION, PRODUCTS AND EXECUTION.

**2 BUTTERFLY CRESCENT CLIMBER**  
NTS



**NOTES:**  
1. BASIS OF DESIGN CUSTOM STRUCTURE BY LANDSCAPE STRUCTURES OR APPROVED EQUAL.  
2. FOR 5-12 AGE GROUP.  
3. COLOR(S): AS SHOWN.  
4. REFER MANUFACTURER'S WRITTEN CSI SPECIFICATIONS FOR GENERAL INFORMATION, PRODUCTS AND EXECUTION.

**3 5-12 YEARS OLD CUSTOM PLAY STRUCTURE**  
NTS



**NOTES:**  
1. BASIS OF DESIGN LANDSCAPE STRUCTURES SINGLE POST SWINGS 52" BURY OR APPROVED EQUAL.  
2. SWINGS TO HAVE FIVE BAYS. THE FIRST TWO BAYS CLOSEST TO THE 5-12 PLAY AREA TO HAVE 2 BELT SEATS EACH. THE THIRD BAY TO HAVE 2 MOLDED BUCKET SEATS, THE FOURTH BAY TO HAVE 2 MOLDED HARNNESS SEATS, THE FIFTH BAY TO HAVE 2 BUCKET SEATS.  
3. ALL SEATS TO BE MOUNTED WITH ANTI-WRAP CHAIN.  
4. PROVIDE 5" DIAMETER STEEL FRAME WITH 5" DIAMETER ALUMINUM BEAM - HEIGHT 8'.  
5. DIRECT BURY AND SECURE BELOW SAFETY SURFACING PER MANUFACTURER'S INSTRUCTIONS.  
6. FOR BOTH 2-5 AND 5-12 AGE GROUPS.  
7. COLOR(S): AS SHOWN.  
8. REFER MANUFACTURER'S WRITTEN CSI SPECIFICATIONS FOR GENERAL INFORMATION, PRODUCTS AND EXECUTION.

**4 SINGLE POST SWINGS WITH ADDITIONAL BAYS**  
NTS



**NOTES:**  
1. BASIS OF DESIGN MOBIUS CLIMBER BY LANDSCAPE STRUCTURES OR APPROVED EQUAL.  
2. FOR BOTH 2-5 AND 5-12 AGE GROUPS.  
3. COLOR(S): AS SHOWN.  
4. REFER MANUFACTURER'S WRITTEN CSI SPECIFICATIONS FOR GENERAL INFORMATION, PRODUCTS AND EXECUTION.

**5 MOBIUS CLIMBER**  
NTS



**NOTES:**  
1. BASIS OF DESIGN SINGLE BOBBLE SPRING RIDER BY LANDSCAPE STRUCTURES OR APPROVED EQUAL.  
2. FOR BOTH 2-5 AND 5-12 AGE GROUPS.  
3. COLOR(S): AS SHOWN.  
4. REFER MANUFACTURER'S WRITTEN CSI SPECIFICATIONS FOR GENERAL INFORMATION, PRODUCTS AND EXECUTION.

**6 SINGLE BOBBLE SPRING RIDER**  
NTS



**NOTES:**  
1. BASIS OF DESIGN OMNISPIN SPINNER BY LANDSCAPE STRUCTURES OR APPROVED EQUAL.  
2. FOR BOTH 2-5 AND 5-12 AGE GROUPS.  
3. ADA ACCESSIBLE.  
4. HIGH-BACKED SEATS.  
5. MOLDED FROM DURABLE, COLORFAST POLYETHYLENE COLOR(S): AS SHOWN.  
6. REFER MANUFACTURER'S WRITTEN CSI SPECIFICATIONS FOR GENERAL INFORMATION, PRODUCTS AND EXECUTION.

**7 OMNISPIN SPINNER**  
NTS



**NOTES:**  
1. BASIS OF DESIGN KUNDU JUNIOR DRUM BY LANDSCAPE STRUCTURES OR APPROVED EQUAL.  
2. FOR 2-5 AGE GROUP.  
3. COLOR(S): AS SHOWN.  
4. REFER MANUFACTURER'S WRITTEN CSI SPECIFICATIONS FOR GENERAL INFORMATION, PRODUCTS AND EXECUTION.

**8 KUNDU JUNIOR DRUM**  
NTS

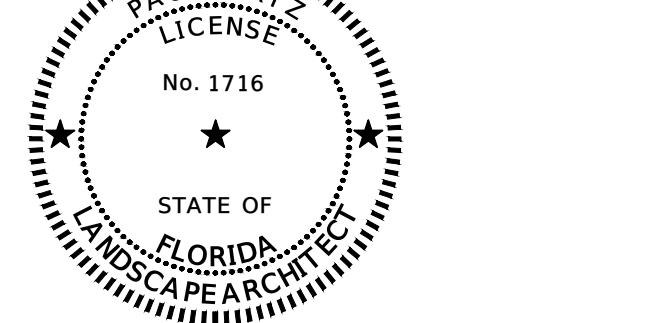

THIS ITEM HAS BEEN DIGITALLY SIGNED AND SEALED BY PAUL KURTZ, L.A. USING A DIGITAL SIGNATURE AND DATE.

PRINTED COPIES OF THIS DOCUMENT ARE NOT CONSIDERED SIGNED AND SEALED AND THE SIGNATURE MUST BE VERIFIED ON ANY ELECTRONIC COPIES.

AECOM Technical Services, INC  
 7650 West Courtney Campbell Causeway  
 Tampa, FL 33607-1462

**ISSUE/REVISION**

NO.	DATE	DESCRIPTION
09/12/2023	BID DOCUMENTS	
04/05/2023	CONSTRUCTION DOCUMENTS	
04/01/2022	DESIGN DEVELOPMENT	
03/30/2022	SCHEMATIC DESIGN	
I/R	DATE	DESCRIPTION

**PROJECT NUMBER**  
 P12651

**SHEET TITLE**  
 LANDSCAPE SITE DETAILS

**SHEET NUMBER**  
 L204

NOTICE: THE OFFICIAL RECORD OF THIS SHEET IS THE ELECTRONIC FILE SIGNED AND SEALED UNDER RULE 61G10-11.011, F.A.C.



- NOTES:**
1. BASIS OF DESIGN COZY DOME BY LANDSCAPE STRUCTURES OR APPROVED EQUAL.
  2. FOR 2-5 AGE GROUP.
  3. COLOR(S): AS SHOWN.
  4. REFER MANUFACTURER'S WRITTEN CSI SPECIFICATIONS FOR GENERAL INFORMATION, PRODUCTS AND EXECUTION.

**1 COZY DOME**  
 NTS

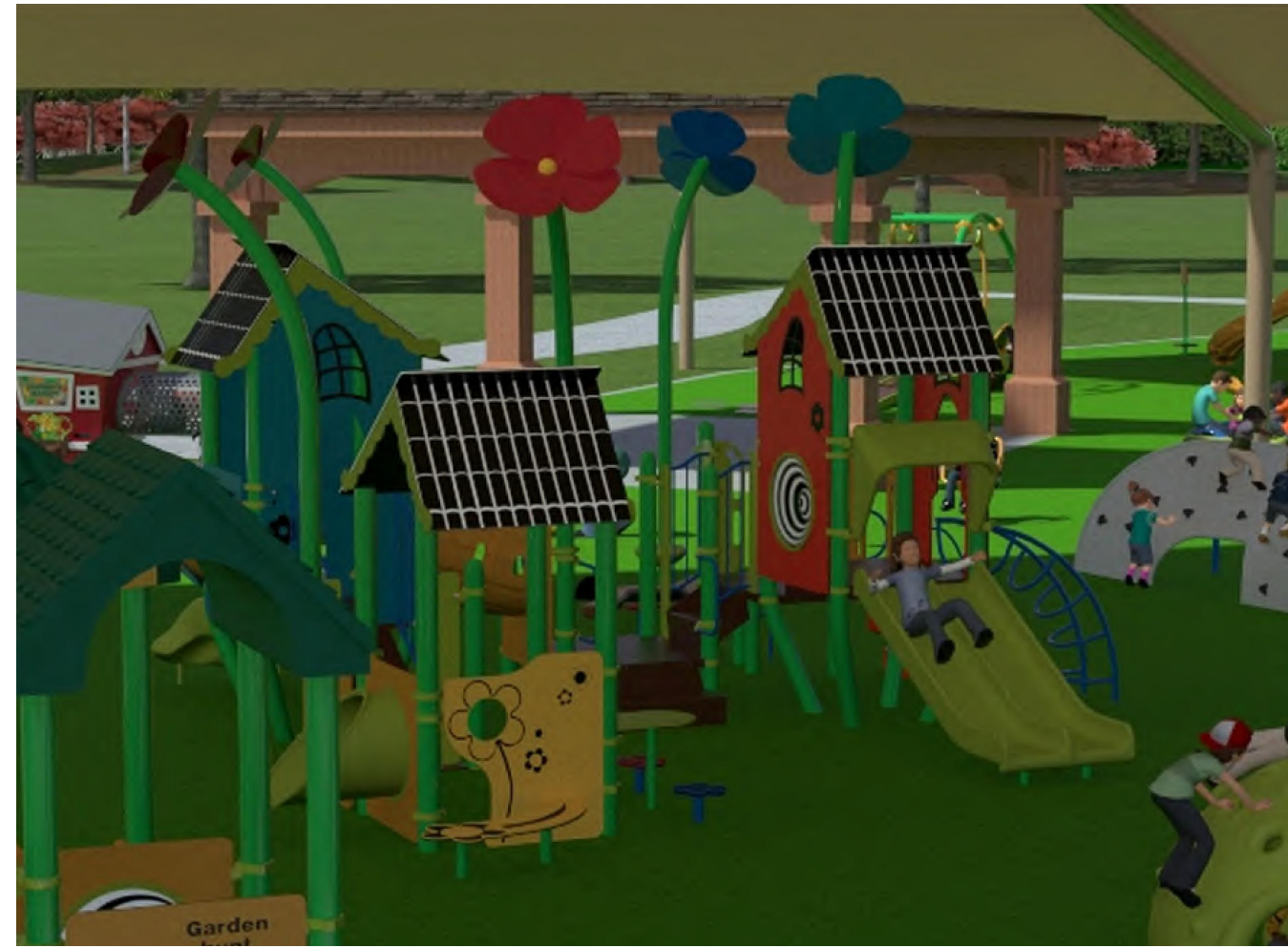

- NOTES:**
1. BASIS OF DESIGN CUSTOM PLAY STRUCTURE BY LANDSCAPE STRUCTURES OR APPROVED EQUAL.
  2. FOR 2-5 AGE GROUP.
  3. COLOR(S): AS SHOWN.
  4. REFER MANUFACTURER'S WRITTEN CSI SPECIFICATIONS FOR GENERAL INFORMATION, PRODUCTS AND EXECUTION.

**2 2-5 YEARS OLD CUSTOM PLAY STRUCTURES AND SLIDES**  
 NTS

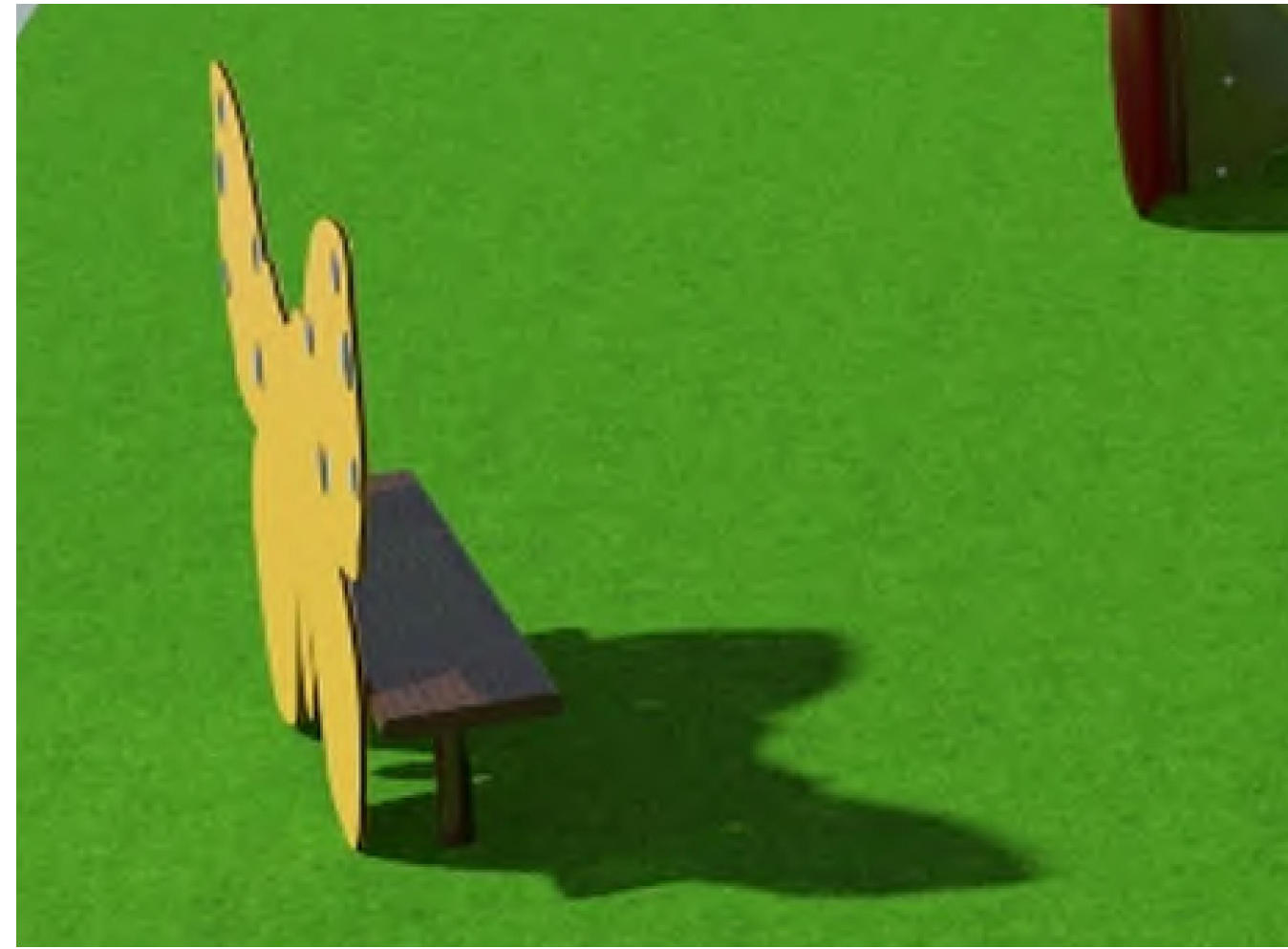

- NOTES:**
1. BASIS OF DESIGN BUTTERFLY BENCH WITH FLIP BLOCKS BY LANDSCAPE STRUCTURES OR APPROVED EQUAL.
  2. FOR 2-5 AGE GROUP.
  3. COLOR(S): AS SHOWN.
  4. REFER MANUFACTURER'S WRITTEN CSI SPECIFICATIONS FOR GENERAL INFORMATION, PRODUCTS AND EXECUTION.

**3 BUTTERFLY BENCH WITH FLIP BLOCKS**  
 NTS



- NOTES:**
1. BASIS OF DESIGN DIGIRIDER TRACTOR BY LANDSCAPE STRUCTURES OR APPROVED EQUAL.
  2. FOR 2-5 AGE GROUP.
  3. COLOR(S): AS SHOWN.
  4. REFER MANUFACTURER'S WRITTEN CSI SPECIFICATIONS FOR GENERAL INFORMATION, PRODUCTS AND EXECUTION.

**4 DIGIRIDER TRACTOR**  
 NTS



- NOTES:**
1. BASIS OF DESIGN CATERPILLAR TUNNEL BY LANDSCAPE STRUCTURES OR APPROVED EQUAL.
  2. FOR 6-23 MONTH AGE GROUP.
  3. COLOR(S): AS SHOWN.
  4. REFER MANUFACTURER'S WRITTEN CSI SPECIFICATIONS FOR GENERAL INFORMATION, PRODUCTS AND EXECUTION.

**5 CATERPILLAR TUNNEL**  
 NTS



- NOTES:**
1. BASIS OF DESIGN LOG BALANCE BEAM BY LANDSCAPE STRUCTURES OR APPROVED EQUAL.
  2. FOR 5-12 AGE GROUP.
  3. DURABLE, PRE-CAST CONCRETE.
  4. SPLIT BEAM OFFERS CHOICE IN PATH - A "HIGH ROAD" AND A "LOW ROAD".
  5. HALF-LOG, PEELLED BARK APPEARANCE.
  6. COLOR(S): AS SHOWN, HAND-PAINTED BEAM.
  4. REFER MANUFACTURER'S WRITTEN CSI SPECIFICATIONS FOR GENERAL INFORMATION, PRODUCTS AND EXECUTION.

**6 LOG BALANCE BEAM**  
 NTS



- NOTES:**
1. BASIS OF DESIGN STEPPER AND PANELS STRUCTURE BY LANDSCAPE STRUCTURES OR APPROVED EQUAL.
  2. FOR 6-23 MONTH AGE GROUP.
  3. COLOR(S): AS SHOWN.
  4. REFER MANUFACTURER'S WRITTEN CSI SPECIFICATIONS FOR GENERAL INFORMATION, PRODUCTS AND EXECUTION.

**7 STEPPER AND PANELS STRUCTURE**  
 NTS



- NOTES:**
1. BASIS OF DESIGN LADYBUG BENCH WITH RINGABELLS BY LANDSCAPE STRUCTURES OR APPROVED EQUAL.
  2. FOR 2-5 AGE GROUP.
  3. COLOR(S): AS SHOWN.
  4. REFER MANUFACTURER'S WRITTEN CSI SPECIFICATIONS FOR GENERAL INFORMATION, PRODUCTS AND EXECUTION.

**8 LADYBUG BENCH WITH RINGABELLS**  
 NTS

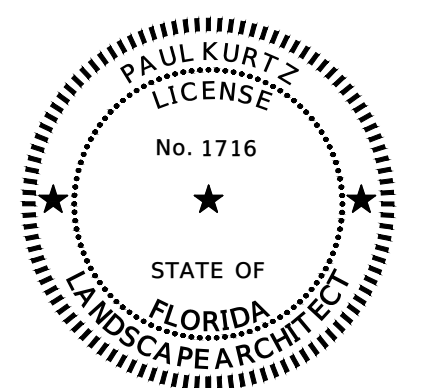

THIS ITEM HAS BEEN DIGITALLY SIGNED AND SEALED BY PAUL KURTZ, L.A. USING A DIGITAL SIGNATURE AND DATE.

PRINTED COPIES OF THIS DOCUMENT ARE NOT CONSIDERED SIGNED AND SEALED AND THE SIGNATURE MUST BE VERIFIED ON ANY ELECTRONIC COPIES.

AECOM Technical Services, INC  
 7650 West Courtney Campbell Causeway  
 Tampa, FL 33607-1462

**ISSUE/REVISION**

I/R	DATE	DESCRIPTION
	09/12/2023	BID DOCUMENTS
	04/05/2023	CONSTRUCTION DOCUMENTS
	04/01/2022	DESIGN DEVELOPMENT
	03/30/2022	SCHEMATIC DESIGN

**PROJECT NUMBER**  
 P12651

**SHEET TITLE**  
 LANDSCAPE SITE DETAILS

**SHEET NUMBER**  
 L205

NOTICE: THE OFFICIAL RECORD OF THIS SHEET IS THE ELECTRONIC FILE SIGNED AND SEALED UNDER RULE 61G10-11.011, F.A.C.



- NOTES:**
1. BASIS OF DESIGN CUSTOM PLAY STRUCTURE BY LANDSCAPE STRUCTURES OR APPROVED EQUAL.
  2. FOR 2-5 AGE GROUP.
  3. ADA ACCESSIBLE.
  4. COLOR(S): AS SHOWN.
  5. REFER MANUFACTURER'S WRITTEN CSI SPECIFICATIONS FOR GENERAL INFORMATION, PRODUCTS AND EXECUTION.

**1 2-5 YEARS OLD CUSTOM PLAY STRUCTURE**  
 NTS



- NOTES:**
1. BASIS OF DESIGN SADDLE SPINNER BY LANDSCAPE STRUCTURES OR APPROVED EQUAL.
  2. FOR BOTH 2-5 AND 5-12 AGE GROUPS.
  3. DURABLE POLYETHYLENE SEAT IS SET AT 5-DEGREE ANGLE.
  4. INCLUDES EASY-GRASP HANDGRIPS.
  5. LOW MAINTENANCE MATERIALS AND SEALED BEARINGS COLOR(S): AS SHOWN.
  6. REFER MANUFACTURER'S WRITTEN CSI SPECIFICATIONS FOR GENERAL INFORMATION, PRODUCTS AND EXECUTION.

**2 SADDLE SPINNER**  
 NTS



- NOTES:**
1. BASIS OF DESIGN STARBURST CLIMBER BY LANDSCAPE STRUCTURES OR APPROVED EQUAL.
  2. FOR 5-12 AGE GROUP.
  3. COLOR(S): AS SHOWN.
  4. REFER MANUFACTURER'S WRITTEN CSI SPECIFICATIONS FOR GENERAL INFORMATION, PRODUCTS AND EXECUTION.

**3 STARBURST CLIMBER**  
 NTS



- NOTES:**
1. BASIS OF DESIGN WE-GO-SWING WITH 1 ACCESSIBLE BAY BY LANDSCAPE STRUCTURES OR APPROVED EQUAL.
  2. FOR BOTH 2-5 AND 5-12 AGE GROUPS.
  3. ADA ACCESSIBLE.
  4. COLOR(S): AS SHOWN.
  5. REFER MANUFACTURER'S WRITTEN CSI SPECIFICATIONS FOR GENERAL INFORMATION, PRODUCTS AND EXECUTION.

**4 WE-GO-SWING WITH 1 ACCESSIBLE BAY**  
 NTS



- NOTES:**
1. BASIS OF DESIGN CURVA SPINNER BY LANDSCAPE STRUCTURES OR APPROVED EQUAL.
  2. FOR 5-12 AGE GROUP.
  3. COLOR(S): AS SHOWN.
  4. REFER MANUFACTURER'S WRITTEN CSI SPECIFICATIONS FOR GENERAL INFORMATION, PRODUCTS AND EXECUTION.

**5 CURVA SPINNER**  
 NTS



- NOTES:**
1. BASIS OF DESIGN STANDUP SPINNER BY LANDSCAPE STRUCTURES OR APPROVED EQUAL.
  2. FOR 5-12 AGE GROUP.
  3. COLOR(S): AS SHOWN.
  4. REFER MANUFACTURER'S WRITTEN CSI SPECIFICATIONS FOR GENERAL INFORMATION, PRODUCTS AND EXECUTION.

**6 STANDUP SPINNER**  
 NTS

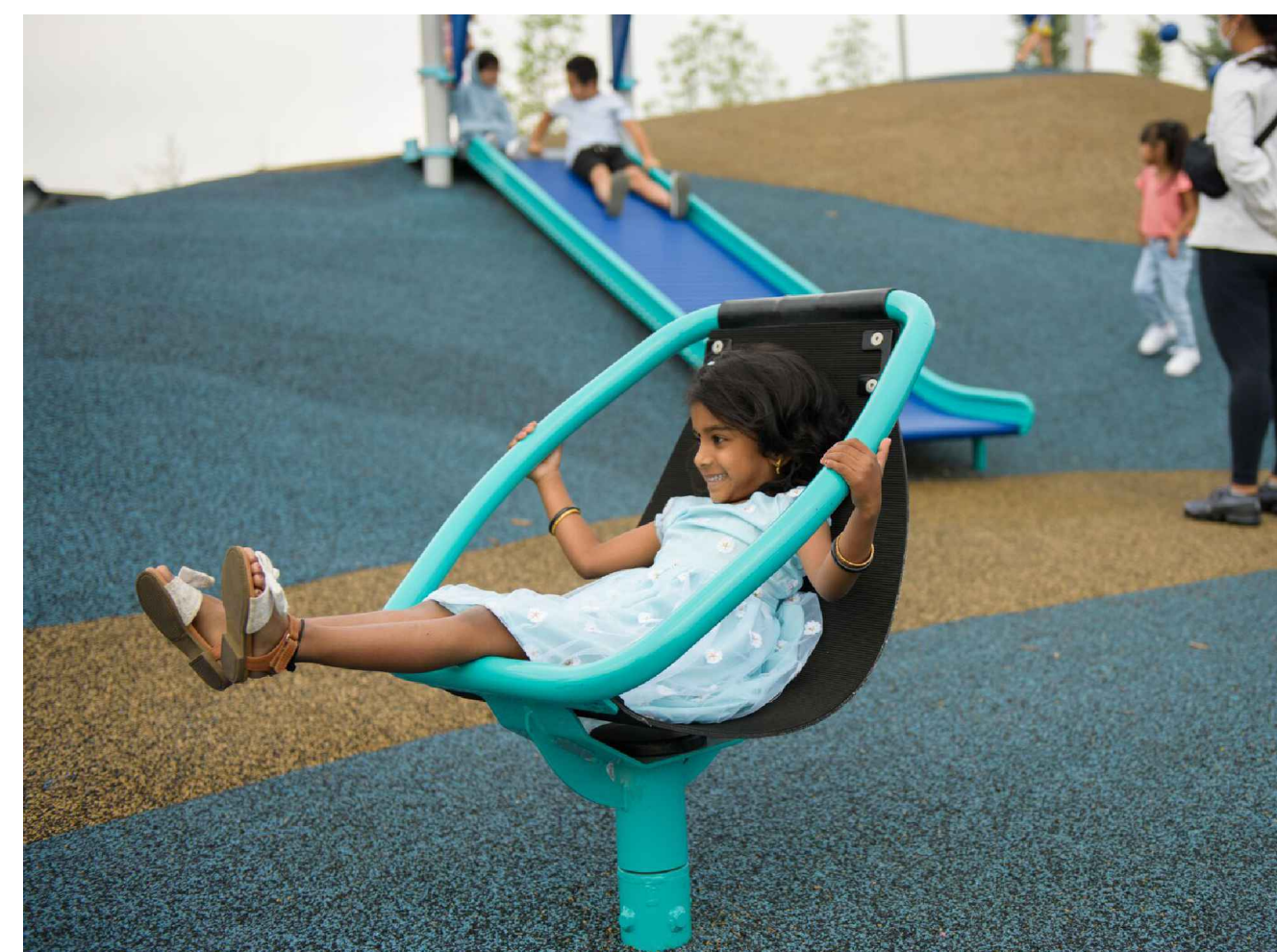

- NOTES:**
1. BASIS OF DESIGN CHILL SPINNER BY LANDSCAPE STRUCTURES OR APPROVED EQUAL.
  2. FOR 5-12 AGE GROUP.
  3. TEXTURED RUBBER BELTING. LOW MAINTENANCE MATERIALS AND SEALED BEARING.
  4. COLOR(S): AS SHOWN. HAND-PAINTED.
  5. REFER MANUFACTURER'S WRITTEN CSI SPECIFICATIONS FOR GENERAL INFORMATION, PRODUCTS AND EXECUTION.

**7 CHILL SPINNER**  
 NTS