



Subject: NW 6th Avenue – Road Closure
Address: 900 NW 7th Avenue
Fort Lauderdale, FL 33311

To Whom it May Concern,

JWR Construction Services – in partnership with Broward Partnership for the Homeless – would like to inform you of an upcoming road closure that will be taking place along NW 6th Avenue (please see attached map for details).

This closure will begin on Monday, September 5th, 2022 at 7:00 AM and end on Friday, September 30th 2022 at 6:00 PM – four weeks total to make improvements in the public right-of-way.

Your property will continue to have adequate vehicular access and circulation, and not be adversely impacted by the right-of-way closure area.

In the case of any issues or emergencies in relation to this closure, please contact the following site personnel:

- Brian Reynolds (Superintendent) – (305) 796-5614
- Damani Reid (Assistant Superintendent) – (954) 815-0031

This letter certifies that there are no objections to the above proposed road closure at NW 6th Ave from 9/5/22 – 9/30/22.

Seen and Agreed To:

Date: 2/28/22

Business Name: The Wreck Center

Business Address: 900 NW 6th Ave, Fort Lauderdale, FL 33311

Name / Title (Print): Frank Casso

Signature: 

1311 WEST NEWPORT CENTER DRIVE, SUITE C
DEERFIELD BEACH, FLORIDA 33442
P.954.480.2800 F. 954.480.2885
CGC0520341



Map of Closure Area

NW 6th Avenue – located North of NW 9th Avenue / South of W Sunrise Boulevard (area highlighted in RED)

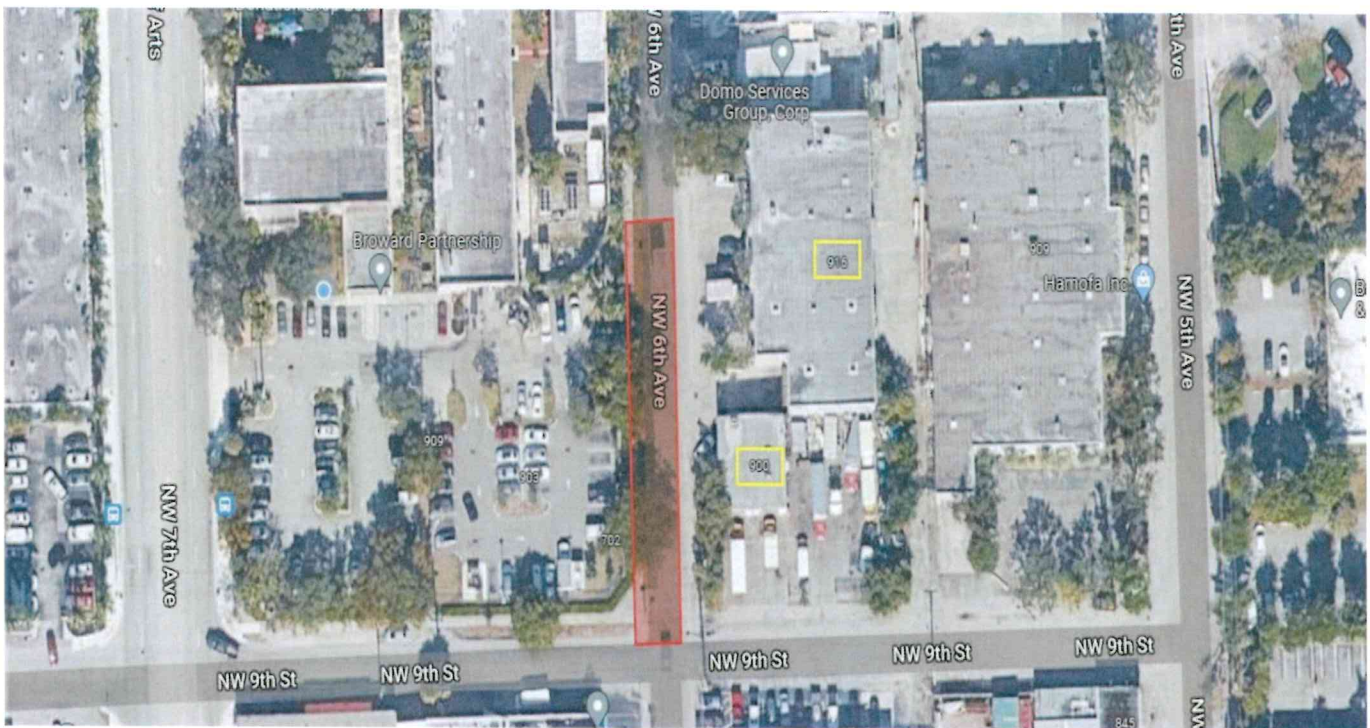

1311 WEST NEWPORT CENTER DRIVE, SUITE C
DEERFIELD BEACH, FLORIDA 33442
P.954.480.2800 F. 954.480.2885
CGC0520341

CAM#22-0622
Exhibit 2
Page 2 of 4

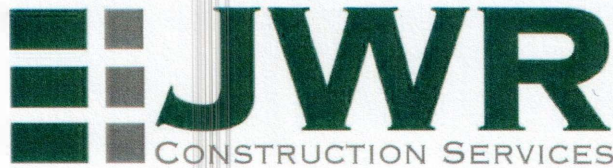

Subject: NW 6th Avenue – Road Closure
Address: 900 NW 7th Avenue
Fort Lauderdale, FL 33311

To Whom it May Concern,

JWR Construction Services – in partnership with Broward Partnership for the Homeless – would like to inform you of an upcoming road closure that will be taking place along NW 6th Avenue (please see attached map for details).

This closure will begin on Monday, September 5th, 2022 at 7:00 AM and end on Friday, September 30th 2022 at 6:00 PM – four weeks total to make improvements in the public right-of-way.

Your property will continue to have adequate vehicular access and circulation, and not be adversely impacted by the right-of-way closure area.

In the case of any issues or emergencies in relation to this closure, please contact the following site personnel:

- Brian Reynolds (Superintendent) – (305) 796-5614
- Damani Reid (Assistant Superintendent) – (954) 815-0031

This letter certifies that there are no objections to the above proposed road closure at NW 6th Ave from 9/5/22 – 9/30/22.

Seen and Agreed To:

Date: Feb 28, 2022

Business Name: Content Critical Solutions, Inc.

Business Address: 550 West Sunrise Blvd. FL 33311

Name / Title (Print): Danamm Lyston Operations Manager

Signature: [Handwritten Signature]

Owner of:
916 NW 6th Ave
Fort Lauderdale, FL
33311

1311 WEST NEWPORT CENTER DRIVE, SUITE C
DEERFIELD BEACH, FLORIDA 33442
P.954.480.2800 F. 954.480.2885
CGC0520341

Map of Closure Area

NW 6th Avenue – located North of NW 9th Avenue / South of W Sunrise Boulevard (area highlighted in RED)



1311 WEST NEWPORT CENTER DRIVE, SUITE C
DEERFIELD BEACH, FLORIDA 33442
P.954.480.2800 F. 954.480.2885
CGC0520341