



SUSTAINABLE DEVELOPMENT – URBAN DESIGN & PLANNING
CITY COMMISSION (CC) - GENERAL APPLICATION

Rev: 2 | Revision Date: 10/01/2020 | I.D. Number: PREID - AR

CITY COMMISSION (CC)
General Application

Cover: Deadline, Notes, and Fees
Page 1: Applicant Information Sheet, Required Documentation & Mail Notice Requirements
Page 2: Sign Notification Requirements & Affidavit

DEADLINE: City Commission submittal deadlines are set by the City Clerk and vary by type of application. Contact project planner to determine deadline prior to submittal of complete application.

FEES: All applications for development permits are established by the City Commission, as set forth by resolution and amended from time to time. In addition to the application fee, any additional costs incurred by the City including review by a consultant on behalf of the City, or special advertising costs shall be paid by the applicant. Any additional costs, which are unknown at the time of application, but are later incurred by the City, shall be paid by the applicant prior to the issuance of a development permit.

<input type="checkbox"/>	Planned Development District (PDD)	\$ 3,600.00
<input type="checkbox"/>	Site Plan Level IV	\$ 1,700.00
<input type="checkbox"/>	Site Plan Level II in RAC <small>(Regional Activity Centers - Central Beach, South Andrews, Northwest)</small>	\$ 2,900.00
<input type="checkbox"/>	Plat	\$ 1,100.00 <small>(\$450 Final-DRC Fee)</small>
<input checked="" type="checkbox"/>	Easement Vacation	\$ 1,100.00 <small>(\$300 Final-DRC Fee)</small>
<input type="checkbox"/>	ROW Vacation	\$ 1,050.00 <small>(\$600 Final-DRC Fee)</small>
<input type="checkbox"/>	Rezoning <small>(In addition to above site plan fee)</small>	\$ 1,750.00 <small>(\$250 Final- DRC Fee)</small>
<input type="checkbox"/>	Appeal and/or DeNovo Hearing	\$ 3,150.00
<input type="checkbox"/>	Site Plan Deferral	\$ 1,050.00
<input type="checkbox"/>	City Commission Request for Review	\$ 1,200.00
<input type="checkbox"/>	City Commission General Review	\$ 150.00 / Hr.*

*The above fee is calculated at a rate of \$150.00 per hour. Generally these applications take no more than 3 hours total to review (\$450.00), however any additional time required by staff will be charged prior to the City Commission meeting.



Page 1: City Commission Submittal Requirements

INSTRUCTIONS: The following information is requested pursuant to the City's Unified Land Development Regulations (ULDR). The application must be filled out accurately and completely. Please print or type and answer all questions. Indicate N/A if does not apply.

NOTE: To be filled out by Department

Case Number	UDP-
Date of complete submittal	

NOTE: To be filled out by Applicant

Property Owner's Name	STACY L ROSENBACH REV LIV TR ROSENBACH, STACY L	
Applicant / Agent's Name	Sarah	
Development / Project Name	64 ISLA BAHIA	
Development / Project Address	<u>Existing:</u> 64 ISLA BAHIA	<u>New:</u> NO
Current Land Use Designation	LOW	
Proposed Land Use Designation	LOW	
Current Zoning Designation	RS-4.	
Proposed Zoning Designation	RS-4.	
Specific Request	Vacation of drainage	

The following number of Plans:

- One (1) original signed-off set, signed and sealed at 24" x 36"
- Two (2) copy sets at 11" x 17"
- One (1) electronic version* of complete application and plans in PDF format to include only the following:
 - Cover page
 - Survey
 - Site plan with data table
 - Ground floor plan
 - Parking garage plan
 - Typical floor plan for multi-level structure
 - Roof plan
 - Building elevations
 - Landscape plan
 - Project renderings i.e. context plan, street-level perspectives, oblique perspectives, shadow study, etc.
 - Important details i.e. wall, fence, lighting, etc.

*All electronic files provided should include the name followed by case number "Cover Page Case no.pdf"

MAIL NOTIFICATION

Mail notice is required for City Commission hearing of a Rezoning of Less than Ten Acres and of an Appeal of ROW Vacation. Notice shall be in the form provided by the Department and mailed on the date the application is accepted by the Department. The names and addresses of homeowner associations shall be those on file with the City Clerk. Rezoning of Less Than Ten Acres hearing notice must be mailed within 30 days of the hearing and Appeal of ROW Vacation hearing notice within 10 days of hearing.

- **REQUIREMENT:** Mail notice of development proposal shall be provided to real property owners within 300 feet of applicant's property, as listed in the most recent ad valorem tax records of Broward County.
- **TAX MAP:** Applicant shall provide a tax map of all property within the required notification radius, with each property clearly shown and delineated. Each property within the notice area must be numbered (by Folio ID) on the map to cross-reference with property owners notice list.
- **PROPERTY OWNERS NOTICE LIST:** Applicant shall provide a property owners notice list with the names, property control numbers (Folio ID) and complete addresses for all property owners within the required notification radius. The list shall also include all homeowners associations, condominium associations, municipalities and counties noticed, as indicated on the tax roll.
- **ENVELOPES:** The applicant shall provide business size (#10) envelopes with first class postage attached (stamps only, metered mail will not be accepted). Envelopes must be addressed to all property owners within the required notification radius, and mailing addresses must be typed or labeled; no handwritten addresses will be accepted. Indicate the following as the return address on all envelopes: City of Fort Lauderdale, Urban Design & Planning, 700 NW 19th Avenue, Fort Lauderdale, FL 33311.
- **DISTRIBUTION:** The City of Fort Lauderdale, Urban Design & Planning Division will mail all notices prior to the public hearing meeting date, as outlined in Section 47-27.

Page 2: Sign Notification Requirements and Affidavit

SIGN NOTICE

Applicant must **POST SIGNS** for all City Commission hearings of development applications according to Sec. 47-27.4.

- Sign Notice shall be given by the applicant by posting a sign provided by the City stating the time, date and place of the Public Hearing on such matter on the property which is the subject of an application for a development permit. If more than one (1) public hearing is held on a matter, the date, time and place shall be stated on the sign or changed as applicable.
- The sign shall be posted at least fifteen (15) days prior to the date of the public hearing.
- The sign shall be visible from adjacent rights-of-way, including waterways, but excepting alleys.
- If the subject property is on more than one (1) right-of-way, as described above, a sign shall be posted facing each right-of-way.
- If the applicant is not the owner of the property that is subject of the application, the applicant shall post the sign on or as near to the subject property as possible subject to the permission of the owner of the property where the sign is located or, in a location in the right-of-way if approved by the City.
- Development applications for more than one (1) contiguous development site shall be required to have sign notice by posting one (1) sign in each geographic direction, (north, south, east and west) on the public right-of-way at the perimeter of the area under consideration.
- If the sign is destroyed or removed from the property, the applicant is responsible for obtaining another sign from the City and posting the sign on the property.
- The sign shall remain on the property until final disposition of the application. This shall include any deferral, rehearing, appeal, request for review or hearings by another body. The sign information shall be changed as above to reflect any new dates.
- The applicant shall, five (5) days prior to the public hearing, execute and submit to the department an affidavit of proof of posting of the public notice sign according to this section. If the applicant fails to submit the affidavit the public hearing will be postponed until the next hearing after the affidavit has been supplied.

AFFIDAVIT OF POSTING SIGNS

STATE OF FLORIDA
BROWARD COUNTY

RE: _____ CITY COMMISSION CASE NO. _____

APPLICANT: _____

PROPERTY: _____

PUBLIC HEARING DATE: _____

BEFORE ME, the undersigned authority, personally appeared _____, who upon being duly sworn and cautioned, under oath deposes and says:

1. Affiant is the Applicant in the above cited City of Fort Lauderdale **Board or Commission** Case.
2. The Affiant/Applicant has posted or has caused to be posted on the Property the signage provided by the City of Fort Lauderdale, which such signage notifies the public of the time, date and place of the Public Hearing on the application for relief before the **Board or Commission**.
3. That the sign(s) referenced in Paragraph two (2) above was posted on the Property in such manner as to be visible from adjacent streets and waterways and was posted at least **fifteen (15)** days prior to the date of the Public Hearing cited above and has remained continuously posted until the date of execution and filing of this Affidavit. Said sign(s) shall be visible from and within twenty (20) feet of streets and waterways, and shall be securely fastened to a stake, fence, or building.
4. Affiant acknowledges that the sign must remain posted on the property until the final disposition of the case before the **Board or Commission**. **Should the application be continued, deferred or re-heard, the sign shall be amended to reflect the new dates.**
5. Affiant acknowledges that this Affidavit must be executed and filed with the City's Urban Design & Planning **five (5)** calendar days prior to the date of Public Hearing and if the Affidavit is not submitted, the Public Hearing on this case shall be cancelled.
6. Affiant is familiar with the nature of an oath or affirmation and is familiar with the laws of perjury in the State of Florida and the penalties therefore.

Affiant

SWORN TO AND SUBSCRIBED before me in the County and State above aforesaid this ____ day of _____, 20__.

(SEAL)

NOTARY PUBLIC
MY COMMISSION EXPIRES:

NOTE: I understand that if my sign is not returned within the prescribed time limit as noted in Sec. 47.27.3.i of the City of Fort Lauderdale ULDR, I will forfeit my sign deposit. _____ (initial here)

_____. Initials of applicant (or representative) receiving sign as per 47-27.2(3)(A-J)

March 25, 2022

64 Isla Bahia
DRC – Drainage Easement Vacation Site Plan Level IV
UDP-EV22001
FES# 22 – 1680.00

Re: Narrative - Utility Easement Vacation

The Applicant is proposing to vacate a 10' platted drainage easement that sits between Lot 2 (N1/2) and Lot 3. 'no objection' letters have been obtained from the required utility companies in response to the utility vacation request. A proposed utility easement will be provided as shown on the Easement Exhibit. As is customary, the Applicant will remove/relocate any discovered utilities at their expense.

The legal description for the drainage easement is:

The Northeasterly 5.00 feet of Lot 2 and the Southwesterly 5.00 feet of Lot 3, ISLA BAHIA, according to the plat thereof, as recorded in Plat Book 47, Page 27, of the public records of Broward County, Florida. Said lands situate, lying and being in the City of Fort Lauderdale, Broward County, Florida and containing 1,250 square feet or 0.0287 acres more or less.

Below is an excerpt of the Isla Bahia Plat which shows the 10' wide easement proposed to be vacated:

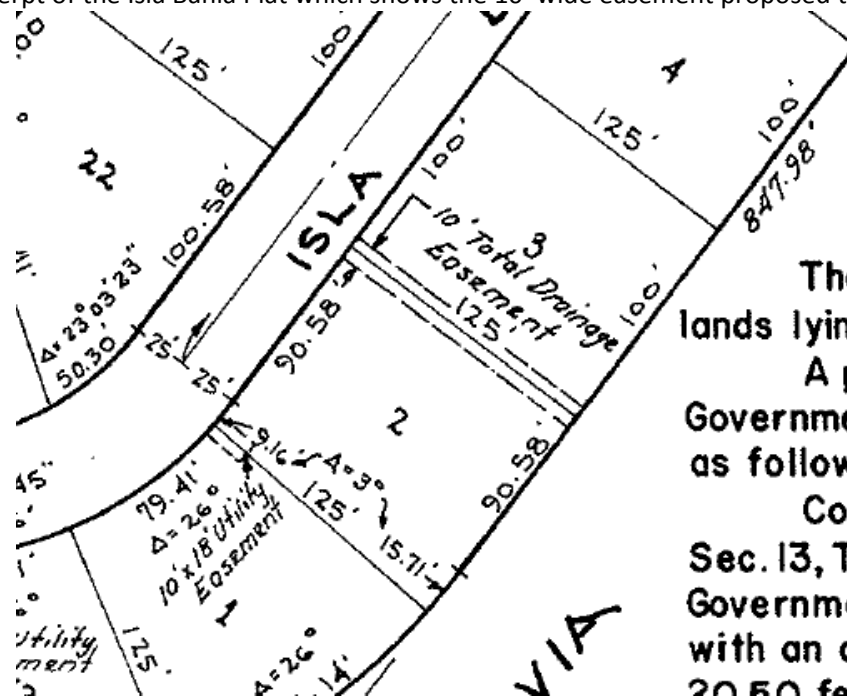

SEC. 47-24.7 VACATION OF EASEMENT

Criteria. An application for a vacation of an easement shall also be reviewed in accordance with the following criteria:

- A. The easement is no longer needed for public purposes.

RESPONSE: The existing stormwater pipe is being relocated 45' towards the north edge of the property.

- B. All utilities located within the easement have been or will be relocated pursuant to a relocation plan; and the owner of the utility facilities has consented to the vacation; or a portion of the easement area is maintained; or an easement in a different location has been provided by the utility facilities by the owner to the satisfaction of the city; or any combination of same.

RESPONSE: The owner is relocating the existing stormwater drain pipe into a same size easement located 45' towards the north edge of the property.

Sec. 47-25.2 ADEQUACY REQUIREMENTS

- A. ***Applicability.*** The adequacy requirements set forth herein shall be used by the city to evaluate the demand created on public services and facilities created by a proposed development permit.

Response: The Applicant has taken this comment under advisement.

- B. ***Communications network.*** Buildings and structures shall not interfere with the city's communication network. Developments shall be modified to accommodate the needs of the city's communication network, to eliminate any interference a development would create or otherwise accommodate the needs of the city's communication network within the development proposal.

Response: N/A – Drainage Easement vacation

- C. ***Drainage facilities.*** Adequacy of stormwater management facilities shall be evaluated based upon the adopted level of service requiring the retention of the first inch of runoff from the entire site or two and one-half (2 1/2) inches of runoff from the impervious surface whichever is greater.

Response: The Easement is being replaced with a new Drainage Easement on site which will maintain similar capacity.

- D. ***Environmentally sensitive lands.***

1. In addition to a finding of adequacy, a development shall be reviewed pursuant to applicable federal, state, regional and local environmental regulations. Specifically, an application for development shall be reviewed in accordance with the following Broward County Ordinances which address environmentally sensitive lands and well field protection which ordinances are incorporated herein by reference:

- a. Broward County Ordinance No. 89-6.
- b. Section 5-198(I), Chapter 5, Article IX of the Broward County Code of Ordinances.
- c. Broward County Ordinance No. 84-60.

2. The applicant must demonstrate that impacts of the proposed development to environmentally sensitive lands will be mitigated.

Response: There are no environmentally sensitive lands on this site.

- E. **Fire protection.** Fire protection service shall be adequate to protect people and property in the proposed development. Adequate water supply, fire hydrants, fire apparatus and facilities shall be provided in accordance with the Florida Building Code, South Florida Fire Code and other accepted applicable fire and safety standards.

Response: N/A – Drainage Easement vacation

- F. **Parks and open space.** *New ordinance adopted in June 2006.*

Response: N/A – Drainage Easement vacation

- G. **Police protection.** Police protection service shall be adequate to protect people and property in the proposed development. The development shall provide improvements which are consistent with Crime Prevention through Environmental Design (CPTED) to minimize the risk to public safety and assure adequate police protection.

Response: N/A – Drainage Easement vacation

- H. **Potable water.**

1. Adequate potable water service shall be provided for the needs of the proposed development. The proposed development shall be designed to provide adequate areas and easements which may be needed for the installation and maintenance of potable water systems in accordance with city engineering standards, the Florida Building Code, and applicable health and environmental regulations. The existing water treatment facilities and systems shall have sufficient capacity to provide for the needs of the proposed development and for other developments in the service area which are occupied, available for occupancy, for which building permits are in effect or for which potable water treatment capacity has been reserved. Capital expansion charges for water and sewer facilities shall be paid by the developer in accordance with Resolution 85-265, as it is amended from time to time. Improvements to the potable water service and system shall be made in accordance with city engineering standards and other accepted applicable engineering standards.

2. *Potable water facilities.*

- a. If the system is tied into the city treatment facility, the available capacity shall be determined by subtracting committed capacity and present flow from design capacity. If there is available capacity, the city shall determine the impact of the proposed development utilizing Table 3, Water and Wastewater, on file with the department.
- b. If there is adequate capacity available in the city treatment plant to serve the proposed development, the city shall reserve the necessary capacity to serve the development.
- c. Where the county is the projected service provider, a similar written assurance will be required.

Response: N/A – Drainage Easement vacation

- I. **Sanitary sewer.**

1. If the system is tied into the city treatment facility, the available capacity shall be determined by subtracting committed capacity and present flow from the design capacity. If there is available capacity, the city shall determine the impact of the proposed development utilizing Table 3, Water and Wastewater, on file with the department.
2. If there is adequate capacity available in the city treatment plant to serve the proposed development, the city shall reserve the necessary capacity to serve the proposed development.
3. Where the county is the projected service provider, a written assurance will be required.

4. Where septic tanks will be utilized, the applicant shall secure and submit to the city a certificate from the Broward County Health Unit that certifies that the site is or can be made suitable for an on-site sewage disposal system for the proposed use.

Response: N/A – Drainage Easement vacation

- J. **Schools.** For all residential plats, the applicant shall contribute to school facilities in accordance with the Broward County Land Development Code and shall provide documentation to the city that such contribution has been satisfied.

Response: N/A – Drainage Easement vacation

K. **Solid waste.**

1. Adequate solid waste collection facilities and service shall be obtained by the applicant in connection with the proposed development and evidence shall be provided to the city demonstrating that all solid waste will be disposed of in a manner that complies with all governmental requirements.
2. *Solid waste facilities.* Where the city provides solid waste collection service and adequate service can be provided, an adequacy finding shall be issued. Where there is another service provider, a written assurance will be required. The impacts of the proposed development will be determined based on Table 4, Solid Waste, on file with the department.

Response: N/A – Drainage Easement vacation

- L. **Stormwater.** Adequate stormwater facilities and systems shall be provided so that the removal of stormwater will not adversely affect adjacent streets and properties or the public stormwater facilities and systems in accordance with the Florida Building Code, city engineering standards and other accepted applicable engineering standards.

Response: A similarly size easement is being put in on site in order to maintain drainage capacity.

M. **Transportation facilities.**

1. The capacity for transportation facilities shall be evaluated based on Table 1, Generalized Daily Level of Service Maximum Volumes, on file with the department. If a development is within a compact deferral area, the available traffic capacity shall be determined in accordance with Table 2, Flowchart, on file with the department.
2. *Regional transportation network.* The regional transportation network shall have the adequate capacity, and safe and efficient traffic circulation to serve the proposed development. Adequate capacity and safe and efficient traffic circulation shall be determined by using existing and site-specific traffic studies, the adopted traffic elements of the city and the county comprehensive plans, and accepted applicable traffic engineering standards. Site-specific traffic studies may be required to be made and paid for by the applicant when the city determines such a study is needed in order to evaluate the impacts of the proposed development on proposed or existing roadways as provided for in subsection M.4. An applicant may submit such a study to the city which will be considered by the DRC in its review. Roadway improvements needed to upgrade the regional transportation network shall be made in accordance with the city, the county, and FDOT traffic engineering standards and plans as applicable.

Response: N/A – Drainage Easement vacation

3. *Local streets.* Local streets shall have adequate capacity, safe and efficient traffic circulation, and appropriate functional classification to serve the proposed development. Adequate capacity and safe and efficient traffic circulation shall be determined by using existing and site-specific traffic studies, the city's comprehensive plan and accepted applicable traffic engineering standards. Site-specific traffic studies may be required to be made and paid for by the applicant when the city determines such a study is required in order to evaluate the impact of the proposed development on proposed or existing roadways as provided for in subsection M.4. An applicant may submit to the city such a study to be considered as part of the DRC review. Street improvements needed to upgrade the capacity or comply with the functional classification of local streets shall be made in accordance with the city engineering standards and acceptable applicable traffic engineering standards. Local streets are those streets that are not classified as federal, state or county roadways on the functional classification map adopted by the State of Florida.

Response: N/A – Drainage Easement vacation

4. *Traffic impact studies.*
- a. When the proposed development may generate over one thousand (1,000) daily trips; or
 - b. When the daily trip generation is less than one thousand (1,000) trips; and (1) when more than twenty percent (20%) of the total daily trips are anticipated to arrive or depart, or both, within one-half (1/2) hour; or (2) when the proposed use creates varying trip generation each day, but has the potential to place more than twenty percent (20%) of its maximum twenty-four (24) hour trip generation onto the adjacent transportation system within a one-half (1/2) hour period; the applicant shall submit to the city a traffic impact analysis prepared by the county or a registered Florida engineer experienced in traffic ways impact analysis which shall:
 - i. Provide an estimate of the number of average and peak hour trips per day generated and directions or routes of travel for all trips with an external end.
 - ii. Estimate how traffic from the proposed development will change traffic volumes, levels of service, and circulation on the existing and programmed traffic ways.
 - iii. If traffic generated by the proposed development requires any modification of existing or programmed components of the regional or local traffic ways, define what city, county or state agencies have programmed the necessary construction and how this programming relates to the proposed development.
 - iv. A further detailed analysis and any other information that the review committee considers relevant.
 - v. The traffic impact study may be reviewed by an independent licensed professional engineer contracted by the city to determine whether it adequately addresses the impact and the study supports its conclusions. The cost of review by city's consultant shall be reimbursed to the city by the applicant.
 - vi. When this subsection M.4.b. applies, the traffic study shall include an analysis of how the peak loading will affect the transportation system including, if necessary, an operational plan showing how the peak trips will be controlled and managed.

Response: N/A – Drainage Easement vacation & relocation

5. *Dedication of rights-of-way.* Property shall be conveyed to the public by plat, deed or grant of easement as needed in accordance with the Broward County Trafficways Plan, the city's comprehensive plan, subdivision regulations & accepted applicable traffic engineering standards.

Response: N/A – Drainage Easement vacation

6. **Pedestrian facilities.** Sidewalks, pedestrian crossing and other pedestrian facilities shall be provided to encourage safe and adequate pedestrian movement on-site and along roadways to adjacent properties. Transit service facilities shall be provided for as required by the city and Broward County Transit. Pedestrian facilities shall be designed and installed in accordance with city engineering standards and accepted applicable engineering standards.

Response: N/A – Drainage Easement vacation

7. **Primary arterial street frontage.** Where a proposed development abuts a primary arterial street either existing or proposed in the traffic ways plan, the development review committee (DRC) may require marginal access street, reverse frontage with screen planting contained in a non-access reservation along the rear property line, deep lots with or without rear service alleys, or such other treatment as may be necessary for adequate protection of residential properties and to assure separation of through and level traffic.

Response: Acknowledged.

8. **Other roadway improvements.** Roadways adjustments, traffic control devices, mechanisms, and access restrictions may be required to control traffic flow or divert traffic, as needed to reduce or eliminate development generated traffic.

Response: Acknowledged.

9. **Street trees.** In order to provide for adequate landscaping along streets within the city, street trees shall be required along the length of the property abutting a street. A minimum of fifty percent (50%) of the required street trees shall be shade trees, and the remaining street trees may be provided as flowering or palm trees. These percentages may be varied based on existing or proposed physical conditions which may prevent the ability to comply with the street tree requirements of this subsection. The street trees shall be planted at a minimum height and size in accordance with the requirements of Section 47-21, Landscape and Tree Preservation Requirements, except in the downtown RAC districts the requirements of Sec. 47-13.20.H.8 shall apply. The location and number of street trees shall be determined by the department based on the height, bulk, mass and design of the structures on the site and the proposed development's compatibility to surrounding properties. The requirements for street trees, as provided herein, may be located within the public right-of-way as approved by the entity with jurisdiction over the abutting right-of-way.

Response: N/A – Drainage Easement vacation

N. Wastewater.

1. **Wastewater.** Adequate wastewater services shall be provided for the needs of the proposed development. The proposed development shall be designed to provide adequate areas and easements which may be needed for the installation and maintenance of a wastewater and disposal system in accordance with applicable health, environmental and engineering regulations and standards. The existing wastewater treatment facilities and systems shall have adequate capacity to provide for the needs of the proposed development and for other developments in the service area which are occupied, available for occupancy, for which building permits are in effect or for which wastewater treatment or disposal capacity has been reserved. Capital expansion charges for water and sewer facilities shall be paid by the developer in accordance with Resolution 85-265, as it is amended for time to time. Improvements to the wastewater facilities and system shall be made in accordance with the city engineering and accepted applicable engineering standards.

Response: N/A – Drainage Easement vacation

- O. **Trash management requirements.** A trash management plan shall be required in connection with non-residential uses that provide prepackaged food or beverages for off-site consumption. Existing non-residential uses of this type shall adopt a trash management plan within six (6) months of the effective date of this provision.

Response: N/A – Drainage Easement vacation

- P. **Historic and archaeological resources.**

1. If a structure or site has been identified as having archaeological or historical significance by any entity within the State of Florida authorized by law to do same, the applicant shall be responsible for requesting this information from the state, county, local governmental or other entity with jurisdiction over historic or archaeological matters and submitting this information to the city at the time of, and together with, a development permit application. The reviewing entity shall include this information in its comments.

Response: Response: N/A – Drainage Easement vacation

- Q. **Hurricane evacuation.** If a structure or site is located east of the Intracoastal Waterway, the applicant shall submit documentation from Broward County or such agency with jurisdiction over hurricane evacuation analysis either indicating that acceptable level of service of hurricane evacuation routes and hurricane emergency shelter capacity shall be maintained without impairment resulting from a proposed development or describing actions or development modifications necessary to be implemented in order to maintain level of service and capacity.

Response: N/A – Drainage Easement vacation

Respectfully,

Sarah DelNegri
Flynn Engineering Services, P.A.



Carlos Lozano
Manager - OSP Planning
& Engineering Design

ATT Florida
5395 NE 14th Ave
Ft Lauderdale, FL 33334

T: 561-310-5185
CL448E@att.com

March 3, 2022

John Kramer

Flynn Engineering Services, P.A.
241 Commercial Blvd.
Lauderdale-By-The-Sea, FL 33308

Subject:

Utility Easement Vacation – 64 ISLA BAHIA DR FORT LAUDERDALE, FL 33316
FES-22-1680.00

ATT does not object to your request for the vacation of the 10' utility easement per plat. The easement is located on 64 ISLA BAHIA DR, FORT LAUDERDALE FL, 33316 (Tax Id 5042 13 16 0040). This easement is documented on plat ISLA BAHIA 47-27 B LOT 2 N1/2, LOT 3, in the Public Records Of Broward County, Florida.

It is understood that any relocation of existing AT&T facilities associated with the proposed project and encroachments will be at the owner's expense. Additional future easements in another location may be required to provide service to the proposed project.

Should you have any questions, please contact me at 561-310-5185.

Sincerely,

Carlos Lozano
Manager - OSP Planning &
Engineering Design



Engineering – Design Department
6565 Nova Drive. Davie, FL 33317

Thursday, March 03, 2022

John Kramer
Flynn Engineering
241 Commercial Blvd.
Lauderdale-By-The-Sea, FL 33308

RE: Letter of No Objection.

**(Vacation of existing drainage Utility Easement). 64 ISLA BAHIA DR FORT
LAUDERDALE FL 33316**

Dear Mr. John Kramer.

In reviewing your request as ref. above, Comcast has *no objection* to the vacation of the above referenced existing drainage utility easement... located at: **64 Isla Bahia Drive Lauderdale, FL 33316**

Vacation of existing drainage utility easement as recorded in official records book Plat Book 47, page 27, B.C.R. of the public records of Broward County, Florida.

Comcast is clear and has no existing aerial or underground facilities within the easement mentioned, Comcast has no objections to vacate the existing easement based on the survey dated 2/23/2022. Should it become necessary, Comcast will coordinate with the developer for a separate easement if needed.

Should you have any further question, please feel free to call at 1-754-221-1322 or e-mail at Ricardo_Davidson@cable.comcast.com

Sincerely,

Ricardo

Davidson

Digitally signed by Ricardo Davidson

Date: 2022.03.03 17:15:12 -05'00'

Cc: Resi Group / Comcast Area Construction Coordinator
Broward File



3/7/2022

To: John Kramer
Flynn Engineering
241 Commercial Blvd
Lauderdale-By-The-Sea, FL 33308

RE: Vacate of Utility Easement
64 Isla Bahia Dr.
Ft. Lauderdale, FL 33316
FES-22-1680.00
Isla Bahia 47-27 B Lot 2 N ½, Lot 3

From: TECO Peoples Gas

To: Whom It May Concern,

Thank you for contacting TECO Peoples Gas Company regarding the vacate of easement at the above referenced location. After reviewing the documents provided, TECO-PGS has NO objection to this request. Be advised TECO-PGS currently provides natural gas service to the residence and any relocation of existing facilities will be at the cost of the owner.

If you have further questions, please do not hesitate to call.

Sincerely,

A handwritten signature in black ink, appearing to read "Joan Domning". The signature is fluid and cursive, with a large initial "J" and "D".

Joan Domning
Administrative Specialist, Senior
Peoples Gas-Distribution Engineering
8416 Palm River Road
Tampa, FL 33619
Office: 813-275-3783



241 Commercial Blvd.
Lauderdale-By-The-Sea, FL 33308
954.522.1004
www.flynnengineering.com

March 3, 2022

Roy Torres
Engineering Lead
Central Broward Operations
(954) 717-2082 tel
roy.torres@fpl.com

Re: **Utility Easement Vacation –
64 ISLA BAHIA DR FORT LAUDERDALE, FL 33316
FES-22-1680.00**

Dear Roy,

We are requesting a LETTER OF "NO OBJECTION" for the vacation of the 10' utility easement per plat. The easement is located on 64 ISLA BAHIA DR, FORT LAUDERDALE FL, 33316 (Tax Id 5042 13 16 0040). This easement is documented on plat ISLA BAHIA 47-27 B LOT 2 N1/2, LOT 3. The Applicant currently owns the property, and an application is being submitted to the City of Fort Lauderdale to vacate.

Attached you will find a survey with the highlighted portion of the utility easement we are requesting to vacate, the ordinance, as well as a copy of the Plat. The Owner will assume any costs associated with the relocation of existing utilities, if needed.

We respectfully request **a letter of "NO OBJECTION" for the vacation of the existing platted utility easement** as required by the City of Fort Lauderdale for the vacation process.

If you have any questions, please do not hesitate to contact our office.

Sincerely,

A handwritten signature in cursive script that reads "John Kramer".

John Kramer
Flynn Engineering, P.A.
John@flynnengineering.com
954- 323-8356

July 15, 2022

John Kramer
Flynn Engineering, P.A.
241 Commercial Blvd.
Lauderdale-By-The-Sea, FL 33308

Subject: **Drainage Easement Vacation UDP-EV22001**
64 ISLA BAHIA DR FORT LAUDERDALE, FL 33316
FES-22-1680.00

Dear Mr. Kramer,

This letter is in response to your request of a Letter of No Objection regarding the proposed vacation of the City of Fort Lauderdale's (City) drainage easement as shown on the plans provided by Flynn Engineering. There is an active drainage outfall currently within the existing drainage easement. Based on the provided relocation plan of both drainage easement and outfall, the City has **no objection** to the vacation provided the following conditions are met:

1. No trees are to be planted within the proposed easement, ground shrubs only.
2. The proposed outfall is to not be blocked by any deck posts .
3. No other utilities are to be within the proposed easement.
4. No building encroachments into the proposed easement.

Should you have any questions or require any additional information, please contact me at (954) 828-6982.

Sincerely,

A handwritten signature in blue ink, appearing to read 'Roberto Betancourt', written in a cursive style.

Roberto Betancourt, P.E.
Project Manager II