

AREA: A

ALL OF "CORDON POINT A RE-PLAT OF A PORTION OF RIVIERA", ACCORDING TO THE PLAT THEREOF, RECORDED IN PLAT BOOK 15, PAGE 28;

TOGETHER WITH:  
ALL OF BLOCKS 4, 7 AND 8; LOTS 6 THROUGH 39 BLOCK 1; LOTS 5 THROUGH 38 BLOCK 2; LOTS 5 THROUGH 38 BLOCK 3; LOTS 5 THROUGH 38 BLOCK 5; LOTS 4 THROUGH 33 BLOCK 6; LOTS 1 THROUGH 9 AND LOT 10 LESS THE NORTH 15 FEET, BLOCK 9; "RIVIERA", ACCORDING TO THE PLAT THEREOF, RECORDED IN PLAT BOOK 6, PAGE 17;

TOGETHER WITH:  
ALL OF "AMENDED PLAT OF LOTS 1, 2, 3 & 4 RIVIERA", ACCORDING TO THE PLAT THEREOF, RECORDED IN PLAT BOOK 26, PAGE 38;

TOGETHER WITH:  
ALL OF "KENT'S ISLAND A RE-PLAT OF A PORTION OF RIVIERA", ACCORDING TO THE PLAT THEREOF, RECORDED IN PLAT BOOK 15, PAGE 22;

TOGETHER WITH:  
ALL OF BLOCKS 9, 10 AND 11,"RE-SUBDIVISION OF BLOCKS 8, 9, 10 & 11 OF IDLEWYLD", ACCORDING TO THE PLAT THEREOF, RECORDED IN PLAT BOOK 3, PAGE 4;

TOGETHER WITH:  
ALL OF BLOCKS 1, 2, 3, 4, 5, 6 AND 7; LOTS 20 THROUGH 28 AND LOT 29 LESS THE NORTH 15 FEET, BLOCK 12, "IDLEWYLD", ACCORDING TO THE PLAT THEREOF, RECORDED IN PLAT BOOK 1, PAGE 19;

TOGETHER WITH:  
ALL OF "THE REVISED PLAT OF BLOCK 4 IDLEWYDE", ACCORDING TO THE PLAT THEREOF, RECORDED IN PLAT BOOK 15, PAGE 20;

TOGETHER WITH:  
ALL OF TRACT "A", "THE J-R-P PLAT", ACCORDING TO THE PLAT THEREOF, RECORDED IN PLAT BOOK 82, PAGE 49;

SAID LANDS SITUATE, LYING AND BEING IN THE CITY OF FORT LAUDERDALE, BROWARD COUNTY, FLORIDA.

AREA: B

ALL OF BLOCK 2; LOTS 7, 8, 9, 10 AND 11 BLOCK 1; LOTS 28, 29 AND 30 BLOCK 4 "VENICE", ACCORDING TO THE PLAT THEREOF, RECORDED IN PLAT BOOK 6, PAGE 4;

TOGETHER WITH:  
ALL OF "PUNTA RIVA A REPLAT OF A PORTION OF VENICE", ACCORDING TO THE PLAT THEREOF, RECORDED IN PLAT BOOK 15, PAGE 24;

TOGETHER WITH:  
ALL OF "MOLA CANAL", ACCORDING TO THE PLAT THEREOF, RECORDED IN PLAT BOOK 44, PAGE 30;

TOGETHER WITH:  
ALL OF BLOCK B AND LOTS 16 THROUGH 25, 31 AND 32 BLOCK A; "RESUBDIVISION IN BLOCKS 3 & 4 OF VENICE", ACCORDING TO THE PLAT THEREOF, RECORDED IN PLAT BOOK 35, PAGE 18;

TOGETHER WITH:  
ALL OF "CAPRI OF VENICE A RESUBDIVISION IN VENICE", ACCORDING TO THE PLAT THEREOF, RECORDED IN PLAT BOOK 52, PAGE 39;

TOGETHER WITH:  
ALL OF BLOCK 5 AND LOTS 1 THROUGH 28 BLOCK 6; "RESUBDIVISION OF BLOCKS 5 & 6 OF VENICE", ACCORDING TO THE PLAT THEREOF, RECORDED IN PLAT BOOK 47, PAGE 28;

TOGETHER WITH:  
ALL OF LOTS 8 THROUGH 30 BLOCK 7 AND LOTS 6 THROUGH 30 BLOCK 8; "VENICE", ACCORDING TO THE PLAT THEREOF, RECORDED IN PLAT BOOK 8, PAGE 12;

TOGETHER WITH:  
ALL OF "DAWSON'S POINT A RE-SUBDIVISION OF A PART OF VENICE", ACCORDING TO THE PLAT THEREOF, RECORDED IN PLAT BOOK 19, PAGE 30;

TOGETHER WITH:  
ALL OF "BLOCK 3 CORAL ISLES", ACCORDING TO THE PLAT THEREOF, RECORDED IN PLAT BOOK 15, PAGE 68;

TOGETHER WITH:  
ALL OF "BLOCK 2 CORAL ISLES", ACCORDING TO THE PLAT THEREOF, RECORDED IN PLAT BOOK 15, PAGE 60;

TOGETHER WITH:  
ALL OF "AN AMENDED PLAT OF LOTS 21 & 22 OF BLOCK 1 CORAL ISLES", ACCORDING TO THE PLAT THEREOF, RECORDED IN PLAT BOOK 15, PAGE 66;

TOGETHER WITH:  
ALL OF LOTS 1 THROUGH 20 AND LOTS 23 THROUGH 41; "BLOCK 1 CORAL ISLES", ACCORDING TO THE PLAT THEREOF, RECORDED IN PLAT BOOK 15, PAGE 47;

TOGETHER WITH:  
ALL OF LOTS 1 THROUGH 23 AND LOTS 27 THROUGH 49; "STILWELL ISLES BLOCK NO. 2", ACCORDING TO THE PLAT THEREOF, RECORDED IN PLAT BOOK 15, PAGE 28;

TOGETHER WITH:  
ALL OF "CASSEL'S POINT", ACCORDING TO THE PLAT THEREOF, RECORDED IN PLAT BOOK 111, PAGE 3;

TOGETHER WITH:  
ALL OF TRACT 3 AND THE NORTH 102 FEET OF TRACT 1 "PRESQUE RIO AMENDED", ACCORDING TO THE PLAT THEREOF, RECORDED IN PLAT BOOK 29, PAGE 47;

TOGETHER WITH:  
ALL OF "STILWELL ISLES BLOCK NO. 1", ACCORDING TO THE PLAT THEREOF, RECORDED IN PLAT BOOK 15, PAGE 34;

TOGETHER WITH:  
ALL OF "RESUBDIVISION NO. 2, IN BLOCK 6, OF VENICE", ACCORDING TO THE PLAT THEREOF, RECORDED IN PLAT BOOK 55, PAGE 50;

SAID LANDS SITUATE, LYING AND BEING IN THE CITY OF FORT LAUDERDALE, BROWARD COUNTY, FLORIDA.

AREA: C

ALL OF BLOCKS 1 AND 2, "GOULD ISLAND A RE-AMENDED PLAT OF BLOCKS 2 AND 3 LAUDERDALE SHORES", ACCORDING TO THE PLAT THEREOF, RECORDED IN PLAT BOOK 15, PAGE 62;

TOGETHER WITH:  
ALL OF LOT 1, "ASPETUCK POINT", ACCORDING TO THE PLAT THEREOF, RECORDED IN PLAT BOOK 24, PAGE 12;

TOGETHER WITH:  
ALL OF BLOCK 6; LOTS 1 THROUGH 22 BLOCK 5; LOTS 1 THROUGH 21 AND THE WEST 50 FEET OF LOT 22, BLOCK 4, "RE-AMENDED PLAT OF A PORTION OF LAUDERSHORES", ACCORDING TO THE PLAT THEREOF, RECORDED IN PLAT BOOK 15, PAGE 31;

ALL OF BLOCKS 1 AND 2, "GOULD ISLAND A RE-AMENDED PLAT OF BLOCKS 2 AND 3 LAUDERDALE SHORES", ACCORDING TO THE PLAT THEREOF, RECORDED IN PLAT BOOK 15, PAGE 62;

TOGETHER WITH:  
ALL OF LOT 1, "ASPETUCK POINT", ACCORDING TO THE PLAT THEREOF, RECORDED IN PLAT BOOK 24, PAGE 12;

TOGETHER WITH:  
ALL OF BLOCK 6; LOTS 1 THROUGH 22 BLOCK 5; LOTS 1 THROUGH 21 AND THE WEST 50 FEET OF LOT 22, BLOCK 4, "RE-AMENDED PLAT OF A PORTION OF LAUDERSHORES", ACCORDING TO THE PLAT THEREOF, RECORDED IN PLAT BOOK 15, PAGE 31;

TOGETHER WITH:  
ALL OF "PELICAN ISLE", ACCORDING TO THE PLAT THEREOF, RECORDED IN PLAT BOOK 21, PAGE 19;

TOGETHER WITH:  
ALL OF LOT 1, 2 AND A PORTION OF LOT 3 BLOCK 42; LOT 5 BLOCK 54; LOT 23 BLOCK 50; LOT 3, 4, 6 AND 33 BLOCK 43 AND TRACT 1 AND 2 BLOCK 44 "RE-AMENDED PLAT OF A PART OF LAUDERDALE ISLES", ACCORDING TO THE PLAT THEREOF, RECORDED IN PLAT BOOK 15, PAGE 46;

TOGETHER WITH:  
A PORTION OF BLOCK 54 "AMENDED PLAT OF A PART OF UNIT A LAUDERDALE ISLES", ACCORDING TO THE PLAT THEREOF, RECORDED IN PLAT BOOK 16, PAGE 33;

TOGETHER WITH:  
ALL OF "SEA ISLAND UNIT ONE A RESUBDIVISION OF A PORTION OF LAUDERDALE ISLES", ACCORDING TO THE PLAT THEREOF, RECORDED IN PLAT BOOK 27, PAGE 4;

TOGETHER WITH:  
ALL OF "SEA ISLAND UNIT TWO A RESUBDIVISION OF A PORTION OF LAUDERDALE ISLES", ACCORDING TO THE PLAT THEREOF, RECORDED IN PLAT BOOK 27, PAGE 4;

TOGETHER WITH:  
ALL OF "SEA ISLAND UNIT THREE A RESUBDIVISION OF A PORTION OF LAUDERDALE ISLES", ACCORDING TO THE PLAT THEREOF, RECORDED IN PLAT BOOK 27, PAGE 19;

TOGETHER WITH:  
ALL OF LOTS 1, 2 AND 3 BLOCK 3 "RESUBDIVISION OF BLOCK 3, SEA ISLAND UNIT FOUR", ACCORDING TO THE PLAT THEREOF, RECORDED IN PLAT BOOK 29, PAGE 29;

TOGETHER WITH:  
ALL OF BLOCK 1 AND 2 "SEA ISLAND UNIT FOUR A RESUBDIVISION OF A PORTION OF LAUDERDALE ISLES", ACCORDING TO THE PLAT THEREOF, RECORDED IN PLAT BOOK 27, PAGE 50;

TOGETHER WITH:  
ALL OF "BARCELONA ISLE", ACCORDING TO THE PLAT THEREOF, RECORDED IN PLAT BOOK 27, PAGE 10;

TOGETHER WITH:  
ALL OF "BARCELONA ISLES ADDITION", ACCORDING TO THE PLAT THEREOF, RECORDED IN PLAT BOOK 44, PAGE 17;

TOGETHER WITH:  
ALL OF "MERRITT ISLE A RESUBDIVISION IN LAUDERDALE ISLES", ACCORDING TO THE PLAT THEREOF, RECORDED IN PLAT BOOK 45, PAGE 38;

TOGETHER WITH:  
ALL OF LOTS 9, 10 AND 11 BLOCK 43; ALL OF LOTS 17, 18, 19, 20 AND THE WEST 37.5 FEET OF LOT 21 BLOCK 44; LOT 20 BLOCK 42; ALL OF LOT 36 AND 37 WITH THE WEST HALF OF LOT 38, AND LOT 39 WITH THE EAST HALF OF LOT 38 BLOCK 49 "UNIT A LAUDERDALE ISLES", ACCORDING TO THE PLAT THEREOF, RECORDED IN PLAT BOOK 9, PAGE 28;

TOGETHER WITH:  
ALL OF "SEA ISLAND UNIT FIVE", ACCORDING TO THE PLAT THEREOF, RECORDED IN PLAT BOOK 29, PAGE 50;

SAID LANDS SITUATE, LYING AND BEING IN THE CITY OF FORT LAUDERDALE, BROWARD COUNTY, FLORIDA.

AREA: B  
LAS OLAS ISLES

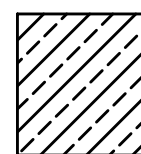
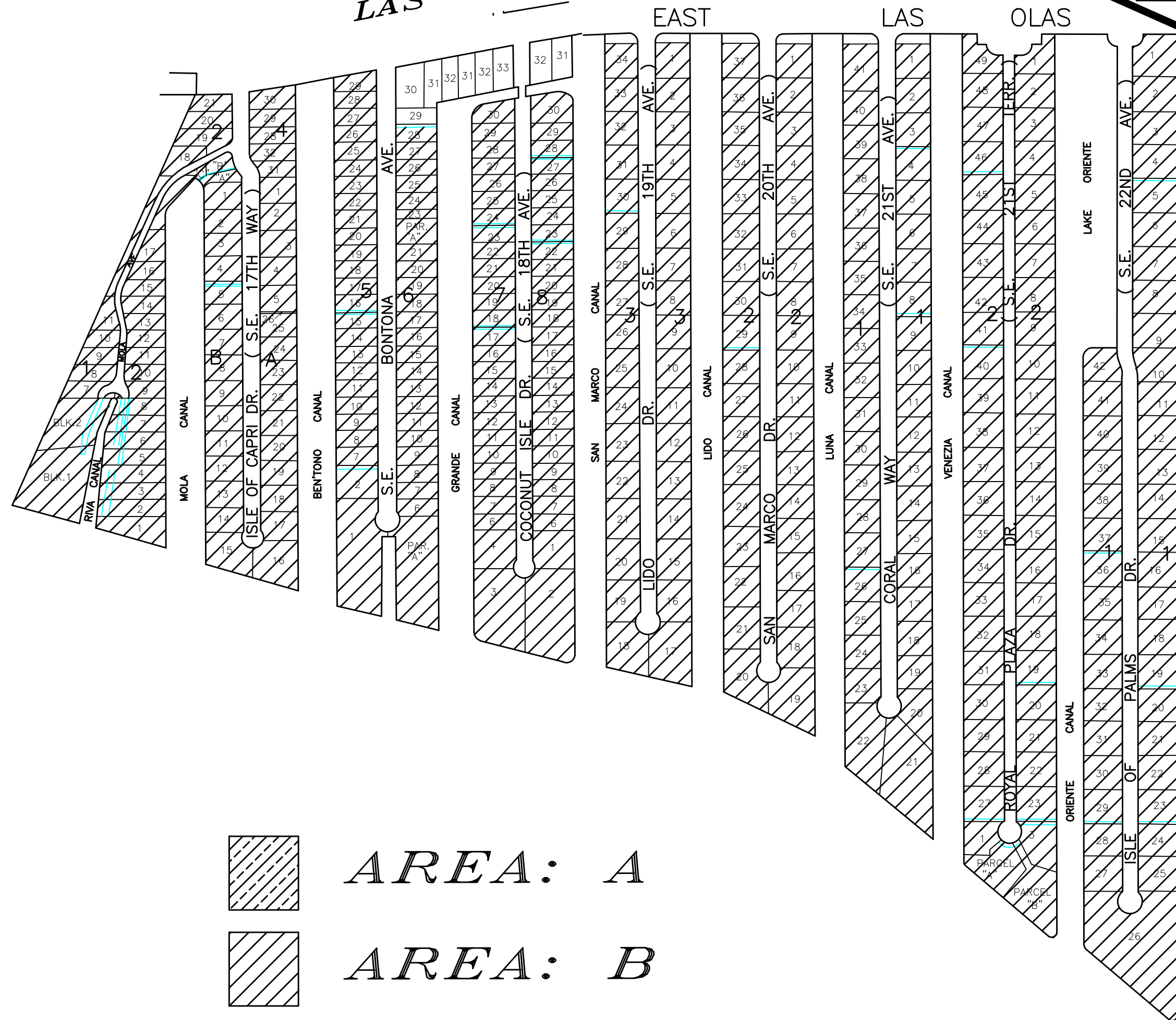

AREA: A

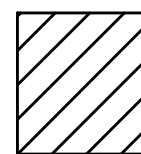

AREA: B

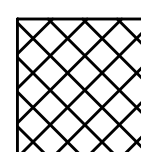

AREA: C

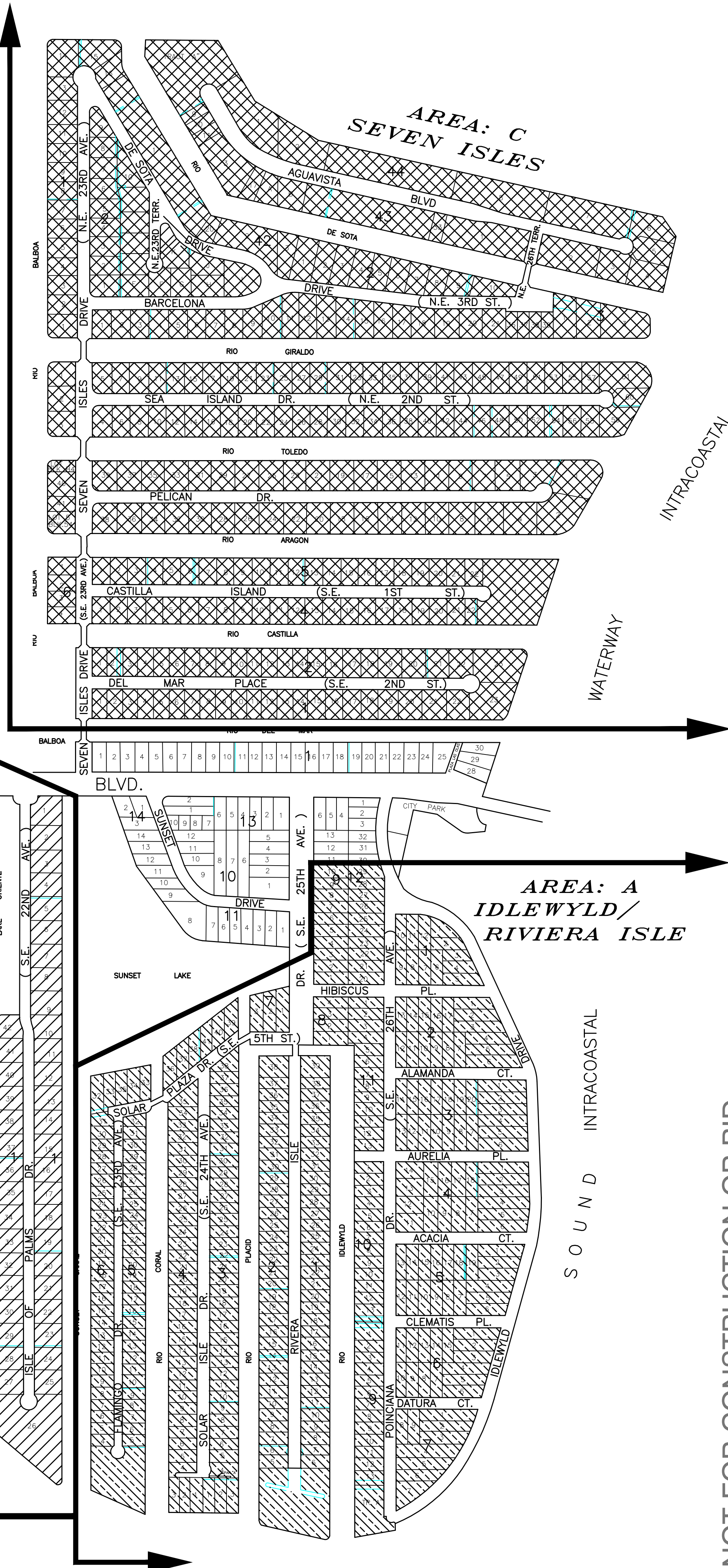

NOT FOR CONSTRUCTION OR BID

|                     |  |                  |
|---------------------|--|------------------|
| DRAWN BY: S.M.P.    |  | DATE: 05/13/2013 |
| DESIGNED BY: S.M.P. |  | SCALE: NTS       |
| CHECKED BY: M.D.    |  | FIELD BOOK: N/A  |

|  |  |
|--|--|
| CITY OF FORT LAUDERDALE                                  |  |
| PUBLIC WORKS DEPARTMENT                                  |  |
| ENGINEERING & ARCHITECTURE                               |  |
| 100 North Andrews Avenue, Fort Lauderdale, Florida 33301 |  |

| NO. | DATE | BY | CHK'D | REVISIONS | DESCRIPTION |
|-----|------|----|-------|-----------|-------------|
|     |      |    |       |           |             |
|     |      |    |       |           |             |
|     |      |    |       |           |             |
|     |      |    |       |           |             |

|                              |  |
|------------------------------|--|
| PROJECT # P11715             |  |
| LAS OLAS COMMUNITIES         |  |
| UNDERGROUND UTILITY PLANNING |  |
| SERVICE AREA                 |  |
| LAS OLAS                     |  |

|                               |    |
|-------------------------------|----|
| SHEET NO.                     | OF |
| 1                             | 1  |
| TOTAL: 1                      |    |
| CAD FILE: 11715-HATCH-001PLAN |    |
| DRAWING FILE NO. 4-136-94     |    |