



m.D.O.K



SKETCH AND LEGAL DESCRIPTION

BY

PULICE LAND SURVEYORS, INC.

5381 NOB HILL ROAD
SUNRISE, FLORIDA 33351

TELEPHONE: (954) 572-1777 • E-MAIL: surveys@pulicelandsurveyors.com

CERTIFICATE OF AUTHORIZATION LB#3870



LEGAL DESCRIPTION: (UTILITY EASEMENT VACATION)

THE WEST 11.00 FEET OF LOTS 18 THROUGH 20, **"RESUBDIVISION OF BLOCK 38, CROISSANT PARK"**, ACCORDING TO THE PLAT THEREOF, AS RECORDED IN PLAT BOOK 52, PAGE 8, OF THE PUBLIC RECORDS OF BROWARD COUNTY, FLORIDA.

TOGETHER WITH:

THE EAST 2.00 FEET OF LOTS 11 THROUGH 16, **"RESUBDIVISION OF BLOCK 38, CROISSANT PARK"**, ACCORDING TO THE PLAT THEREOF, AS RECORDED IN PLAT BOOK 52, PAGE 8, OF THE PUBLIC RECORDS OF BROWARD COUNTY, FLORIDA.

TOGETHER WITH:

THE WEST 5.00 FEET OF LOT 21, **"RESUBDIVISION OF BLOCK 38, CROISSANT PARK"**, ACCORDING TO THE PLAT THEREOF, AS RECORDED IN PLAT BOOK 52, PAGE 8, OF THE PUBLIC RECORDS OF BROWARD COUNTY, FLORIDA.

SAID LANDS LYING AND BEING IN THE CITY OF FORT LAUDERDALE, BROWARD COUNTY, FLORIDA AND CONTAINING A TOTAL OF 1,251 SQUARE FEET, MORE OR LESS.

NOTES:

1. THIS SKETCH IS NOT VALID WITHOUT THE ORIGINAL SIGNATURE AND SEAL OR AN ELECTRONIC SIGNATURE AND ELECTRONIC SEAL OF A FLORIDA LICENSED SURVEYOR AND MAPPER.
2. BEARINGS SHOWN HEREON ARE ASSUMED WITH A REFERENCE BEARING OF NORTH 11°09'15" WEST ALONG THE EAST LINE OF RESUBDIVISION OF BLOCK 38, CROISSANT PARK, RECORDED IN PLAT BOOK 52, PAGE 8 OF THE PUBLIC RECORDS OF BROWARD COUNTY, FLORIDA.
3. THIS IS NOT A SKETCH OF SURVEY AND DOES NOT REPRESENT A FIELD SURVEY.
4. ALL RECORDED DOCUMENTS ARE PER BROWARD COUNTY PUBLIC RECORDS.

CERTIFICATION:

I HEREBY CERTIFY: THAT THIS SKETCH AND LEGAL DESCRIPTION MEETS THE STANDARDS OF PRACTICE SET FORTH BY THE FLORIDA STATE BOARD OF PROFESSIONAL SURVEYORS AND MAPPERS IN CHAPTER 5J-17, FLORIDA ADMINISTRATIVE CODE, PURSUANT TO SECTION 472.027, FLORIDA STATUTES.

CLIENT: KIMLEY HORN

SCALE: N/A

DRAWN: M.M.M.

ORDER NO.: 74249-A

DATE: 4/29/25

UTILITY EASEMENT VACATION

FORT LAUDERDALE, BROWARD COUNTY, FLORIDA

FOR: BROWARD HEALTH NORTH

SHEET 1 OF 2

THIS DOCUMENT IS NEITHER FULL NOR COMPLETE WITHOUT SHEETS 1 AND 2

Michael

Digitally signed
by Michael M
Mossey

M Mossey

Date: 2025.04.30
12:27:35 -04'00'

- ☐ JOHN F. PULICE, PROFESSIONAL SURVEYOR AND MAPPER LS2691
- ☐ VICTOR R. GILBERT, PROFESSIONAL SURVEYOR AND MAPPER LS6274
- ☐ MICHAEL M. MOSSEY, PROFESSIONAL SURVEYOR AND MAPPER PSM5660
STATE OF FLORIDA

M.D.O.K.



SKETCH AND LEGAL DESCRIPTION

BY

PULICE LAND SURVEYORS, INC.

5381 NOB HILL ROAD
SUNRISE, FLORIDA 33351

TELEPHONE: (954) 572-1777 • E-MAIL: surveys@pulicelandsurveyors.com

CERTIFICATE OF AUTHORIZATION LB#3870

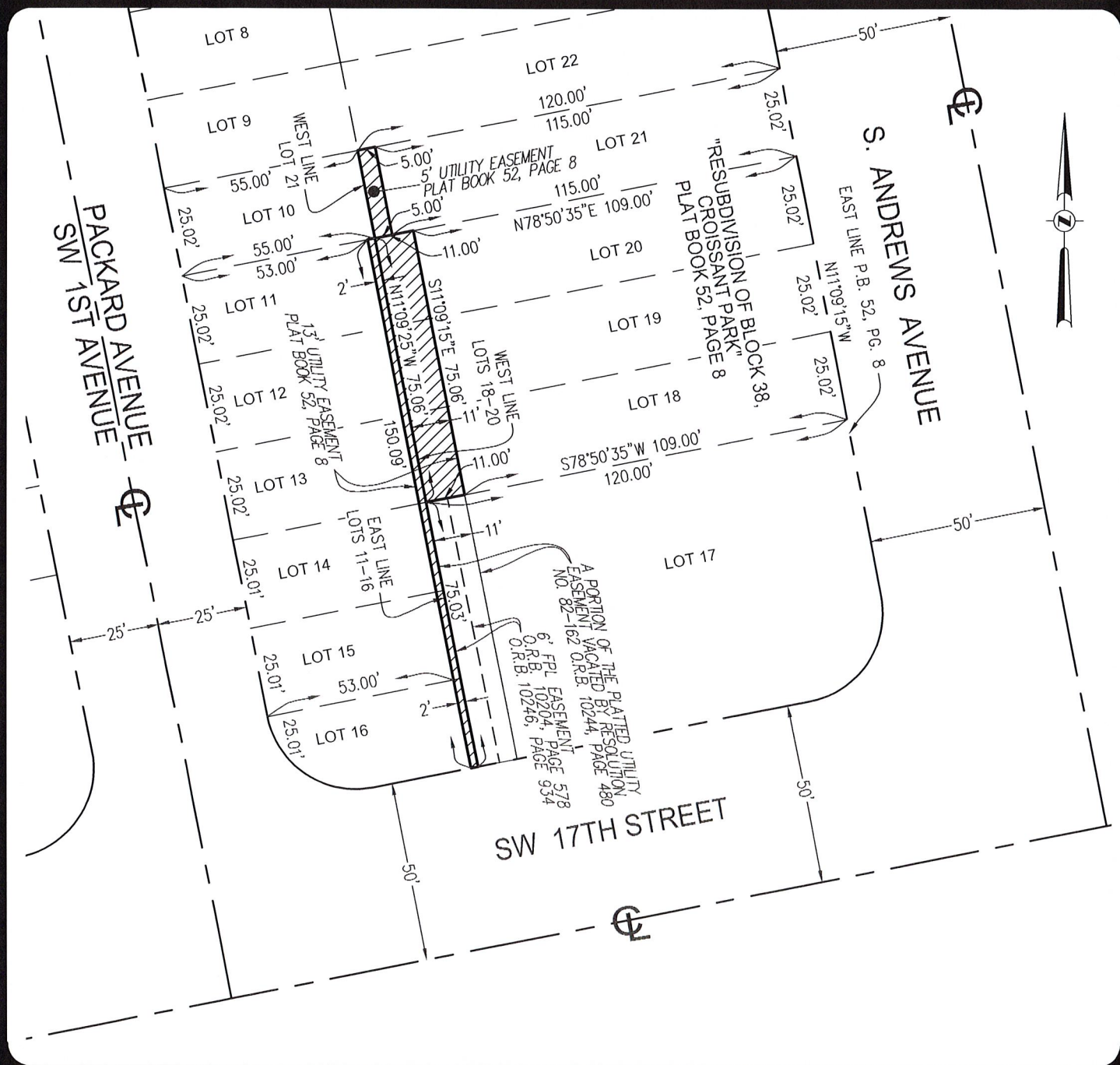

CLIENT: KIMLEY HORN

SCALE: 1"=40'

DRAWN: M.M.M.

ORDER NO.: 74249-A

DATE: 4/29/25

UTILITY EASEMENT VACATION

FORT LAUDERDALE, BROWARD COUNTY, FLORIDA

FOR: BROWARD HEALTH NORTH

SHEET 2 OF 2

THIS DOCUMENT IS NEITHER FULL NOR
COMPLETE WITHOUT SHEETS 1 AND 2

LEGEND & ABBREVIATIONS:

	CENTERLINE
FPL	FLORIDA POWER AND LIGHT COMPANY
O.R.B.	OFFICIAL RECORDS BOOK
P.B.	PLAT BOOK
PG.	PAGE

CAM #25-0636

Exhibit 2

Page 3 of 3