



INFORMATION TECHNOLOGY SERVICES DEPARTMENT

PRESENTING TO THE CITY
COMMISSION:
A COMPLETED AND FUTURE
TECHNOLOGY PROJECT

COMPLETED TECHNOLOGY PROJECT



LAUDERSERV

Lauderserv Mobile

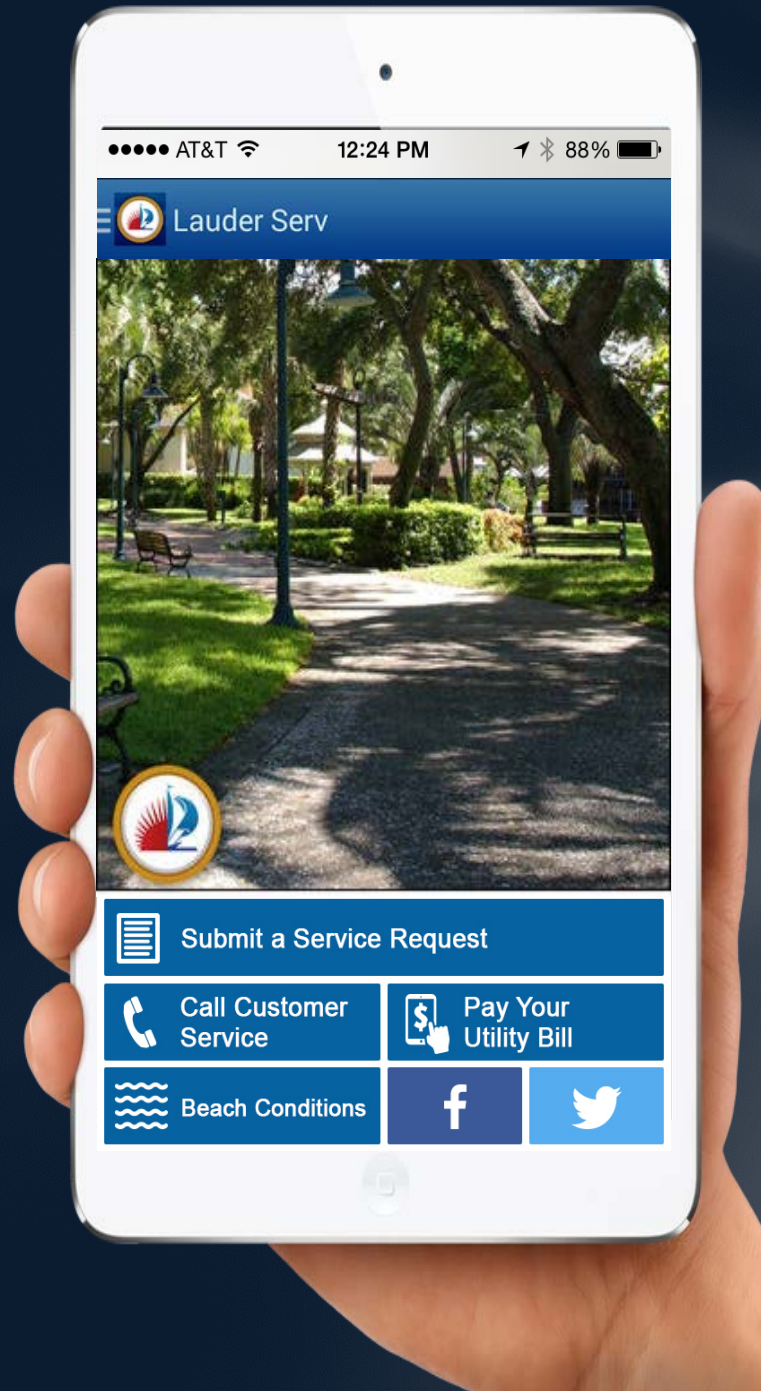

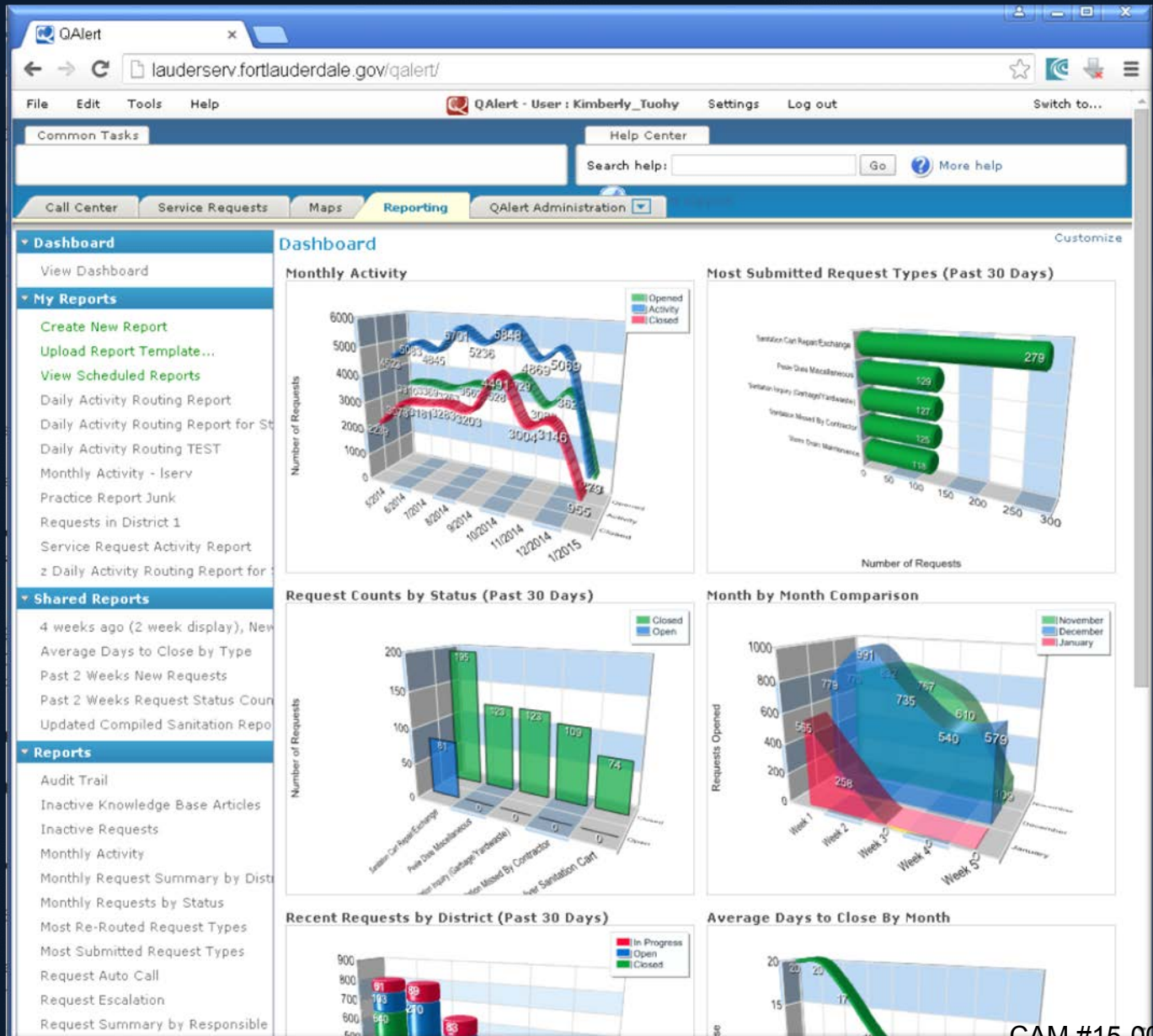

Geolocation

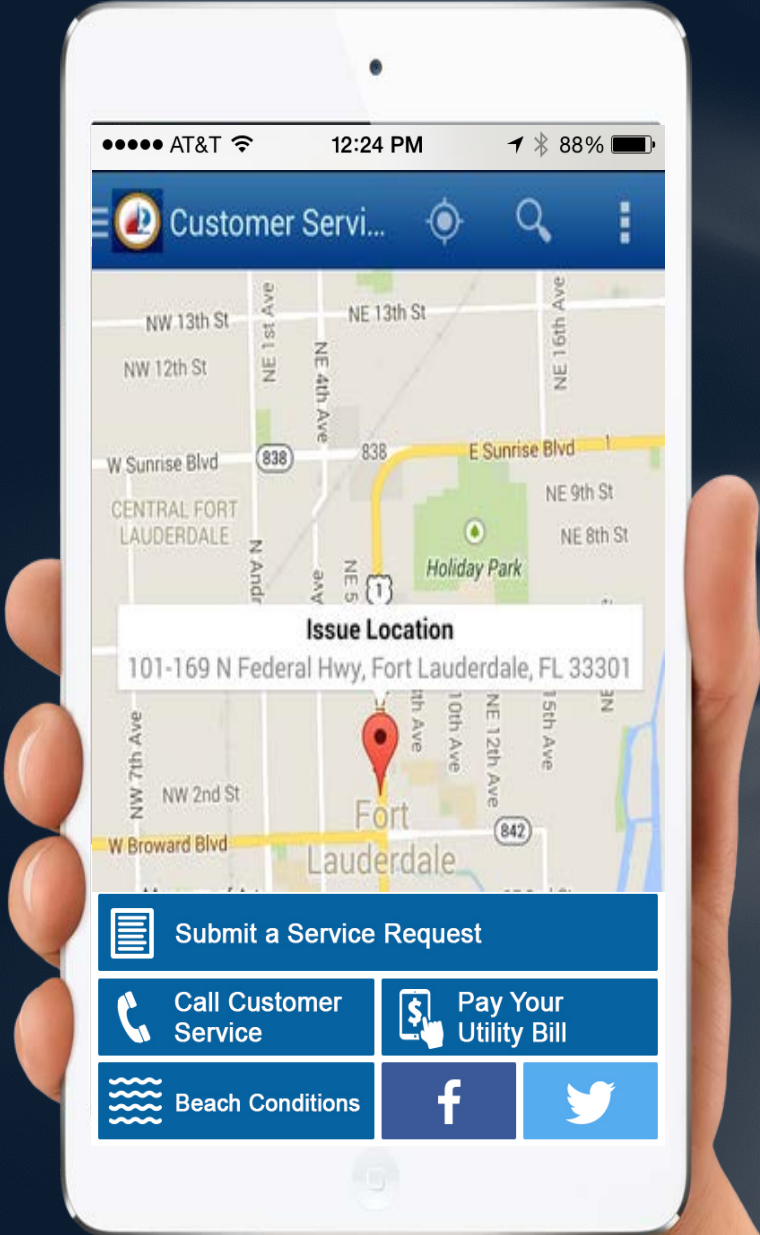

Utility Billing

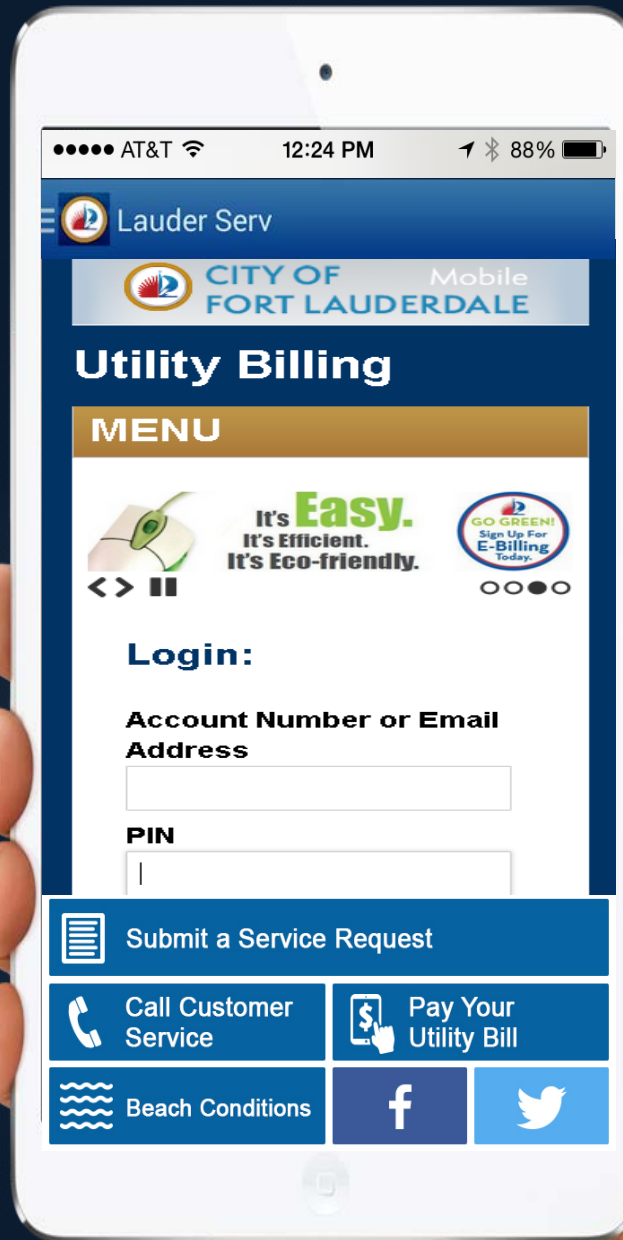

Lauderserv Portal

The screenshot displays the City of Fort Lauderdale website. The browser address bar shows www.fortlauderdale.gov/government/lauderserv. The main navigation bar includes links for HOME, GOVERNMENT, NEIGHBORS, BUSINESS, VISITORS, and DEPARTMENTS. The site title is "FORTLAUDERDALE.GOV".

The page content is titled "LAUDERSERV: FORT LAUDERDALE 24-HOUR CUSTOMER SERVICE". It features a vertical list of service categories, each with an icon and a plus sign:

- Animals
- Building Permits
- Code Compliance
- Flooding
- Graffiti

To the right of the list is a promotional box for "LAUDERSERV" with the text "SUBMIT A CUSTOMER SERVICE REQUEST" and "Neighbors can also call 954-828-8000 for 24-Hour Customer Service".

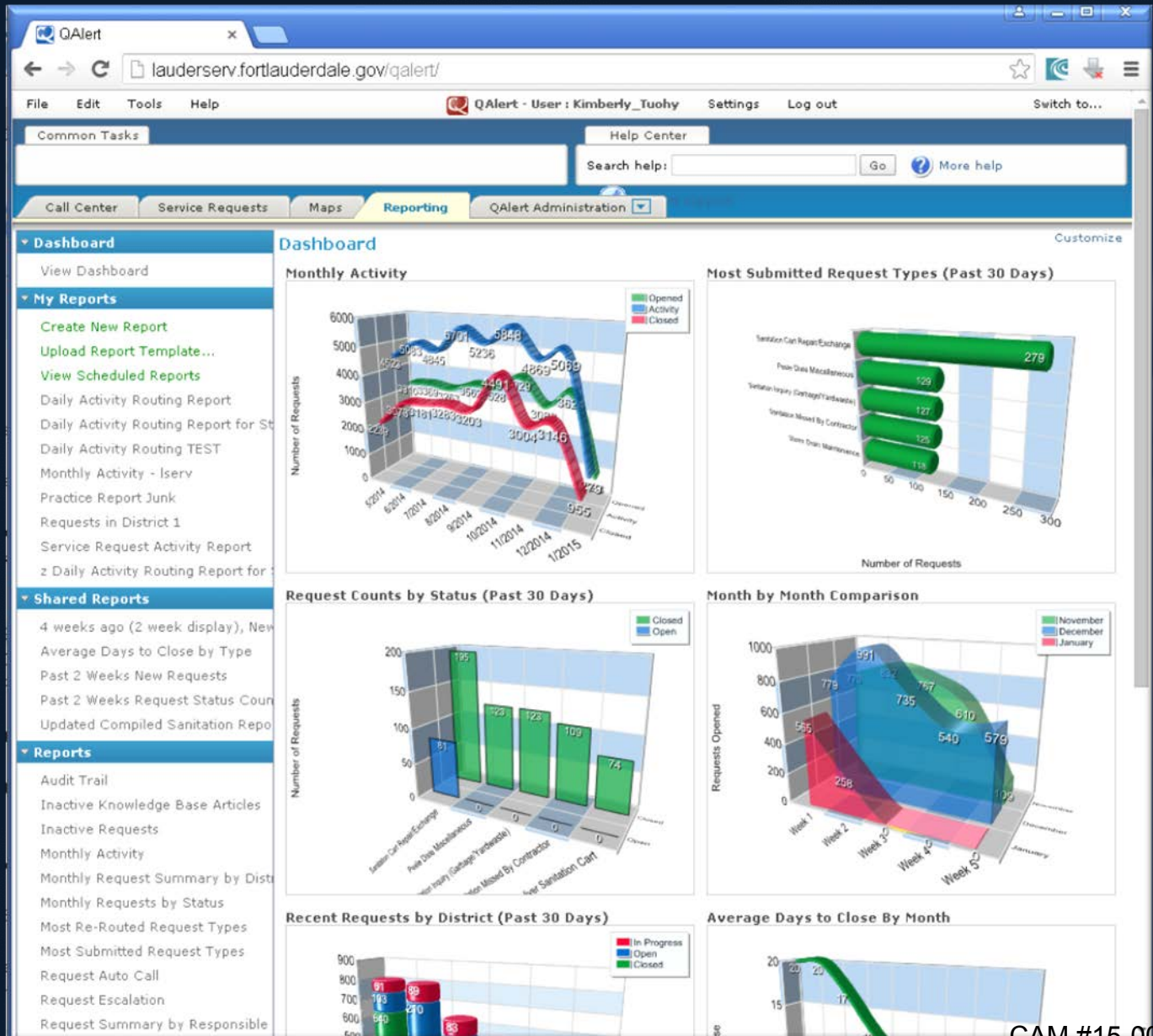

FUTURE TECHNOLOGY PROJECT

*CITY WIDE MOBILE &
SECURITY TECHNOLOGY*

Security Camera Project



CAM #15-0025
Page 10 of 16

License Plate Recognition Camera Project



CAM #15-0025

Page 11 of 16



WE BUILD COMMUNITY

Wi-Fi Vehicle



Automatic Vehicle Location (AVL)

Track Star AVL

File My Settings Reports Admin Help

Enter address or Lat/Lon

Navigation Panel: Miami, Walckey MA, Charlotte NC, Philly, DC, Hollydal NJ, NY, Central FL

My Vehicles

- My Fleet
 - Bite Computers
 - Davisco
 - First Energy
 - Holly Dell
 - Monroe County
 - PennComm
 - Sierra Wireless
 - Track Star
 - Track Star Test
 - Transport

Quick View
Fence List
POI List
Dispatching

Notifications - 18

Vehicle	Veh Gp	Message	Date	Device ID	Location	GPSFIX	MPH	Time Rcd	Lat/Lon	Speed Limit	Odometer	Engine Hours
GX440-4W	Track Star	Device Power Up	1/30/2013 2:00:02 PM	7044672509	-	-	-	1/30/2013 1:59:46 PM				
GX440-4W	Track Star	Device Power Up	1/30/2013 2:03:08 PM	7044672509	-	-	-	1/30/2013 2:02:53 PM				
GX440-WB-1	Track Star	Device Power Up	1/30/2013 2:23:18 PM	7044672509	-	-	-	1/30/2013 2:23:02 PM				
GPSForwarderDemo2	Track Star	speed limit - (49 mph)	1/30/2013 10:30:11 PM	TS02	909 E Holt Ave, Pomona, Los Angeles County, California, 91767, USA	Y	49	1/30/2013 11:42:41 AM	(34.06283, -117.73267)	35	0	
CalAmp 2720	Track Star Test	Ignition Off	1/31/2013 8:44:27 AM	4641011872	[Mecklenburg County] - 8811 J M Keynes Dr, Charlotte, Mecklenburg County, North Carolina, 28262, USA	Y	2	1/31/2013 8:44:27 AM	(35.3088855, -80.7491418)	30	0	
CalAmp 2720	Track Star Test	Ignition On	1/31/2013 8:44:40 AM	4641011872	[Mecklenburg County] - 8833 J M Keynes Dr, Charlotte, Mecklenburg County, North Carolina, 28262, USA	Y	4	1/31/2013 8:44:41 AM	(35.3089948, -80.7488256)	30	0	
CalAmp 2720	Track Star Test	Wake Up	1/31/2013 8:48:22 AM	4641011872	[Mecklenburg County] - 8777 J M Keynes Dr, Charlotte, Mecklenburg County, North Carolina, 28262, USA	N	0	1/31/2013 8:49:19 AM	(35.3086026, -80.7494165)	30	0	
CalAmp 2720	Track Star Test	Ignition Off	1/31/2013 8:48:22 AM	4641011872	[Mecklenburg County] - 8777 J M Keynes Dr, Charlotte, Mecklenburg County, North Carolina, 28262, USA	N	0	1/31/2013 8:49:19 AM	(35.3086026, -80.7494165)	30	0	
CalAmp 2720	Track Star Test	Ignition On	1/31/2013 8:48:35 AM	4641011872	[Mecklenburg County] - 8777 J M Keynes Dr, Charlotte, Mecklenburg County, North Carolina, 28262, USA	N	0	1/31/2013 8:49:20 AM	(35.3086026, -80.7494165)	30	0	
CalAmp 2720	Track Star Test	Ignition Off	1/31/2013 9:00:27 AM	4641011872	[Mecklenburg County] - 8633 J M Keynes Dr, Charlotte, Mecklenburg County, North Carolina, 28262, USA	Y	2	1/31/2013 9:00:30 AM	(35.308984, -80.7501763)	30	0	

Washington Way Apartments, Blackwood, Gloucester County, New Jersey, 08012, USA

39.79398 -75.07817 1 inch = 1315.25 feet

CAM #15-0025

Page 13 of 16



Emergency Callout System - MIR3

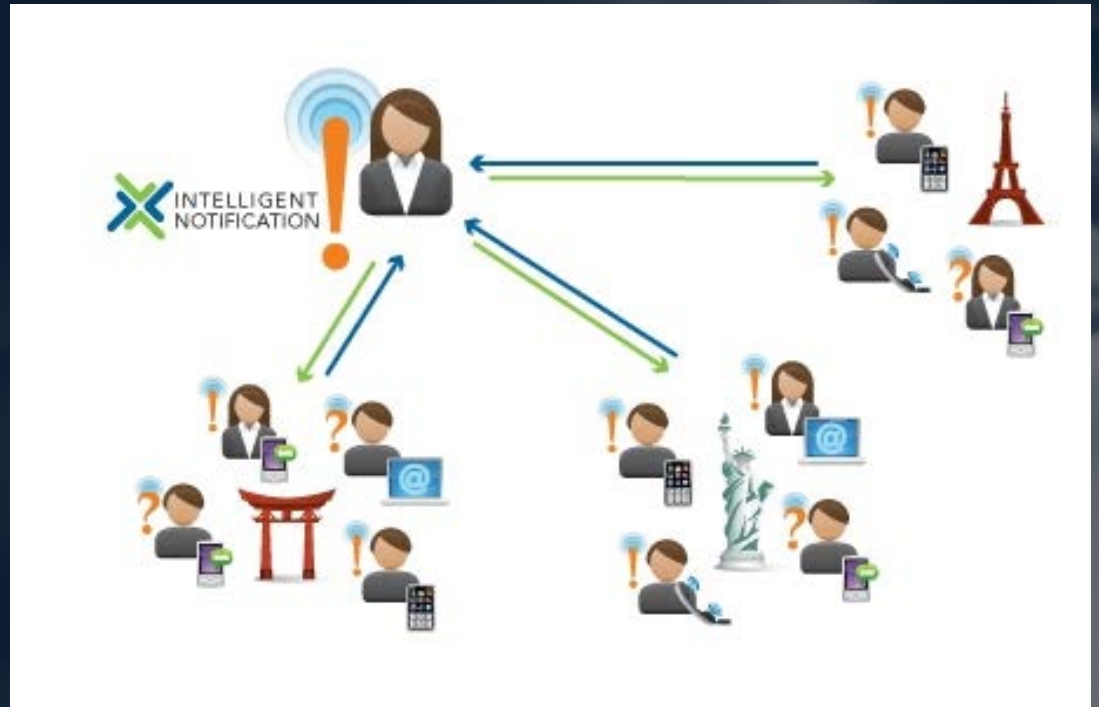

Mobile Command Refresh

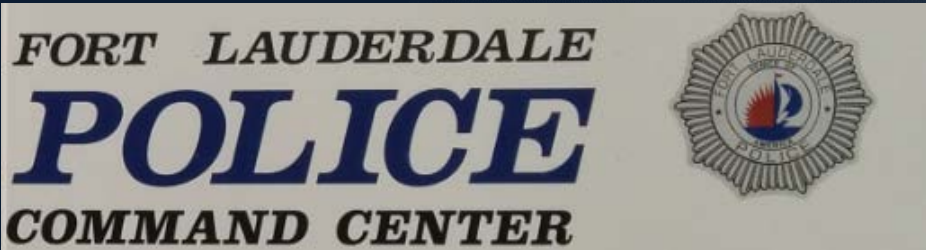

Thermal Cameras

