

SECTION 86050 & 860501  
NO.:  
FM No.(s): 436339-2-52-01  
COUNTY: Broward  
S.R. No.: A1A

**AMENDMENT NUMBER ONE (1)  
STATE OF FLORIDA DEPARTMENT OF TRANSPORTATION, DISTRICT FOUR (4)  
MAINTENANCE MEMORANDUM OF AGREEMENT (MMOA)**

**THIS AMENDMENT** Number One (1) to the Maintenance Memorandum of Agreement (MMOA), **FM # 430601-1-52-01**, dated 06/03/2015, made and entered into this 07/09/2024 | 10:20 AM EDT by and between the **STATE OF FLORIDA DEPARTMENT OF TRANSPORTATION** hereinafter called the **DEPARTMENT** and the **CITY OF FORT LAUDERDALE**, a municipal corporation existing under the Laws of Florida, hereinafter called the **AGENCY**.

**WITNESSETH**

**WHEREAS**, the parties entered into the Maintenance Memorandum of Agreement dated, June 3<sup>rd</sup> 2015 ("Original MMOA") for the purpose of requiring the **AGENCY** to maintain certain highway and pedestrian improvements, specifically In-Roadway Warning Lights, hereinafter called I RWL, within the right-of-way of State Road A1A, within the corporate limits of the **AGENCY**; and

**WHEREAS**, the purpose of this Amendment is for the **AGENCY** to maintain the additional improvements, Rapid Flashing Beacons (RRFBs) that were requested by the **AGENCY** and installed by the **DEPARTMENT** to enhance highway and pedestrian safety within the right-of-way of State Road A 1 A, within the limits of the **AGENCY**; and

**WHEREAS**, the RRFBs were installed at an existing crosswalk on Alhambra Street (Roadway ID: 860501) at Mile Post (M.P.) 0.033 and at an existing crosswalk on Sebastian Street (Roadway ID: 86050) at M.P. 2.391 under **FM # 436339-2-52-01**, hereinafter referred as "**IMPROVEMENTS**" within the original project limits along S.R. A1A from M.P. 1.501 and M.P. 3.320; and

**WHEREAS** the installation of the **IMPROVEMENTS** does not extend the **AGENCY'S** maintenance limits under the Original MMOA; however, this Amendment increases the **AGENCY'S** maintenance responsibilities within the project limits along S.R. A1A from M.P. 1.501 and M.P. 3.320, as described in **Exhibit A**, attached hereto and incorporated into this Amendment; and

**WHEREAS**, the **AGENCY** by Resolution No. 24-101 dated 6/4/24, attached hereto and by this reference made a part hereof, desires to enter this MMOA Amendment and authorized its officers to do so.

**NOW THEREFORE**, for and in consideration of mutual benefits that flow each to the other, the parties covenant and agree as follows:

1. Exhibit "A" of the Original MMOA shall be amended to include the **IMPROVEMENTS**, as set forth in **Exhibit A**, attached hereto and incorporated into this Amendment.
2. The **DEPARTMENT** constructed the **IMPROVEMENTS** in accordance with the plans

**SECTION**            **86050 & 860501**  
**NO.:**  
**FM No.(s):**        **436339-2-52-01**  
**COUNTY:**           **Broward**  
**S.R. No.:**           **A1A**

attached as **Exhibit B**.

3. The **AGENCY** shall agree to maintain the **IMPROVEMENTS** in accordance with the terms and conditions of the Original MMOA.
4. Except as modified by this Amendment, all terms, and conditions of the original MMOA and all Amendments thereto shall remain in full force and effect.

5. **LIST OF EXHIBITS**

Exhibit A – Project Location, Description, and Aerial Image  
Exhibit B – Project Plans

SECTION 86050 & 860501  
NO.:  
FM No.(s): 436339-2-52-01  
COUNTY: Broward  
S.R. No.: A1A

IN WITNESS OF THE FOREGOING, the parties have set their hands and seals the day and year first above written.

ATTEST:

  
\_\_\_\_\_  
David R. Soloman  
City Clerk for the City of Fort Lauderdale

CITY OF FORT LAUDERDALE  
By:   
\_\_\_\_\_  
Dean J. Trantalis, Mayor  
27 day of June, 2024



By:   
\_\_\_\_\_  
Susan Grant, Acting City Manager  
14th day of June, 2024

APPROVED AS TO FORM AND  
CORRECTNESS:

Thomas J. Ansbro, City Attorney

By:   
\_\_\_\_\_  
Kimberly Cunningham Mosley  
Assistant City Attorney

**SECTION**        **86050 & 860501**  
**NO.:**  
**FM No.(s):**    **436339-2-52-01**  
**COUNTY:**       **Broward**  
**S.R. No.:**       **A1A**

**IN WITNESS OF THE FOREGOING**, the parties have set their hands and seals the day and year first above written.

**DEPARTMENT**

STATE OF FLORIDA  
DEPARTMENT OF TRANSPORTATION

DocuSigned by:  
*Paul Lampley*  
Sign: 9EDDE694B8FD497...  
Director of Operations

Print Name: Paul A. Lampley

Date: 07/09/2024 | 10:20 AM EDT

Approval as to Form:

DocuSigned by:  
*Francine Steelman*  
Sign: 43DE6BB3D3BF464...  
Francine T. Steelman  
Assistant General Counsel

Date: 07/03/2024 | 8:57 AM EDT

**SECTION** 86050 & 860501  
**NO.:**  
**FM No.(s):** 436339-2-52-01  
**COUNTY:** Broward  
**S.R. No.:** A1A

**EXHIBIT A**

PROJECT LOCATION, DESCRIPTION, AND AERIAL IMAGE

**I. Location of IMPROVEMENTS:**

The **IMPROVEMENTS** associated with this Amendment are within the **DEPARTMENT'S** right-of-way, within the limits of the City of Fort Lauderdale, Florida, along S.R. A1A at M.P. 0.033 on Alhambra Street and Sebastian Street at M.P. 2.391.

**II. Description of Work:**

The proposed project consists of the new Rectangular Rapid Flashing Beacons (RRFBs) at an existing crosswalk on Alhambra Street and the existing RRFBs on Sebastian Street.

**Alhambra Street M. P. 0.033**



SECTION 86050 & 860501  
NO.:  
FM No.(s): 436339-2-52-01  
COUNTY: Broward  
S.R. No.: A1A

**Sebastian Street M.P. 2.391**

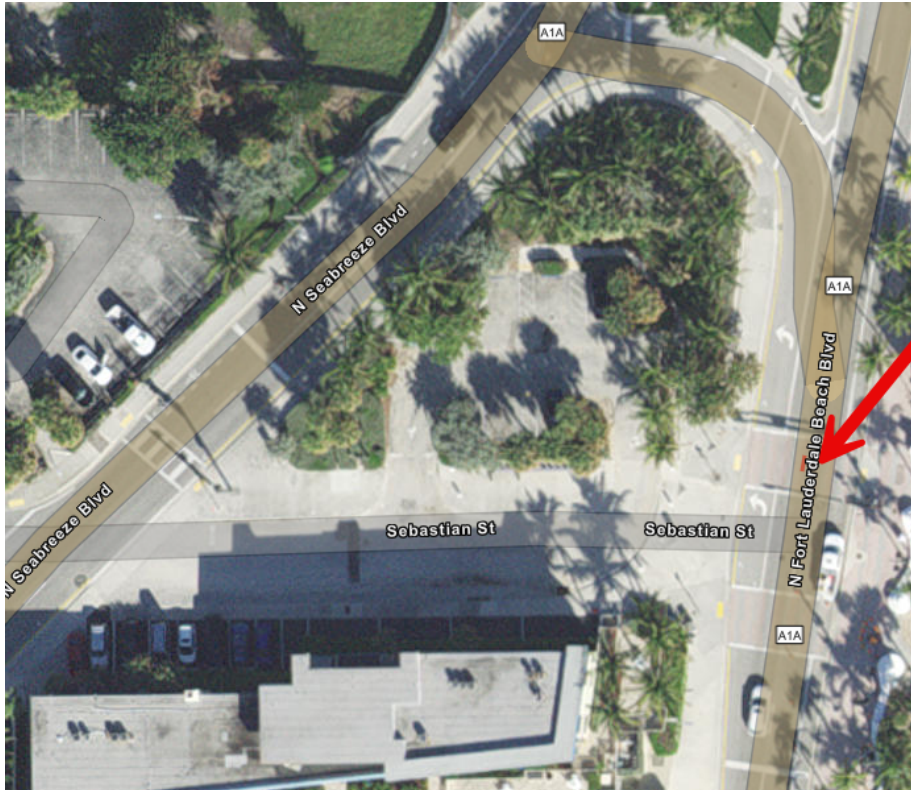

**Roadway ID: 86050  
M.P. 2.391**

**III. Entire limits of IMPROVEMENTS**

The entire limits of the **IMPROVEMENTS** that shall be maintained by the **AGENCY** are within the **DEPARTMENT'S** right-of-way in limits of the City of Fort Lauderdale, Florida, along State Road (S.R) A1A.

**SECTION**        **86050 & 860501**  
**NO.:**  
**FM No.(s):**    **436339-2-52-01**  
**COUNTY:**       **Broward**  
**S.R. No.:**       **A1A**

**EXHIBIT B**

Plans prepared by Christine Dalickas P.E., DRMP, Inc., dated July 19<sup>th</sup>, 2023, as approved by the **DEPARTMENT.**

Construction Plans (attached)

Sheets included:

| PDF Page<br>Number (#) | Plan<br>Sheet (#) | Sheet Description                    |
|------------------------|-------------------|--------------------------------------|
| 8                      | 1                 | KEY SHEET & TABULATION OF QUANTITIES |
| 9                      | 2                 | GENERAL NOTES                        |
| 10-11                  | 3-4               | ROADWAYPLANS                         |
| 12-13                  | 5-6               | SIGNING AND SIGNALIZATION            |

[The remainder of this page intentionally left blank]

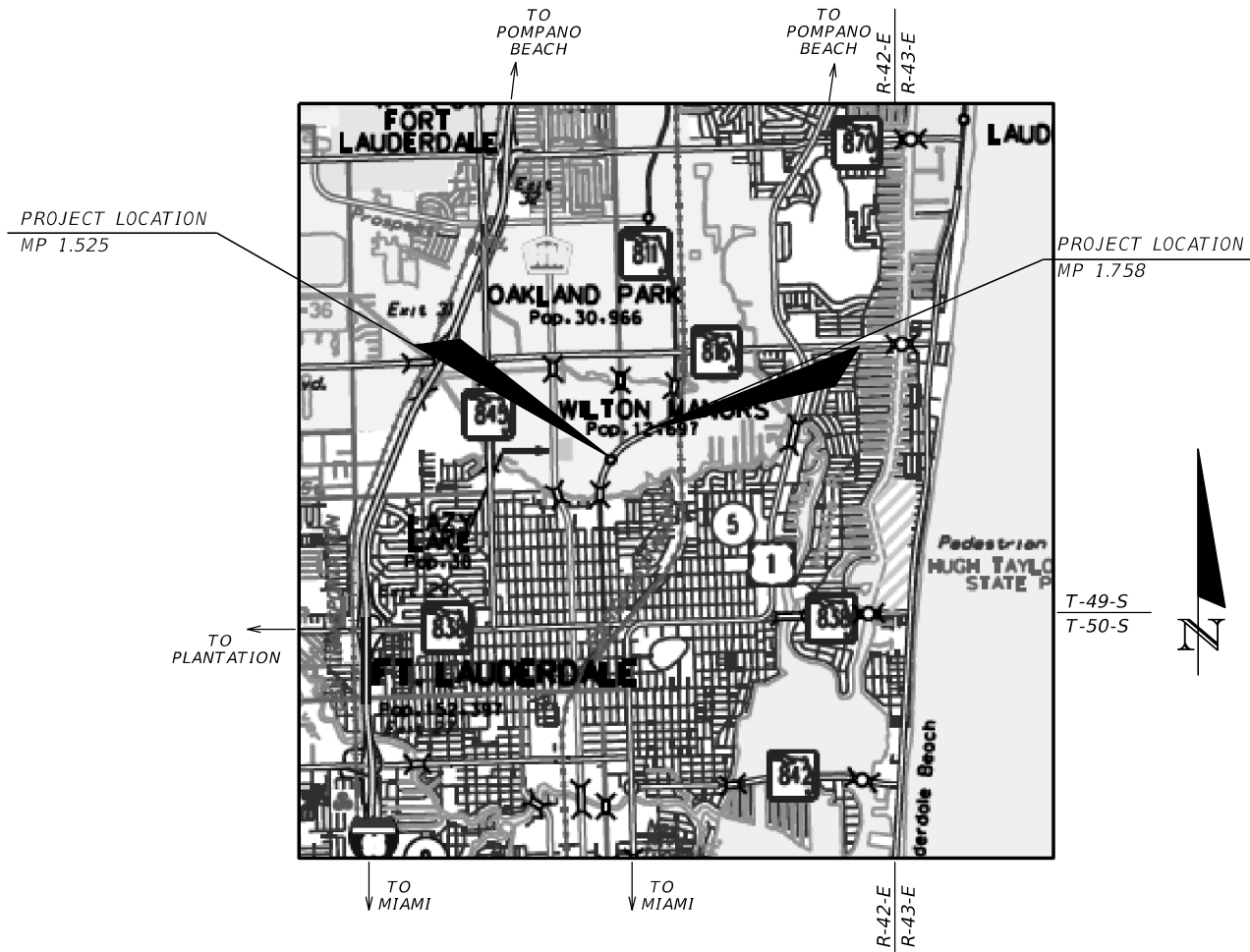

SR-811/WILTON DR. (86170) & NE 11TH AVE.  
 SR-811/WILTON DR. (86170) & NE 8TH AVE.  
 BROWARD COUNTY

**INDEX OF SIGNING AND PAVEMENT MARKING PLANS**

| SHEET NO. | SHEET DESCRIPTION                    |
|-----------|--------------------------------------|
| 1         | KEY SHEET & TABULATION OF QUANTITIES |
| 2         | GENERAL NOTES                        |
| 3 - 4     | ROADWAY PLAN                         |
| 5 - 6     | SIGNING AND SIGNALIZATION PLAN       |

**GOVERNING STANDARD PLANS:**

Florida Department of Transportation, FY2021-22 Standard Plans for Road and Bridge Construction and applicable Interim Revisions (IRs).

Standard Plans for Road Construction and associated IRs are available at the following website: <http://www.fdot.gov/design/standardplans>

**GOVERNING STANDARD SPECIFICATIONS:**

Florida Department of Transportation, JUL 2022 Standard Specifications for Road and Bridge Construction at the following website: <http://www.fdot.gov/programmanagement/Implemented/SpecBooks>

**TABULATION OF QUANTITIES**

| PAY ITEM NO. | DESCRIPTION  | UNIT | GRAND TOTAL |       |
|--------------|--|------|-------------|-------|
|              |  |      | PLAN        | FINAL |
| 102-60       | WORK ZONE SIGN   | ED   | 220         |       |
| 102-74-1     | CHANNELIZING DEVICE - TYPES I, II, DI, VP, DRUM, OR LCD  | ED   | 425         |       |
| 102-74-8     | CHANNELIZING DEVICE - PEDESTRIAN LCD (LONGITUDINAL CHANNELIZING DEVICE)  | ED   | 750         |       |
| 102-76       | ARROW BOARD / ADVANCE WARNING ARROW PANEL  | ED   | 70          |       |
| 102-99       | PORTABLE CHANGEABLE MESSAGE SIGN, TEMPORARY  | ED   | 70          |       |
| 110-4-10     | REMOVAL OF EXISTING CONCRETE   | SY   | 114         |       |
| *327-7-01    | MILLING EXISTING ASPHALT PAVEMENT (1" AVG. DEPTH)  | SY   | 700         |       |
| *337-7-82    | ASPHALTIC FRICTION COURSE, TRAFFIC C, FC-9.5, PG 76-22   | TN   | 39          |       |
| *425-1-351   | INLET, CURB, TYPE 5, <10'  | EA   | 1           |       |
| *425-2-43    | MANHOLES, P-7, PARTIAL   | EA   | 1           |       |
| *430-175-118 | PIPE CULVERT, S/CD, ROUND, 18"   | LF   | 54          |       |
| 520-1-10     | CONCRETE CURB & GUTTER, TYPE F   | LF   | 417         |       |
| 522-1        | CONCRETE SIDEWALK AND DRIVEWAYS, 4" THICK  | SY   | 25          |       |
| 522-2        | CONCRETE SIDEWALK AND DRIVEWAYS, 6" THICK  | SY   | 210         |       |
| 527-2        | DETECTABLE WARNING ON WALKING SURFACE/CURB RAMP DETECTABLE WARNING SURFACE   | SF   | 59          |       |
| 570-1-1      | PERFORMANCE TURF, SOD  | SY   | 71          |       |
| *654-1-20    | IN-ROAD LIGHTS ASSEMBLY, FURNISH AND INSTALL - SOLAR POWERED, COMPLETE CROSSING                                      | AS   | 4           |       |
| *654-2-27    | MIDBLOCK CROSSWALK: REC RAPID FLASHING BEACON, FURNISH/INSTALL- SOLAR, SIGN ASSEMBLY- SINGLE DIR ACCESSIBLE DETECTOR | AS   | 6           |       |
| 700-1-11     | SINGLE POST SIGN, F&I GROUND MOUNT, UP TO 12 SF  | EA   | 6           |       |
| 700-1-50     | SINGLE POST SIGN, RELOCATE   | AS   | 1           |       |
| 700-1-60     | SINGLE POST SIGN, REMOVE   | EA   | 4           |       |
| 706-1-3      | RAISED PAVEMENT MARKER, TYPE B   | EA   | 30          |       |
| *710-12-290  | PAINTED PAVEMENT MARKINGS, DURABLE PAINT, YELLOW, ISLAND NOSE  | SF   | 51          |       |
| 711-11-123   | THERMOPLASTIC, STANDARD, OTHER SURFACES, WHITE, SOLID, 12" FOR CROSSWALK AND ROUNDABOUT                              | LF   | 113         |       |
| *711-11-124  | THERMOPLASTIC, STANDARD, OTHER SURFACES, WHITE, SOLID, 18" FOR DIAGONALS AND CHEVRONS                                | LF   | 56          |       |
| 711-11-125   | THERMOPLASTIC, STANDARD, OTHER SURFACES, WHITE, SOLID, 24" FOR STOP LINE AND CROSSWALKS                              | LF   | 78          |       |
| *711-11-141  | THERMOPLASTIC, STANDARD, WHITE, GUIDELINES, 6" (2'-4')   | GM   | 0.019       |       |
| 711-14-125   | THERMOPLASTIC, PREFORMED, WHITE, SOLID, 24" FOR CROSSWALK OR ROUNDABOUT  | LF   | 120         |       |
| 711-14-160   | THERMOPLASTIC, PREFORMED, MESSAGE OR SYMBOL (BIKE)   | EA   | 1           |       |
| 711-14-170   | THERMOPLASTIC, PREFORMED, ARROWS (BIKE THRU)   | EA   | 1           |       |
| 711-16-101   | THERMOPLASTIC, STANDARD, OTHER SURFACES, WHITE, SOLID, 6"  | GM   | 0.098       |       |
| *711-16-201  | THERMOPLASTIC, STANDARD, OTHER SURFACES, YELLOW, SOLID, 6"   | GM   | 0.069       |       |

NOTE: ALL CONTRACT PAY ITEMS ARE ESTIMATED QUANTITIES. COMPENSATION WILL BE ONLY FOR TASKS, FIELD MEASURED PAY ITEMS IN PLACE AND ACCEPTED.

\*PAY ITEM NOT IN CONTRACT AND SHALL BE NEGOTIATED. PAY ITEM SHALL MEET ALL REQUIREMENTS OF THE STANDARD PLANS AND SPECIFICATIONS LISTED ON THE KEY SHEET.

THIS ITEM HAS BEEN DIGITALLY SIGNED AND SEALED BY:

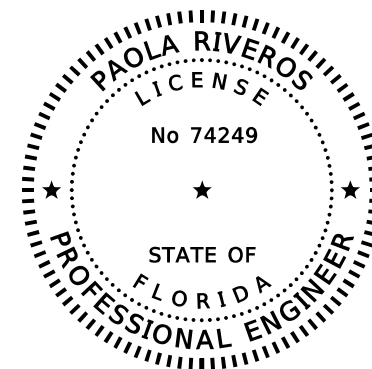

100% SUBMITTAL  
FEBRUARY, 2022

ON THE DATE ADJACENT TO THE SEAL

PRINTED COPIES OF THIS DOCUMENT ARE NOT CONSIDERED SIGNED AND SEALED AND THE SIGNATURE MUST BE VERIFIED ON ANY ELECTRONIC DOCUMENTS.

**SIGNALIZATION PLANS  
ENGINEER OF RECORD:**

PAOLA RIVEROS, P.E.  
 P.E. NO.: 74249  
 R. J. BEHAR & COMPANY, INC.  
 6861 S.W. 196 AVE, SUITE 302  
 PEMBROKE PINES, FL 33332  
 561-333-7000  
 CONTRACT NO. C9W54  
 VENDOR IDENTIFICATION F65 095 4070

**FDOT PROJECT MANAGER:**

RANA KEEL, E.I.

| REVISIONS |             |      |             | PAOLA RIVEROS, P.E.<br>P.E. LICENSE NUMBER 74249<br>R.J. BEHAR & COMPANY, INC.<br>6861 S.W. 196 AVENUE, SUITE 302<br>PEMBROKE PINES, FL 33332 | STATE OF FLORIDA<br>DEPARTMENT OF TRANSPORTATION |         |                      | KEY SHEET &<br>TABULATION OF QUANTITIES | SHEET NO.<br>1 |
|-----------|-------------|------|-------------|---|--|---------|----------------------|---|----------------|
| DATE      | DESCRIPTION | DATE | DESCRIPTION |   | ROAD NO.   | COUNTY  | FINANCIAL PROJECT ID |   |                |
|           |             |      |             |   | SR 811   | BROWARD | 436339-2-52-01       |   |                |



**GENERAL NOTES**

- BENCHMARK ELEVATIONS SHOWN ON PLANS ARE NORTH AMERICAN VERTICAL DATUM OF 1998 (NAVD88).
- ALL SURVEY INFORMATION WAS OBTAINED FROM A LICENSED PROFESSIONAL SURVEYOR AND MAPPER AND UTILIZED AS SUPPORTING DATA IN THE PRODUCTION OF DESIGN PLANS AND FOR CONSTRUCTION ON SUBJECT PROJECT. THE PROFESSIONAL SURVEYOR AND MAPPER AT RECORD IS:  
  
ERIC E. WILHJELM  
LICENSE NUMBER 6860  
KEITH & ASSOCIATES, INC.  
301 EAST ATLANTIC BLVD  
POMPANO BEACH, FL 33060  
(954) 788-3400
- THE LOCATION OF THE UTILITIES SHOWN IN THE PLAN ARE APPROXIMATE ONLY. THE EXACT LOCATION SHALL BE DETERMINED BY THE CONTRACTOR DURING CONSTRUCTION. NOTIFY APPROPRIATE UTILITY OWNERS 48 HOURS PRIOR TO ANY EXCAVATION INVOLVING THEIR FACILITIES SO THAT A COMPANY REPRESENTATIVE CAN BE PRESENT.
- THE AGENCY RESPONSIBLE FOR MAINTENANCE OF THE RECTANGULAR RAPID FLASHING BEACONS, AND FLASHING IIRPMS RELATED EQUIPMENT IS CITY OF WILTON MANORS.
- THE CONTRACTOR SHALL SUBMIT IN WRITING TO THE MAINTAINING AGENCY FOR FINAL INSPECTION ALLOW TWO (2) WEEKS FOR INSPECTION. TO SCHEDULE A SIGNAL INSPECTION, PLEASE CALL 954-390-2150.

**PAY ITEM NOTES**

- 102-XX-X QUANTITIES FOR WORK ZONE SIGNS, CHANNELIZATION DEVICES AND ARROW PANEL BASED ON ESTIMATED 30 CONSTRUCTION DAYS. DOES NOT INCLUDE TIME FOR FINAL INSPECTION AND ACCEPTANCE.
- 102-99 QUANTITY BASED ON 2 SIGNS FOR AN ESTIMATED 5 DAYS AND 2 SIGNS FOR AN ESTIMATED 30 DAYS.
- 654-2-27 AUDIBLE WARNING MESSAGE SHALL STATE "WAIT FOR TRAFFIC TO STOP THEN CROSS WITH CAUTION".

**TRAFFIC CONTROL NOTES**

- REGULATORY SPEED ESTABLISHED WITHIN THE WORK ZONE TRAVEL WAYS SHALL BE THE POSTED SPEED (30 MPH).
- MAINTAIN PEDESTRIAN ACCESS AT ALL TIMES.
- ONLY CLOSE LANES WHEN WORK IS INTENDED.
- FURNISH AND MAINTAIN PORTABLE CHANGEABLE MESSAGE SIGNS (PCMS) AT LOCATIONS INDICATED BY THE ENGINEER. THE FOLLOWING PCMS SHALL BE PLACED 5 DAYS BEFORE THE START OF ANY WORK ITEMS AFFECTING THE EXISTING VEHICULAR TRAFFIC.  
  
MESSAGE 1:                      MESSAGE 2:  

|                     |                       |
|---------------------|-----------------------|
| □ □ R O A D □ □     | □ □ M M □ □ D D - □ □ |
| □ □ W O R K □ □     | □ □ □ □ □ □ □ □       |
| □ □ B E G I N S □ □ | □ □ □ □ □ □ □ □       |
- THE CONTRACTOR SHALL FURNISH AND MAINTAIN THE FOLLOWING PORTABLE CHANGEABLE MESSAGE SIGN (PCMS) DURING CONSTRUCTION, AT THE BEGINNING AND END OF THE PROJECT.  
  
MESSAGE 1:                      MESSAGE 2:  

|                   |                       |
|-------------------|-----------------------|
| □ □ R O A D □ □   | □ □ U S E □ □ □       |
| □ □ W O R K □ □   | □ □ C A U T I O N □ □ |
| □ □ A H E A D □ □ | □ □ □ □ □ □ □ □       |

**TRAFFIC CONTROL PHASE NOTES**

- PHASE I: MEDIAN
- PLACE SIGNS AND DEVICES ACCORDING TO STANDARD PLANS 102-602.
  - CONSTRUCT MEDIAN, AS SHOWN IN PLANS.
- PHASE II: NORTH & SOUTH SIDE OF WILTON DRIVE
- PLACE SIGNS AND DEVICES ACCORDING TO STANDARD PLANS 102-602 & 102-660.
  - INSTALL CURB & GUTTER, SIDEWALK, DRAINAGE, RRFBS & SIGNAGE AS SHOWN IN PLANS.
- PHASE III:
- PLACE SIGNS AND DEVICES ACCORDING TO STANDARD PLANS 102-607.
  - MILL & RESURFACE AND INSTALL PAVEMENT MARKINGS.

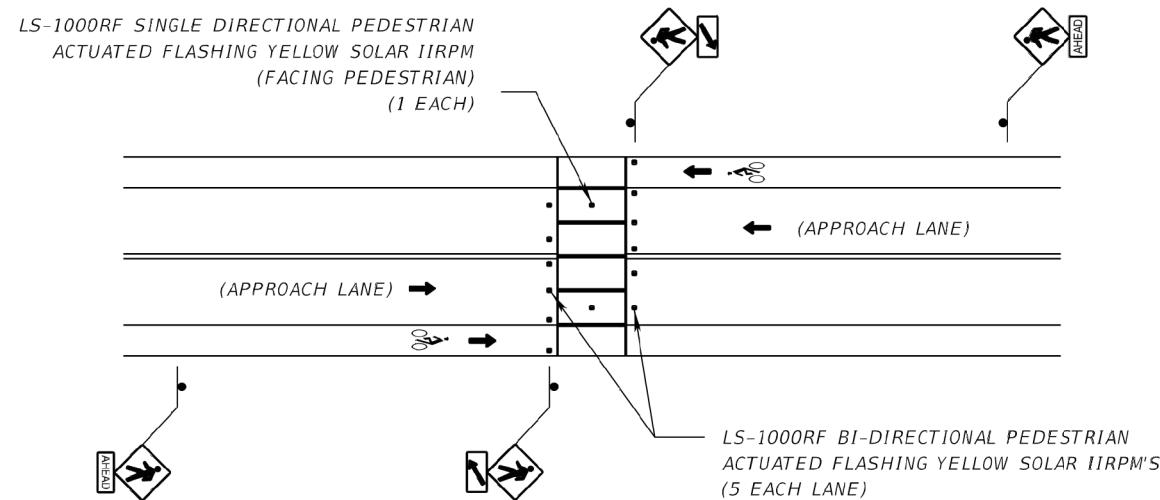

1. IIRPMs WILL BE WIRED TO BE ACTIVATED BY SAME PUSH BUTTOM AS RRFB ASSEMBLY.

**INTERNALLY ILLUMINATED RAISED PAVEMENT MARKERS (IIRPM'S) DETAIL**

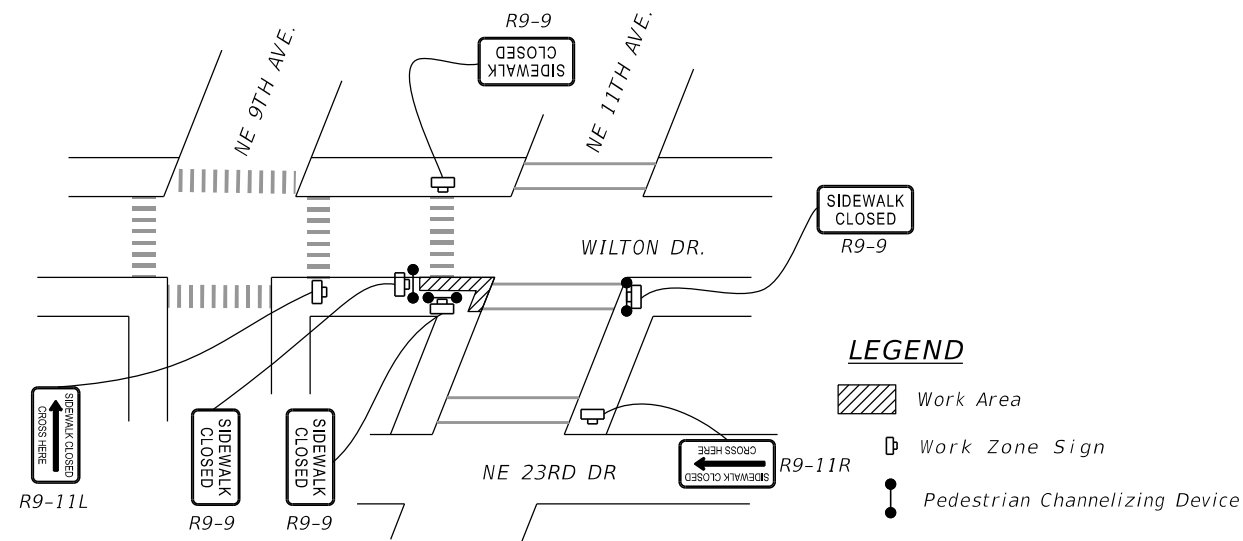

**PEDESTRIAN DETOUR ROUTE FOR WORK AT INTERSECTION**

| REVISIONS |             |      |             | PAOLA RIVEROS, P.E.<br>P.E. LICENSE NUMBER 74249<br>R.J. BEHAR & COMPANY, INC.<br>6861 SW 196th AVENUE, SUITE 302<br>PEMBROKE PINES, FL 33332 | STATE OF FLORIDA<br>DEPARTMENT OF TRANSPORTATION |         |                      | SHEET NO.          |
|-----------|-------------|------|-------------|---|--|---------|----------------------|--------------------|
| DATE      | DESCRIPTION | DATE | DESCRIPTION |   | ROAD NO.   | COUNTY  | FINANCIAL PROJECT ID |                    |
|           |             |      |             |   | SR 811   | BROWARD | 436339-2-52-01       | GENERAL NOTES<br>2 |

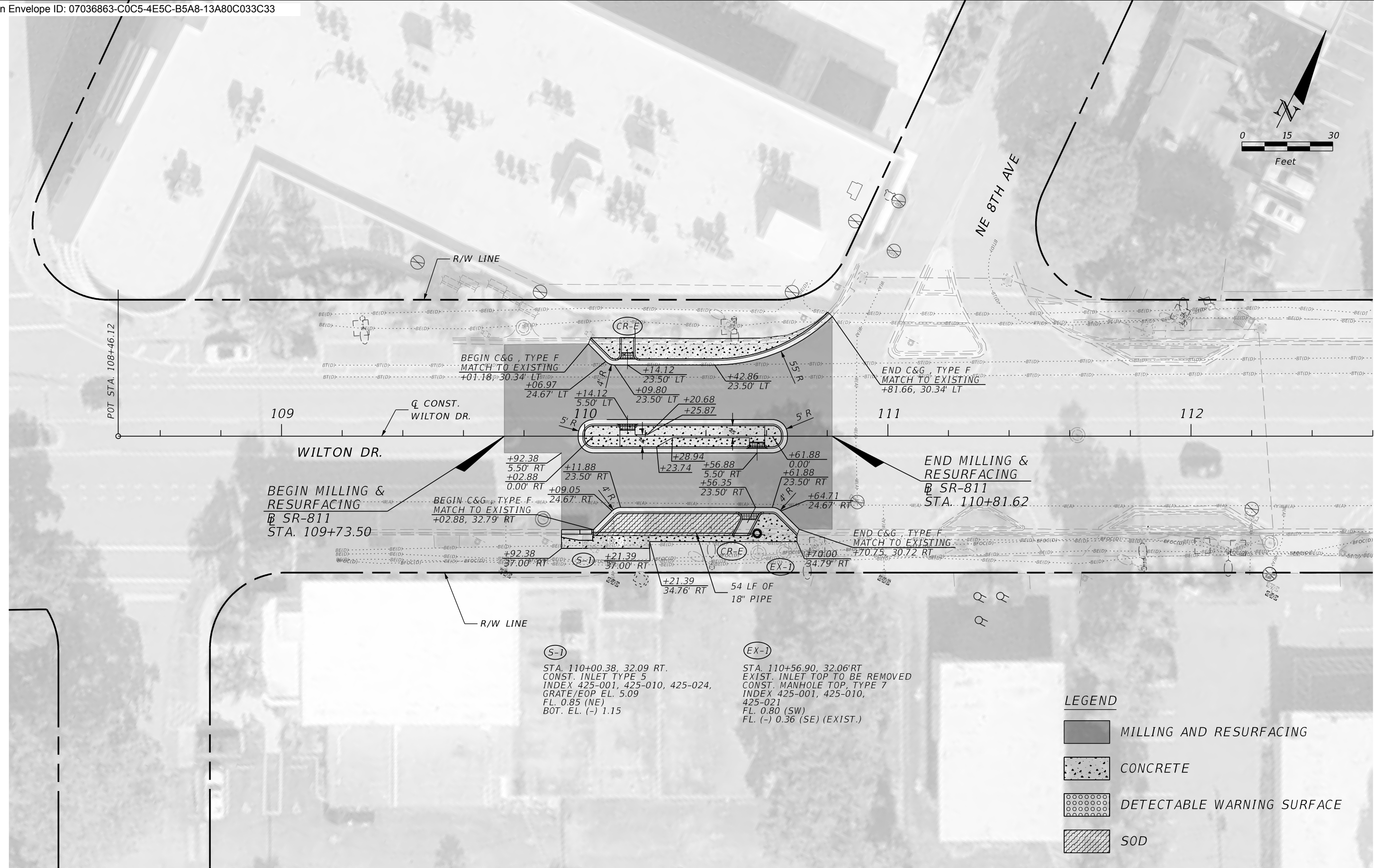
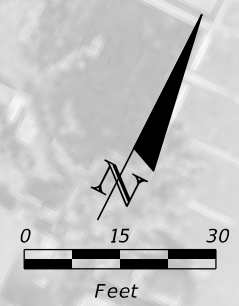

BEGIN MILLING & RESURFACING  
SR-811  
STA. 109+73.50

BEGIN C&G, TYPE F  
MATCH TO EXISTING  
+02.88, 32.79 RT

END MILLING & RESURFACING  
SR-811  
STA. 110+81.62

END C&G, TYPE F  
MATCH TO EXISTING  
+70.75, 30.72 RT

(S-1)  
STA. 110+00.38, 32.09 RT.  
CONST. INLET TYPE 5  
INDEX 425-001, 425-010, 425-024,  
GRATE/EOP EL. 5.09  
FL. 0.85 (NE)  
BOT. EL. (-) 1.15

(EX-1)  
STA. 110+56.90, 32.06 RT  
EXIST. INLET TOP TO BE REMOVED  
CONST. MANHOLE TOP, TYPE 7  
INDEX 425-001, 425-010,  
425-021  
FL. 0.80 (SW)  
FL. (-) 0.36 (SE) (EXIST.)

**LEGEND**

|  |                            |
|--|----------------------------|
|  | MILLING AND RESURFACING    |
|  | CONCRETE                   |
|  | DETECTABLE WARNING SURFACE |
|  | SOD                        |

| REVISIONS |             |      |             | STATE OF FLORIDA<br>DEPARTMENT OF TRANSPORTATION |         |                      | SHEET<br>NO. |
|-----------|-------------|------|-------------|--|---------|----------------------|--------------|
| DATE      | DESCRIPTION | DATE | DESCRIPTION | ROAD NO.   | COUNTY  | FINANCIAL PROJECT ID |              |
|           |             |      |             | SR 811   | BROWARD | 436339-2-52-01       | 3            |

PAOLA RIVEROS, P.E.  
P.E. LICENSE NUMBER 74249  
R.J. BEHAR & COMPANY, INC.  
6861 SW 196th AVENUE, SUITE 302  
PEMBROKE PINES, FL 33332

2/27/2023 2:44:10 PM Default

F:\21053 TWO 37 Wilton Dr\43633925201\roadway\PLANRD01.dgn

THE OFFICIAL RECORD OF THIS SHEET IS THE ELECTRONIC FILE DIGITALLY SIGNED AND SEALED UNDER RULE 61G15-23.004, F.A.C.

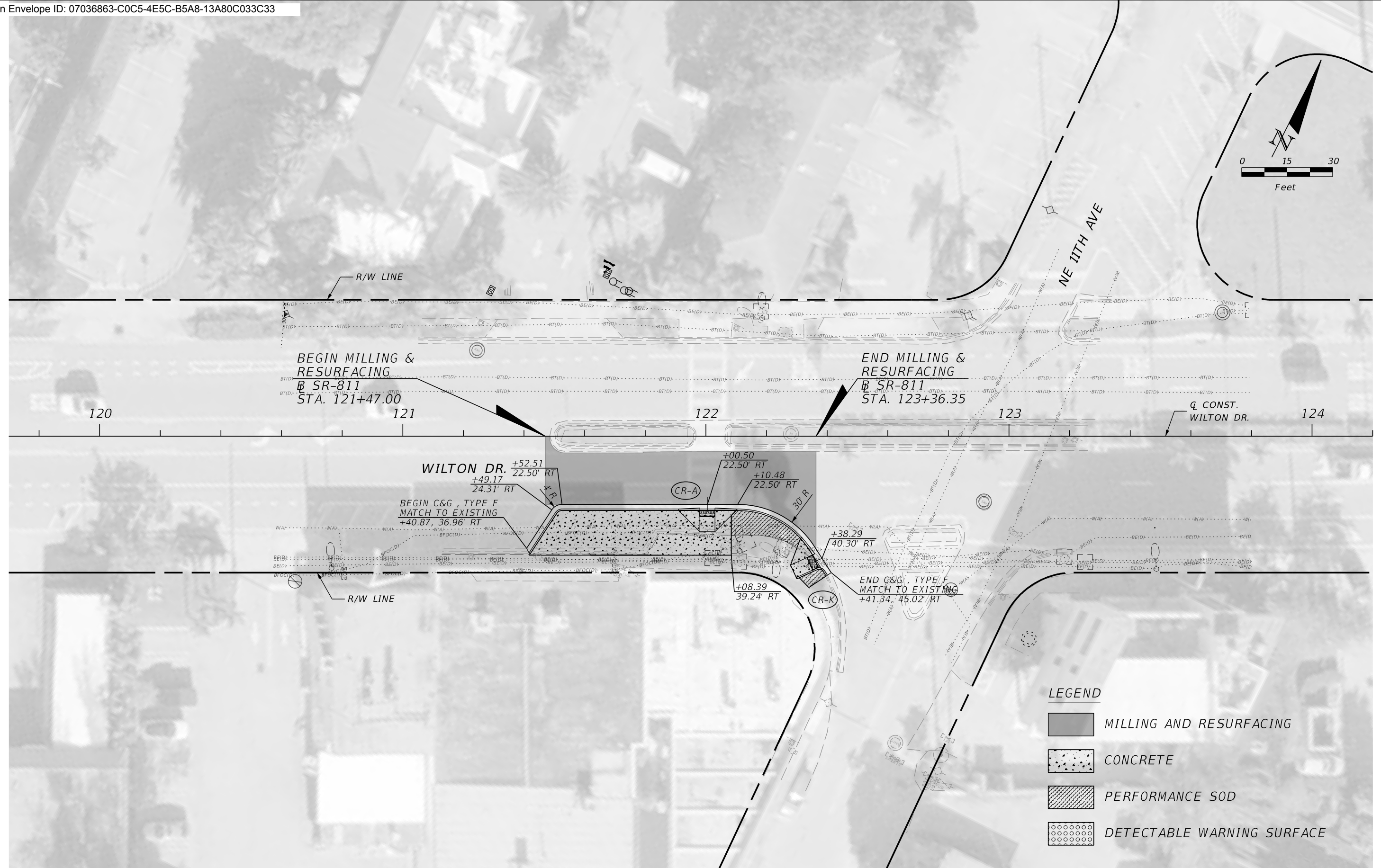
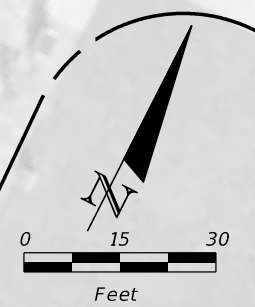

**LEGEND**

|  |                            |
|--|----------------------------|
|  | MILLING AND RESURFACING    |
|  | CONCRETE                   |
|  | PERFORMANCE SOD            |
|  | DETECTABLE WARNING SURFACE |

| REVISIONS |             |      |             | PAOLA RIVEROS, P.E.<br>P.E. LICENSE NUMBER 74249<br>R.J. BEHAR & COMPANY, INC.<br>6861 SW 196th AVENUE, SUITE 302<br>PEMBROKE PINES, FL 33332 | STATE OF FLORIDA<br>DEPARTMENT OF TRANSPORTATION |         |                      | ROADWAY PLAN | SHEET NO.<br><br>4 |
|-----------|-------------|------|-------------|---|--|---------|----------------------|--------------|--------------------|
| DATE      | DESCRIPTION | DATE | DESCRIPTION |   | ROAD NO.   | COUNTY  | FINANCIAL PROJECT ID |              |                    |
|           |             |      |             |   | SR 811   | BROWARD | 436339-2-52-01       |              |                    |

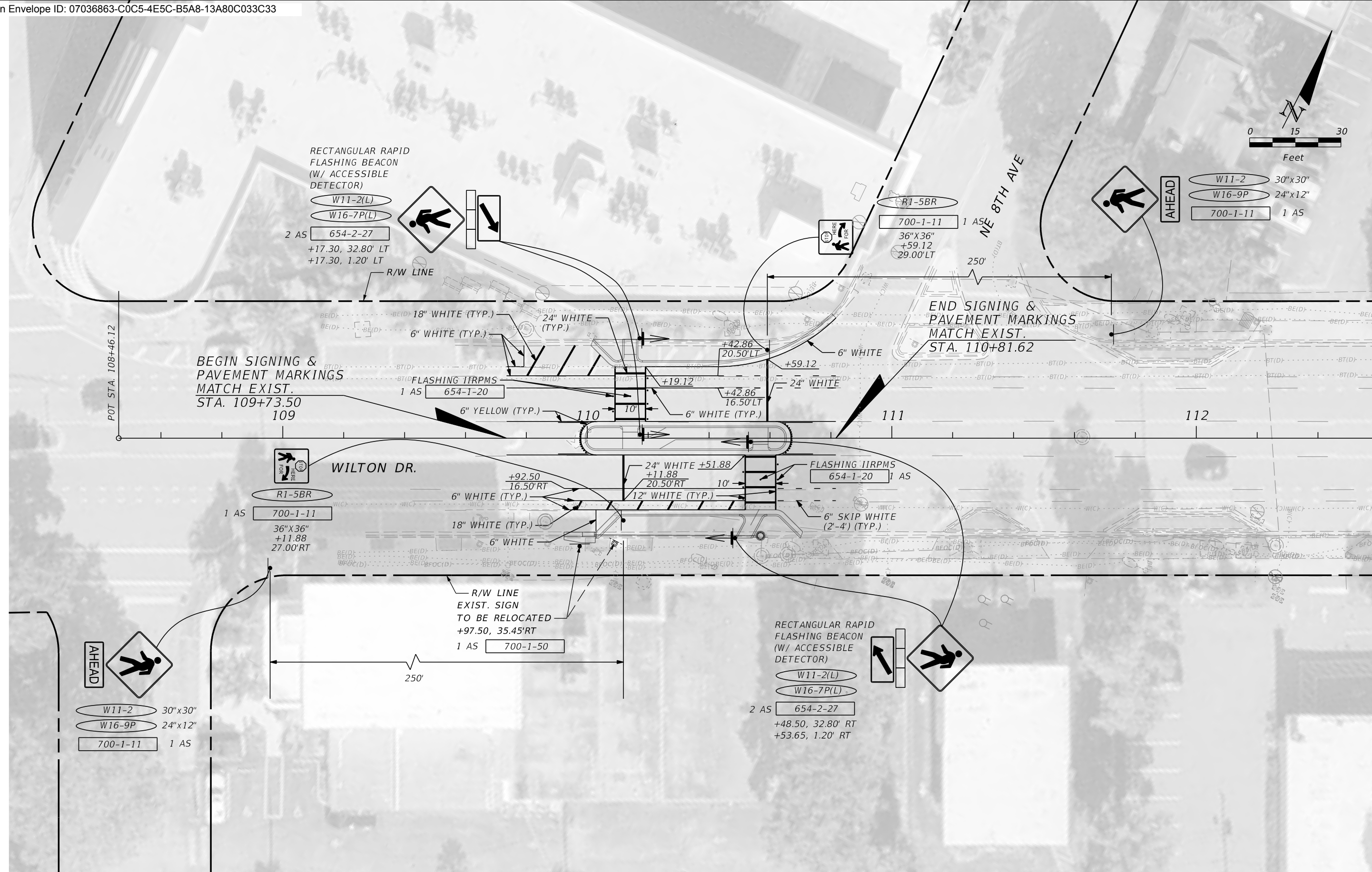
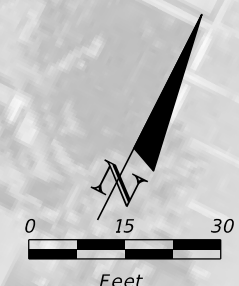

| REVISIONS |             |      |             |
|-----------|-------------|------|-------------|
| DATE      | DESCRIPTION | DATE | DESCRIPTION |
|           |             |      |             |

PAOLA RIVEROS, P.E.  
 P.E. LICENSE NUMBER 74249  
 R.J. BEHAR & COMPANY, INC.  
 6861 SW 196th AVENUE, SUITE 302  
 PEMBROKE PINES, FL 33332

| STATE OF FLORIDA<br>DEPARTMENT OF TRANSPORTATION |         |                      |
|--|---------|----------------------|
| ROAD NO.   | COUNTY  | FINANCIAL PROJECT ID |
| SR 811   | BROWARD | 436339-2-52-01       |

**SIGNING AND  
SIGNALIZATION PLAN**

SHEET  
NO.  
**5**

THE OFFICIAL RECORD OF THIS SHEET IS THE ELECTRONIC FILE DIGITALLY SIGNED AND SEALED UNDER RULE 61G15-23.004, F.A.C.

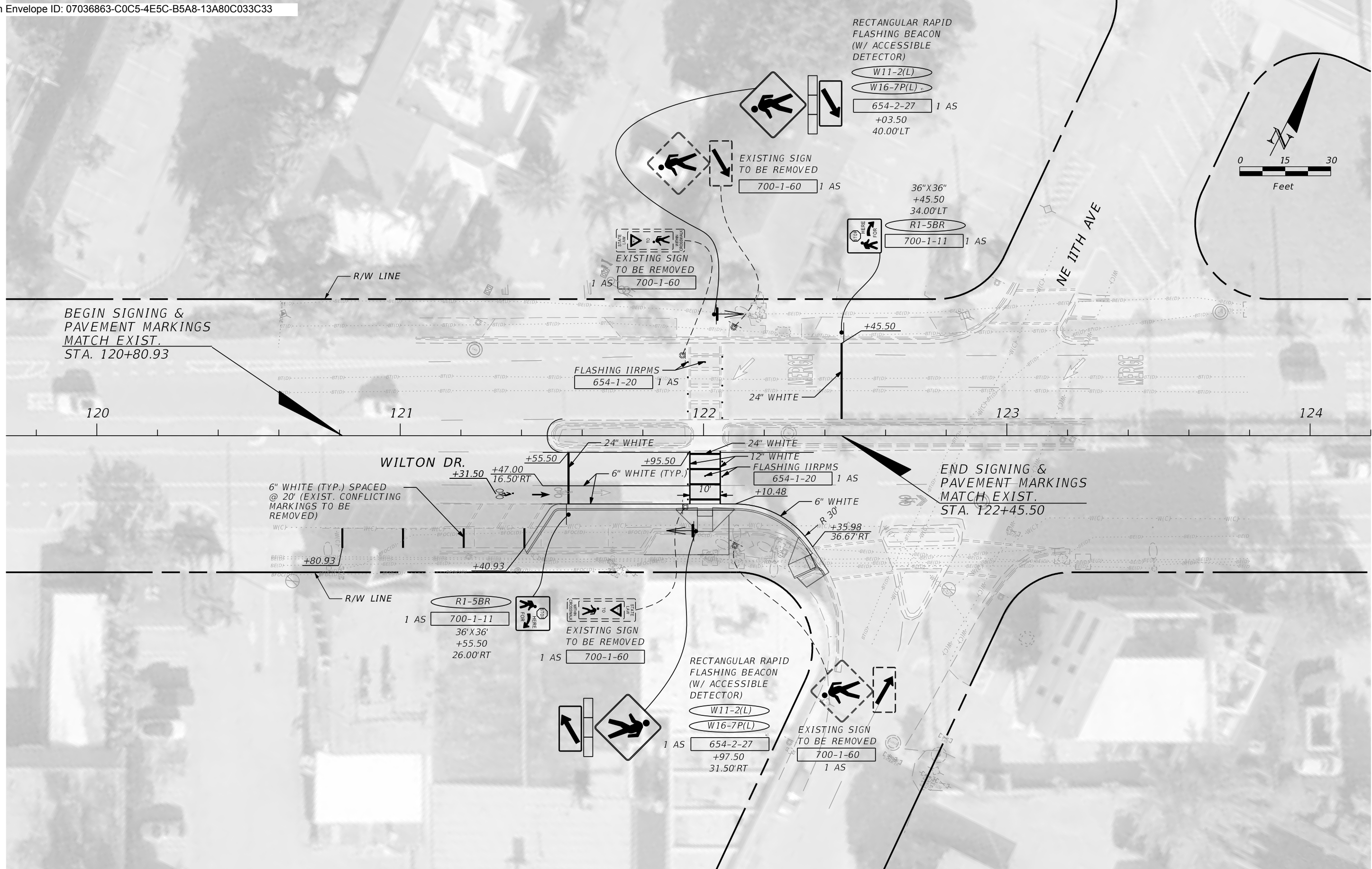

| REVISIONS |             |      |             |
|-----------|-------------|------|-------------|
| DATE      | DESCRIPTION | DATE | DESCRIPTION |
|           |             |      |             |

PAOLA RIVEROS, P.E.  
 P.E. LICENSE NUMBER 74249  
 R.J. BEHAR & COMPANY, INC.  
 6861 SW 196th AVENUE, SUITE 302  
 PEMBROKE PINES, FL 33332

|  |         |                      |
|--|---------|----------------------|
| STATE OF FLORIDA<br>DEPARTMENT OF TRANSPORTATION |         |                      |
| ROAD NO.   | COUNTY  | FINANCIAL PROJECT ID |
| SR 811   | BROWARD | 436339-2-52-01       |

**SIGNING AND SIGNALIZATION PLAN**

SHEET NO.  
6

THE OFFICIAL RECORD OF THIS SHEET IS THE ELECTRONIC FILE DIGITALLY SIGNED AND SEALED UNDER RULE 61G15-23.004, F.A.C.

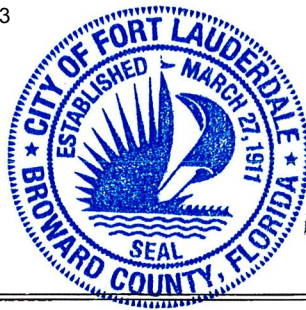

**CERTIFICATION**

I certify this to be a true and correct copy of the record of the City of Fort Lauderdale, Florida.

WITNESSETH my hand and official seal of the City of Fort Lauderdale, Florida, this the 27<sup>th</sup> day of June, 2024  
*[Signature]* City Clerk

**RESOLUTION NO. 24-101**

A RESOLUTION OF THE CITY COMMISSION OF THE CITY OF FORT LAUDERDALE, FLORIDA, APPROVING AND AUTHORIZING EXECUTION OF AMENDMENT NUMBER ONE (1) TO THE STATE OF FLORIDA DEPARTMENT OF TRANSPORTATION, DISTRICT FOUR (4) MAINTENANCE MEMORANDUM OF AGREEMENT FOR THE MAINTENANCE OF RECTANGULAR RAPID FLASHING BEACONS ON STATE ROAD A1A AT SEBASTIAN STREET AND ALHAMBRA STREET; PROVIDING FOR CONFLICTS, PROVIDING FOR SEVERABILITY; AND PROVIDING FOR AN EFFECTIVE DATE.

WHEREAS, on June 3, 2015, the City of Fort Lauderdale, Florida ("City") entered into a District Four Maintenance Memorandum of Agreement ("MMOA") with the Florida Department of Transportation ("FDOT") for the maintenance of In-Roadway Warning Lights, within the right-of-way of State Road A1A, within the corporate limits of the City; and

WHEREAS, the In-Roadway Warning Lights were installed, at the request of the City, to improve visibility for pedestrians to cross at unsignalized intersections, in accordance with the plans and specifications of the MMOA; and

WHEREAS, subsequently, Rectangular Rapid Flashing Beacons (RRFBs) were installed by FDOT at an existing crosswalk on Alhambra Street, at Mile Post 0.033 and at an existing crosswalk on Sebastian Street, at Mile Post 2.391, within the original project limits along State Road A1A between Mile Post 1.501 and Mile Post 3.320 (project limits); and

WHEREAS, installation of the RRFBs did not extend the City's maintenance limits pursuant to the original MMOA; and

WHEREAS, FDOT requires the City to enter into Amendment Number One (1) to the MMOA, to increase the City's maintenance responsibilities within the project limits along State Road A1A;

NOW, THEREFORE, BE IT RESOLVED BY THE CITY COMMISSION OF THE CITY OF FORT LAUDERDALE, FLORIDA:

SECTION 1. That the City Commission of the City of Fort Lauderdale, Florida, hereby approves and authorizes execution of Amendment Number One (1) to the State of Florida Department of Transportation, District Four (4) Maintenance Memorandum of Agreement for the

RESOLUTION NO. 24-101

PAGE 2

Maintenance of Rectangular Rapid Flashing Beacons on State Road A1A, at Sebastian Street and Alhambra Street.

SECTION 2. That the Office of the City Attorney shall review and approve as to form all documents prior to their execution by the City Manager or their designee.

SECTION 3. That all resolutions or parts of resolutions in conflict herewith are hereby repealed to the extent of such conflict.

SECTION 4. That if any clause, section, or other part of this Resolution shall be held by any court of competent jurisdiction to be unconstitutional or invalid, such unconstitutional or invalid part shall be considered as eliminated and in no way affecting the validity of the other provisions of this Resolution.

SECTION 5. That this Resolution shall be in full force and effect upon its adoption.

ADOPTED this 4<sup>th</sup> day of June, 2024.

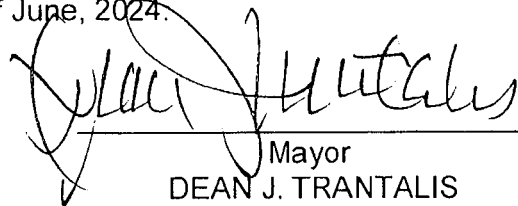
  
\_\_\_\_\_  
Mayor  
DEAN J. TRANTALIS

ATTEST:

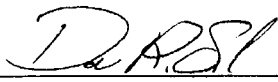
  
\_\_\_\_\_  
City Clerk  
DAVID R. SOLOMAN

Dean J. Trantalis      Yea

John C. Herbst      Yea

APPROVED AS TO FORM  
AND CORRECTNESS:

Steven Glassman      Yea

Pamela Beasley-Pittman      Yea

  
\_\_\_\_\_  
City Attorney  
THOMAS J. ANSBRO

Warren Sturman      Yea