

# DRAWING INDEX

## DISCIPLINE

C01	GENERAL NOTES
C02	GENERAL NOTES
C03	ENGINEERING PLAN
C04	ENGINEERING PLAN

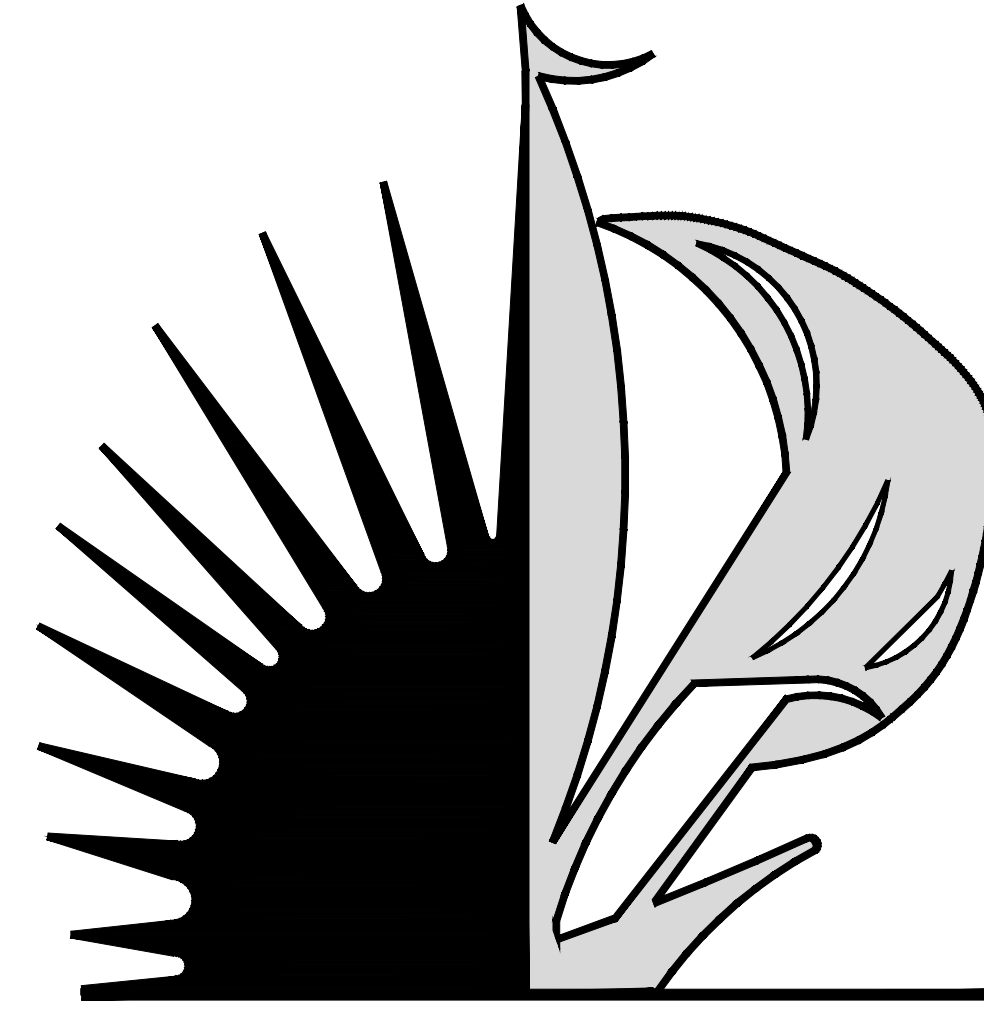

CITY OF FORT LAUDERDALE

PROJECT #P11903  
 SUNSET MEMORIAL GARDENS  
 ROADWAY RESURFACING

3201 NW 19th STREET  
 FORT LAUDERDALE, FLORIDA



PROJECT #P11903  
 SUNSET MEMORIAL GARDENS  
 ROADWAY RESURFACING  
 3201 NW 19th STREET

 CITY OF FORT LAUDERDALE  
 PUBLIC WORKS DEPARTMENT  
 ENGINEERING & ARCHITECTURE  
 100 North Andrews Avenue, Fort Lauderdale, Florida 33301

FORT LAUDERDALE CITY COMMISSION

JOHN P. "JACK" SEILER	MAYOR
BRUCE G. ROBERTS	COMMISSIONER - DISTRICT I
DEAN J TRANTALIS	COMMISSIONER - DISTRICT II
BOBBY B. DuBOSE	COMMISSIONER - DISTRICT III
ROMNEY ROGERS	COMMISSIONER - DISTRICT IV

ALEXANDER D. SCHEFFER, P.E. PROJECT MANAGER II (954) 828-5651

DATE: 02/19/13  
 CAD FILE: 11903-000-004COVR  
 DRAWING FILE No.: 4-137-37

**CONSTRUCTION**



**GENERAL CONSTRUCTION NOTES:**

- NO CONNECTIONS FOR THE PURPOSE OF OBTAINING WATER SUPPLY DURING CONSTRUCTION SHALL BE MADE TO ANY FIRE HYDRANT OR BLOW-OFF STRUCTURE WITHOUT FIRST OBTAINING PERMISSION AND A CONSTRUCTION METER FROM THE CITY OF FORT LAUDERDALE.
- THE CONTRACTOR WILL BE RESPONSIBLE FOR LOCATING, MOVING AND RELOCATING OR REPLACING ALL WATER SERVICES OR SEWER LATERALS WHICH ARE ENCOUNTERED DURING EXCAVATION. THE CONTRACTOR SHALL SUBMIT A WRITTEN PLAN FOR WATER SERVICE AND WASTEWATER SERVICE DISRUPTION FOR APPROVAL 7 (SEVEN) CALENDAR DAYS PRIOR TO THE ANTICIPATED DISRUPTION. THE CONTRACTOR SHALL NOTIFY THE PROPERTY OWNERS 48 HOURS IN ADVANCE OF ANY WORK ON THEIR SERVICES. THIS WORK SHALL BE CONSIDERED INCIDENTAL.
- THE CONTRACTOR MUST USE EXTREME CARE TO AVOID DAMAGE OR DISRUPTION TO ANY EXISTING UTILITIES, WHETHER SHOWN ON THE PLANS OR NOT. ALL PLAN LOCATIONS ARE APPROXIMATE AND SHALL BE FIELD VERIFIED. CONTRACTOR IS TO CONTACT SUNSHINE STATE ONE CALL OF FLORIDA AT 1-800-432-4770 AND ALL OTHER PARTICIPATING UTILITIES 2 FULL BUSINESS DAYS PRIOR TO CONSTRUCTION FOR FIELD MARKUP LOCATIONS OF EXISTING UTILITIES AND FACILITIES.
- THE CONTRACTOR MUST INFORM THE CITY AT LEAST 48-HOURS IN ADVANCE OF CONSTRUCTION, IN WRITING IF ANY CONFLICT IS DISCOVERED DURING POT HOLE OPERATIONS FOR CLARIFICATION BY THE CITY.
- IT WILL BE THE RESPONSIBILITY OF THE CONTRACTOR TO NOTIFY THE UTILITIES DEPARTMENT OF THE CITY OF FORT LAUDERDALE AT LEAST TWO (2) BUSINESS DAYS IN ADVANCE TO COORDINATE ANY ACTIVITY TO BE PERFORMED BY THE CITY'S UTILITIES DEPARTMENT.
- CONTRACTOR SHALL NOT DISTURB AREAS OUTSIDE EXISTING RIGHTS-OF-WAY.
- IN GENERAL, EXISTING STRUCTURES AND UTILITIES ARE NOTED AS EXISTING AND/OR SHOWN IN THIN LINES. NEW CONSTRUCTION IS IN HEAVY LINES AND/OR UNDERLINED.
- ALL WORK WITHIN STATE DEPARTMENT OF TRANSPORTATION (FDOT) RIGHT-OF-WAYS SHALL BE IN CONFORMANCE WITH FDOT SPECIFICATIONS AND PERMIT REQUIREMENTS.
- ALL WORK WITHIN BROWARD COUNTY RIGHT-OF-WAYS SHALL BE IN CONFORMANCE WITH THE BROWARD COUNTY MINIMUM STANDARDS AND/OR REQUIREMENTS.
- CONTRACTOR SHALL COMPLY WITH ALL LOCAL CITY, COUNTY AND STATE REGULATIONS PERTAINING TO THE CLOSING OF PUBLIC STREETS FOR USE OF TRAFFIC DURING CONSTRUCTION.
- CONTRACTOR SHALL PREPARE AND SUBMIT MAINTENANCE OF TRAFFIC (MOT) PLANS TO FDOT, CITY OF FORT LAUDERDALE, BROWARD COUNTY AS REQUIRED FOR WORK TO BE DONE WITHIN THEIR R/W PRIOR TO COMMENCEMENT OF WORK. SPECIFIC AGENCY MOT REQUIREMENTS ARE THE SOLE RESPONSIBILITY OF THE CONTRACTOR.
- STATIONS SHOWN ON THE DRAWINGS ARE BASED ON THE ESTABLISHED BASELINE AND SHALL NOT BE CONSIDERED AS DISTANCES OR AS A MEASURE OF THE LINEAR FOOTAGE OF PIPE TO BE INSTALLED.
- THE GENERAL INTENT IS TO PROVIDE SEWER SERVICE LATERALS FOR EACH PROPERTY. ALL LATERAL LOCATIONS SHALL BE FIELD ADJUSTED.
- CONTRACTOR SHALL MAINTAIN ACCESS TO PRIVATE PROPERTY AT ALL TIMES.
- ALL OPEN TRENCHES AND HOLES ADJACENT TO ROADWAY OR WALKWAY SHALL BE PROPERLY MARKED AND BARRICADED TO ASSURE THE SAFETY OF BOTH VEHICULAR AND PEDESTRIAN TRAFFIC.
- TRENCHES OR HOLES NEAR WALKWAYS, IN ROADWAYS OR THEIR SHOULDERS SHALL NOT BE LEFT OPEN DURING NIGHT TIME HOURS WITHOUT ADEQUATE PROTECTION.
- CONTRACTOR SHALL PROMPTLY REPAIR AND RESTORE EXISTING PAVEMENT, SIDEWALKS, CURBS, DRIVEWAYS, PIPES, RESIDENTIAL AND COMMERCIAL SPRINKLER LINES, CONDUIT, CABLES, ETC. AND LANDSCAPE AREAS DAMAGED AS A RESULT OF CONSTRUCTION ACTIVITIES.
- CONTRACTOR SHALL PROVIDE TEMPORARY FENCING AS REQUIRED BY AGENCIES HAVING JURISDICTION OVER THE PROJECT AND/OR WHEN REQUIRED FOR PUBLIC SAFETY.
- THE CONTRACTOR SHALL BE RESPONSIBLE AT ALL TIMES THROUGHOUT THE DURATION OF CONSTRUCTION AND UNTIL ACCEPTANCE OF WORK, FOR THE PROTECTION OF EXISTING AND NEWLY INSTALLED UTILITIES FROM DAMAGE OR DISRUPTION OF SERVICE. THE CONTRACTOR SHALL BE RESPONSIBLE FOR TAKING SUCH MEASURES AS NECESSARY TO PROTECT THE HEALTH, SAFETY AND WELFARE OF THOSE PERSONS HAVING ACCESS TO THE WORK SITE.
- LOCATION OF AIR RELEASE VALVES MAY BE FIELD ADJUSTED BY THE ENGINEER OR CITY OF FORT LAUDERDALE AS NECESSARY.
- CONTRACTOR SHALL ADJUST TO GRADE ALL EXISTING UTILITY CASTINGS INCLUDING VALVE BOXES, MANHOLES, HAND HOLES, PULL BOXES, INLETS AND SIMILAR STRUCTURES IN CONSTRUCTION AREA TO BE OVERLAPPED WITH ASPHALT.
- EXISTING TRAFFIC SIGNS SHALL BE RESET UPON COMPLETION PER BROWARD COUNTY TRAFFIC ENGINEERING STANDARDS. COST SHALL BE CONSIDERED INCIDENTAL. CONTRACTOR SHALL REPAIR OR REPLACE DAMAGED TRAFFIC SIGNAL LOOPS PER BROWARD COUNTY TRAFFIC ENGINEERING SPECIFICATIONS; COST SHALL BE INCIDENTAL.
- CONTRACTOR SHALL RESTORE EXISTING PAVEMENT AND PAVEMENT MARKINGS/SIGNAGE TO ORIGINAL PRE-CONSTRUCTION CONDITION OR AS OTHERWISE SPECIFIED IN CONTRACT DOCUMENTS. THIS WORK SHALL BE CONSIDERED INCIDENTAL.
- ALL CONSTRUCTION WITHIN FDOT R/W MUST CONFORM WITH FDOT SPECIFICATIONS, STANDARDS, AND PERMIT REQUIREMENTS. NO WORK SHALL COMMENCE WITHIN FDOT R/W'S WITHOUT AN FDOT PERMIT. FULL LANE WIDTH RESTORATION TO MATCH EXISTING PAVEMENT SECTION IS REQUIRED IN ACCORDANCE WITH FDOT STANDARDS FOR PROPOSED WORK WITHIN FDOT R/W.
- SEWER LATERALS SHALL BE PROVIDED FOR EACH PROPERTY. MISSING SEPTIC TANKS (NOT SHOWN ON SEWER LATERALS SERVICES PLAN) WILL BE FIELD LOCATED AS CONSTRUCTION PROGRESSES AND THE FINAL LATERAL LOCATION (AND TYPE) WILL BE THEN DETERMINED WITH THE APPROVAL OF THE ENGINEER/CITY. SEPTIC TANK LOCATIONS SHOWN IN PLANS ARE APPROXIMATE, BASED ON RESIDENTS SEWER LATERAL QUESTIONNAIRES PROVIDED BY THE CITY.
- CONTRACTOR SHALL VERIFY ALL UTILITY LOCATIONS AND ELEVATIONS BEFORE STARTING CONSTRUCTION.
- ELEVATIONS SHOWN HEREON ARE BASED ON THE NATIONAL GEODETIC VERTICAL DATUM 1929.

**GENERAL NOTES – TRAFFIC CONTROL PLAN**

- THE TRAFFIC CONTROL PLANS FOR THE PROJECT SHALL COMPLY WITH THE LATEST EDITION OF THE ROADWAY AND TRAFFIC DESIGN STANDARDS, INDEX NO. 600-660. MUTCD AND THE STANDARD SPECIFICATIONS. THE CONTRACTOR'S RESPONSE TIME TO ALL REPORTED MALFUNCTIONS OF TRAFFIC SIGNALS WITHIN THE PROJECT LIMITS SHALL BE NO MORE THAN TWO (2) HOURS AND SHALL RESTORE ALL MALFUNCTIONING TRAFFIC SIGNAL EQUIPMENT TO ITS LEVEL OF OPERATION PRIOR TO THE MALFUNCTIONING WITHIN TWENTY-FOUR (24) HOURS. DURING THIS TIME THE CONTRACTOR SHALL PROVIDE AT HIS EXPENSE TEMPORARY TRAFFIC CONTROL DEVICES, FLAGGER PERSONNEL AND LAW ENFORCEMENT PERSONNEL AS NECESSARY TO MAINTAIN A SAFE AND EFFICIENT FLOW OF TRAFFIC AT THE AFFECTED WORK ZONE. THE ENGINEER OR THE CITY OF FORT LAUDERDALE SHALL APPROVE ALL MODIFICATIONS PRIOR TO THEIR IMPLEMENTATION.
- THE CONTRACTOR SHALL MAINTAIN PROPER OPERATION OF ALL TRAFFIC SIGNAL LOOP ASSEMBLIES AND LOOP DETECTORS WITHIN THE PROJECT LIMITS. THE CONTRACTOR SHALL CORRECT ALL LOOP ASSEMBLY/DETECTOR MALFUNCTIONS WITHIN 24 HOURS OF NOTIFICATION OF SUCH MALFUNCTIONS BY THE ENGINEER.
- THE AGENCY RESPONSIBLE FOR MAINTENANCE OF THE TRAFFIC SIGNALS AND RELATED EQUIPMENT IS BROWARD COUNTY TRAFFIC ENGINEERING.
- A REGULATORY SPEED OF 25 MPH SHALL BE POSTED WITHIN THE LIMITS OF THE WORK ZONE.
- EXISTING SIGNS AND PAVEMENT MARKINGS THAT CONFLICT WITH CONSTRUCTION SIGNS AND MARKINGS SHALL BE REMOVED DURING CONSTRUCTION. ALL EXISTING SIGNS THAT ARE REMOVED SHALL BE STOCKPILED IN A SECURE PLACE AND REINSTALLED AFTER CONSTRUCTION. REMOVE AND REPLACE ANY GROUND MOUNT SIGN BY USE OF INDEX NO. 611.
- THE CONTRACTOR SHALL MAINTAIN EXISTING DRAINAGE PATTERNS AND PREVENT ADVERSE FLOODING OF THE TRAVEL LANES DURING CONSTRUCTION.
- THE CONTRACTOR SHALL OBTAIN WRITTEN AUTHORIZATION FROM THE CITY OF FORT LAUDERDALE FOR ANY AND ALL CONSTRUCTION ACTIVITIES TO BE PERFORMED AT NIGHT. NO LANE CLOSURE SHALL BE ALLOWED BETWEEN THE HOURS OF 6:00 AM TO 9:00 AM AND 4:00 PM TO 7:00 PM, MONDAY THROUGH FRIDAY UNLESS APPROVED BY THE ENGINEER.
- THE CONTRACTOR SHALL NOTIFY THE APPROPRIATE UTILITY COMPANY TWO (2) BUSINESS DAYS IN ADVANCE OF ANY EXCAVATION INVOLVING ITS UTILITIES SO THAT A COMPANY REPRESENTATIVE CAN BE PRESENT. THE LOCATION OF THE UTILITIES SHOWN IN THE PLANS ARE APPROXIMATE ONLY. THE EXACT LOCATION SHALL BE DETERMINED BY THE CONTRACTOR DURING CONSTRUCTION. SEE SPECS FOR LIST OF UTILITY COMPANIES.
- TRAFFIC CONTROL ON ALL COUNTY RIGHTS-OF-WAY SHALL MEET THE ADDITIONAL REQUIREMENTS OF THE BROWARD COUNTY ENGINEERING DEPARTMENT.
- THE AGENCY RESPONSIBLE FOR MAINTENANCE OF THE TRAFFIC SIGNALS AND RELATED EQUIPMENT IS BROWARD COUNTY TRAFFIC ENGINEERING.
- CONTRACTOR SHALL PREPARE AND SUBMIT MAINTENANCE OF TRAFFIC PLAN (MOT) WHERE REQUIRED BY FEDERAL, STATE, COUNTY, OR LOCAL AGENCIES HAVING JURISDICTION. CONTRACTOR SHALL OBTAIN ALL REQUIRED APPROVALS AND PERMITS ASSOCIATED WITH THE MOT'S. ALL MOT'S TO BE ATCS CERTIFIED.
- THE CONTRACTOR SHALL ALSO COORDINATE THE CONSTRUCTION SCHEDULE WITH FDOT, BROWARD COUNTY AND THE CITY OF FORT LAUDERDALE TO AVOID LANE CLOSURES WHICH WOULD ADVERSELY AFFECT TRAFFIC DURING RUSH HOUR.

**GENERAL PRESSURE PIPE NOTES**

- THERE SHALL BE 36" MINIMUM COVER FROM FINISHED GRADE TO TOP OF PIPE.
- ALL TRENCHING, PIPE-LAYING, BACKFILL, PRESSURE TESTING MUST COMPLY WITH ALL APPLICABLE FEDERAL, STATE, COUNTY, CITY AND HEALTH DEPARTMENT STANDARDS AND REGULATIONS.
- THESE NOTES AND THE DETAIL SHEETS THAT ACCOMPANY THESE PLANS ARE TYPICAL IN NATURE. THE MAIN PLANS AND SPECIFICATIONS PROVISIONS WILL TAKE PRECEDENCE OVER ANY NOTE CONTAINED ON THIS OR OTHER DETAIL SHEETS.
- THE CONTRACTOR MUST POT HOLE AND VERIFY THE LOCATION, SIZE, AND ELEVATION OF EXISTING PRESSURE MAINS BEFORE MAKING A TIE-IN.

NOTE: CORROSIVE SOIL: DUCTILE IRON PIPE RESISTS CORROSION IN MOST SOILS. THE REMAINING SOILS, CINDERBEDS, POLLUTED RIVER BOTTOMS, ETC., ARE CONSIDERED TO BE POTENTIALLY CORROSIVE SOILS. ENCASE THE PIPE IN 8 MIL THICK POLYETHYLENE AS REQUIRED BY B.C.H.C.E.D.

**LEGEND**

**ABBREVIATIONS**

C.L.F.	= CHAIN LINK FENCE
CMP	= CORRUGATED METAL PIPE
CONC.	= CONCRETE
F.H.	= FIRE HYDRANT
GAS	= GAS MAIN
INV.	= PIPE INVERT
OHW	= OVERHEAD WIRES
R/W	= RIGHT-OF-WAY LINE
RCP	= REINFORCED CONCRETE PIPE
SAN	= SANITARY SEWER PIPE
SMH	= SANITARY MANHOLE
S.V.	= SEWER VALVE
T.O.P.	= TOP OF PIPE
UNK.	= UNKNOWN TREE TYPE
U.T.O.	= UNABLE TO OBTAIN DATA
U.V.	= UNKNOWN VALVE
W.V.	= WATER VALVE
B.C.H.C.E.D.	= BROWARD COUNTY HIGHWAY CONSTRUCTION AND ENGINEERING DEPARTMENT.

**GENERAL NOTES—BROWARD COUNTY TRAFFIC ENGINEERING DEPT.**

**ALL PARTIES NOTE THE FOLLOWING:**

- DIRECTIONAL BORES, UTILITY CONNECTIONS, THE PLACEMENT OF MOT AND ADVANCE SIGNAGE MAY BY THEIR PLACEMENT, DAMAGE/DESTROY THE COMMUNICATIONS CABLE/CONDUIT LOCATED INSIDE AND OUTSIDE THE PROJECT AREA. ADDITIONALLY, CURB/GUTTER/SIDEWALK REMOVAL/PLACEMENT, RELOCATION OF TREES, LANDSCAPING ACTIVITIES AND IRRIGATION ACTIVITIES ARE POTENTIAL CAUSES FOR DAMAGE TO BCTED'S COMMUNICATION CABLE/CONDUIT. ALL PARTIES SHALL EXERCISE EXTREME CAUTION WHEN WORKING IN PROXIMITY TO THE COMMUNICATIONS CABLE/CONDUIT.
- ANY ABOVE PROJECT ACTIVITY, INCIDENTAL OR OTHERWISE, WHICH IMPACTS OR DAMAGES THE COMMUNICATIONS CABLE/CONDUIT, SHALL BE SUBJECT TO THE FOLLOWING NOTES AND CONDITIONS BELOW:

**COMMUNICATION NOTES:**

- THE AGENCY RESPONSIBLE FOR MAINTENANCE OF THE TRAFFIC SIGNALS AND RELATED EQUIPMENT IS BROWARD COUNTY TRAFFIC ENGINEERING DIVISION (BCTED). ALL SYSTEM COMMUNICATIONS EQUIPMENT, CABLING AND RELATED MATERIAL SHALL COMPLY WITH BROWARD COUNTY'S LATEST EDITION OF MINIMUM STANDARDS AS EXPRESSED IN THE "STANDARDS AND SPECIFICATIONS – COMMUNICATION INFRASTRUCTURE" DOCUMENT. BROWARD COUNTY TRAFFIC ENGINEERING DIVISION WILL NOT ACCEPT ANY PROJECTS THAT DO NOT MEET THESE STANDARDS AND SPECIFICATIONS. FOR A COPY OF THESE STANDARDS REFER TO BROWARD COUNTY WEB SITE AT WWW.BROWARD.ORG/TRAFFIC OR CONTACT ROBERT BLOUNT, COMMUNICATIONS MANAGER AT RBLOUNT@BROWARD.ORG.
- THE CONTRACTOR SHALL MAINTAIN ONLINE COMMUNICATIONS OF EXISTING OR TEMPORARY SIGNALIZATION VIA INTERCONNECT COMMUNICATIONS CABLE OR TELCO PHONE LINES DURING CONSTRUCTION. CONTRACTOR SHALL PROVIDE TEMPORARY LINES AND CONNECTIONS AS NECESSARY. A TIME-BASED-COORDINATION (TBC) SYSTEM IS TO BE UTILIZED ONLY IF PROVISION OF THE TEMPORARY LINES IS NOT FEASIBLE. THE DEVELOPMENT AND IMPLEMENTATION OF THE TBC PROGRAM IS TO BE PERFORMED BY THE CONTRACTOR WITH OVERSIGHT BY A TRAFFIC ENGINEER REGISTERED IN THE STATE OF FLORIDA. COST OF MAINTAINING COMMUNICATIONS WITH THE CENTRAL SITE, INCLUDING TEMPORARY LINES AND CONNECTIONS, SHALL BE PAID FOR UNDER THE MAINTENANCE OF TRAFFIC. ALL REPORTED MALFUNCTIONS OF THE COMMUNICATIONS SYSTEM SHALL BE RESPONDED TO BY THE CONTRACTOR WITHIN TWO HOURS AND SHALL BE REPAIRED WITHIN TWENTY FOUR HOURS.
- THE CONTRACTOR SHALL BE AWARE THAT BELLSOUTH TELEPHONE DROPS AND SYSTEM COMMUNICATIONS INTERCONNECT MAY EXTEND THROUGHOUT THE PROJECT. CABLE RUNS AND/OR CONDUIT, TELEPHONE INTERFACE EQUIPMENT, PULL/JUNCTION BOXES AND ANY OTHER SIGNAL OR OTHER SYSTEMS EQUIPMENT DAMAGED BY THE CONTRACTOR SHALL BE REPLACED AT THE CONTRACTOR'S EXPENSE. DAMAGED COMMUNICATIONS CABLE SHALL BE REPLACED AS AN ENTIRE RUN, FROM JUNCTION POINT TO JUNCTION POINT AND SHALL BE TERMINATED IN JUNCTION BOXES. THE CONTRACTOR SHALL OBTAIN SYSTEMS COMMUNICATIONS INFORMATION FROM THE APPLICABLE MAINTAINING AGENCY.
- ANY MATERIAL FURNISHED FOR THE PURPOSES OF: NEW INSTALLATION, REPLACEMENT OR REPAIR OF THE EXISTING COMMUNICATIONS INFRASTRUCTURE SHALL MEET THE STANDARDS AND SPECIFICATIONS OF BCTED; ANY SUPPLIED CONTROLLER CABINET, CONTROLLER, TELEMETRY UNIT, COMMUNICATIONS CABLE, PULL BOX, CONDUIT, TERMINATION DEVICE, JUNCTION BOX AND COMMUNICATIONS INTERFACE PANEL SHALL COMPLY WITH THE LATEST REQUIREMENTS AS STATED BY BCTED AND SHALL PROVIDE FOR FULL FUNCTIONALITY WITH THE EXISTING BCTED'S UTCS OPERATION.
- INCLUDE BROWARD COUNTY TRAFFIC ENGINEERING (BCTED) IN ANY NOTICE OF UTILITY OWNERSHIP OR WITHIN A "UTILITY OWNERS/CONTACT PERSON" TABLE AS: BROWARD COUNTY TRAFFIC ENGINEERING 954-484-9600 (BOB BLOUNT)
- ALL BCTED COMMUNICATIONS CABLE/CONDUIT SHALL BE LOCATED IN A MINIMUM OF 48 HOURS IN ADVANCE.

**DRAINAGE NOTES**

- DRAINAGE PIPE SHALL BE HIGH DENSITY POLYETHYLENE (HDPE) OR REINFORCED CONCRETE (RCP). THE USE OF RCP PIPE FOR PUBLIC ROADWAY CROSSINGS IS PREFERRED.
- CATCH BASINS, INLETS AND JUNCTION BOXES SHALL NOT BE INSTALLED IN DRIVEWAYS.
- PRIOR TO BACKFILLING EXFILTRATION TRENCHES, DRAINAGE INLETS OR MANHOLES, THE CONTRACTOR SHALL NOTIFY THE ENGINEERING INSPECTOR FOR AN INSPECTION.
- DRAINAGE STRUCTURES SHALL BE CLEANED PRIOR TO ACCEPTANCE BY CITY OR DEPARTMENT OF ENVIRONMENTAL PROTECTION (DPEP).
- ALL PIPES SHALL BE LAID IN DRY TRENCH. ALL MUCK OR UNSUITABLE MATERIALS IN TRENCHES, INLETS OR MANHOLES SHALL BE REMOVED AND BACKFILLED WITH SELECTED MATERIAL APPROVED BY THE ENGINEER.
- MINIMUM COVER FOR HDPE PIPE UNDER ASPHALT SHALL BE 24" COMPACTED LIMEROCK BASE. MINIMUM COVER FOR PIPE UNDER GRASS SHALL BE 18" COMPACTED SUBGRADE.
- THE CONTRACTOR SHALL MAINTAIN EXISTING DRAINAGE PATTERNS AND PREVENT ADVERSE FLOODING OF THE TRAVEL LANES DURING CONSTRUCTION.
- MAINTENANCE ACCESS SHALL BE PROVIDED ON BOTH SIDES OF EXFILTRATION TRENCHES IN THE FORM OF MANHOLES OR CATCH BASINS. THE MAXIMUM DISTANCE BETWEEN STORM STRUCTURES SHALL NOT EXCEED TREE HUNDRED (300) FEET).
- ALL EXFILTRATION SYSTEMS SHALL BE DESIGNED IN ACCORDANCE WITH SOUTH FLORIDA WATER MANAGEMENT DISTRICT'S (SFWMD) PERMIT INFORMATION MANUAL "MANAGEMENT AND STORAGE OF SURFACE WATER", LATEST EDITION.
- GEOTEXTILE MATERIALS USED IN THE CONSTRUCTION OF EXFILTRATION TRENCHES SHALL BE IN ACCORDANCE WITH THE CRITERIA OF FDOT "ROADWAY AND TRAFFIC DESIGN STANDARDS" LATEST EDITION AND CITY OF FORT LAUDERDALE'S SPECIFICATIONS.

**BROWARD COUNTY TRAFFIC ENGINEERING DIVISION PROCEDURE FOR NOTIFICATION OF COMMUNICATION DISRUPTION:**

WHEN COMMUNICATIONS TO AN INTERSECTION MUST BE DISRUPTED BY A CONTRACTOR TO PERFORM WORK, THE CONTRACTOR SHALL PROVIDE AN ADVANCE TWO DAY NOTICE IN WRITING TO THE BROWARD COUNTY TRAFFIC ENGINEERING DIVISION. THIS NOTIFICATION SHALL BE CONVEYED VIA ELECTRONIC MAIL (EMAIL) TO THE COMMUNICATIONS MANAGER AT RBLOUNT@BROWARD.ORG. NOTIFICATION SHALL INCLUDE CONTACT PERSON, TELEPHONE NUMBER, PURPOSE, LOCATION AND DURATION. THE DISRUPTION SHALL LAST FOR NO MORE THAN 3 CONSECUTIVE BUSINESS DAYS. WHERE POSSIBLE, THE DISRUPTION SHALL BE AT OFF PEAK HOURS BEGINNING AT 9:00AM AND ENDING AT 3:00PM.

**MAINTENANCE OF TRAFFIC SCHOOL/PEDESTRIAN**

- "MAINTENANCE OF TRAFFIC" PLAN, PROVIDED BY THE CONTRACTOR, SHALL INCLUDE PROVISIONS FOR PEDESTRIAN AND/OR SCHOOL STUDENT TRAFFIC AS WELL AS VEHICULAR TRAFFIC. THE FOLLOWING ARE MINIMUM REQUIREMENTS.
- THE SAFE WALK ROUTE FOR ALL SCHOOL STUDENTS WITHIN THE VICINITY OF THE CONSTRUCTION ZONE SHALL BE MAINTAINED DURING THE TIMES STUDENTS ARE ARRIVING AT OR LEAVING SCHOOL. IF THE CURRENT WALKING SURFACE CAN NOT BE MAINTAINED, THEN A TEMPORARY ROAD-ROCK 4' WALK WAY SHALL BE CREATED. THE SAFE WALK ROUTE SHALL BE SEPARATED FROM THE CONSTRUCTION ACTIVITY BY THE 4' HIGH ORANGE CONSTRUCTION FENCE FOR THE ENTIRE LENGTH OF THE PROJECT OR THE LENGTH OF THE WALK ROUTE, WHICHEVER IS LESS.
- ALL CONSTRUCTION EQUIPMENT AROUND ANY DESIGNATED CROSSWALK SHALL CEASE TO OPERATE DURING THE TIMES STUDENTS ARE ARRIVING AT OR LEAVING SCHOOL. ALL CONSTRUCTION EQUIPMENT ADJACENT TO A DESIGNATED WALK ROUTE SHALL CEASE OPERATING UNLESS SATISFACTORILY BARRICADED FROM THE WALK ROUTE.
- IN THE CASE THAT A DESIGNATED CROSSING OR ANY PORTION OF THE DESIGNATED WALK ROUTE CAN NOT BE MAINTAINED, THEN THE CONTRACTOR SHALL NOTIFY THE SPECIAL PROJECTS COORDINATOR AT BROWARD COUNTY TRAFFIC ENGINEERING DIVISION, (954) 847-2671, A MINIMUM OF TEN (10) WORKING DAYS PRIOR TO CLOSING THAT ROUTE IN ORDER THAT AN ALTERNATE CROSSING/ROUTE CAN BE ESTABLISHED.
- IT SHALL BE THE RESPONSIBILITY OF THE CONTRACTOR TO INSTALL ANY NECESSARY PAVEMENT, ROAD ROCK, PAVEMENT MARKING AND SIGNAGE AND/OR ANY PEDESTRIAN SIGNALIZATION AND/OR MODIFICATION TO ACCOMMODATE AN EXISTING OR ALTERNATE WALK ROUTE.
- IT SHALL BE THE CONTRACTOR'S RESPONSIBILITY TO PROVIDE STATE CERTIFIED SCHOOL CROSSING GUARDS OR OFF DUTY POLICE OFFICERS TO CROSS STUDENTS AT ANY LOCATIONS OTHER THAN THOSE PREVIOUSLY DESIGNATED. THE CONTRACTOR MAY USE FLAG MEN, ONLY IF THEY ARE STATE CERTIFIED AS A SCHOOL CROSSING GUARD.
- THIRTY (30) DAYS PRIOR TO THE BEGINNING OF CONSTRUCTION, THE CONTRACTOR SHALL NOTIFY THE SPECIAL PROJECTS COORDINATOR AT BROWARD COUNTY TRAFFIC ENGINEERING DIVISION, (954) 847-2671, TO ARRANGE A PRE-CONSTRUCTION – SCHOOL SAFETY MEETING.
- IT SHALL BE THE CONTRACTOR'S RESPONSIBILITY TO NOTIFY THE BROWARD COUNTY SCHOOL BOARD PUPIL TRANSPORTATION DEPARTMENT, (754) 321-4440, TO ARRANGE A PRE-CONSTRUCTION – SCHOOL BUS ROUTE MEETING. THIS MEETING IS TO DETERMINE ALL BUS ROUTES AND TO MAKE ANY NECESSARY ARRANGEMENTS FOR REROUTING. THIS MEETING SHALL INCLUDE THE SPECIAL PROJECTS COORDINATOR FROM BROWARD COUNTY TRAFFIC ENGINEERING DIVISION, (954) 847-2671.
- THE CONTRACTOR SHALL BE RESPONSIBLE FOR PROVIDING A SAFE AND ADEQUATE WALKING SURFACE FOR ALL SCHOOL CHILDREN/PEDESTRIANS. THE SAFE WALK ROUTE SHALL BE PART OF THE MAINTENANCE OF TRAFFIC PLAN.
- ALL VEHICLE DETECTION DEVICES SHALL BE MAINTAINED FOR THE DURATION OF THE PROJECT. ANY DEVIATION SHALL REQUIRE PRIOR WRITTEN APPROVAL BY THE TRAFFIC ENGINEERING DIVISION. ALL TRAFFIC ENGINEERING COMMUNICATIONS FACILITIES LOCATED WITHIN THE PROJECT LIMITS SHALL BE MAINTAINED THROUGHOUT THE PROJECT.
- ALL TRAFFIC CONTROL DEVICES USED WITHIN PUBLIC RIGHT OF WAY SHALL BE ON FDOT QUALIFIED PRODUCT LIST.

**LEGEND:**

SYMBOL	DESCRIPTION
	WATER METER BOX
	EXISTING VALVE
	PROPOSED VALVE
	FIRE HYDRANT
	BENCH MARK
	TREE
	NAIL IN BOTTLE CAP
	NAIL IN ASPHALT
	EXISTING GAS LINE
	EXISTING WATER MAIN
	EXISTING BURIED TELEPHONE
	EXISTING TELEPHONE
	EXISTING UNDERGROUND ELECTRIC
	EXISTING FORCE MAIN
	EXISTING OVERHEAD WIRES
	EXISTING CABLE TELEVISION
	EXISTING CHAIN LINK FENCE
	EXISTING WOOD FENCE
	EXISTING ELEVATION
	SOIL BORING LOCATION MARK
	SOIL TYPE SEPARATION MARK
	PROPOSED FORCE MAIN
	PUMP STATION
	MANHOLE NUMBER
	CONFLICT MANHOLE NUMBER
	PROPOSED SANITARY SEWER
	SAN. SEWER LATERAL (DOUBLE)
	SAN. SEWER LATERAL (SINGLE)

NOTE: THIS LEGEND IS INTENDED FOR MOST SANITARY SEWER AND STORM SEWER PROJECTS. HOWEVER, THERE ARE PROJECTS USING ADDITIONAL SYMBOLS. THESE SYMBOLS WILL BE LOCATED ON OTHER SHEETS.

DESIGNED BY: ALEXANDER D. SCHEFFER, PE  
 REG. No. 73802  
 DATE:

DRAWN BY: ADOS  
 DATE: 03/22/13  
 DESIGNED BY: ADOS  
 SCALE: NONE  
 CHECKED BY: YL  
 FIELD BOOK:

CITY OF FORT LAUDERDALE  
 PUBLIC WORKS DEPARTMENT  
 ENGINEERING & ARCHITECTURE  
 100 North Andrews Avenue, Fort Lauderdale, Florida 33301  
 TEL: (954) 828-5651  
 FAX: (954) 828-5074

NO.	DATE	BY	DESCRIPTION

PROJECT # P11903  
 SUNSET MEMORIAL GARDENS  
 ROADWAY RESURFACING  
 GENERAL NOTES  
 3201 NW 19th STREET, FORT LAUDERDALE

SHEET NO. OF  
**C01** 02  
 TOTAL: 05  
 CAD FILE: 11903-001-NOTE  
 DRAWING FILE NO. 4-137-37

**CONSTRUCTION**



**GENERAL DEMOLITION SPECIFICATIONS:**

- THE LOCATIONS, ELEVATIONS AND DIMENSIONS OF ALL EXISTING UTILITIES SHOWN ON THIS PLAN HAVE BEEN DETERMINED FROM THE BEST INFORMATION AVAILABLE AND ARE GIVEN FOR THE CONVENIENCE OF THE CONTRACTOR. THE ENGINEER ASSUMES NO RESPONSIBILITY FOR THEIR ACCURACY. PRIOR TO THE START OF ANY DEMOLITION ACTIVITY, THE CONTRACTOR SHALL VERIFY THE LOCATION, ELEVATIONS, AND DIMENSIONS OF ALL EXISTING UTILITIES AND OTHER FEATURES AFFECTING THE WORK PRIOR TO DEMOLITION. THE CONTRACTOR SHALL IMMEDIATELY NOTIFY THE ENGINEER OF ANY DISCREPANCIES WHICH MAY EFFECT THE DEMOLITION WORK.
- CHAPTER 553.851 OF THE FLORIDA STATUTES REQUIRES THAT AN EXCAVATOR NOTIFY ALL UTILITIES A MINIMUM OF TWO (2) WORKING DAYS PRIOR TO EXCAVATING.
- THE CONTRACTOR SHALL FURNISH ALL MATERIALS, LABOR, SUPERVISION, AND EQUIPMENT REQUIRED FOR THE ORDERLY DEMOLITION AND REMOVAL OF EXISTING STRUCTURES, PAVEMENT AND UTILITIES AS SHOWN ON THE DRAWINGS AND DESCRIBED HEREIN.
- THE CONTRACTOR IS REQUIRED TO FAMILIARIZE HIMSELF WITH THE STRUCTURES TO BE DEMOLISHED.
- THE FOLLOWING LIST OF STRUCTURES REQUIRING DEMOLITION IS INCLUDED FOR THE CONTRACTOR'S CONVENIENCE ONLY. THE DRAWINGS INDICATE THE SCOPE OF DEMOLITION WHERE DEMOLITION IS REQUIRED.
  - DEMOLITION AND REMOVAL OF A 5' MIN.+ STRIP OF EXISTING ON-SITE ASPHALT, CONCRETE AND CURBING AROUND THE PERIMETER OF THE EXISTING STRUCTURES AND UTILITIES BEING DEMOLISHED.
  - REMOVAL OF EXISTING ON-SITE ABOVEGROUND AND UNDERGROUND UTILITIES, INCLUDING REMOVAL OR PLUGGING OF EXISTING UTILITIES AS SHOWN ON PLANS.
  - PROTECT AND SAVE ALL UTILITIES, UNLESS OTHERWISE NOTED.
  - ALL THE CONCRETE AND PAVEMENT TO BE REMOVED MUST BE SAW CUT CLEAN PRIOR TO REMOVAL.
  - WET DOWN MASONRY WALLS AND DEBRIS DURING DEMOLITION AND LOADING OPERATIONS TO PREVENT THE SPREAD OF DUST (AS APPLICABLE TO PROJECT).
  - ALL EXISTING STRUCTURES, PAVEMENTS, SLABS, FOUNDATIONS, STEPS AND OTHER ON-SITE EXISTING FEATURES INDICATED ON THE DRAWINGS TO BE REMOVED SHALL BE DEMOLISHED AND REMOVED BY THE CONTRACTOR (AS APPLICABLE TO PROJECT).
  - CONTRACTOR MUST STOP OPERATION AND NOTIFY THE OWNER/ENGINEER FOR PROPER DIRECTION IF ANY ENVIRONMENTAL OR HEALTH RELATED CONTAMINANT IS ENCOUNTERED DURING THE DEMOLITION/EXCAVATION PROCESS.
  - REMOVE AND LEGALLY DISPOSE OF ALL OTHER RUBBISH, RUBBLE, AND DEBRIS. COMPLY WITH ALL APPLICABLE LAWS AND REGULATIONS GOVERNING DISPOSAL OF WASTES AND DEBRIS.
  - CONTINUOUS ACCESS AND OPERATION SHALL BE MAINTAINED FOR THE SURROUNDING PROPERTIES AND BUILDINGS AT ALL TIMES DURING DEMOLITION OF THE EXISTING COMPOST FACILITY.
  - PRIOR TO DEMOLITION OCCURRING ALL EROSION CONTROL DEVICES ARE TO BE INSTALLED.
  - ALL SIGNS OUTSIDE THE DEMOLITION AREA ARE TO REMAIN UNLESS OTHERWISE SPECIFIED.
  - ALL EXISTING UTILITIES WITHIN THE DEMOLITION SITE AREA SHALL BE ADJUSTED, REMOVED OR RELOCATED AT THE CONTRACTOR'S EXPENSE. ACTUAL WORK SHALL BE COORDINATED BY THE CONTRACTOR DIRECTLY W/ THE APPROPRIATE UTILITY COMPANY. ALL EXPENSES SHALL BE INCLUDED IN THE CONTRACTOR'S BID.
  - THE CONTRACTOR SHALL LOCATE ALL UNDERGROUND UTILITIES BEFORE EXCAVATION.
  - ALL TRASH, DEBRIS AND OTHER MATERIAL REMOVED FROM THE SITE SHALL BE PROPERLY DISPOSED OF BY THE CONTRACTOR IN ACCORDANCE WITH ALL LOCAL, STATE, AND FEDERAL REGULATIONS.

**PRE-DEMOLITION RESPONSIBILITIES**

- UPON RECEIPT OF NOTICE OF AWARD, THE CONTRACTOR SHALL ARRANGE A PRE-DEMOLITION CONFERENCE TO INCLUDE ALL INVOLVED GOVERNMENTAL AGENCIES, ALL AFFECTED UTILITY OWNERS, THE OWNER, THE ENGINEER AND THE CONTRACTOR.
- PRIOR TO DEMOLITION, THE CONTRACTOR SHALL BE REQUIRED TO SUBMIT A DEMOLITION SCHEDULE DEPICTING EACH PHASE OF THE WORK.
- PRIOR TO DEMOLITION, CONTRACTOR TO PROVIDE FOR THE OWNER A LISTING OF THE FACILITIES THE CONTRACTOR WILL UTILIZE FOR RECYCLING AND DISPOSAL OF SPECIFIC MATERIALS. CONTRACTOR TO SPECIFY THE MATERIALS INTENDED FOR RECYCLING AND THE MATERIALS INTENDED FOR DISPOSAL FOR OWNER'S APPROVAL.
- PRIOR TO DEMOLITION CONTRACTOR TO PROVIDE THE OWNER SKETCHES SHOWING PROPOSED HAULING ROUTES TO RECYCLING AND DISPOSAL FACILITIES FOR APPROVAL.
- EXISTING UTILITY LOCATIONS SHOWN ON THESE PLANS ARE APPROXIMATE. THE ENGINEER ASSUMES NO RESPONSIBILITY FOR THE ACCURACY OF EXISTING UTILITIES SHOWN OR FOR ANY EXISTING UTILITIES NOT SHOWN.
- THE CONTRACTOR SHALL BE RESPONSIBLE FOR DAMAGE TO ANY EXISTING UTILITIES FOR WHICH IT FAILS TO REQUEST LOCATIONS FROM THE UTILITY OWNER. THE CONTRACTOR IS RESPONSIBLE AS WELL FOR DAMAGE TO ANY EXISTING UTILITIES WHICH ARE PROPERLY LOCATED.
- THE LOCATIONS OF EXISTING UTILITIES AND STORM DRAINAGE SHOWN ON THE PLANS HAVE BEEN DETERMINED FROM THE BEST INFORMATION AVAILABLE AND ARE GIVEN FOR THE CONVENIENCE OF THE CONTRACTOR. ENGINEER ASSUMES NO RESPONSIBILITY FOR INACCURACY. PRIOR TO THE START OF ANY DEMOLITION ACTIVITY, IT SHALL BE THE CONTRACTORS RESPONSIBILITY TO MAKE ARRANGEMENTS FOR THE FIELD LOCATIONS AND FOR ANY RELOCATIONS OF THE VARIOUS EXISTING UTILITIES WITH THE UTILITY OWNERS, WHICH SHALL BE DONE IN A TIMELY MANNER TO MINIMIZE IMPACT ON DEMOLITION SCHEDULE. ANY DELAY CAUSED BY THE CONTRACTOR BY THE RELOCATION OF UTILITIES SHALL BE INCIDENTAL TO THE CONTRACT AND NO EXTRA COMPENSATION WILL BE ALLOWED.
- SUNSHINE STATE ONE CALL OF FLORIDA, INC. REQUIRES THE CONTRACTOR TO CALL TWO (2) FULL BUSINESS DAYS (BUT NOT MORE THAN FIVE) PRIOR TO BREAKING GROUND TO FIND OUT WHERE BURIED FACILITIES (ELECTRICAL, GAS, TELEPHONE, CABLE, WATER) ARE LOCATED.

**DEMOLITION SAFETY**

- ALL DEMOLITION SHALL BE DONE IN A SAFE MANNER, SPECIFICALLY, THE RULES AND REGULATIONS OF THE OCCUPATIONAL SAFETY AND HEALTH ADMINISTRATION (OSHA), THE FLORIDA DEPARTMENT OF TRANSPORTATION (FDOT) AND THE MANUAL OF UNIFORM TRAFFIC CONTROL DEVICES (MUTCD) SHALL BE STRICTLY OBSERVED.
- PROVIDE ADEQUATE PROTECTION FOR PERSONS AND PROPERTY AT ALL TIMES. EXECUTE THE WORK IN A MANNER TO AVOID HAZARDS TO PERSONS AND PROPERTY AND PREVENT INTERFERENCE WITH THE USE OF AND ACCESS TO ADJACENT BUILDINGS. STREETS AND SIDEWALKS SHALL NOT BE UNNECESSARILY BLOCKED BY DEBRIS AND EQUIPMENT.
- BUILDING MATERIALS SHALL BE TESTED FOR ASBESTOS.
- IF PETROLEUM PRODUCTS ARE FOUND WHILE DEMOLISHING, PETROLEUM WASTE SHOULD BE DISPOSED OF IN ACCORDANCE WITH ALL LOCAL, STATE AND FEDERAL REGULATIONS.

**PAVEMENT DEMOLITION**

- WHERE EXISTING PAVEMENT IS TO BE REMOVED, SAW-CUT THE SURFACING LEAVING A UNIFORM AND STRAIGHT EDGE WITH MINIMUM DISTURBANCE TO THE REMAINING ADJACENT SURFACING. IF DEMOLITION RESULTS IN RAVELING OF SAW CUT SURFACE, RECUT BACK FROM THE RAVELED EDGE PRIOR TO RESTORATION.
- WHERE EXISTING PAVEMENT, CURB, CURB AND GUTTER, SIDEWALK, DRIVEWAY, OR VALLEY GUTTER IS REMOVED FOR INLETS, MANHOLES, APPURTENANCES, FACILITIES OR STRUCTURES, SAID PAVEMENT, ETC., SHALL BE REPLACED AND RESTORED IN EQUAL OR BETTER CONDITION THAN THE ORIGINAL. CONTRACTOR SHALL PROVIDE ALL NECESSARY LABOR, MATERIALS, EQUIPMENT, TOOLS, SUPPLIES, AND OTHER EQUIPMENT AS REQUIRED.
- CONTRACTOR MAY LIMIT SAW-CUT AND PAVEMENT REMOVAL TO ONLY THOSE AREAS WHERE IT IS REQUIRED AS SHOWN ON THIS PLAN; HOWEVER, IF ANY DAMAGE IS INCURRED ON ANY OF THE SURROUNDING PAVEMENT, SIDEWALK, BUILDINGS, UTILITIES, ETC., THEN THE CONTRACTOR SHALL BE RESPONSIBLE FOR ITS REMOVAL AND REPAIR TO EQUAL OR BETTER QUALITY.

**DEMOLITION PERMITTING**

- IT IS THE CONTRACTOR'S RESPONSIBILITY TO OBTAIN ANY REQUIRED PERMITS FOR DEMOLITION FROM RESPONSIBLE REGULATORY AGENCIES WHILE FULLY ACKNOWLEDGING AND COMPLYING WITH ALL REQUIREMENTS PRIOR TO COMMENCING DEMOLITION WORK.
- IT IS THE CONTRACTOR'S SOLE RESPONSIBILITY TO DETERMINE THE EXTENT OF DEMOLITION, RECYCLING OR REUSE REQUIRED IN ORDER TO PERFORM THE CONTRACT WORK FOR THIS PROJECT. THE CONTRACTOR SHALL CONDUCT SITE VISITS AND SHALL EXAMINE ALL OF THE INFORMATION WITHIN THESE DOCUMENTS: ALL DISCREPANCIES AND/OR OMISSIONS SHALL BE BROUGHT TO THE ATTENTION OF THE ENGINEER PRIOR TO BID SUBMITTAL.
- THE CONTRACTOR SHALL COORDINATE WITH OWNER PRIOR TO COMMENCEMENT OF ANY WORK. ACTUAL REMOVAL AND/OR RELOCATION OF ALL EXISTING LANDSCAPING WITHIN DEMOLITION AREAS TO BE CONDUCTED BY A LANDSCAPE CONTRACTOR. IT IS THE RESPONSIBILITY OF THE SITESWORK DEMOLITION CONTRACTOR TO COORDINATE DEMOLITION ACTIVITIES WITH THE LANDSCAPE CONTRACTOR. THE CONTRACTOR IS RESPONSIBLE FOR REMOVING AND PRESERVING TREES AS INDICATED ON THE PLANS. THE CONTRACTOR IS RESPONSIBLE FOR OBTAINING A TREE REMOVAL PERMIT OR ANY OTHER APPLICABLE PERMIT TO REMOVE, RELOCATE, OR PRESERVE EXISTING LANDSCAPE & TREES.
- ANY TREES FOR REMOVAL FOUND TO BE GREATER THAN OR EQUAL TO THREE (3) INCHES IN DIAMETER AT BREST HEIGHT (DBH) WILL REQUIRE A PERMIT WITH THE BROWARD COUNTY ENVIRONMENTAL PROTECTION AND GROWTH MANAGEMENT DEPARTMENT (BCEPGMD).
- SHOULD REMOVAL AND/OR RELOCATION ACTIVITIES DAMAGE THE LIGHTING, STORM INLET STRUCTURES, OR OTHER STRUCTURES DESIGNATED TO BE SAVED, THEN THE CONTRACTOR SHALL PROVIDE NEW MATERIALS/STRUCTURES IN ACCORDANCE WITH THE CONTRACT DOCUMENTS.

**DEMOLITION EROSION AND SEDIMENT CONTROL NOTES:**

- THE SCHEDULING, SEQUENCING AND CONTROL MEASURES, WHICH ARE OUTLINED HEREIN, ARE SUBJECT TO THE FINAL DEFINITION BY THE CONTRACTOR WHO WILL BE SELECTED TO PERFORM THE WORK AND WILL BE RESPONSIBLE FOR IMPLEMENTATION AND COMPLIANCE.
- PRIOR TO DEMOLITION, THE CONTRACTOR SHALL BE REQUIRED TO SUBMIT A DEMOLITION SCHEDULE DEPICTING EACH PHASE OF THE WORK. THE CONTRACTOR SHALL ALSO BE REQUIRED TO SUBMIT AN EROSION AND SEDIMENT CONTROL PLAN ENCOMPASSING THE PRINCIPALS AND THE REQUIREMENTS DESCRIBED HEREIN AND A SCHEDULE FOR THEIR IMPLEMENTATION AND MAINTENANCE FOR THE PROJECT DURATION.
- DURING DEMOLITION, THE CONTRACTOR SHALL TAKE ALL REASONABLE MEASURES TO ENSURE AGAINST POLLUTING, SILTATION OR DISTURBANCE TO SUCH AN EXTENT AS TO CAUSE AN INCREASE IN TURBIDITY TO THE EXISTING DRAINAGE SYSTEMS AND ADJACENT WATER BODIES AND WETLANDS, IN COMPLIANCE WITH ALL PERMIT REQUIREMENTS RELATED TO SUCH MEASURES.
- METHODS MAY INCLUDE DEMOLITION OF TEMPORARY CONTROL STRUCTURES SUCH AS SEDIMENT BASINS, SEDIMENT CHECKS, SILT BARRIERS, SILT SCREENS, TURBIDITY BARRIERS OR THE BEST MANAGEMENT PRACTICES AVAILABLE TO THE INDUSTRY.
- EROSION AND SEDIMENT CONTROL INSTALLATIONS SHALL BE MAINTAINED THROUGHOUT THE DEMOLITION PERIOD AND UNTIL NEW VEGETATIVE GROWTH HAS BEEN ESTABLISHED.
- THROUGHOUT THE DEMOLITION PERIOD, THE CONTRACTOR SHALL INSPECT DAILY THE PROTECTIVE INSTALLATIONS FOR FAILURE OR SIGNS OF FAILURE OR MALFUNCTION AND EFFECT REPAIRS OR REPLACEMENT IMMEDIATELY UPON DISCOVERY.
- INLETS AND CATCH BASINS, EXISTING ON-SITE AND OFF-SITE, SHALL BE PROTECTED FROM SEDIMENT STORM RUNOFF.
- THE CONTRACTOR SHALL PROMPTLY REMOVE ALL MUD, DIRT OR OTHER MATERIALS TRACKED OR SPILLED ONTO EXISTING PUBLIC ROADS AND FACILITIES DUE TO DEMOLITION.
- DEWATERING ACTIVITIES WILL NOT RESULT IN ANY DISCHARGE OF TURBID WATER FROM THE PROJECT SITE WITHOUT PROPER EROSION AND SEDIMENT CONTROL AND APPROVAL FROM ENGINEER.
- PHASING OF EROSION CONTROL DEMOLITION SHALL BE RECOMMENDED AS FOLLOWS:
  - PLACEMENT OF PERIMETER PROTECTIVE MEASURES (SILT FENCE, HAY BALES, TURBIDITY BARRIERS, ETC.) AROUND ON-SITE FEATURES TO BE RETAINED, AT POINTS OF OFF-SITE DISCHARGE AND AROUND WORK AREAS TO BE EXCAVATED OR FILLED.
  - REROUTE RUNOFF FROM AREAS OUTSIDE OF THE DEMOLITION AREA TO MINIMIZE FLOW THROUGH AREAS TO BE DISTURBED BY DEMOLITION. BERMS, SWALES AND OTHER MEANS USED FOR SUCH CONVEYANCE SHALL BE VEGETATED AND MEASURES TAKEN TO PROVIDE PROTECTION UNTIL STABILIZATION OCCURS (AS APPLICABLE TO THE PROJECT).
  - SELECT LOCATIONS FOR PLACEMENT OF EXCAVATED MATERIAL, WHERE SUITABLE FOR FILL OR UNSUITABLE MATERIAL, AND CONSTRUCT CONTAINMENT BERMS AROUND THE AREA. THE USE OF STRIPING FOR THIS PURPOSE MAY ACCELERATE BERM REVEGETATION. CONSTRUCT TEMPORARY OUTLETS FOR CONTAINMENT AREAS WITH SCREENS, HAY BALES, SETTLING BASINS OR OTHER MEASURES TO PREVENT SILT TRANSPORT.
  - SELECT / DESIGNATE ACCESS ROUTING FOR DEMOLITION EQUIPMENT AND VEHICLES AND PROVIDE PERIMETER PROTECTIVE MEASURES WHERE EXISTING TERRAIN WILL BE SUBJECT TO DISRUPTION BY SUCH TRAFFIC.
  - CONSTRUCT ABOVE GROUND OR OTHER CONTAINMENT AREAS FOR DEMOLITION AREA RUNOFF. PROVIDE SCREENS, HAY BALES, ETC. TO FILTER DISCHARGE FROM THOSE AREAS.
  - SPOIL MOUNDS SHALL NOT BE LEFT FOR MORE THAN ONE WEEK PRIOR TO REPLACEMENT UNLESS PROTECTIVE CONTAINMENT MEASURES IN THE WORK AREA ARE APPLIED.
  - GRASSING, SODDING, ETC. SHALL BE IN PLACE IMMEDIATELY UPON COMPLETION OF REGRADING, SWALE SLOPES AND THE CONSTRUCTED OR DISTURBED AREAS.
- THE CONTRACTOR IS REQUIRED TO ADHERE TO THE REQUIREMENT OF THE NATIONAL POLLUTION DISCHARGE ELIMINATION SYSTEM (NPDES). THE CONTRACTOR SHALL INSTITUTE BEST MANAGEMENT PRACTICES (BMPs) TO ENSURE COMPLIANCE WITH THE NPDES PROGRAM AND TO MINIMIZE THE IMPACT TO PUBLIC STORMWATER FACILITIES. A NOTICE OF INTENT (NOI) SHALL BE FILED PRIOR TO BEGINNING CONSTRUCTION ACTIVITIES.
- PRIOR TO CONSTRUCTION, A SILT FENCE IN ACCORDANCE WITH CITY'S DETAIL SILT FENCE SHALL BE ERECTED AS NOTED ON PLANS. ALL PROPOSED CATCH BASINS WILL HAVE THEIR INLETS PROTECTED BY THE INSTALLATION OF FILTER FABRIC INTO THE FRAME AND GRATE. THIS SILT FENCE AND FILTER FABRIC WILL REMAIN IN PLACE DURING THE ENTIRE DURATION OF CONSTRUCTION.
- CONTRACTOR WILL BRACE ALL EXISTING LANDSCAPING TO REMAIN PRIOR TO BEGINNING ANY WORK AND WILL ENSURE THEIR STABILIZATION THROUGHOUT THE ENTIRE CONSTRUCTION PROCESS. EXISTING SOIL DISTURBED BY CONSTRUCTION THAT IS NOT AFFECTED BY PROPOSED GRADING WILL BE RESTORED TO ITS ORIGINAL STATE UPON COMPLETION OF CONSTRUCTION. SODDED SLOPES STEEPER THAN 4 HORIZONTAL TO 1 VERTICAL WILL BE PEGGED.
- ALL WASTE GENERATED FROM THE CONSTRUCTION SHALL BE DISCARDED IN ACCORDANCE WITH ALL APPLICABLE STATE, LOCAL AND FEDERAL REGULATIONS. CONTRACTOR IS TO OBTAIN ALL APPLICABLE CODES AND BECOME FAMILIAR WITH STATE, LOCAL AND FEDERAL REGULATIONS PRIOR TO BEGINNING CONSTRUCTION. REGULATIONS CAN BE FOUND, BUT NOT LIMITED TO, DEPARTMENT OF ENVIRONMENTAL RESOURCE MANAGEMENT AND DEPARTMENT OF ENVIRONMENTAL PROTECTION.
- TO ENSURE THAT OFF-SITE VEHICLE TRACKING OF SEDIMENTS AND THE GENERATION OF DUST IS MINIMIZED, CONTRACTOR IS TO PUT INTO PRACTICE THE METHODS DETAILED IN FDOT INDEX 106 (LATEST VERSION) AND BMPs.
- DUST GENERATED FROM CONSTRUCTION WILL BE MINIMIZED BY DAILY WATERING OF THE SITE.
- AT ANY TIME DURING CONSTRUCTION THAT THE SILT FENCING IS DISTURBED, THE SILT FENCING SHALL BE RESTORED TO ITS ORIGINAL STATE WITHIN 24 HOURS. AT NO TIME DURING CONSTRUCTION SHALL WORK BE PERFORMED WITHOUT THE INTEGRITY OF THE SILT FENCING SECURED.
- A QUALIFIED INSPECTOR, PROVIDED BY THE OPERATOR, SHALL INSPECT ALL POINTS OF DISCHARGE INTO NEARBY SURFACE WATER OF THE STATE AND SFWMD. THE INSPECTION WILL OCCUR AT LEAST ONCE EVERY SEVEN CALENDAR DAYS AND WITHIN 24 HOURS OF THE END OF A STORM THAT IS 0.5 INCHES OR GREATER. INSPECTION INCLUDES THE WRITTEN RECORDING OF THE CONDITION OF ALL DISCHARGE POINTS, INTEGRITY OF SILT FENCING, DAILY DUST CONTROL MEASURES, VEHICULAR TRAFFIC AND CONSTRUCTION MATERIAL STORAGE AND DISPOSAL. WRITTEN RECORD OF ALL INSPECTIONS WILL BE STORED BY THE OPERATOR DURING CONSTRUCTION.
- THE INSPECTION REPORT WILL INCLUDE, BUT IS NOT LIMITED TO, THE FOLLOWING INFORMATION: NAME AND QUALIFICATION OF PERSONNEL MAKING THE INSPECTION, DATE OF INSPECTION, RAINFALL DATE, MAJOR OBSERVATIONS RELATING TO THE SWPPP, ACTIONS TAKEN BY CONTRACTOR AND ANY INCIDENT OF NONCOMPLIANCE WITH PERMIT. WHERE AN INSPECTION DOES NOT IDENTIFY ANY INCIDENT OF NONCOMPLIANCE, THE REPORT SHALL CONTAIN A CERTIFICATION THAT THE FACILITY IS IN COMPLIANCE WITH THE SWPPP AND THE PERMIT.
- THE PERMITTEE SHALL RETAIN A COPY OF THE SWPPP AND ALL REPORTS, RECORDS AND DOCUMENTATION REQUIRED BY THE PERMIT AT THE CONSTRUCTION SITE, OR AN APPROPRIATE ALTERNATIVE LOCATION AS SPECIFIED IN THE NOTICE OF INTENT, FROM THE DATE OF PROJECT INITIATION TO THE DATE OF FINAL STABILIZATION. THE PERMITTEE SHALL RETAIN COPIES OF SWPPP AND ALL REPORTS REQUIRED BY THIS PERMIT, AND RECORDS OF ALL DATA USED TO COMPLETE THE NOTICE OF INTENT TO BE COVERED BY THE PERMIT, FOR A PERIOD OF AT LEAST THREE (3) YEARS FROM THE DATE THAT THE SITE IS FINALLY STABILIZED.
- SEE LANDSCAPE PLANS FOR TREE REMOVAL AND LANDSCAPE DEMOLITION.
- CONTRACTOR SHALL COORDINATE THROUGH CONSTRUCTION DIVISION AND CITY OF FORT LAUDERDALE PARKS DEPARTMENT ON HOW TO STOCK AND RE-USE EXCAVATED SOIL FROM SITE (AS APPLICABLE TO THE PROJECT).

**INTERRUPTION OF EXISTING UTILITIES**

- ANY DEMOLITION WORK THAT REQUIRES INTERRUPTION OF SERVICE TO ANY CUSTOMER SHALL BE DONE SO WITH A MINIMUM OF SEVENTY-TWO (72) HOUR NOTICE TO, AND WRITTEN APPROVAL BY, THE APPROPRIATE UTILITY COMPANY. THE CONTRACTOR SHALL ARRANGE A MEETING WITH THE LOCAL JURISDICTIONAL AGENCIES AND OTHER GOVERNING AGENCIES, AND OTHER AFFECTED UTILITIES PRIOR TO SCHEDULING THE SHUT DOWN TO ASSESS THE SCOPE OF WORK. ALL SYSTEM SHUT DOWNS SHALL BE SCHEDULED BY THE CONTRACTOR AT SUCH TIME THAT SYSTEM DEMAND IS LOW. THIS GENERALLY REQUIRES NIGHT TIME WORK BY THE CONTRACTOR AND REQUIRES FULL TIME INSPECTION BY A REPRESENTATIVE OF THE UTILITY. ALL COST FOR OVERTIME WORK BY THE REPRESENTATIVE OF THE UTILITY SHALL BE BORNE BY THE CONTRACTOR. EACH CUSTOMER AFFECTED BY THE SHUT DOWN SHALL BE PROVIDED, MINIMUM, FORTY-EIGHT (48) HOURS WRITTEN NOTIFICATION BY THE CONTRACTOR.

**TEMPORARY DEMOLITION FACILITIES**

- IT SHALL BE THE CONTRACTOR'S RESPONSIBILITY TO ARRANGE OR SUPPLY TEMPORARY WATER SERVICE, SANITARY FACILITIES AND ELECTRICITY TO ITS EMPLOYEES AND SUBCONTRACTORS FOR THEIR USE DURING DEMOLITION.
- MAINTENANCE OF TRAFFIC (MOT) IN THE PUBLIC RIGHT-OF-WAY SHALL BE IN ACCORDANCE WITH THE MUTCD AND FDOT.
- ALL OPEN TRENCHES AND HOLES ADJACENT TO ROADWAYS OR WALKWAYS SHALL BE PROPERLY MARKED AND BARRICADED TO ASSURE THE SAFETY OF BOTH VEHICULAR AND PEDESTRIAN TRAFFIC.
- NO TRENCHES OR HOLES NEAR WALKWAYS OR IN ROADWAYS OR THEIR SHOULDERS ARE TO BE LEFT OPEN DURING NIGHTTIME HOURS WITHOUT EXPRESS WRITTEN PERMISSION OF THE CITY OR RESPECTIVE GOVERNING AGENCY.

**WASTE MANAGEMENT PLAN**

- IMPLEMENT A WASTE MANAGEMENT PLAN FOR APPROVED BY THE OWNER. PROVIDE HANDLING, CONTAINERS, STORAGE, SIGNAGE, TRANSPORTATION AND OTHER ITEMS AS NEEDED TO IMPLEMENT THE WASTE MANAGEMENT PLAN DURING THE ENTIRE DURATION OF THE CONTRACT.
- DESIGNATE A WASTE MANAGEMENT COORDINATOR TO BE RESPONSIBLE FOR IMPLEMENTING, MONITORING AND REPORTING STATUS OF WASTE MANAGEMENT WORK PLAN. COORDINATOR SHALL BE PRESENT AT PROJECT SITE FULL TIME FOR DURATION OF PROJECT.
- TRAIN WORKERS, SUBCONTRACTORS AND SUPPLIERS ON PROPER WASTE MANAGEMENT PROCEDURES, AS APPROPRIATE FOR THE WORK OCCURRING AT THE PROJECT SITE.
- DISTRIBUTE A WASTE MANAGEMENT PLAN BEFORE WORK BEGINS. REVIEW PLAN PROCEDURES AND LOCATION ESTABLISHED FOR SALVAGE, RECYCLING AND DISPOSAL.

**RECYCLING DEMOLITION WASTE**

- SEPARATE RECYCLABLE WASTE FROM OTHER WASTE MATERIALS, TRASH AND DEBRIS. SEPARATE RECYCLABLE WASTE BY TYPE AT THE PROJECT SITE TO THE MAXIMUM EXTENT PRACTICAL.
- PROVIDE APPROPRIATELY MARKED CONTAINERS OR BINS FOR CONTROLLING RECYCLABLE WASTE UNTIL THEY ARE REMOVED FROM THE PROJECT SITE. INCLUDE A LIST OF ACCEPTABLE AND UNACCEPTABLE MATERIALS AT EACH CONTAINER AND BIN.
  - INSPECT CONTAINERS AND BINS FOR CONTAMINATION AND REMOVE CONTAMINATED MATERIALS IF FOUND.
- STOCKPILE PROCESSED MATERIALS ON-SITE WITHOUT INTERMIXING WITH OTHER MATERIALS. PLACE, GRADE AND SHAPE STOCKPILES TO DRAIN SURFACE WATER. COVER TO PREVENT WINDBLOWN DUST.
- STOCKPILE MATERIALS AWAY FROM DEMOLITION AREA. DO NOT STORE WITHIN DRIP LINE OF REMAINING TREES.
- STORE COMPONENTS OFF THE GROUND AND PROTECT FROM THE WEATHER.
- REMOVE RECYCLABLE WASTE OFF THE OWNER'S PROPERTY AND TRANSPORT TO RECYCLING RECEIVER OR PROCESSOR.
- ASPHALTIC CONCRETE PAVING: BREAK UP AND TRANSPORT PAVING TO ASPHALT RECYCLING FACILITY.
- CONCRETE: REMOVE REINFORCEMENT AND OTHER METALS FROM CONCRETE AND SORT WITH OTHER METALS.
- MASONRY: MASONRY WASTE SHALL INCLUDE WHOLE OR BROKEN BRICK AND CONCRETE MASONRY UNITS. WHOLE MASONRY UNITS SHALL BE CLEANED AND REUSED OR DONATED. BROKEN MASONRY SHALL BE CRUSHED AND USED AS FILL FOR OFFSITE AREAS. REMOVE METAL REINFORCEMENT, ANCHORS AND TIES FROM MASONRY AND SORT WITH OTHER METALS.
- METALS: METALS FROM REINFORCED CONCRETE, REINFORCED MASONRY, STRUCTURAL STEEL MEMBERS, FLASHING AND SHEET METAL, CONDUIT PIPE, SIDING, PIPING AND WIRING SHALL BE SEPARATED BY TYPE.
  - STRUCTURAL STEEL: STACK MEMBERS ACCORDING TO THEIR SIZE, TYPE AND LENGTH.
  - REMOVE BOLTS, NUTS, WASHERS AND OTHER ROUGH HARDWARE.
- SITE-CLEARING WASTE SHALL BE RECYCLED BY CHIPPING BRUSH, BRANCHES AND TREES, THEN HAUL TO NEAREST WOOD RECYCLING CENTER.

**DISPOSAL OF WASTE**

- GENERAL: EXCEPT FOR ITEMS OR MATERIALS TO BE SALVAGED, RECYCLED OR OTHERWISE REUSED, REMOVE WASTE MATERIALS FROM PROJECT SITE AND LEGALLY DISPOSE OF THEM IN A LANDFILL OR OTHER PERMITTED DISPOSAL FACILITY.
  - EXCEPT AS OTHERWISE SPECIFIED, DO NOT ALLOW WASTE MATERIALS THAT ARE TO BE DISPOSED OF TO ACCUMULATE ON-SITE.
  - REMOVE AND TRANSPORT DEBRIS IN A MANNER THAT WILL PREVENT SPILLAGE ON ADJACENT SURFACES AND AREAS.
- BURNING: DO NOT BURN WASTE MATERIALS.
- DISPOSAL: TRANSPORT WASTE MATERIALS OFF THE OWNER'S PROPERTY AND LEGALLY DISPOSE OF THEM.

DESIGNED BY: ALEXANDER D. SCHEFFER, PE  
 REC. No. 73862  
 DATE:

DATE: 03/22/13  
 DESIGNED BY: SCALE: NONE  
 CHECKED BY: YL  
 FIELD BOOK:

CITY OF FORT LAUDERDALE  
 PUBLIC WORKS DEPARTMENT  
 ENGINEERING & ARCHITECTURE  
 100 North Andrews Avenue, Fort Lauderdale, Florida 33301

NO.	DATE	BY	CHK'D	DESCRIPTION	REVISIONS	
					NO.	DATE

CONSTRUCTION

PROJECT # P11903  
 SUNSET MEMORIAL GARDENS  
 ROADWAY RESURFACING  
 GENERAL NOTES  
 3201 NW 19th STREET, FORT LAUDERDALE

SHEET NO. OF  
**C02** 03

TOTAL: 05  
 CAD FILE: 11903-MULTI-NOTE  
 DRAWING FILE NO. 4-137-37



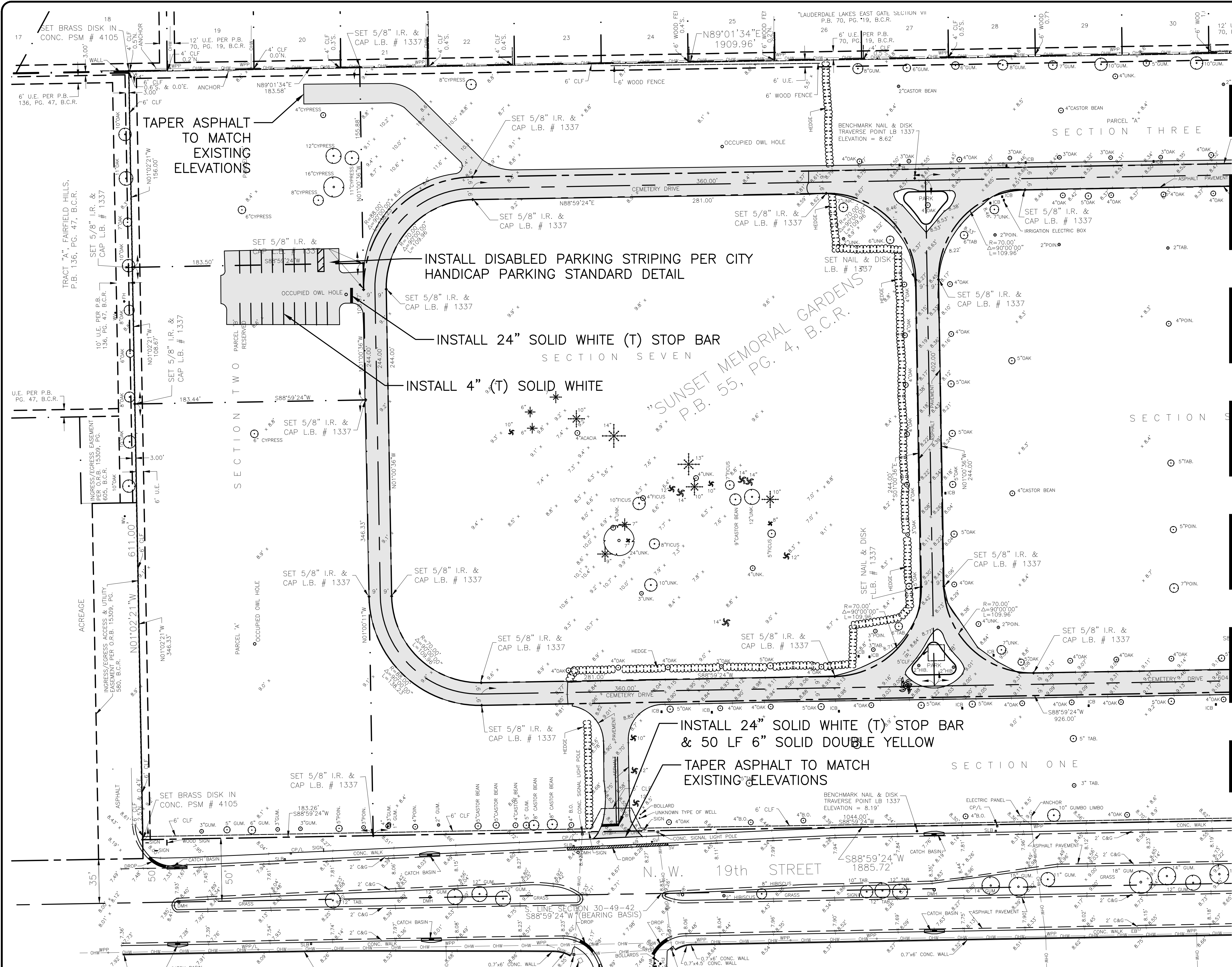

**ENGINEERING LEGEND**

[Grey Box] INDICATES 1" ASPHALT OVERLAY (INCLUDES TACK COAT PRIOR TO OVERLAY)

(T) INDICATES THERMOPLASTIC STRIPING

MATCHLINE - REFER TO C05 FOR CONTINUATION

- ENGINEERING NOTES:**
- 1.) THE CONTRACTOR IS RESPONSIBLE FOR PREPARING AND IMPLEMENTING A STORMWATER POLLUTION PREVENTION PLAN (SWPPP), INCLUDING BUT NOT LIMITED TO TURBIDITY BARRIERS, SILT FENCE, INLET PROTECTION, WATER MONITORING, ETC.
  - 2.) ALL ELEVATIONS SHOWN ARE REFERENCED TO NGVD 1929 DATUM.
  - 3.) CONTRACTOR SHALL ADJUST ALL EXISTING UTILITY RIMS/COVERS AND BRING THEM TO PROPOSED GRADES AS NECESSARY.
  - 4.) LOCATIONS OF ALL EXISTING UTILITIES, INCLUDING SERVICE CONNECTIONS SHALL BE VERIFIED BY THE CONTRACTOR PRIOR TO CONSTRUCTION.
  - 5.) ALL PAVEMENT MARKINGS SHALL BE ALKYD BASED THERMOPLASTIC AND FULLY REFLECTORIZED.
  - 6.) ALL PAVEMENT MARKINGS SHALL BE IN ACCORDANCE WITH THE "MANUAL OF UNIFORM TRAFFIC CONTROL DEVICES" LATEST EDITION.
  - 7.) ALL STOP BARS SHALL BE 4' BEHIND CROSSWALKS OR SIDEWALK.
  - 8.) CONTRACTOR SHALL DOCUMENT WITH PHOTOGRAPHS ALL EXISTING PAVEMENT MARKINGS PRIOR TO CONSTRUCTION AND SHALL RESTRIPE BACK TO ORIGINAL STATE.



ALL EXISTING UTILITIES SHOWN ON THESE PLANS ARE TO BE CONSIDERED APPROXIMATE & SHOULD BE VERIFIED BY THE CONTRACTOR PRIOR TO THE START OF WORK OPERATIONS.

DESIGNED BY: ALEXANDER SCHEFFER  
 DATE: 03/22/13  
 DRAWN BY: ADS  
 CHECKED BY: YL  
 FIELD BOOK: 33301

SCALE: 1"=40'  
 PROJECT NO: 13-0402

**CITY OF FORT LAUDERDALE**  
 PUBLIC WORKS DEPARTMENT  
 ENGINEERING & ARCHITECTURE  
 100 North Andrews Avenue, Fort Lauderdale, Florida 33301

NO.	DATE	BY	CH'D	DESCRIPTION

**PROJECT # P10443**  
**SUNSET MEMORIAL GARDENS**  
**ROADWAY RESURFACING**  
**ENGINEERING PLAN**  
**3201 NW 19th STREET, FORT LAUDERDALE**

SHEET NO. **C03** OF **04**  
 TOTAL: 05  
 CAD FILE: 11903-MULTI-ASPH  
 DRAWING FILE NO. 4-137-37

CONSTRUCTION

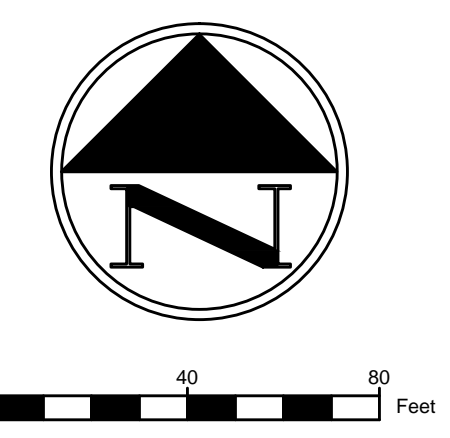
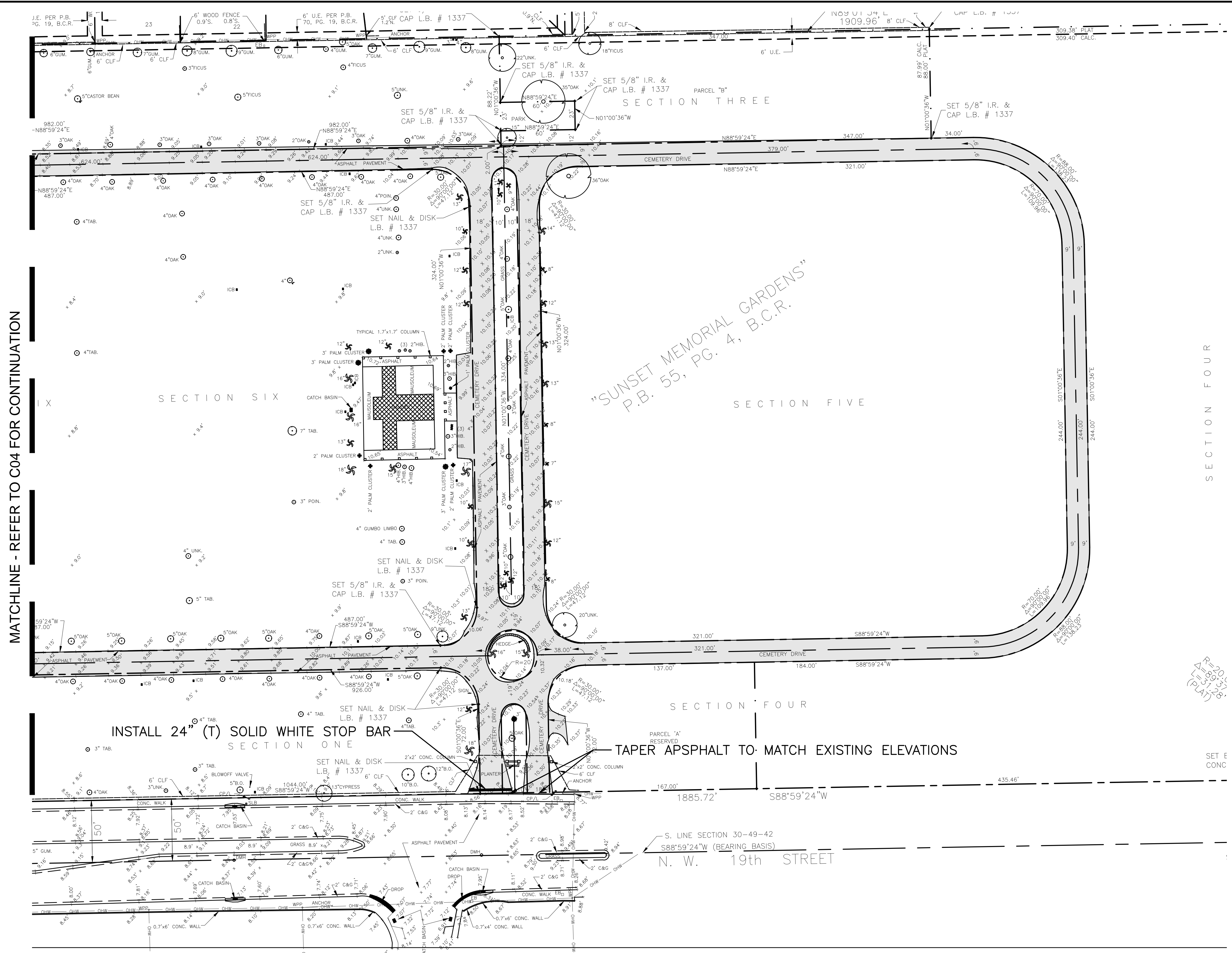

**ENGINEERING LEGEND**

[Hatched Box] INDICATES 1" ASPHALT OVERLAY (INCLUDES TACK COAT PRIOR TO OVERLAY)

(T) INDICATES THERMOPLASTIC STRIPING

MATCHLINE - REFER TO C04 FOR CONTINUATION

SECTION FOUR

- ENGINEERING NOTES:**
- 1.) THE CONTRACTOR IS RESPONSIBLE FOR PREPARING AND IMPLEMENTING A STORMWATER POLLUTION PREVENTION PLAN (SWPPP), INCLUDING BUT NOT LIMITED TO TURBIDITY BARRIERS, SILT FENCE, INLET PROTECTION, WATER MONITORING, ETC.
  - 2.) ALL ELEVATIONS SHOWN ARE REFERENCED TO NGVD 1929 DATUM.
  - 3.) CONTRACTOR SHALL ADJUST ALL EXISTING UTILITY RIMS/COVERS AND BRING THEM TO PROPOSED GRADES AS NECESSARY.
  - 4.) LOCATIONS OF ALL EXISTING UTILITIES, INCLUDING SERVICE CONNECTIONS SHALL BE VERIFIED BY THE CONTRACTOR PRIOR TO CONSTRUCTION.
  - 5.) ALL PAVEMENT MARKINGS SHALL BE ALKYD BASED THERMOPLASTIC AND FULLY REFLECTORIZED.
  - 6.) ALL PAVEMENT MARKINGS SHALL BE IN ACCORDANCE WITH THE "MANUAL OF UNIFORM TRAFFIC CONTROL DEVICES" LATEST EDITION.
  - 7.) ALL STOP BARS SHALL BE 4' BEHIND CROSSWALKS OR SIDEWALK.
  - 8.) CONTRACTOR SHALL DOCUMENT WITH PHOTOGRAPHS ALL EXISTING PAVEMENT MARKINGS PRIOR TO CONSTRUCTION AND SHALL RESTRIPE BACK TO ORIGINAL STATE.



ALL EXISTING UTILITIES SHOWN ON THESE PLANS ARE TO BE CONSIDERED APPROXIMATE & SHOULD BE VERIFIED BY THE CONTRACTOR PRIOR TO THE START OF WORK OPERATIONS.

DESIGNED BY: ALEXANDER SCHNEPP  
 DATE: 03/22/13  
 SCALE: 1"=40'  
 CHECKED BY: YL  
 FIELD BOOK: 828-5074

**CITY OF FORT LAUDERDALE**  
 PUBLIC WORKS DEPARTMENT  
 ENGINEERING & ARCHITECTURE  
 100 North Andrews Avenue, Fort Lauderdale, Florida 33301

NO.	DATE	BY	CH'D	DESCRIPTION

PROJECT # P11903  
 SUNSET MEMORIAL GARDENS  
 ROADWAY RESURFACING  
 ENGINEERING PLAN  
 3201 NW 19th STREET, FORT LAUDERDALE

SHEET NO.	OF
<b>C04</b>	<b>05</b>
TOTAL:	05
CAD FILE:	11903-MULTI-ASPH
DRAWING FILE NO.	4-137-37

CONSTRUCTION