



**UDP-PDD22003 Westin Aura Cypress Creek
200 and 400 N. Corporate Drive**

M.D.O.K.



947 Clint Moore Road
Boca Raton, Florida 33487

SURVEYING & MAPPING
Certificate of Authorization No. LB7264

Tel: (561) 241-9988
Fax: (561) 241-5182

SKETCH AND LEGAL DESCRIPTION REZONE FROM R-6 (COUNTY) TO PDD (PLAN DEVELOPMENT DISTRICT)

NOT A SURVEY 400 CORPORATE DRIVE

LEGAL DESCRIPTION

ALL OF TRACT 1, SHELL AT I-95, ACCORDING TO THE PLAT THEREOF RECORDED IN PLAT BOOK 102, AT PAGE 25, OF THE PUBLIC RECORDS OF BROWARD COUNTY, FLORIDA.

TOGETHER WITH:

A PORTION OF THAT CANAL VACATED BY ORDINANCE RECORDED IN OFFICIAL RECORDS BOOK 12368, AT PAGE 909, OF THE PUBLIC RECORDS OF BROWARD COUNTY, FLORIDA, LYING WEST OF TRACT 3 AND EAST AND NORTH OF TRACT 1, OF SAID "SHELL AT I-95".

ALL BEING MORE PARTICULARLY DESCRIBED AS FOLLOWS:

BEGINNING AT A POINT IN THE CURVED NORTH RIGHT-OF-WAY LINE OF N.E. 62ND STREET WHERE THE SAME IS INTERSECTED BY THE WESTERLY RIGHT-OF-WAY LINE OF N.E. 7TH AVENUE; THENCE RUN WESTERLY 129.96 FEET WITH THE NORTH RIGHT-OF-WAY LINE OF N.E. 62ND STREET AND WITH A CURVE CONCAVE TO THE SOUTH HAVING A RADIUS OF 5784.58 FEET AND A CHORD BEARING AND DISTANCE OF NORTH 86°10'40" WEST 129.96 FEET TO AN ANGLE POINT; THENCE RUN NORTH 79°01'29" WEST 201.82 FEET TO AN ANGLE POINT; THENCE RUN NORTH 89°23'23" WEST 125.00 FEET TO A POINT AT THE SOUTHEASTERLY END OF A RIGHT-OF-WAY CUTBACK FROM INTERSTATE 95; THENCE RUN NORTH 44°50'58" WEST 270.20 FEET WITH SAID CUTBACK LINE TO A POINT IN THE EAST RIGHT-OF-WAY LINE OF INTERSTATE 95, THENCE RUN THE FOLLOWING COURSES AND DISTANCES WITH SAID EASTERLY RIGHT-OF-WAY LINE INTERSTATE 95; NORTH 02°16'42" EAST 382.50 FEET TO AN ANGLE POINT; NORTH 13°21'08" EAST 171.67 FEET TO AN ANGLE POINT; NORTH 53°04'44" EAST 177.97 FEET TO A POINT FOR CORNER; THENCE RUN SOUTH 89°29'38" EAST 63.52 FEET TO A POINT; THENCE RUN SOUTH 00°30'22" WEST 70.00 FEET TO A POINT; THENCE RUN SOUTH 89°29'38" EAST 55.22 FEET TO A POINT; THENCE RUN SOUTHWESTERLY 39.49 FEET WITH A CURVE CONCAVE TO THE SOUTHEAST HAVING A RADIUS OF 25.00 FEET AND A CHORD BEARING AND DISTANCE OF SOUTH 45°15'11" WEST 35.51 FEET TO A POINT; THENCE RUN SOUTH 427.07 FEET TO A POINT; THENCE RUN SOUTH 45°00'00" EAST 210.00 FEET TO A POINT; THENCE RUN SOUTH 83°01'08" EAST 211.87 FEET TO A POINT IN THE WEST RIGHT-OF-WAY LINE OF N.E. 7TH AVENUE; THENCE RUN THE FOLLOWING COURSES AND DISTANCES WITH THE WEST RIGHT-OF-WAY LINE OF N.E. 7TH AVENUE: SOUTHERLY 121.49 FEET WITH A CURVE CONCAVE TO THE WEST HAVING A RADIUS OF 340.00 FEET AND A CHORD BEARING AND DISTANCE OF SOUTH 10°14'12" WEST 120.84 FEET TO A POINT; SOUTH 54.91 FEET TO A POINT; SOUTH 47°13'58" WEST 36.71 FEET TO THE POINT OF BEGINNING.

SAID LANDS SITUATE IN THE CITY OF FORT LAUDERDALE, BROWARD COUNTY, FLORIDA, AND CONTAIN 6.614 ACRES, MORE OR LESS.

NOTES

1. THIS DRAWING IS NOT VALID WITHOUT THE SIGNATURE AND THE ORIGINAL RAISED SEAL OF A FLORIDA LICENSED SURVEYOR AND MAPPER.
2. NO SEARCH OF THE PUBLIC RECORDS WAS PERFORMED OR REFERENCED IN THE PREPARATION OF THIS SKETCH AND DESCRIPTION. FOR THE SAKE OF CLARITY, EASEMENTS ARE NOT SHOWN.
3. BEARINGS SHOWN HEREON ARE BASED ON THE RECORD PLAT.

ABBREVIATIONS

- B.C.R. = BROWARD COUNTY RECORDS
- A = DELTA (CENTRAL ANGLE)
- (D) = DEED
- D.E. = DRAINAGE EASEMENT
- L = ARC LENGTH
- L.M.E. = LAKE MAINTENANCE EASEMENT
- MON. = MONUMENT
- N/D = NAIL AND DISC
- (P) = PLAT
- P.B. = PLAT BOOK
- PG. = PAGE
- PROP. = PROPOSED
- R = RADIUS
- R/W = RIGHT-OF-WAY
- U.E. = UTILITY EASEMENT

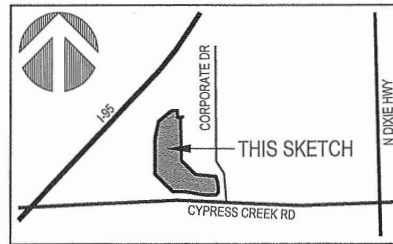

LOCATION MAP
NOT TO SCALE

SURVEYOR'S CERTIFICATION

I HEREBY CERTIFY THAT THE SKETCH AND DESCRIPTION SHOWN HEREON COMPLIES WITH STANDARDS OF PRACTICE AS CONTAINED IN CHAPTER 5J-17.051, FLORIDA ADMINISTRATIVE CODE, PURSUANT TO SECTION 472.027, FLORIDA STATUTES, AND THAT SAID SKETCH AND DESCRIPTION IS TRUE AND CORRECT TO THE BEST OF MY KNOWLEDGE AND BELIEF AS PREPARED UNDER MY DIRECTION.

Jeff S. Wodapp
JEFF S. WODAPP
SURVEYOR AND MAPPER
FLORIDA LICENSE NO. LS5111

PROJECT NAME: 400 CORPORATE DR	DATE: 10/17/2022
JOB NO. 22101	DWG BY: AJR
	CK'D BY: JSH
	SHEET 1 OF 3

M.P.O. 12K

PERIMETER

947 Clint Moore Road
Boca Raton, Florida 33487

SURVEYING & MAPPING
Certificate of Authorization No. LB7264

Tel: (561) 241-9988
Fax: (561) 241-5182

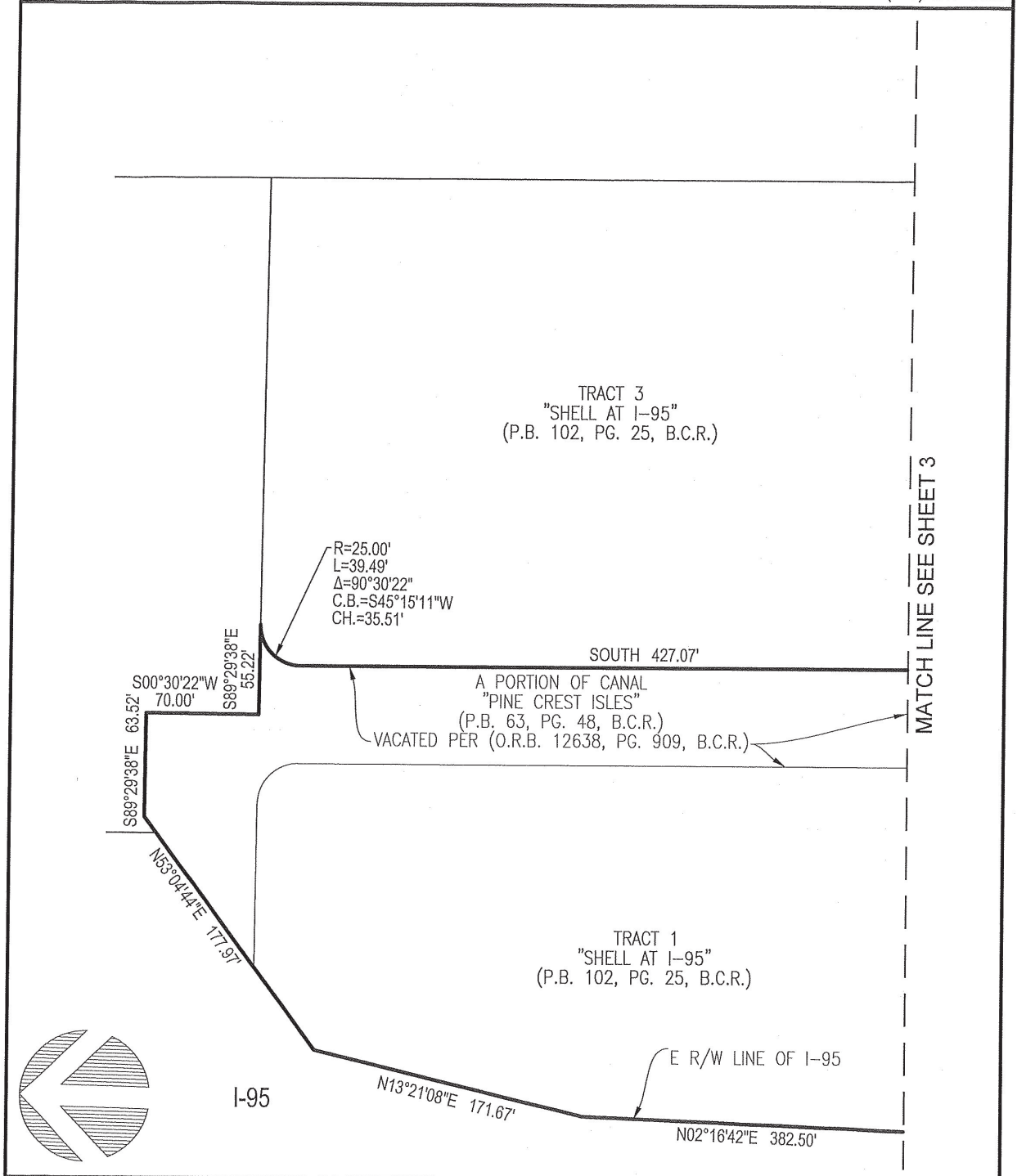

JOB NO. 22101	PROJECT NAME: 400 CORPORATE DR	DWG BY: AJR	SCALE: 1" = 80'
		CK'D BY: JSH	DATE: 10/17/2022
			SHEET 2 OF 3

M.D.O.K.

PERIMETER

947 Clint Moore Road
Boca Raton, Florida 33487

SURVEYING & MAPPING
Certificate of Authorization No. LB7264

Tel: (561) 241-9988
Fax: (561) 241-5182

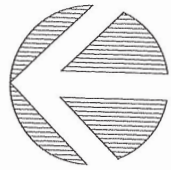
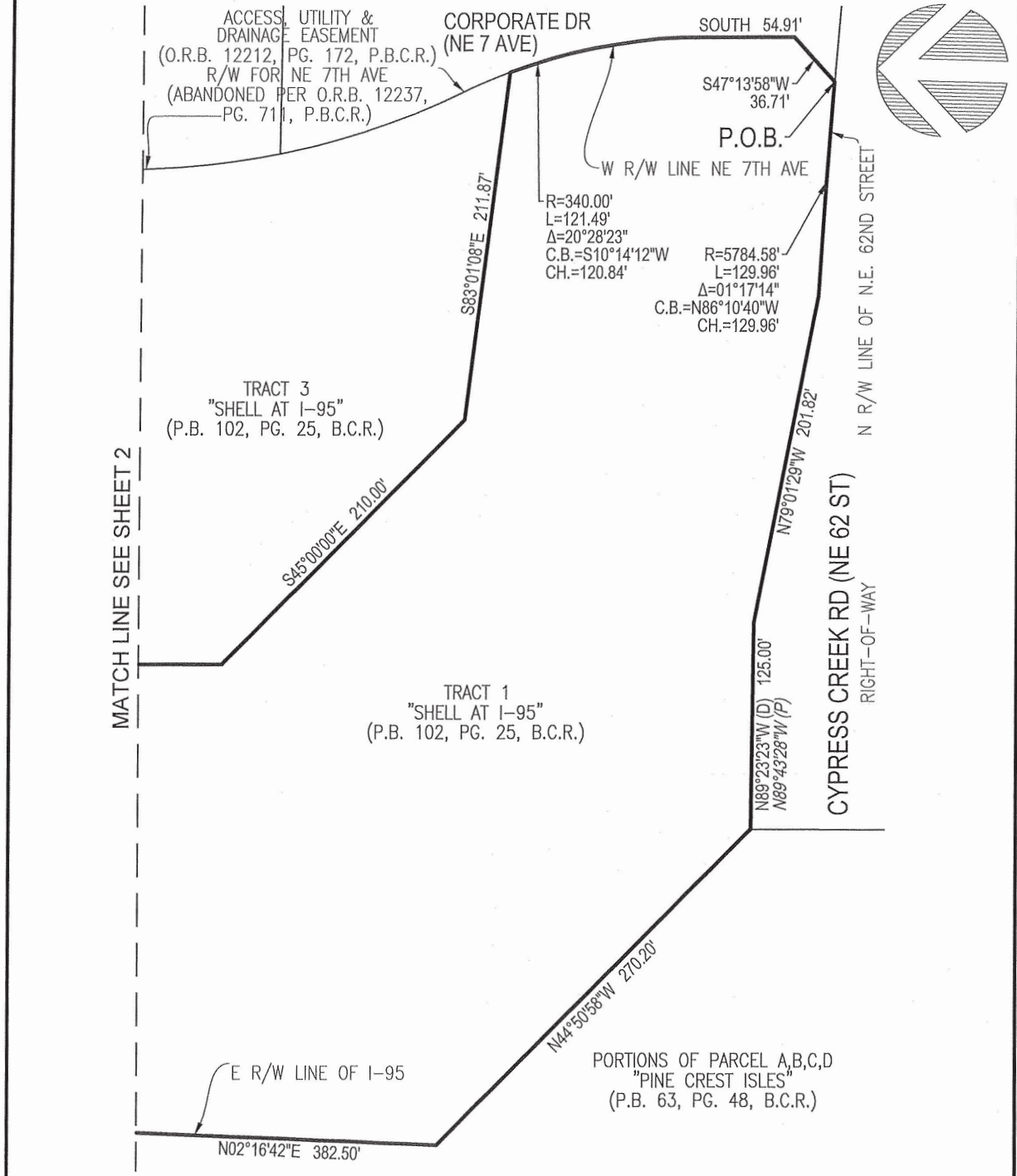

JOB NO. 22101	PROJECT NAME: 400 CORPORATE DR	DWG BY: AJR	SCALE: 1" = 80'
		CK'D BY: JSH	DATE: 10/17/2022
			SHEET 3 OF 3