

Last saved by: MAIRIN SUBERV (2023-09-08) | Last Picked: 2023-09-08 | File name: C:\USERS\MAIRIN SUBERV\AECOM\BPA-AMER (USA) 60641343-FTL_PBP DESIGN SERVICES\PROJECT FILES\900 DESIGN COLLABORATION\06_TO 6103-FLORENCEHARDY01+GIP\2851-G-101-OVRL-STPLN.DWG
 Project Management Initials: _____ Designer: _____ Checked: _____ Approved: _____ ANSI D 24" x 36"

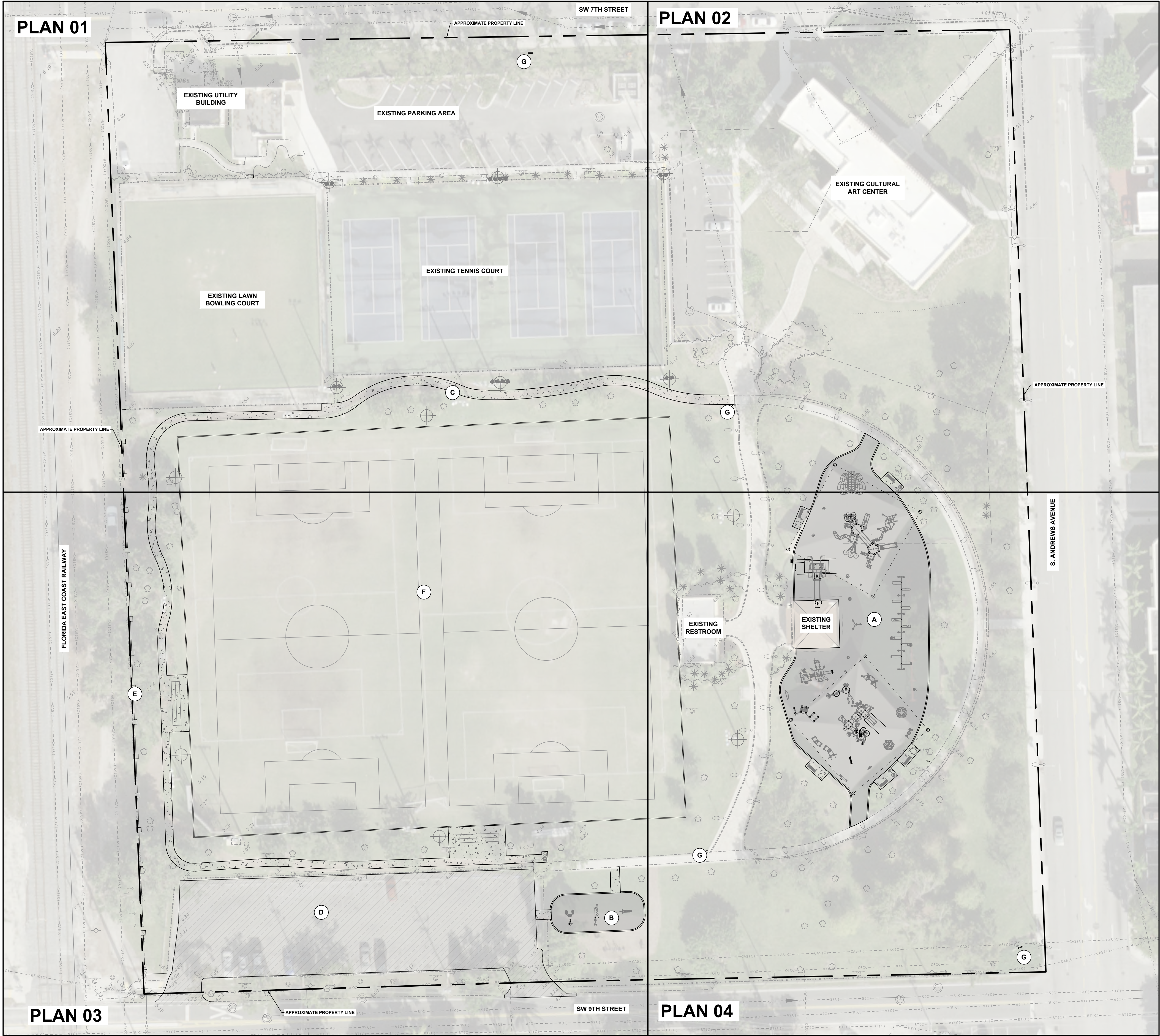

- LEGEND**
- PROPOSED ELEMENTS**
- (A) PLAYGROUND AREA
 - (B) FITNESS STATION AREA
 - (C) PEDESTRIAN WALKWAY
 - (D) PARKING LOT RESURFACING
 - (E) FENCING
 - (F) FIELD TURF (BY OTHERS)
 - (G) PARK SIGN

NOTES:

- PROPOSED ELEMENTS INCLUDE WORK BY OTHERS.
- WORK BY OTHERS IS SHOWN IN THE PLANS AND DETAILS FOR ILLUSTRATIVE AND COORDINATION PURPOSES. WORK BY OTHERS INCLUDES THE SOCCER FIELDS IN THEIR ENTIRETY.
- CONTRACTOR TO COORDINATE WITH THE CITY OF FORT LAUDERDALE ON POTENTIAL SEQUENCING WITH WORK BY OTHERS.

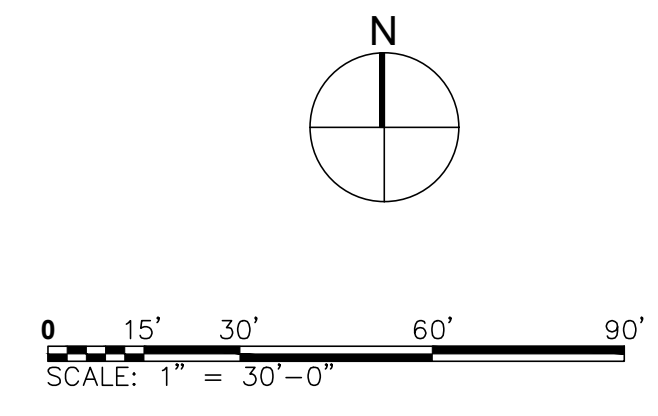

PROJECT
 FLORENCE C. HARDY PARK
 FORT LAUDERDALE
 PARKS BOND PROGRAM

CLIENT

 PARKS & RECREATION
 City of Fort Lauderdale

PRIME CONSULTANT
 AECOM
 7650 W. COURTNEY CAMPBELL CAUSEWAY
 SUITE 700
 TAMPA, FL 33607
 813.286.1711 tel 813.287.8591 fax
 www.aecom.com

SUB-CONSULTANT

CIVIL
 BCC ENGINEERING
 305.670.2350 tel
 www.bcceng.com

LANDSCAPE
 CURTIS + ROGERS DESIGN STUDIO
 305.442.1774 tel
 www.curtisrogers.com

GEOTECHNICAL SERVICES
 GEOSOL, INC.
 305.828.4367 tel
 www.geosol.net

SURVEYOR
 PDS, INC.
 954.237.7850 tel
 www.pds-eng.com

MECHANICAL, PLUMBING AND FIRE PROTECTION
 HAMMOND AND ASSOCIATES CONSULTING
 954.327.7111 tel
 www.hammondengineers.com

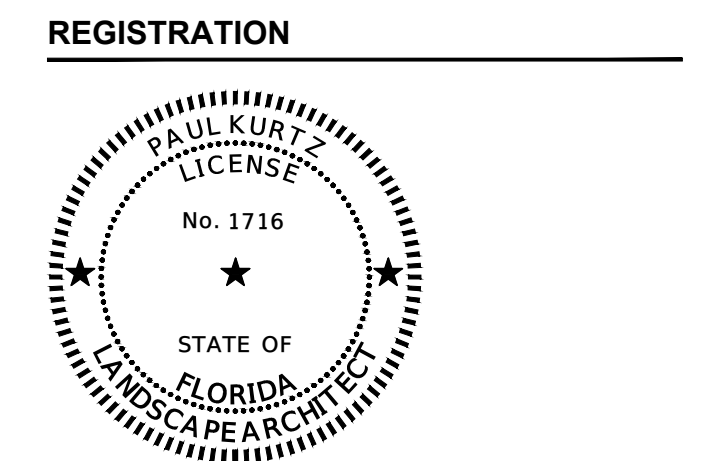

THIS ITEM HAS BEEN DIGITALLY SIGNED AND SEALED BY PAUL KURTZ, L.A. USING A DIGITAL SIGNATURE AND DATE.

PRINTED COPIES OF THIS DOCUMENT ARE NOT CONSIDERED SIGNED AND SEALED AND THE SIGNATURE MUST BE VERIFIED ON ANY ELECTRONIC COPIES.

AECOM Technical Services, INC
 7650 West Courtney Campbell Causeway
 Tampa, FL 33607-1462

ISSUE/REVISION

NO.	DATE	DESCRIPTION
09/12/2023		BID DOCUMENTS
04/05/2023		CONSTRUCTION DOCUMENTS
04/01/2022		DESIGN DEVELOPMENT
03/30/2022		SCHEMATIC DESIGN
I/R	DATE	DESCRIPTION

PROJECT NUMBER
 P12651

SHEET TITLE
 KEY PLAN

SHEET NUMBER
 G101

NOTICE: THE OFFICIAL RECORD OF THIS SHEET IS THE ELECTRONIC FILE SIGNED AND SEALED UNDER RULE 61G10-11.011, F.A.C.

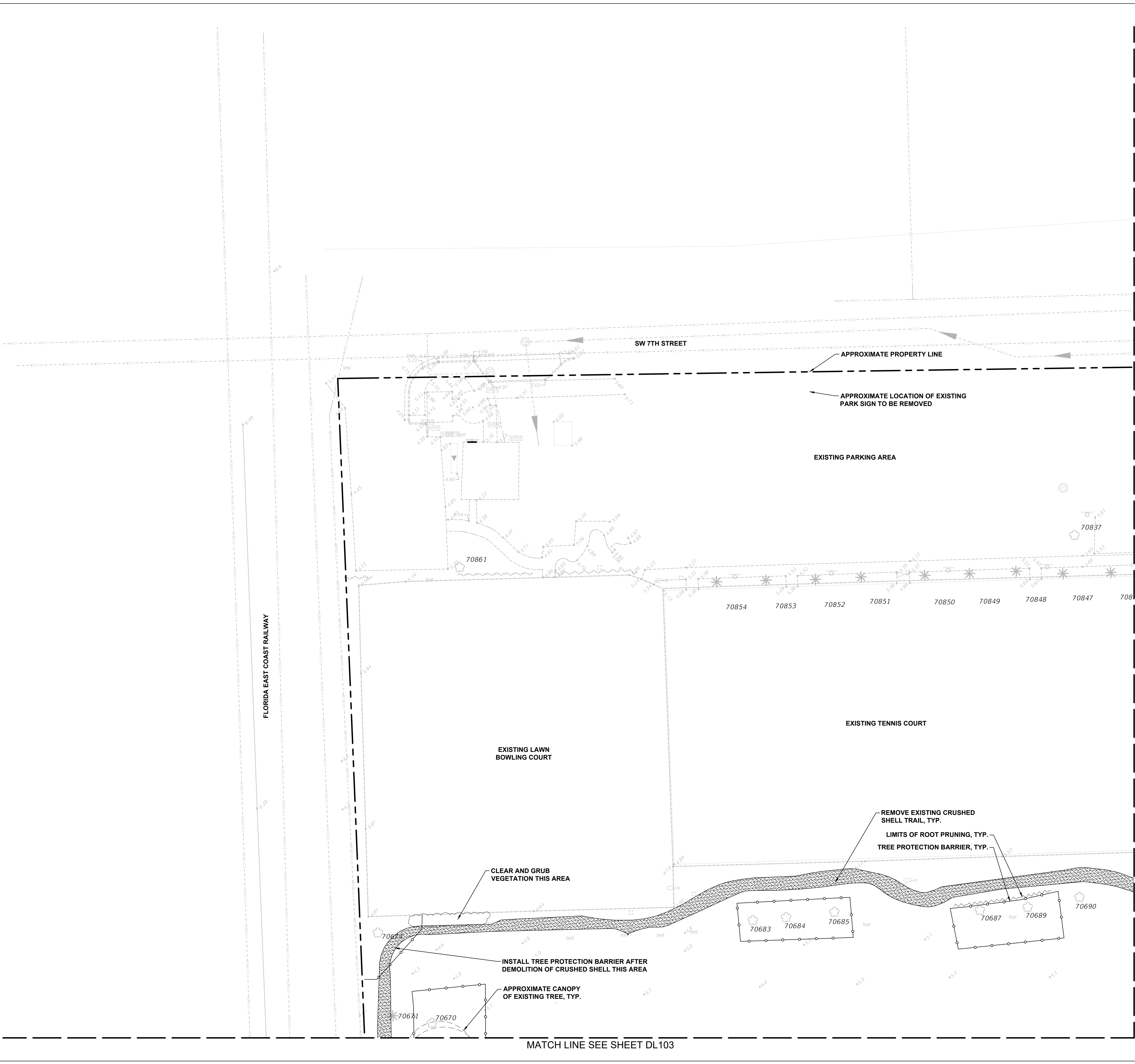

TREE PROTECTION LEGEND

- ROOT PRUNING
- TREE PROTECTION BARRIER
- EXISTING TREE TO REMAIN
- EXISTING PALM TO REMAIN

DEMOLITION LEGEND

- GROUNDCOVER TO BE REMOVED
- PLAYGROUND SAFETY SURFACE TO BE REMOVED
- CRUSHED SHELL TRAIL TO BE REMOVED
- FITNESS STATION MULCH SURFACE TO BE REMOVED
- CONCRETE TO BE REMOVED

- NOTES:**
1. SEE NOTES AND DETAIL 1 ON SHEET DL201 FOR TREE PROTECTION BARRIER.
 2. SEE NOTES AND DETAIL 2 ON SHEET DL201 FOR ROOT PRUNING.
 3. NOT ALL DEMOLITION WORK OR NOTES ARE SHOWN ON THE DL SERIES DRAWINGS. REVIEW ALL DRAWINGS THAT ILLUSTRATE THE SITE FOR OTHER WORK THAT MAY IMPACT THIS WORK.
 4. APPROXIMATE LIMITS OF TREE CANOPIES ARE SHOWN ONLY FOR THOSE TREES THAT ARE LARGER THAN 18" DBH AND ARE IN PROXIMITY TO THE PROPOSED IMPROVEMENTS.
 5. SEE CIVIL SHEETS FOR REMOVAL OF SPRINKLER HEADS.

MATCH LINE SEE SHEET DL102

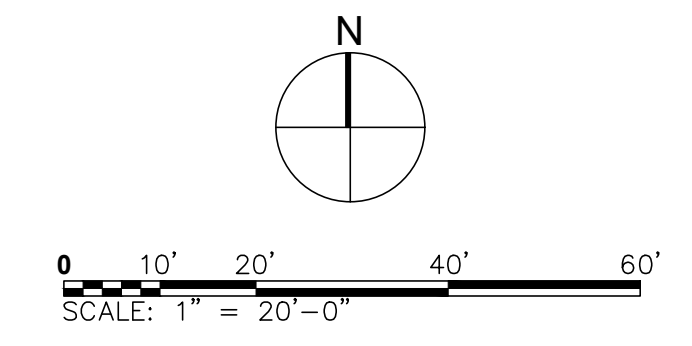

PROJECT
 FLORENCE C. HARDY PARK
 FORT LAUDERDALE
 PARKS BOND PROGRAM

CLIENT



PRIME CONSULTANT

AECOM
 7650 W. COURTNEY CAMPBELL CAUSEWAY
 SUITE 700
 TAMPA, FL 33607
 813.286.1711 tel 813.287.8591 fax
 www.aecom.com

SUB-CONSULTANT

CIVIL
 BCC ENGINEERING
 305.670.2350 tel
 www.bcceng.com

LANDSCAPE
 CURTIS + ROGERS DESIGN STUDIO
 305.442.1774 tel
 www.curtisrogers.com

GEOTECHNICAL SERVICES
 GEOSOL, INC.
 305.928.4367 tel
 www.geosol.net

SURVEYOR
 PDS, INC.
 954.237.7850 tel
 www.pds-eng.com

MECHANICAL, PLUMBING AND FIRE PROTECTION
 HAMMOND AND ASSOCIATES CONSULTING
 954.327.7111 tel
 www.hammondengineers.com

REGISTRATION

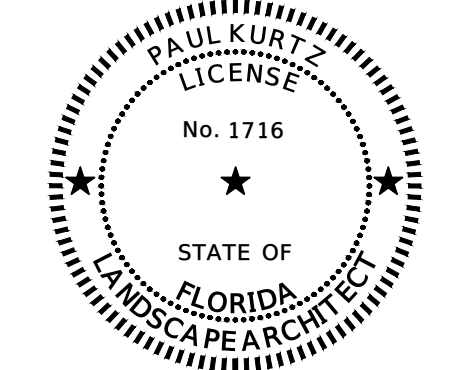

THIS ITEM HAS BEEN DIGITALLY SIGNED AND SEALED BY PAUL KURTZ, L.A. USING A DIGITAL SIGNATURE AND DATE.

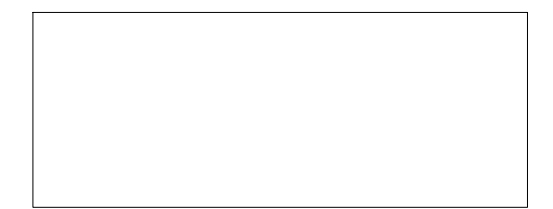

PRINTED COPIES OF THIS DOCUMENT ARE NOT CONSIDERED SIGNED AND SEALED AND THE SIGNATURE MUST BE VERIFIED ON ANY ELECTRONIC COPIES.

AECOM Technical Services, INC
 7650 West Courtney Campbell Causeway
 Tampa, FL 33607-1462

ISSUE/REVISION

I/R	DATE	DESCRIPTION
	09/12/2023	BID DOCUMENTS
	04/05/2023	CONSTRUCTION DOCUMENTS
	04/01/2022	DESIGN DEVELOPMENT
	03/30/2022	SCHEMATIC DESIGN

PROJECT NUMBER
 P12651

SHEET TITLE
 LANDSCAPE DEMOLITION AND TREE PROTECTION PLAN

SHEET NUMBER
 DL101

NOTICE: THE OFFICIAL RECORD OF THIS SHEET IS THE ELECTRONIC FILE SIGNED AND SEALED UNDER RULE 61G10-11.011, F.A.C.

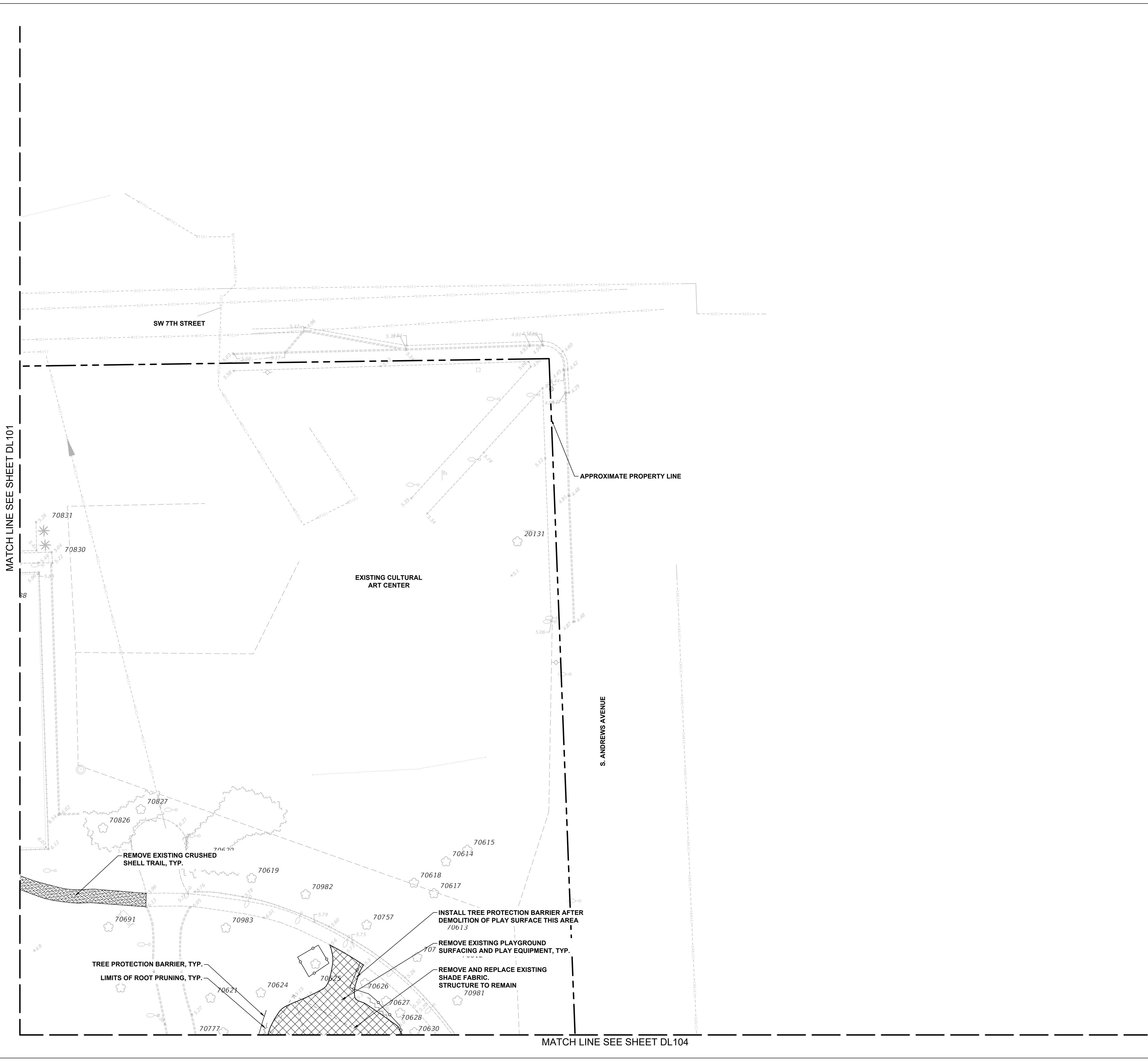

TREE PROTECTION LEGEND

- ROOT PRUNING
- TREE PROTECTION BARRIER
- EXISTING TREE TO REMAIN
- EXISTING PALM TO REMAIN

DEMOLITION LEGEND

- GROUNDCOVER TO BE REMOVED
- PLAYGROUND SAFETY SURFACE TO BE REMOVED
- CRUSHED SHELL TRAIL TO BE REMOVED
- FITNESS STATION MULCH SURFACE TO BE REMOVED
- CONCRETE TO BE REMOVED

- NOTES:**
1. SEE NOTES AND DETAIL 1 ON SHEET DL201 FOR TREE PROTECTION BARRIER.
 2. SEE NOTES AND DETAIL 2 ON SHEET DL201 FOR ROOT PRUNING.
 3. NOT ALL DEMOLITION WORK OR NOTES ARE SHOWN ON THE DL SERIES DRAWINGS. REVIEW ALL DRAWINGS THAT ILLUSTRATE THE SITE FOR OTHER WORK THAT MAY IMPACT THIS WORK.
 4. APPROXIMATE LIMITS OF TREE CANOPIES ARE SHOWN ONLY FOR THOSE TREES THAT ARE LARGER THAN 18" DBH AND ARE IN PROXIMITY TO THE PROPOSED IMPROVEMENTS.
 5. SEE CIVIL SHEETS FOR REMOVAL OF SPRINKLER HEADS.

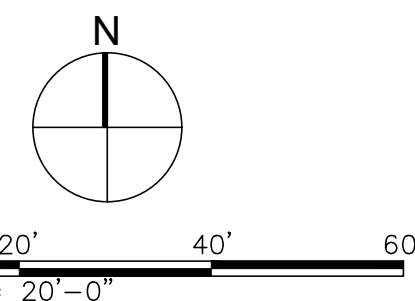

PROJECT
 FLORENCE C. HARDY
 PARK
 FORT LAUDERDALE
 PARKS BOND PROGRAM

CLIENT



PRIME CONSULTANT

AECOM
 7650 W. COURTNEY CAMPBELL CAUSEWAY
 SUITE 700
 TAMPA, FL 33607
 813.286.1711 tel 813.287.8591 fax
 www.aecom.com

SUB-CONSULTANT

CIVIL
 BCC ENGINEERING
 305.670.2350 tel
 www.bcceng.com

LANDSCAPE
 CURTIS + ROGERS DESIGN STUDIO
 305.442.1774 tel
 www.curtisrogers.com

GEOTECHNICAL SERVICES
 GEOSOL, INC.
 305.928.4367 tel
 www.geosol.net

SURVEYOR
 PDS, INC.
 954.237.7850 tel
 www.pds-eng.com

MECHANICAL, PLUMBING AND FIRE PROTECTION
 HAMMOND AND ASSOCIATES CONSULTING
 954.327.7111 tel
 www.hammondengineers.com

REGISTRATION

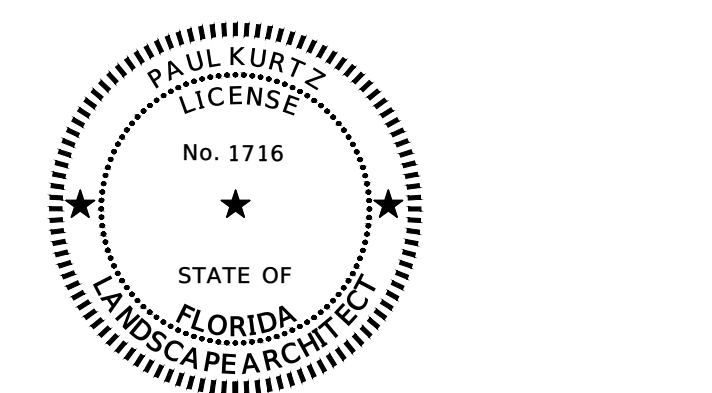

THIS ITEM HAS BEEN DIGITALLY SIGNED AND SEALED BY PAUL KURTZ, L.A. USING A DIGITAL SIGNATURE AND DATE.

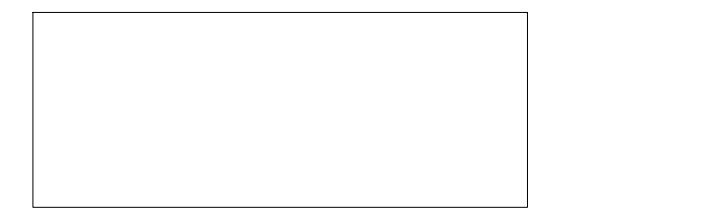

PRINTED COPIES OF THIS DOCUMENT ARE NOT CONSIDERED SIGNED AND SEALED AND THE SIGNATURE MUST BE VERIFIED ON ANY ELECTRONIC COPIES.

AECOM Technical Services, INC
 7650 West Courtney Campbell Causeway
 Tampa, FL 33607-1462

ISSUE/REVISION

I/R	DATE	DESCRIPTION
	09/12/2023	BID DOCUMENTS
	04/05/2023	CONSTRUCTION DOCUMENTS
	04/01/2022	DESIGN DEVELOPMENT
	03/30/2022	SCHEMATIC DESIGN

PROJECT NUMBER
 P12651

SHEET TITLE
 LANDSCAPE DEMOLITION AND
 TREE PROTECTION PLAN

SHEET NUMBER
 DL102

NOTICE: THE OFFICIAL RECORD OF THIS SHEET IS THE ELECTRONIC FILE SIGNED AND SEALED UNDER RULE 61G10-11.011, F.A.C.

MATCH LINE SEE SHEET DL101

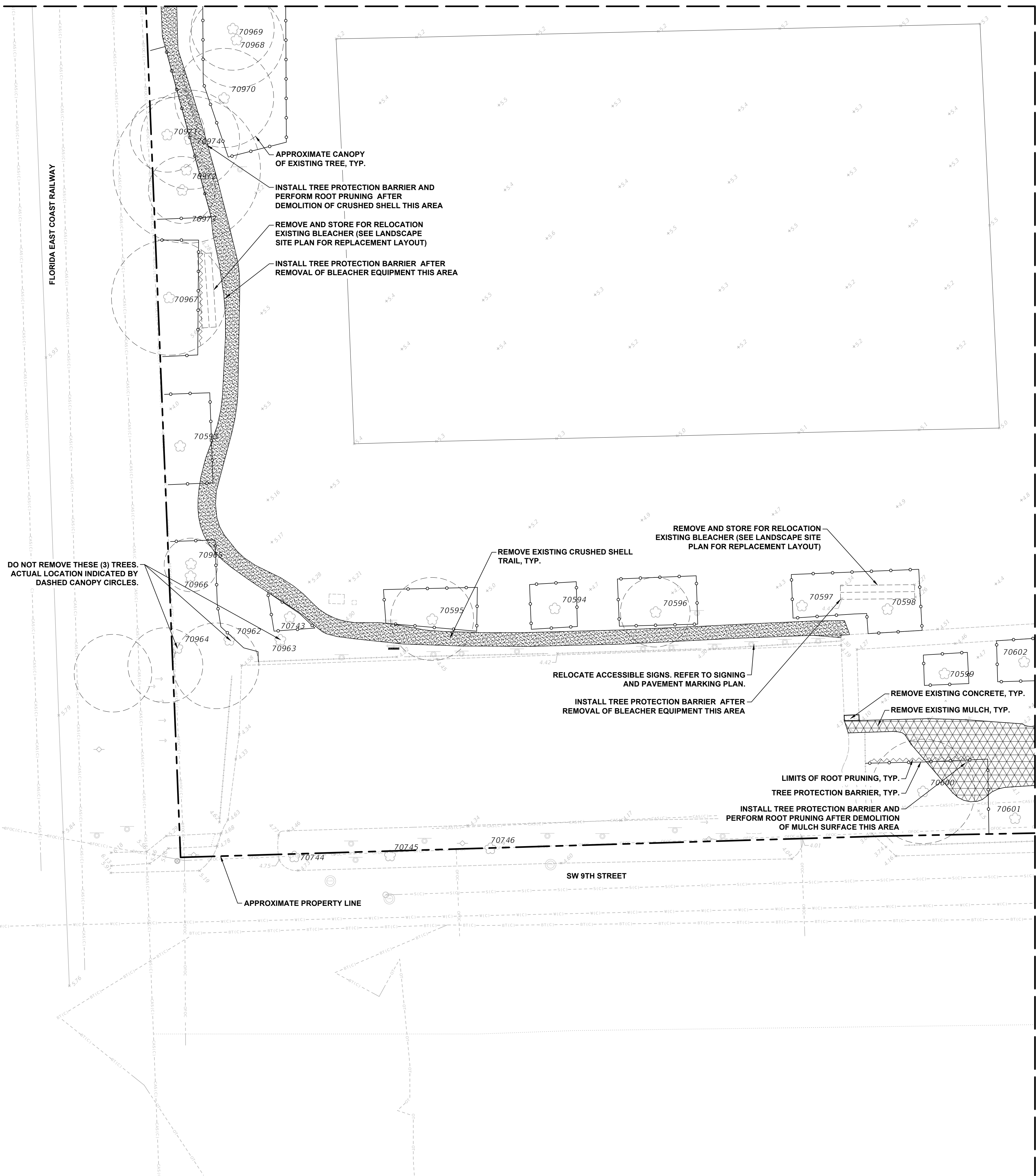

TREE PROTECTION LEGEND

- ROOT PRUNING
- TREE PROTECTION BARRIER
- EXISTING TREE TO REMAIN
- EXISTING PALM TO REMAIN

DEMOLITION LEGEND

- GROUNDCOVER TO BE REMOVED
- PLAYGROUND SAFETY SURFACE TO BE REMOVED
- CRUSHED SHELL TRAIL TO BE REMOVED
- FITNESS STATION MULCH SURFACE TO BE REMOVED
- CONCRETE TO BE REMOVED

- NOTES:**
1. SEE NOTES AND DETAIL 1 ON SHEET DL201 FOR TREE PROTECTION BARRIER.
 2. SEE NOTES AND DETAIL 2 ON SHEET DL201 FOR ROOT PRUNING.
 3. NOT ALL DEMOLITION WORK OR NOTES ARE SHOWN ON THE DL SERIES DRAWINGS. REVIEW ALL DRAWINGS THAT ILLUSTRATE THE SITE FOR OTHER WORK THAT MAY IMPACT THIS WORK.
 4. APPROXIMATE LIMITS OF TREE CANOPIES ARE SHOWN ONLY FOR THOSE TREES THAT ARE LARGER THAN 18" DBH AND ARE IN PROXIMITY TO THE PROPOSED IMPROVEMENTS.
 5. SEE CIVIL SHEETS FOR REMOVAL OF SPRINKLER HEADS.

MATCH LINE SEE SHEET DL104

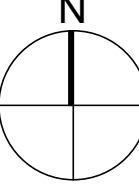

SCALE: 1" = 20'-0"



PROJECT
 FLORENCE C. HARDY
 PARK
 FORT LAUDERDALE
 PARKS BOND PROGRAM

CLIENT



PRIME CONSULTANT

AECOM
 7650 W. COURTNEY CAMPBELL CAUSEWAY
 SUITE 700
 TAMPA, FL 33607
 813.286.1711 tel 813.287.8591 fax
 www.aecom.com

SUB-CONSULTANT

CIVIL
BCC ENGINEERING
 305.670.2350 tel
 www.bcceng.com

LANDSCAPE
CURTIS + ROGERS DESIGN STUDIO
 305.442.1774 tel
 www.curtisrogers.com

GEOTECHNICAL SERVICES
GEOSOL, INC.
 305.928.4367 tel
 www.geosol.net

SURVEYOR
PDS, INC.
 954.237.7850 tel
 www.pds-eng.com

MECHANICAL, PLUMBING AND FIRE PROTECTION
HAMMOND AND ASSOCIATES CONSULTING
 954.327.7111 tel
 www.hammondengineers.com

REGISTRATION

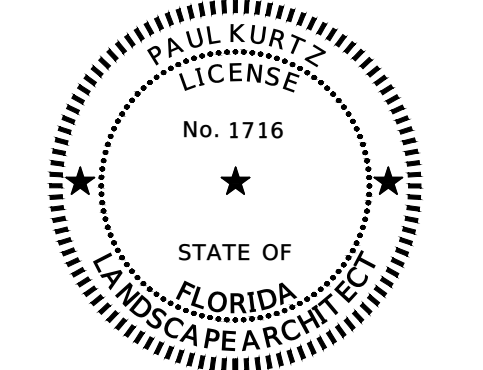

THIS ITEM HAS BEEN DIGITALLY SIGNED AND SEALED BY PAUL KURTZ, L.A. USING A DIGITAL SIGNATURE AND DATE.



PRINTED COPIES OF THIS DOCUMENT ARE NOT CONSIDERED SIGNED AND SEALED AND THE SIGNATURE MUST BE VERIFIED ON ANY ELECTRONIC COPIES.

AECOM Technical Services, INC
 7650 West Courtney Campbell Causeway
 Tampa, FL 33607-1462

ISSUE/REVISION

DATE	DESCRIPTION
09/12/2023	BID DOCUMENTS
04/05/2023	CONSTRUCTION DOCUMENTS
04/01/2022	DESIGN DEVELOPMENT
03/30/2022	SCHEMATIC DESIGN

PROJECT NUMBER
 P12651

SHEET TITLE
 LANDSCAPE DEMOLITION AND
 TREE PROTECTION PLAN

SHEET NUMBER
 DL103

NOTICE: THE OFFICIAL RECORD OF THIS SHEET IS THE ELECTRONIC FILE SIGNED AND SEALED UNDER RULE 61G10-11.011, F.A.C.

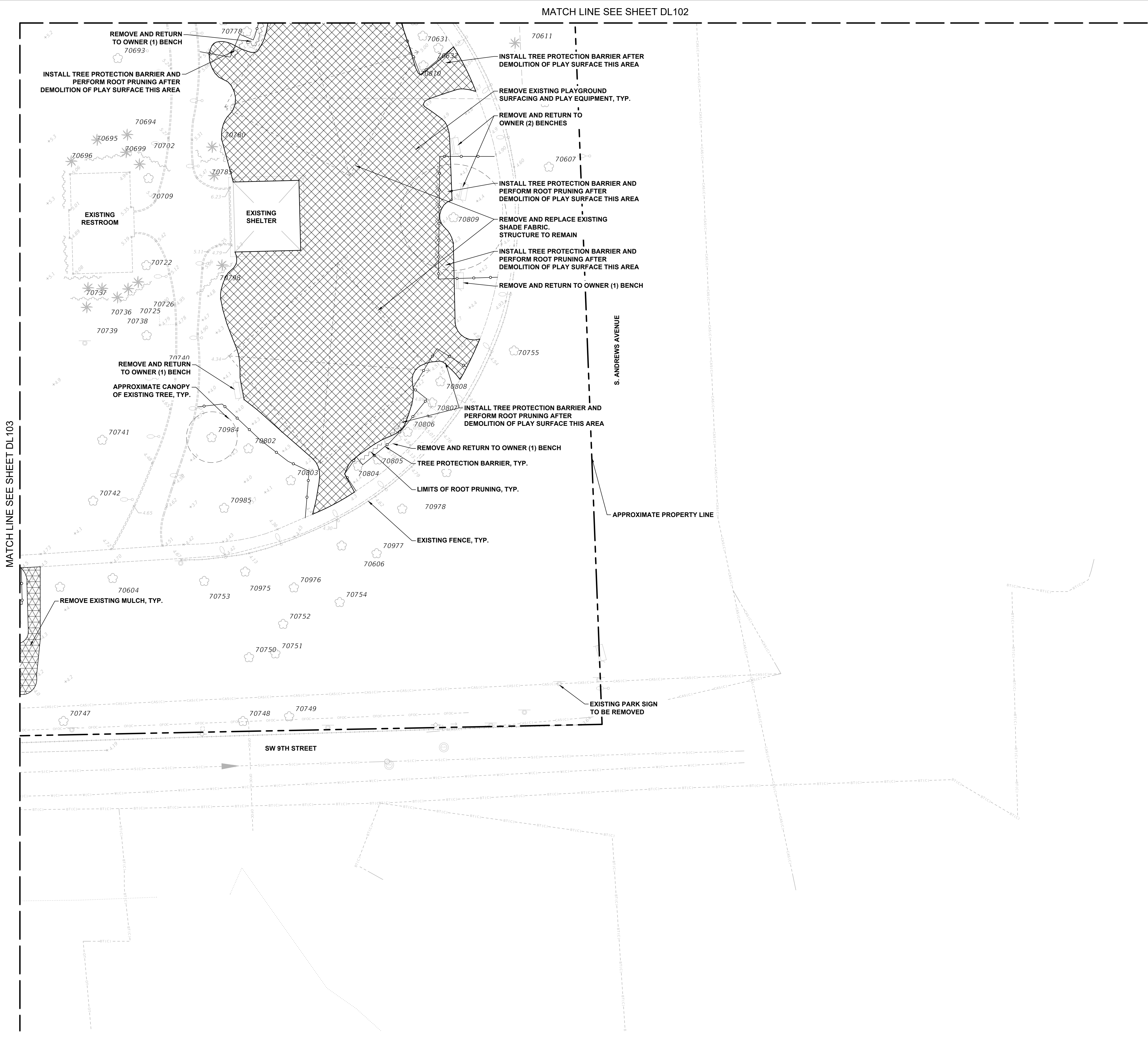

TREE PROTECTION LEGEND

- ROOT PRUNING
- TREE PROTECTION BARRIER
- EXISTING TREE TO REMAIN
- EXISTING PALM TO REMAIN

DEMOLITION LEGEND

- GROUND COVER TO BE REMOVED
- PLAYGROUND SAFETY SURFACE TO BE REMOVED
- CRUSHED SHELL TRAIL TO BE REMOVED
- FITNESS STATION MULCH SURFACE TO BE REMOVED
- CONCRETE TO BE REMOVED

- NOTES:**
- SEE NOTES AND DETAIL 1 ON SHEET DL201 FOR TREE PROTECTION BARRIER.
 - SEE NOTES AND DETAIL 2 ON SHEET DL201 FOR ROOT PRUNING.
 - NOT ALL DEMOLITION WORK OR NOTES ARE SHOWN ON THE DL SERIES DRAWINGS. REVIEW ALL DRAWINGS THAT ILLUSTRATE THE SITE FOR OTHER WORK THAT MAY IMPACT THIS WORK.
 - APPROXIMATE LIMITS OF TREE CANOPIES ARE SHOWN ONLY FOR THOSE TREES THAT ARE LARGER THAN 18" DBH AND ARE IN PROXIMITY TO THE PROPOSED IMPROVEMENTS.
 - SEE CIVIL SHEETS FOR REMOVAL OF SPRINKLER HEADS.



PROJECT
 FLORENCE C. HARDY PARK
 FORT LAUDERDALE PARKS BOND PROGRAM

CLIENT



PRIME CONSULTANT

AECOM
 7650 W. COURTNEY CAMPBELL CAUSEWAY
 SUITE 700
 TAMPA, FL 33607
 813.286.1711 tel 813.287.8591 fax
 www.aecom.com

SUB-CONSULTANT

CIVIL
BCC ENGINEERING
 305.670.2350 tel
 www.bcceng.com

LANDSCAPE
CURTIS + ROGERS DESIGN STUDIO
 305.442.1774 tel
 www.curtisrogers.com

GEOTECHNICAL SERVICES
GEOSOL, INC.
 305.928.4367 tel
 www.geosol.net

SURVEYOR
PDS, INC.
 954.237.7850 tel
 www.pds-eng.com

MECHANICAL, PLUMBING AND FIRE PROTECTION
HAMMOND AND ASSOCIATES CONSULTING
 954.327.7111 tel
 www.hammondengineers.com

REGISTRATION

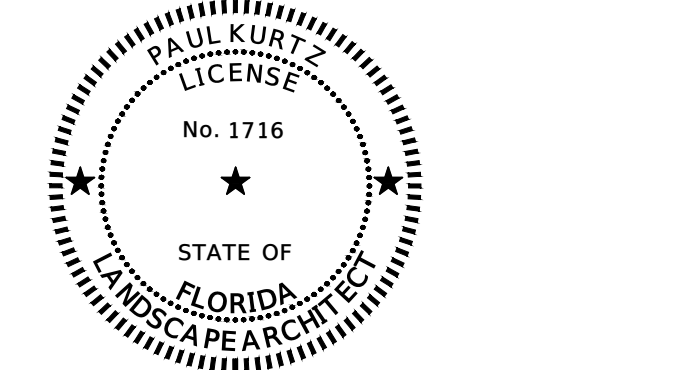

THIS ITEM HAS BEEN DIGITALLY SIGNED AND SEALED BY PAUL KURTZ, L.A. USING A DIGITAL SIGNATURE AND DATE.

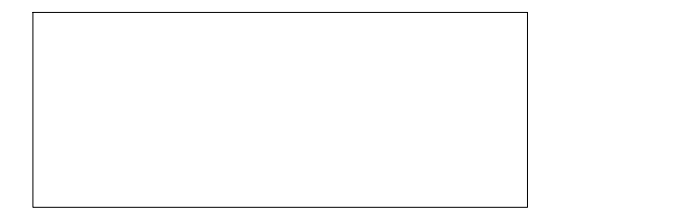

PRINTED COPIES OF THIS DOCUMENT ARE NOT CONSIDERED SIGNED AND SEALED AND THE SIGNATURE MUST BE VERIFIED ON ANY ELECTRONIC COPIES.

AECOM Technical Services, INC
 7650 West Courtney Campbell Causeway
 Tampa, FL 33607-1462

ISSUE/REVISION

I/R	DATE	DESCRIPTION
	09/12/2023	BID DOCUMENTS
	04/05/2023	CONSTRUCTION DOCUMENTS
	04/01/2022	DESIGN DEVELOPMENT
	03/30/2022	SCHEMATIC DESIGN

PROJECT NUMBER
 P12651

SHEET TITLE
 LANDSCAPE DEMOLITION AND TREE PROTECTION PLAN

SHEET NUMBER
 DL104

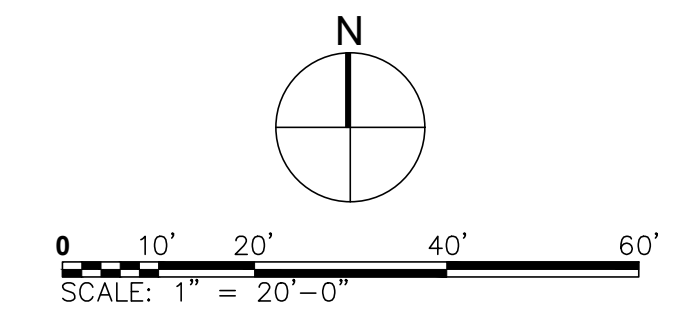

NOTICE: THE OFFICIAL RECORD OF THIS SHEET IS THE ELECTRONIC FILE SIGNED AND SEALED UNDER RULE 61G10-11.011, F.A.C.