

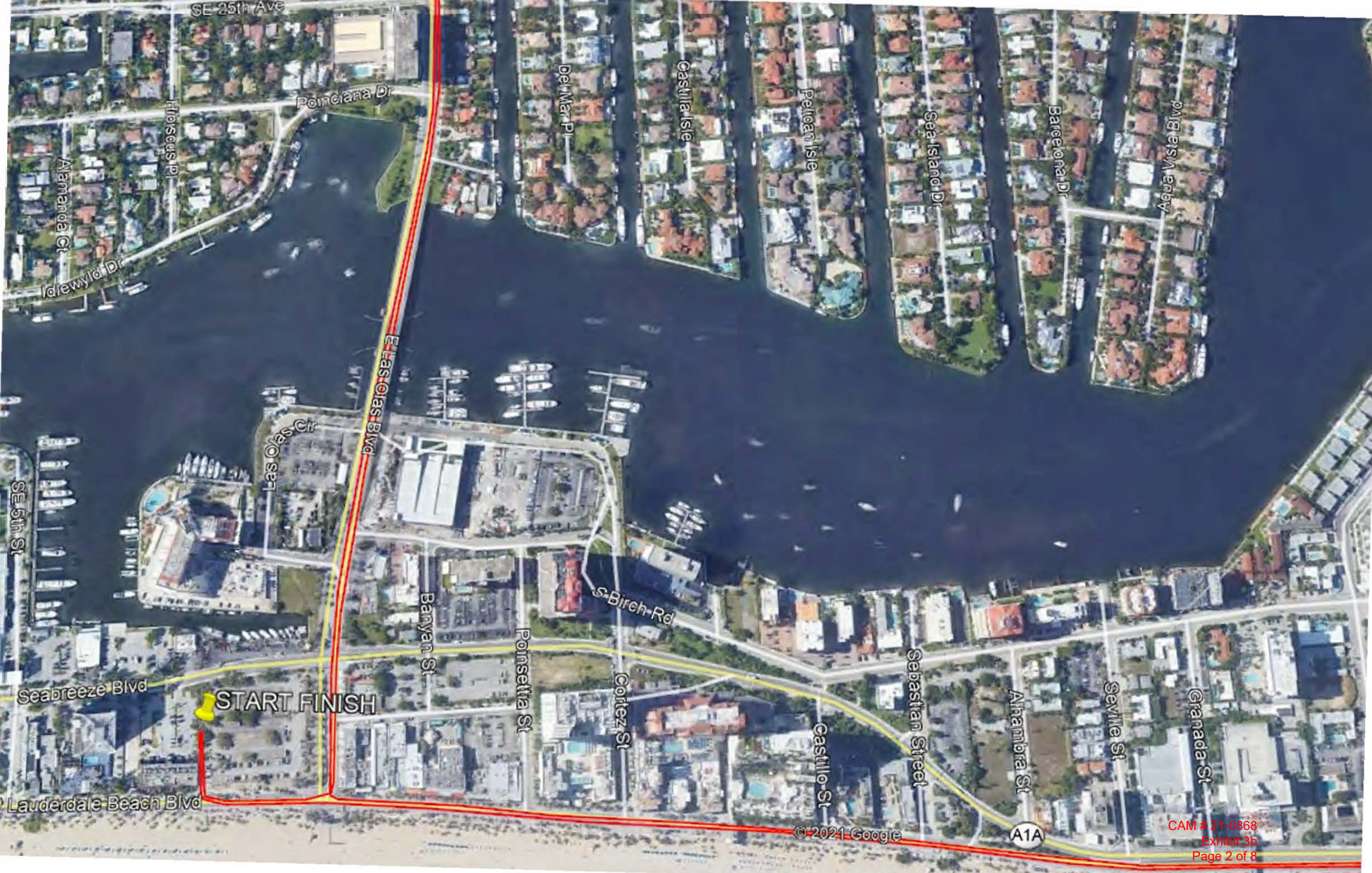

DECEMBER 19TH, 2021

2021 REGISTRATION NOW OPEN

REGISTER



SE 25th Ave

Poinciana Dr

Hibiscus Pl

Alamanda Ct

Idewyld Dr

Del Mar Pl

Castilla Isle

Pelican Isle

Sea Island Dr

Barcelona Dr

Aqua Vista Blvd

E Las Olas Blvd

Las Olas Ct

Banyan St

Poinsettia St

S Birch Rd

Cortez St

Sebastian Street

Castillo St

Alhambra St

Seville St

Granada St

START FINISH

Seabreeze Blvd

Lauderdale Beach Blvd

© 2021 Google

A1A

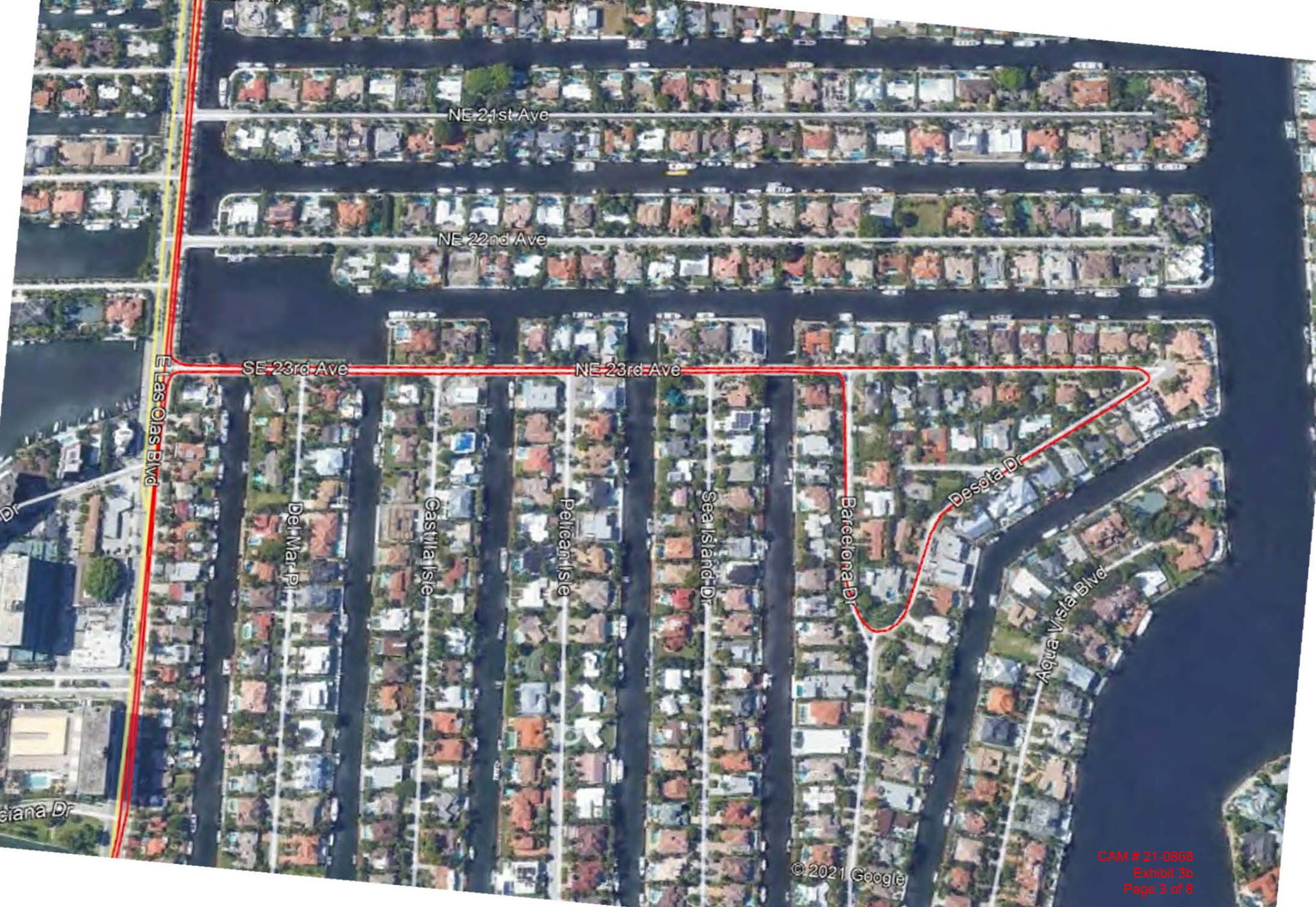

NE 21st Ave

NE 22nd Ave

SE 23rd Ave

NE 23rd Ave

E Las Olas Blvd

Del Mar Pl

Castilla Isle

Pelican Isle

Sea Island Dr

Barcelona Dr

Desota Dr

Aqua Vista Blvd

Aquiana Dr

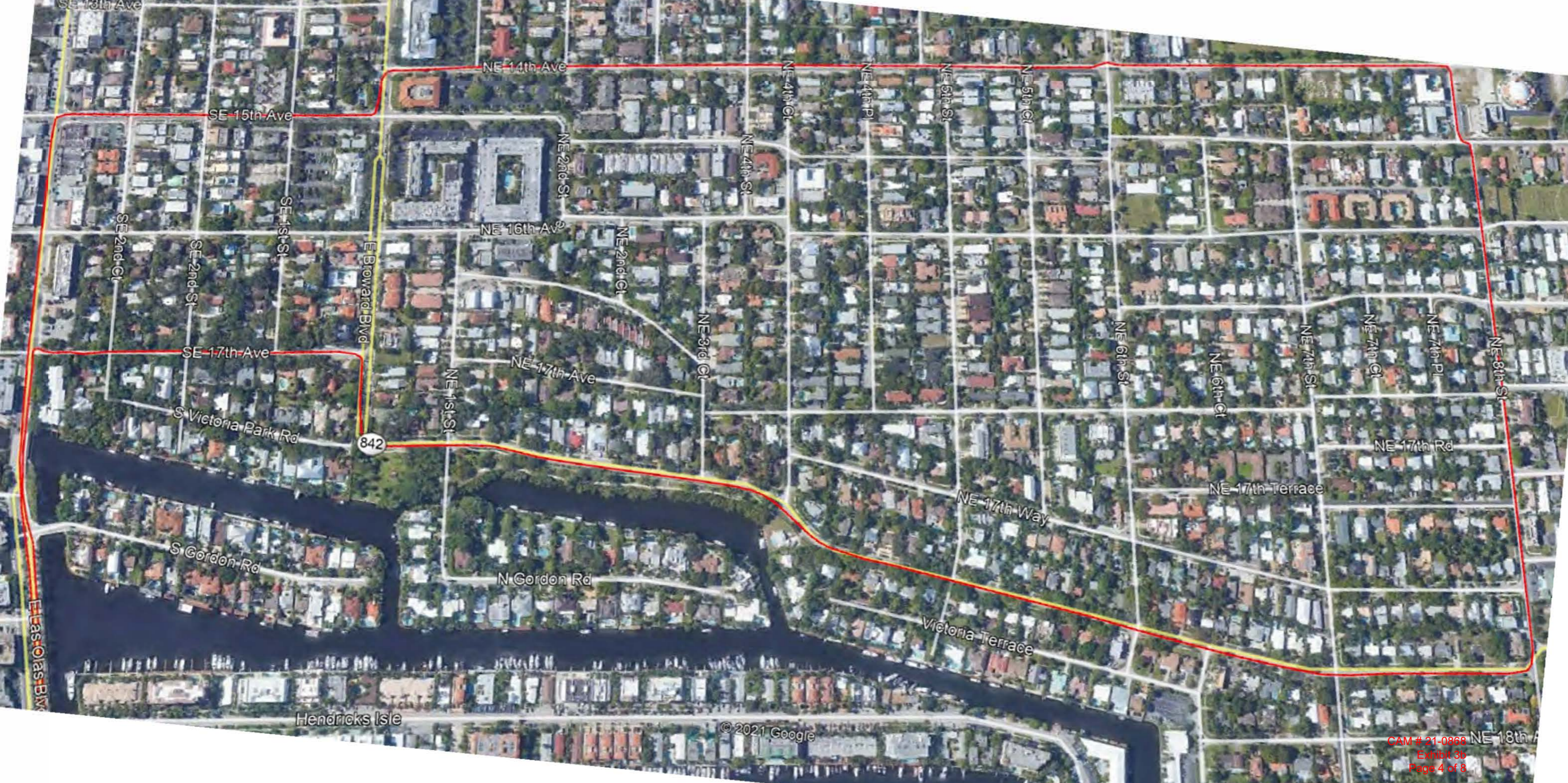

NE 14th Ave

SE 15th Ave

NE 16th Ave

SE 17th Ave

S Victoria Park Rd

842

S Gordon Rd

N Gordon Rd

NE 17th Way

Victoria Terrace

NE 18th Ave

© 2021 Google

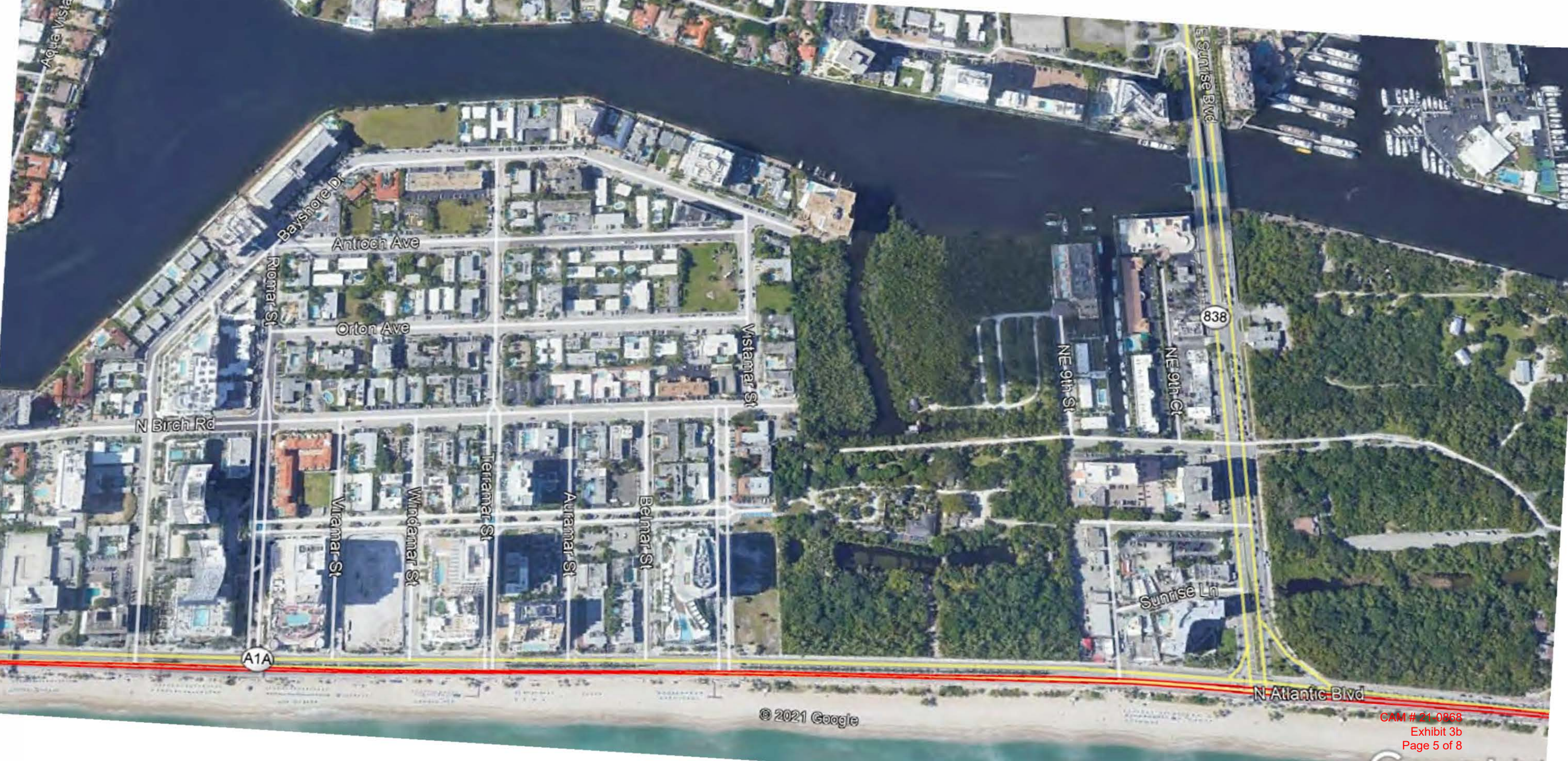

© 2021 Google

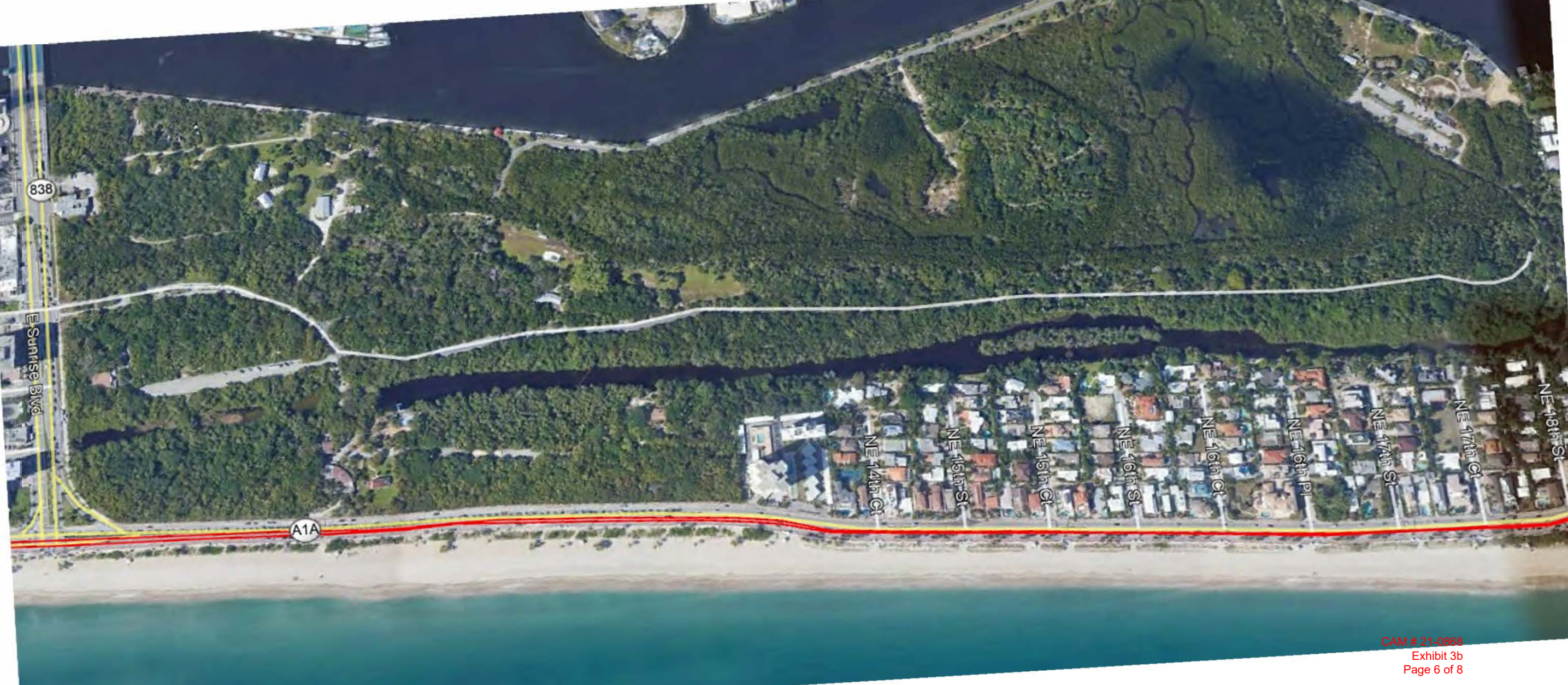

A1A

838

E Sunrise Blvd

NE 14th Ct

NE 15th St

NE 15th Ct

NE 16th St

NE 16th Ct

NE 16th Pl

NE 17th St

NE 17th Ct

NE 18th St

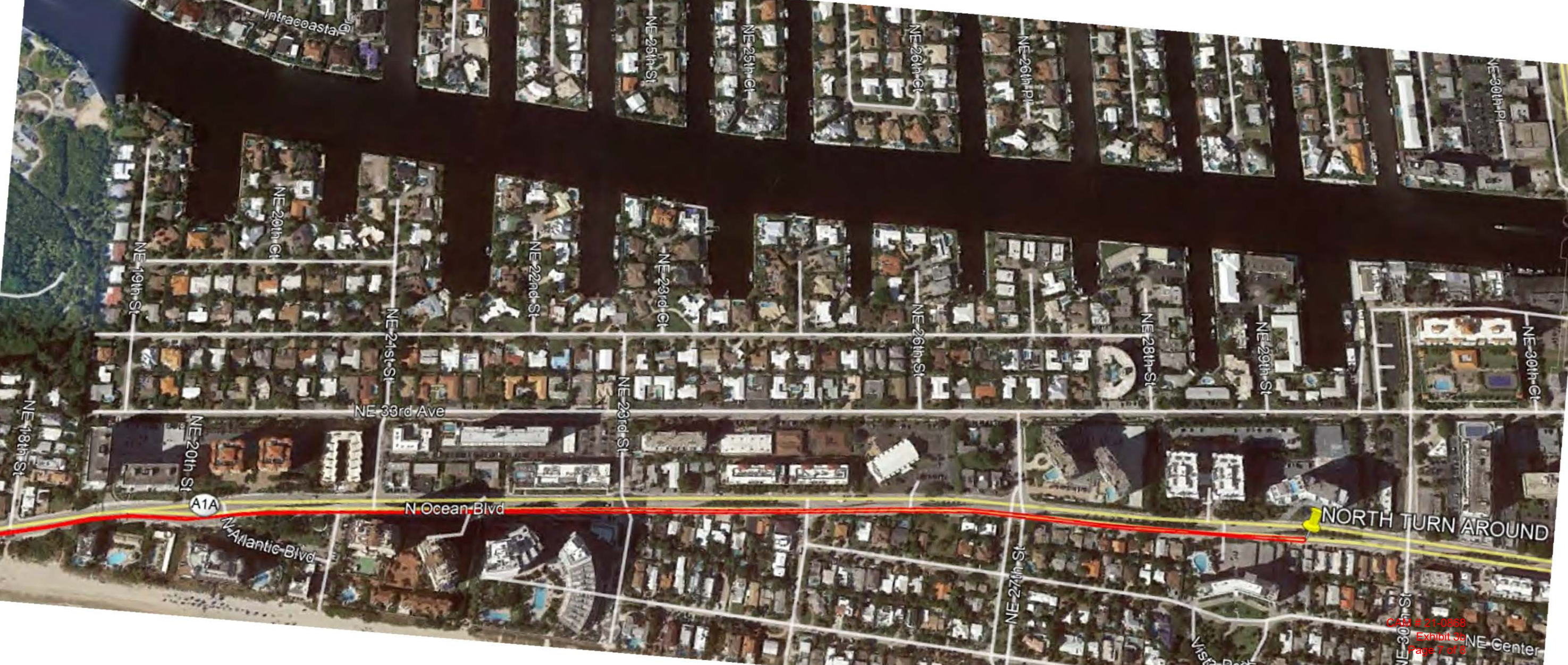

Intracoastal

NE 26th St

NE 25th Ct

NE 26th Ct

NE 26th Pl

NE 30th Pl

NE 20th Ct

NE 22nd St

NE 23rd Ct

NE 26th St

NE 28th St

NE 29th St

NE 30th Ct

NE 19th St

NE 21st St

NE 23rd St

NE 33rd Ave

NE 20th St

N Ocean Blvd

NORTH TURN AROUND

NE 18th St

A1A

Atlantic Blvd

NE 27th St

NE 30th St

NE 30th St

NE Center

Brittany Henry

From: josh@splitsecondtiming.com
Sent: Wednesday, September 1, 2021 9:16 PM
To: Brittany Henry
Cc: Matt Lorraine
Subject: [-EXTERNAL-] 13.1 ROUTE

Hi Brittany,

We completed the course drive through today with Captain Hart and the MOT company, All American Barricades.

The route is as follows:

Start line is behind the Las Olas Oceanside park.
Start runs east to A1A and turns North to Las Olas.
Las Olas West bound in the Westbound lane closest to the side walk until 23rd.
Turn Left (North) on 23rd to Barcelona and make a right.
Take Barcelona to Desota and make a left and loop back to 23rd.
Take 23rd back to Las Olas and make a right and head east again.
Take Las Olas to 17th Street and turn Right (North).
Take 17th to Broward and turn right on Broward.
Take Broward to North Victoria Park Drive and continue North.
Take North Victoria Park Drive to 8th Street and make a left.
Take 8th street to 14th and make a left
Take 14th street to Broward and make a left.
Take Broward to 16th and make a right
Take 16th to Las Olas and Make a left.
Runners will head back East in the Westbound lane closest to the median until they get to A1A.
Turn Left on A1A (North) and take A1A northbound until just before Oakland Park and turn around and come back to Las Olas Oceanside Park where the runners will finish.

Las Olas traffic will remain open on the Eastbound traffic side, we will use All American Barricades to counter flow the traffic in both directions on the Eastbound side.

Best Regards,
Josh Stern
President/CEO
Cell: 954-661-2732
Email: josh@splitsecondtiming.com