

5

ψ

RESOLUTION NO. 12-225

A RESOLUTION OF THE CITY COMMISSION OF THE CITY OF FORT LAUDERDALE, FLORIDA, VACATING THAT CERTAIN 35-FOOT EASEMENT LYING IN TRACT "A", "TUSKEGEE NOVA", ACCORDING TO THE PLAT THEREOF, RECORDED IN PLAT BOOK 85, PAGE 42, OF THE PUBLIC RECORDS OF BROWARD COUNTY, FLORIDA, LOCATED SOUTH OF NORTHWEST 6TH STREET (SISTRUNK BOULEVARD); NORTH OF NORTHWEST 5TH STREET, EAST OF NORTHWEST 14TH AVENUE AND WEST OF NORTHWEST 15TH AVENUE, LYING AND BEING IN THE CITY OF FORT LAUDERDALE, BROWARD COUNTY, FLORIDA.

WHEREAS, under the provisions of Section 47-24.7 of the Unified Land Development Regulations (hereinafter "ULDR") of the City of Fort Lauderdale, Florida, The Housing Authority of the City of Fort Lauderdale, is applying for the vacation of a utility easement (PZ Case No. 11-M-12) more fully described in Section 1, below associated with the development known as Sistrunk Gardens/Northwest Gardens IV; and

WHEREAS, pursuant to the provisions of the aforementioned Section 47-24.7 of the ULDR, all utilities known to have an interest have been notified and have no objection to the vacation of the easement; and

WHEREAS, the City Engineer has certified that there is no objection to the vacation; and

WHEREAS, the Department of Sustainable Development has made the required reports and has also recommended the vacation of the easement, certifying that the same will not be required to serve the property;

NOW, THEREFORE, BE IT RESOLVED BY THE CITY COMMISSION OF THE CITY OF FORT LAUDERDALE, FLORIDA:

SECTION 1. That the below described easement is hereby vacated and shall no longer constitute an easement for utilities:

See Exhibit attached hereto
and made a part hereof

Location: 1436 N.W. 6th Street.

City of Fort Lauderdale
100 North Andrews Avenue
Fort Lauderdale, FL 33301

4

SECTION 2. That a copy of this Resolution shall be recorded in the Public Records of Broward County within 30 days from the date of final passage.

ADOPTED this the 20th day of November, 2012.

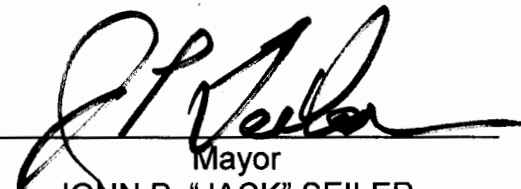

Mayor
JOHN P. "JACK" SEILER

ATTEST:

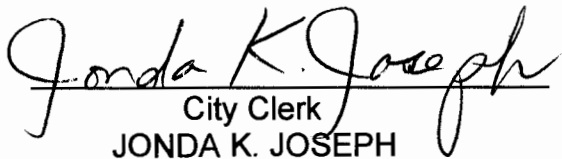

City Clerk
JONDA K. JOSEPH

L:\COMM2012\Resos\Nov 20\12-225.docx

M S O K

11-M-12



SKETCH AND LEGAL DESCRIPTION

BY
PULICE LAND SURVEYORS, INC.

5381 NOB HILL ROAD
SUNRISE, FLORIDA 33351

TELEPHONE: (954) 572-1777 • FAX: (954) 572-1778

E-MAIL: surveys@pulicelandsurveyors.com CERTIFICATE OF AUTHORIZATION LB#3870



LEGAL DESCRIPTION:

A PORTION OF TRACT "A", "TUSKEGEE NOVA", ACCORDING TO THE PLAT THEREOF, AS RECORDED IN PLAT BOOK 85, PAGE 42, OF THE PUBLIC RECORDS OF BROWARD COUNTY, FLORIDA, MORE PARTICULARLY DESCRIBED AS FOLLOWS:

COMMENCING AT THE SOUTHEAST CORNER OF SAID TRACT "A"; THENCE NORTH 88°41'22" WEST ON THE SOUTH LINE OF SAID TRACT "A" 115.50 FEET TO THE POINT OF BEGINNING; THENCE CONTINUE ON SAID SOUTH LINE NORTH 88°41'22" WEST 35.00 FEET TO THE INTERSECTION WITH A LINE LYING 150.50 FEET WEST OF AND PARALLEL WITH THE EAST LINE OF SAID TRACT "A"; THENCE NORTH 01°11'49" EAST ON SAID PARALLEL LINE 504.00 FEET TO THE INTERSECTION WITH THE EASTERLY EXTENSION OF THE SOUTH LINE OF A 6 FOOT WIDE FLORIDA POWER & LIGHT COMPANY EASEMENT AS SHOWN ON SAID PLAT; THENCE NORTH 88°41'24" WEST ON SAID EASTERLY EXTENSION 2.50 FEET TO A SOUTHEAST CORNER OF SAID EASEMENT; THENCE NORTH 01°11'49" EAST ON THE EAST LINE OF SAID EASEMENT 6.00 FEET TO A NORTHEAST CORNER OF SAID EASEMENT; THENCE SOUTH 88°41'24" EAST ON THE WESTERLY EXTENSION OF THE NORTH LINE OF SAID EASEMENT 2.50 FEET TO THE INTERSECTION WITH THE AFOREMENTIONED PARALLEL LINE; THENCE NORTH 01°11'49" EAST ON SAID PARALLEL LINE 101.91 FEET TO THE INTERSECTION WITH THE NORTH LINE OF SAID TRACT "A"; THENCE SOUTH 88°37'33" EAST ON SAID NORTH LINE 35.00 FEET TO THE INTERSECTION WITH A LINE LYING 115.50 FEET WEST OF AND PARALLEL WITH THE EAST LINE OF SAID TRACT "A"; THENCE SOUTH 01°11'49" WEST ON SAID PARALLEL LINE 101.87 FEET TO THE INTERSECTION WITH THE WESTERLY EXTENSION OF THE NORTH LINE OF A 6 FOOT WIDE FLORIDA POWER & LIGHT COMPANY EASEMENT AS SHOWN ON SAID PLAT; THENCE SOUTH 88°41'24" EAST ON SAID WESTERLY EXTENSION 2.50 FEET TO A NORTHWEST CORNER OF SAID EASEMENT; THENCE SOUTH 01°11'49" WEST ON THE WEST LINE OF SAID EASEMENT 6.00 FEET TO THE SOUTHWEST CORNER OF SAID EASEMENT; THENCE NORTH 88°41'24" WEST ON THE WESTERLY EXTENSION OF THE SOUTH LINE OF SAID EASEMENT 2.50 FEET TO THE INTERSECTION WITH THE LAST MENTIONED PARALLEL LINE; THENCE SOUTH 01°11'49" WEST ON SAID PARALLEL LINE 504.00 FEET TO THE POINT OF BEGINNING.

SAID LANDS SITUATE, LYING AND BEING IN THE CITY OF FORT LAUDERDALE, BROWARD COUNTY, FLORIDA.

NOTES:

- 1) BEARINGS ARE BASED ON THE SOUTH LINE OF TRACT "A", "TUSKEGEE NOVA" PLAT ASSUMING N88°41'22"W.
- 2) THIS IS NOT A SKETCH OF SURVEY AND DOES NOT REPRESENT A FIELD SURVEY.
- 3) THIS SKETCH IS NOT VALID WITHOUT THE SIGNATURE AND ORIGINAL RAISED SEAL OF A FLORIDA LICENSED SURVEYOR AND MAPPER.

FILE: CARLISLE DEVELOPMENT GROUP

SCALE: 1"=100'

ORDER NO.: 54777A

DATE: 7/5/12 REV 9/11/12

35' UTILITY EASEMENT VACATION

FORT LAUDERDALE, BROWARD COUNTY, FLORIDA

FOR: SISTRUNK GARDENS

SHEET 1 OF 2

THIS DOCUMENT IS NEITHER FULL NOR COMPLETE WITHOUT SHEETS 1 AND 2

Exhibit

AND MAPPER LS2691
A BEIR BURTS, PROFESSIONAL SURVEYOR AND MAPPER LS6136

11-15405



SKETCH AND LEGAL DESCRIPTION
BY

PULICE LAND SURVEYORS, INC.

5381 NOB HILL ROAD
SUNRISE, FLORIDA 33351

TELEPHONE: (954) 572-1777 • FAX: (954) 572-1778

E-MAIL: survey@puliceandsurveyors.com CERTIFICATE OF AUTHORIZATION LB#3870



SISTRUNK BLVD (NW 6th STREET)

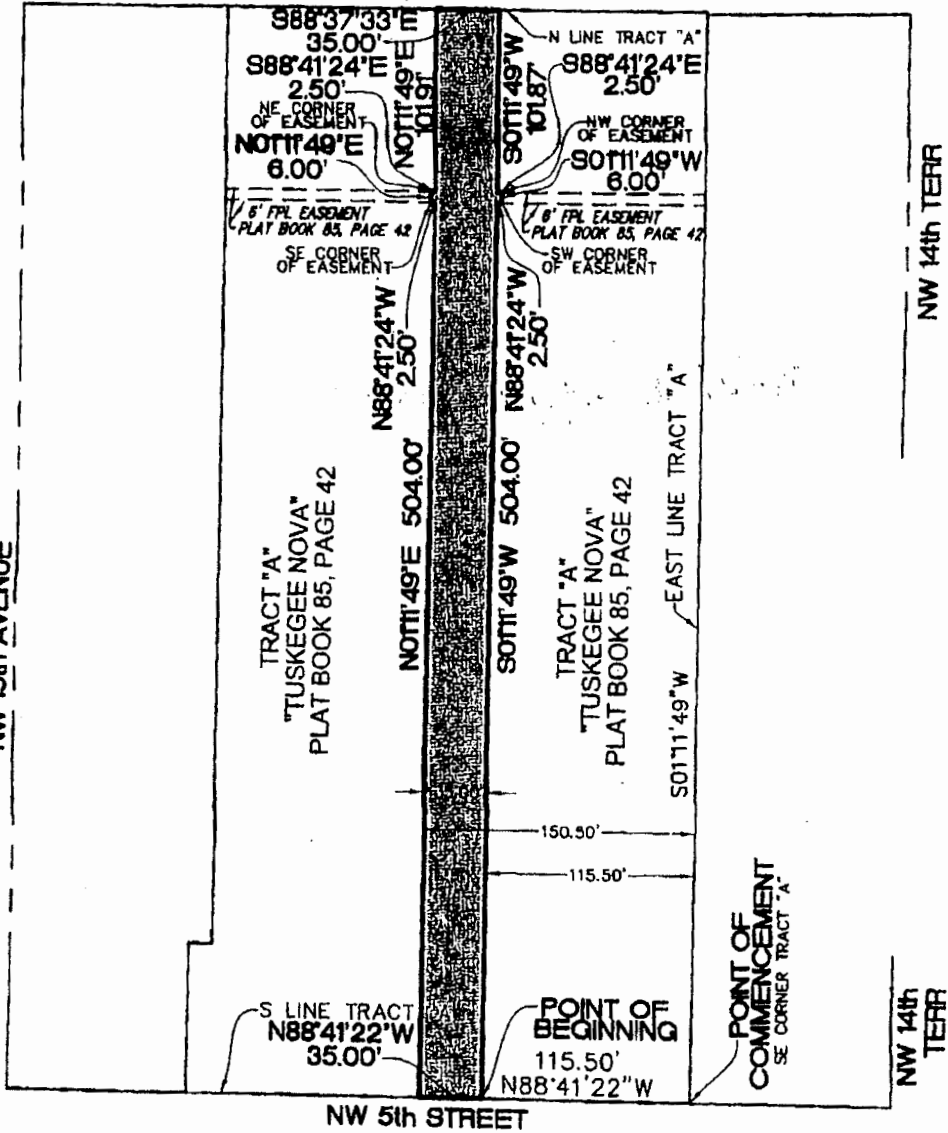

FILE: CARLISLE DEVELOPMENT GROUP

SCALE: 1"-100'

ORDER NO.: 54777A

DATE: 7/5/12 REV 9/11/12

35' UTILITY EASEMENT VACATION

FORT LAUDERDALE, BROWARD COUNTY, FLORIDA

FOR: SISTRUNK GARDENS

SHEET 2 OF 2

THIS DOCUMENT IS NEITHER FULL NOR COMPLETE WITHOUT SHEETS 1 AND 2

Exhibit