

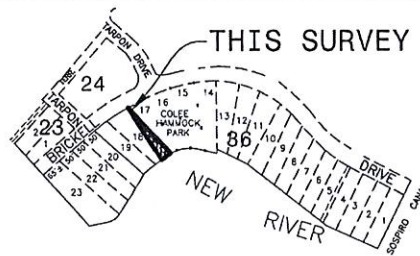

• Indicates Marker
 Scale 1" = 30'

Legend

M.L. Cop. = McLoughlin Cap
 Elev. = Elevation
 W/ = With
 O/S = Offset
 Conc. = Concrete
 M. = Measured
 P. = Plot
 C.B.S. = Concrete, Block, Stucco



Block Plan

Not To Scale

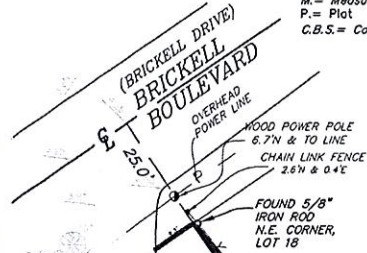

SURVEY EXHIBIT

Portion of Lot 18, Block 36, COLEE HAMMOCK, according to the Plat thereof, as recorded in Plat Book 1, Page 17 of the public records of Broward County, Florida.

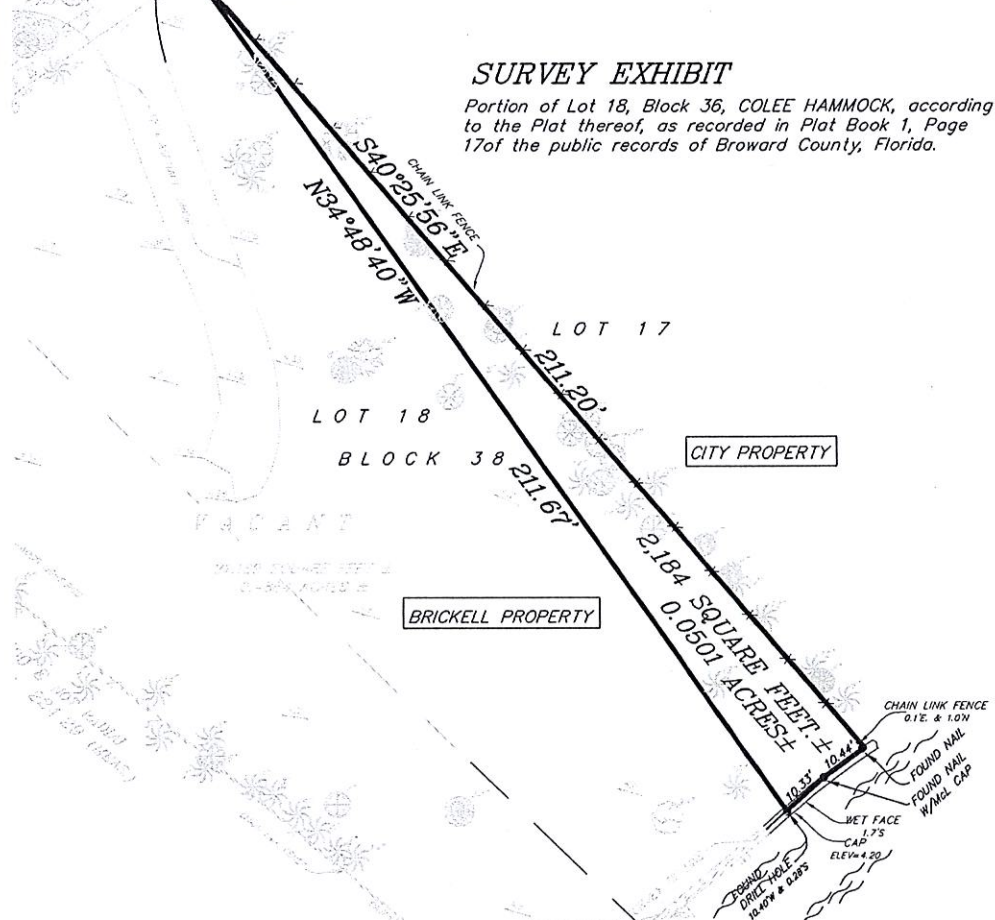

NOTES:

1. This survey reflects all easements and rights-of-way, as shown on above referenced record plat. The subject property was not abstracted for other easements, road reservations or rights-of-way of record by McLaughlin Engineering Co.
2. Legal Description does not infer Title or Ownership.
3. Underground Improvements, if any, not located.
4. Bearings shown hereon refer to assumed Datum and assume the East Line of Lot 18 as South 34°48'40" East.

CERTIFICATION:

We hereby certify that this survey meets the "Standards of Practice" as set forth by the Florida Board of Professional Land Surveyors in Chapter 5J-17.05 Florida Administrative Code, pursuant to Section 472.027, Florida Statutes.

Dated at Fort Lauderdale, Florida, this 27th day of May, 2015.

McLAUGHLIN ENGINEERING CO.

Jerald A. McLaughlin
 Registered Land Surveyor No. 5269
 State of Florida

"NOT VALID UNLESS SEALED WITH AN EMBOSSED SURVEYOR'S SEAL"

FIELD BOOK NO. N/A
 JOB ORDER NO. V-0326
 C: \RAY\2015\ V0326.dwg 5/27/2015 12:59:48 PM EST

DRAWN BY: RT
 CHECKED BY: _____